

1218100006
1218100007

LEGEND

- △ = CORNERSTONE FOUND BY G. GEESLIN, 10-79 SURVEY.
- = RAILROAD SPIKE SET BY G. GEESLIN, 10-79 SURVEY.
- ⊙ = 5/8 INCH IRON BAR SET BY G. GEESLIN, 5-81 SURVEY.

LOCATION SKETCH

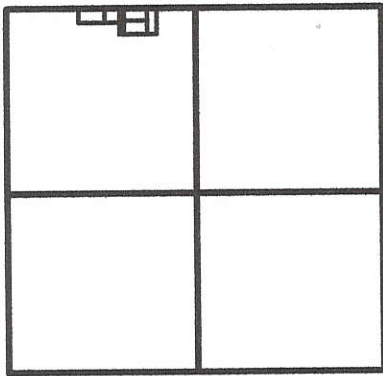

SECTION 18

SURVEYED BY

James W. Geeslin
JAMES W. GEESLIN
P.S. No. 7764

STATE ROUTE 274

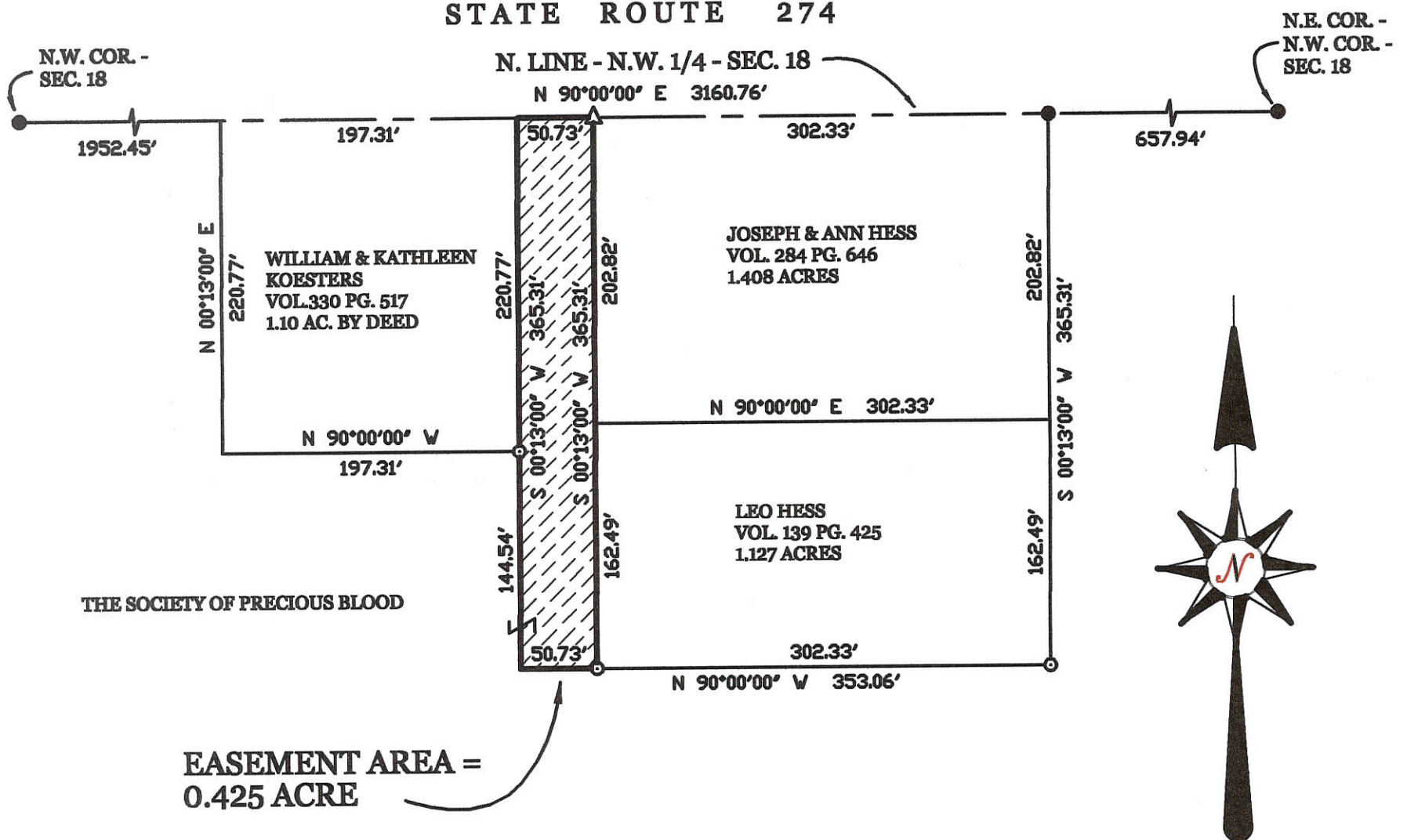

HESS - KOESTERS EASEMENT SURVEY IN SECTION 18, MARION TOWNSHIP, TOWN 7 SOUTH, RANGE 3 EAST, MERCER COUNTY, OHIO.

SEPTEMBER 30, 2009

SCALE 1" = 100'



GEESLIN LAND SURVEYING

107 N. CEDAR ST.
COLDWATER, OHIO 45828

PHONE (419) 678-7232
FAX (419) 678-9332

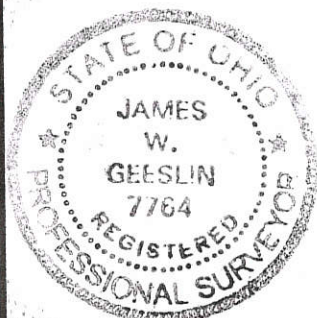

PERMANENT PARCEL No. _____		
Part of: _____ Sec. _____ T. _____ R. _____ Township _____		
Grantor: _____ Area Retained: _____ Acres		
Grantee: _____ Area Transferred: _____ Acres		
Deed References: _____		
APPROVALS:	Board of Health	Township Zoning Officer
AGENCY:		County Engineer
DATE:		

12-D(18)

12-D

1218100004

N.W. CORNER SECTION 18

U.S. ROUTE 127

WEST LINE ~ N.W. 1/4 ~ SEC. 18
N.00°24'21"E ~ 479.99'

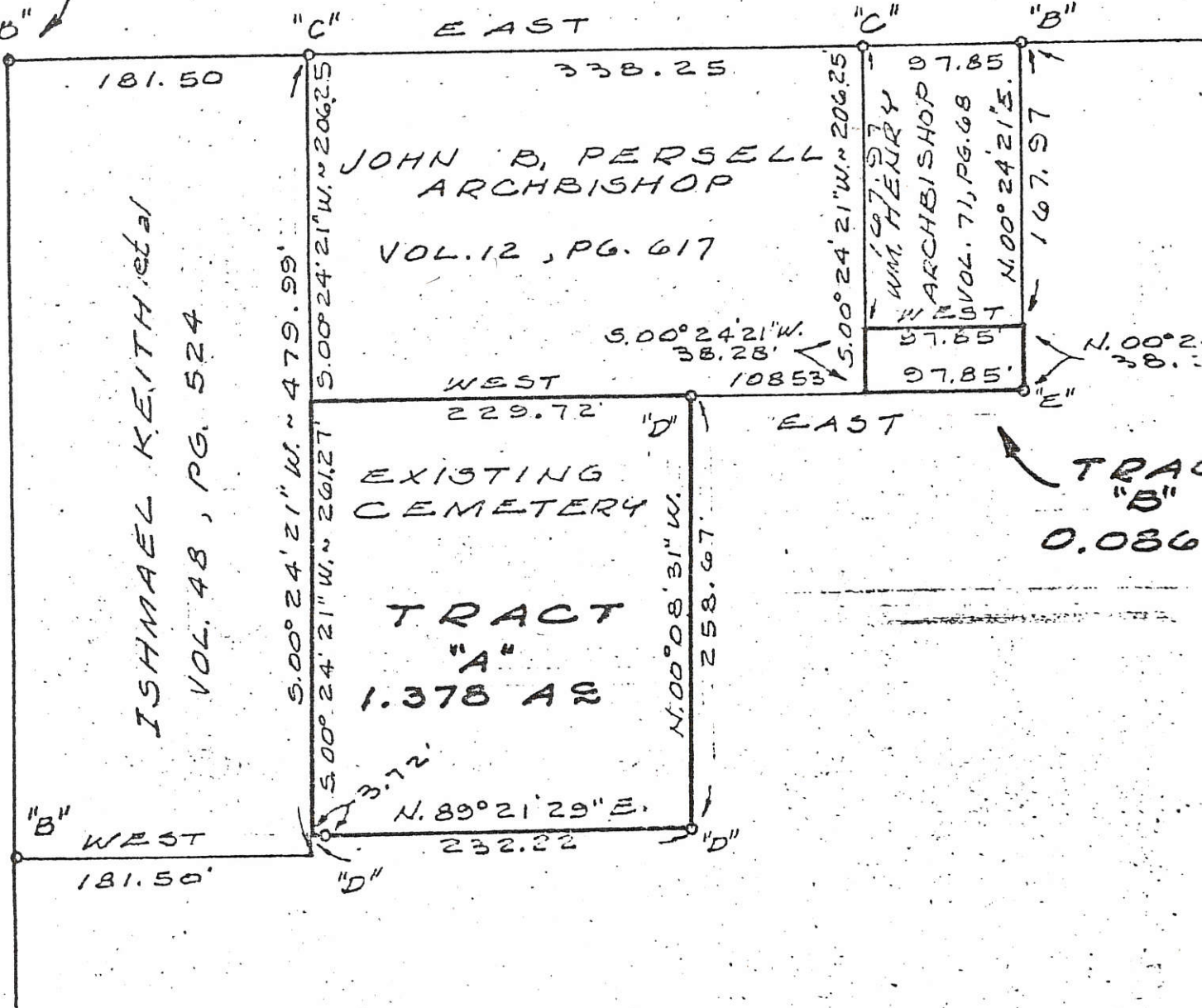

ISHMAEL KEITH et al
VOL. 48, PG. 524

JOHN B. PERSELL
ARCHBISHOP
VOL. 12, PG. 617

EXISTING
CEMETERY
TRACT
"A"
1.378 AC

WM. HENRY
ARCHBISHOP
VOL. 71, PG. 68

TRACT
"B"
0.086

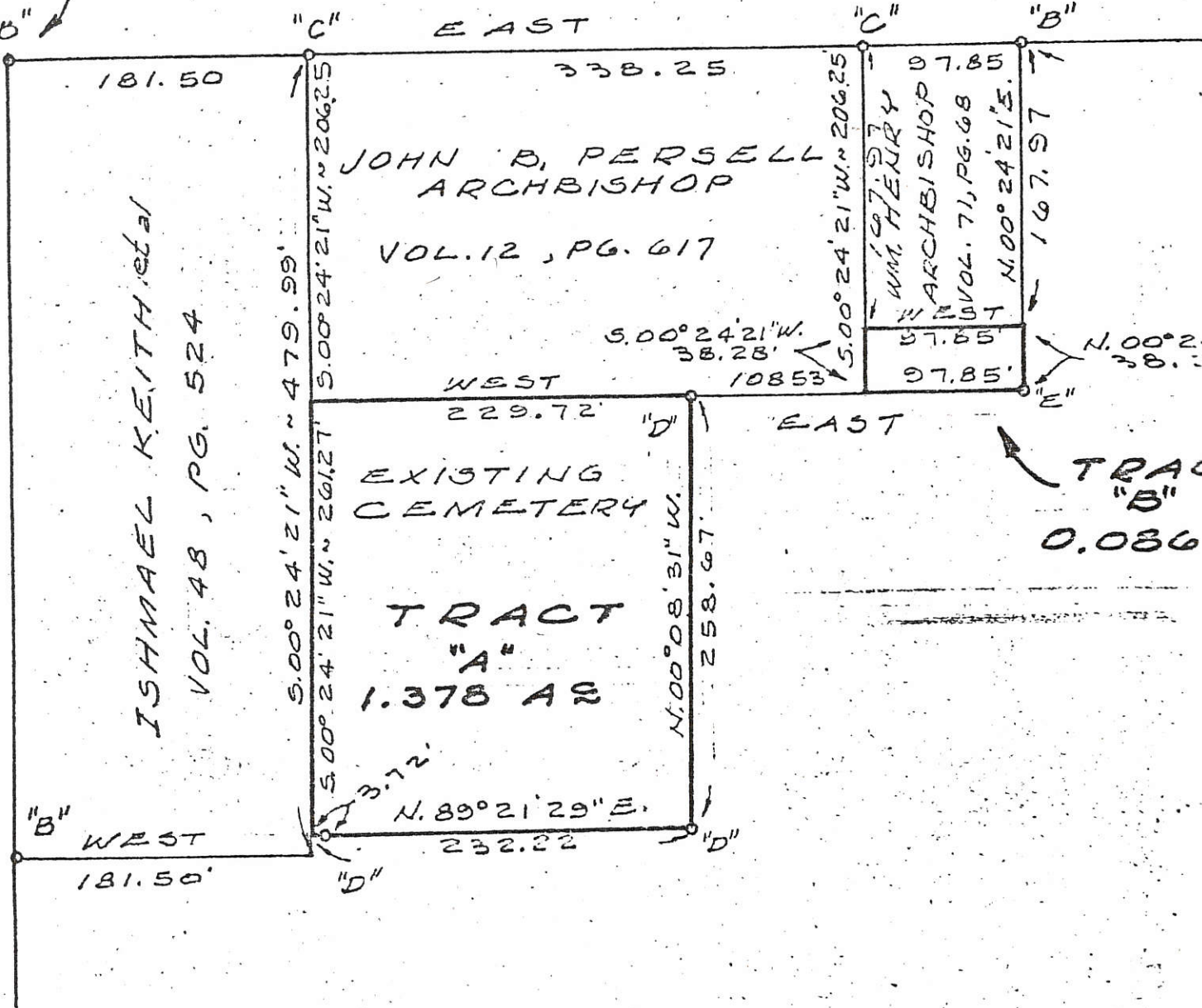
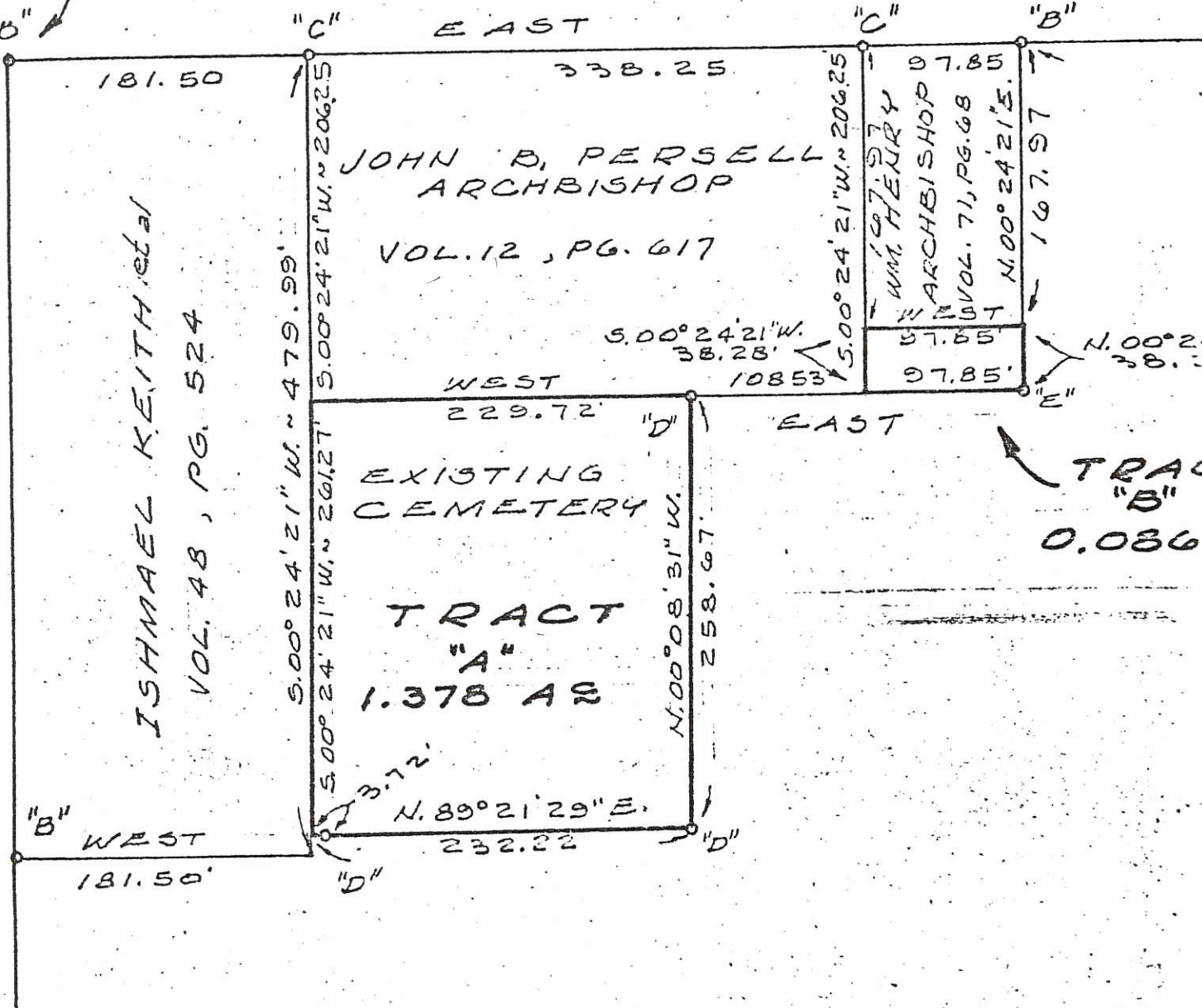

MERCER
COUNTY

12/8/00011

LOCATION SKETCH 120

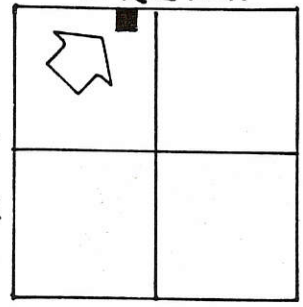

SURVEYED BY Gordon L. Geeslin

GORDON L. GEESLIN
REGISTERED SURVEYOR
No 5372



SECTION 18

"B" N. LINE ~ N.W. 1/4 ~ SEC. 18 & APPROX E S.R. 274 "A"
WEST ~ 541.20 WEST ~ 119.74 WEST ~ 299.33

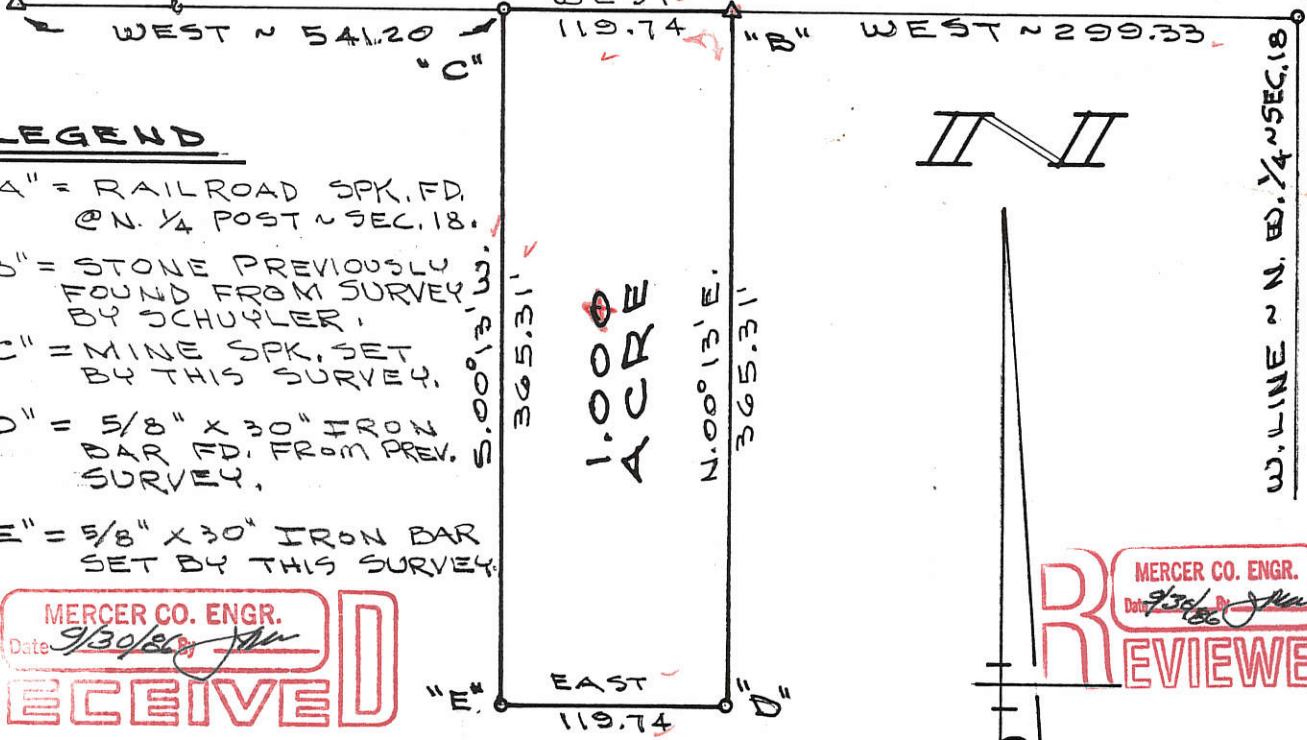

LEGEND

- "A" = RAILROAD SPK. FD. @ N. 1/4 POST ~ SEC. 18.
- "B" = STONE PREVIOUSLY FOUND FROM SURVEY BY SCHUYLER.
- "C" = MINE SPK. SET BY THIS SURVEY.
- "D" = 5/8" X 30" IRON BAR FD. FROM PREV. SURVEY.
- "E" = 5/8" X 30" IRON BAR SET BY THIS SURVEY.

MERCER CO. ENGR.
Date 9/30/86
RECEIVED

MERCER CO. ENGR.
Date 9/30/86
REVIEWED

NOTE

THIS SURVEY IS BASED ON A SURVEY BY MARCUS SCHUYLER DATED JUNE 18, 1886, RECORDED IN SURVEY BOOK 1, PG. 309. HUBER'S DEED (VOL. 116, PG. 187) CALLS FOR "LOT No 2 AS RECORDED IN MERCER COUNTY DEED RECORDS." THIS SURVEY REPRESENTS HUBER'S LAND AS OCCUPIED AND THERE ARE NO MAJOR ENCROACHMENTS. ALSO SEE SURVEY BY THIS SURVEYOR DATED OCTOBER, 1979.

HUBER SURVEY

PART OF THE N.W. 1/4 OF SEC. 18, TOWN 7 SOUTH, RANGE 3 EAST (MARION TOWNSHIP), MERCER COUNTY, OHIO.

SEPT. 18, 1986

SCALE 1" = 100'



FILED IN SURVEY BOOK

LOCATION SKETCH

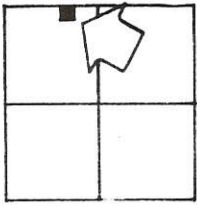

SECTION 18

LEGEND

- "A" = GALVANIZED SPIKE & N. 1/4 POST OF 1937 DEED.
- "B" = CORNER STONE FOR 1855 SURVEY BY JOHN T. & PA. BOG.
- "C" = 5/8 INCH IRON SET.
- "D" = 5/8 INCH IRON NAIL SET.
- "E" = GALVANIZED SPIKE & POST.

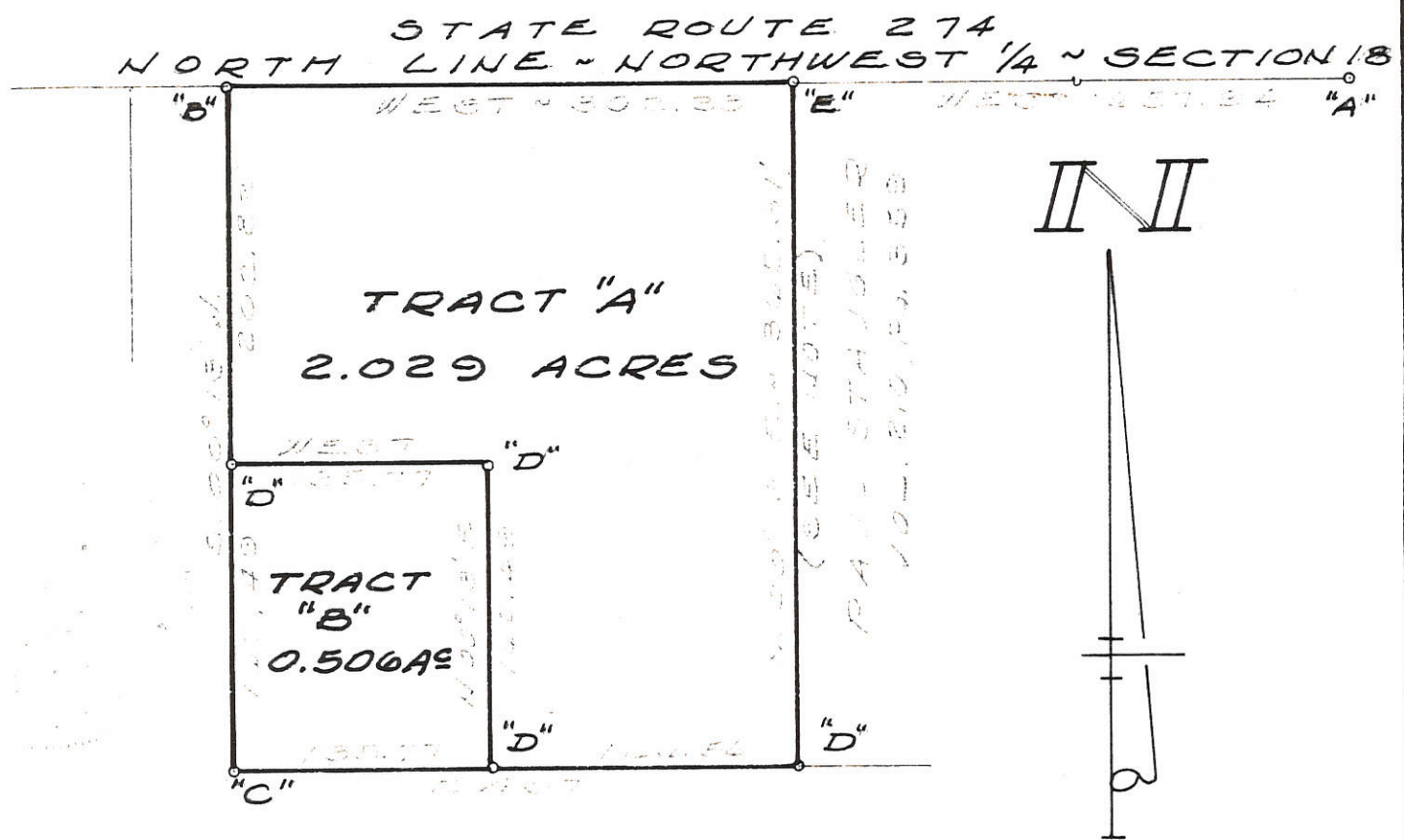

NOTE

THIS LINE WAS ESTABLISHED BY CTHUGER'S DEED AND IS TO BE DELETED. HESS' DEED INCLUDES A STRIP 20.00 WIDE ALONG THE ENTIRE EAST SIDE. THERE IS A POSSIBILITY OF TITLE BY ADVERSE POSSESSION DUE TO THE FACT THAT BOTH DEEDS INCLUDE THIS STRIP, SENIOR RIGHT SHOULD APPLY.

SURVEYED BY Gordon L. Geeslin
GORDON L. GEESLIN
REGISTERED SURVEYOR
Nº 5372

HESS SURVEY ~ PART OF THE
N. W. 1/4 OF SECTION 18, TOWN 7
SOUTH, RANGE 3 EAST (MARION
TWP.), MERCER COUNTY, OHIO.
MAY, 1981 SCALE 1"=100'

LOCATION SKETCH

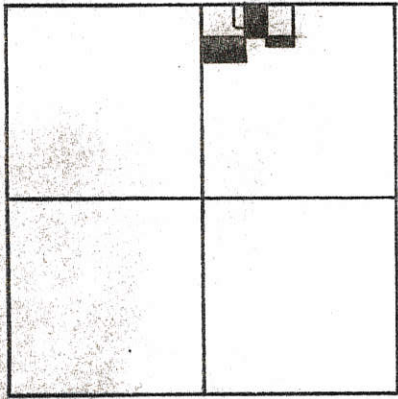

SECTION 18

LEGEND

- "A" = R.R. SPIKE FD. @ N.W. COR. ~ N.E. 1/4 ~ SEC. 18.
- "B" = SET P.K. NAIL BY STATE REF. @ N.E. COR. ~ N.E. 1/4 ~ SEC. 18.
- "C" = MINE SPIKE SET.
- "D" = COR. STONE @ CENTER ~ SEC. 18.
- "E" = 5/8" x 30" IRON BAR SET @ 30.00 FT. (FROM SEC. LINE.)
- "F" = 5/8" x 30" IRON BAR SET.

~ THE BEARING OF THE W. LINE ~ N.E. 1/4 WAS BASED ON MY SURVEY FOR THE SOCIETY OF PRECIOUS BLOOD DATED 10/79.

1218200005 120

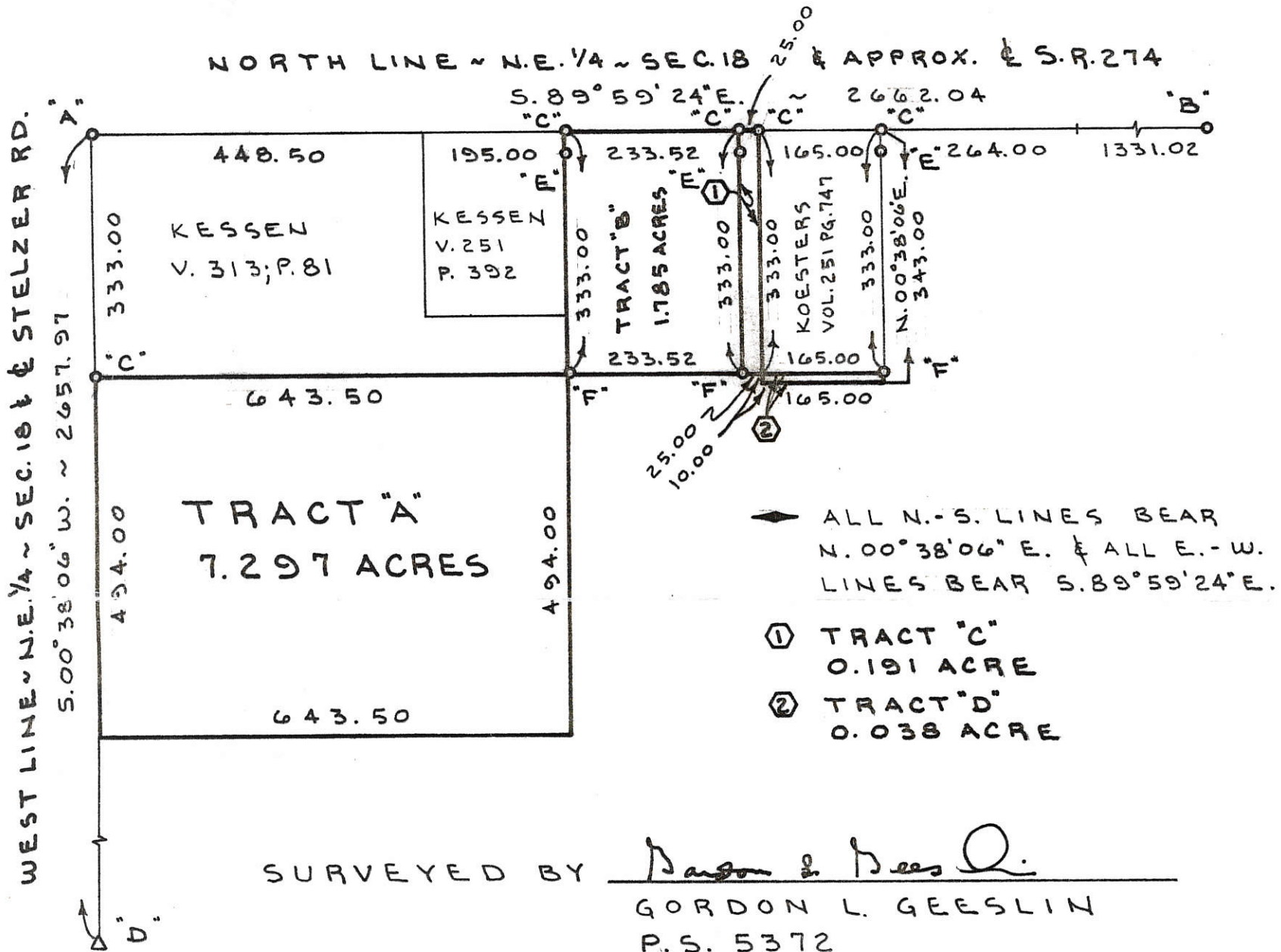

SURVEYED BY Gordon L. Geeslin
 GORDON L. GEESLIN
 P.S. 5372

THE SOCIETY OF PRECIOUS BLOOD-KESSEN

PART OF THE N.E. 1/4 OF SECTION 18, TOWN. 7 SOUTH, RANGE 3 EAST, (MARION TOWNSHIP), MERCER COUNTY, OHIO.

OCTOBER 18, 1993

SCALE 1" = 200'



GORDON L. GEESLIN
 LAND SURVEYOR
 810 EAST MARKET STREET
 CELINA, OHIO
 PHONE (419) 586-6155



PERMANENT PARCEL No. _____

Part of: _____ Sec. _____ T _____ R _____ Township

Grantor: _____ Area Retained: _____ Acres

Grantee: _____ Area Transferred: _____ Acres

Deed References: _____

APPROVALS:

AGENCY: _____	Board of Health	County Sanitary Engineer	County Engineer
DATE: _____			

1218300005,-010,-011

SURVEY FOR KATHLEEN BRUGGEMAN

PAID
NOV 01 2016

PAID
NOV 01 2016

Mercer Co. Health Dept.

MERCER COUNTY COMMISSIONERS
CELINA, OHIO
J. Nesel

Tract #5b#6
MINOR SUBDIVISION

Carl [Signature] 11/1/16
Approved No Plat Required
For A Major Subdivision

JOSEPH P. MERTZ AND
DEBORAH R. ORICK
INSTRUMENT #200800003326
6.041 ACRES

Tract #4
**EXEMPT FROM MINOR
SUBDIVISION REGULATIONS**

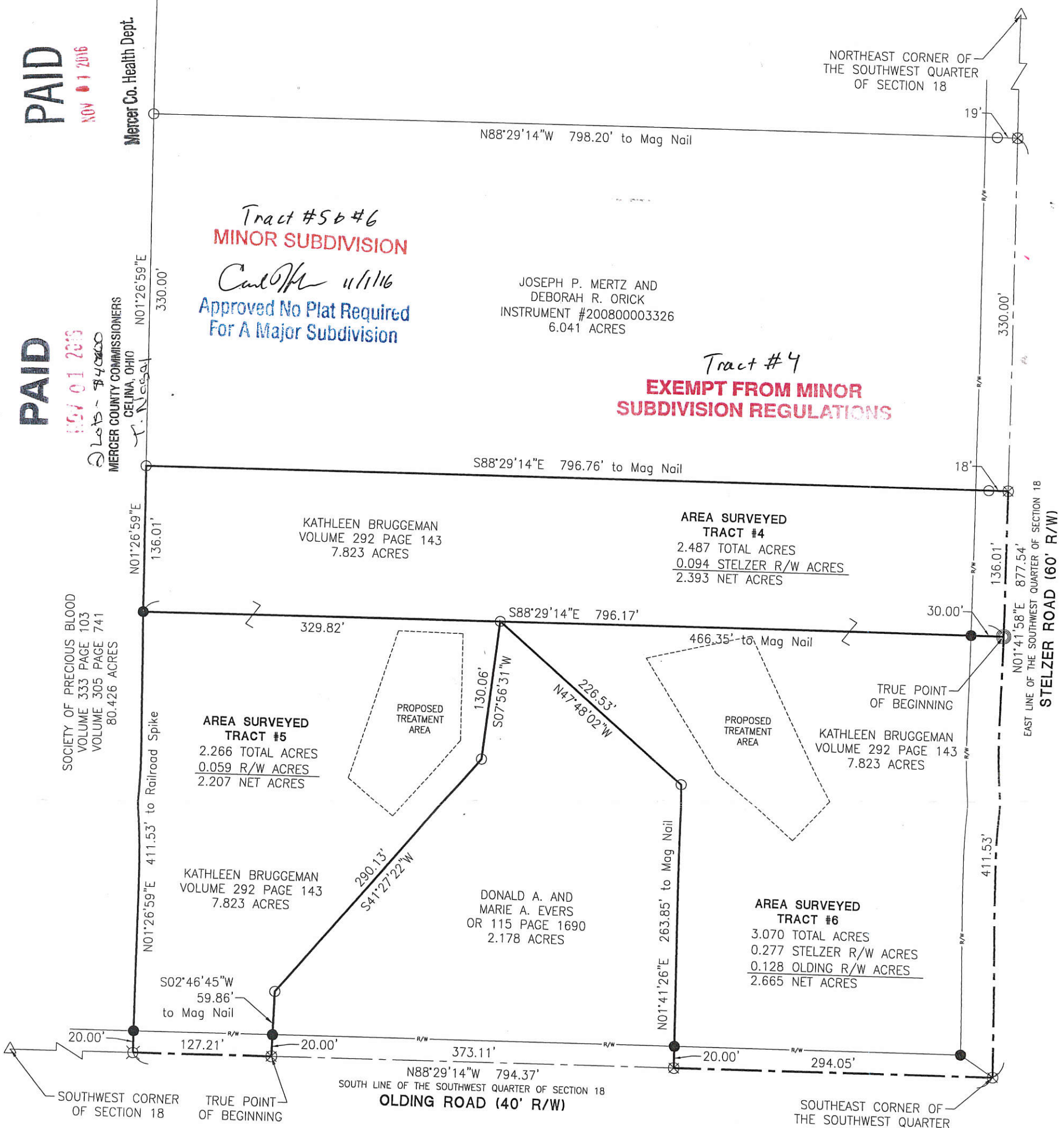

SOCIETY OF PRECIOUS BLOOD
VOLUME 333 PAGE 103
VOLUME 305 PAGE 741
80.426 ACRES

N01°26'59"E 411.53' to Railroad Spike

KATHLEEN BRUGGEMAN
VOLUME 292 PAGE 143
7.823 ACRES

S02°46'45"W
59.86'
to Mag Nail

KATHLEEN BRUGGEMAN
VOLUME 292 PAGE 143
7.823 ACRES

DONALD A. AND
MARIE A. EVERS
OR 115 PAGE 1690
2.178 ACRES

AREA SURVEYED TRACT #6
3.070 TOTAL ACRES
0.277 STELZER R/W ACRES
0.128 OLDING R/W ACRES
2.665 NET ACRES

KATHLEEN BRUGGEMAN
VOLUME 292 PAGE 143
7.823 ACRES

N88°29'14"W 794.37'
SOUTH LINE OF THE SOUTHWEST QUARTER OF SECTION 18
OLDING ROAD (40' R/W)

NOTES

Tract #4 will be an "Add to" parcel, joining with the tract owned by Joseph P. Mertz and Deborah R. Orick as recorded in Instrument #200800003326.

Tract #5 was approved by the Mercer County Commissioners for the road frontage and the 3:1 depth ratio. Resolution #16-785

Dennis B. Eickler
County Engineer 10-27-16

J. Nesel 11-1-16
County Health Department

Roy J. Mescher
Zoning Inspector

Surveyed By: *Craig W. Mescher*
Craig W. Mescher Reg. Surveyor No. 8237

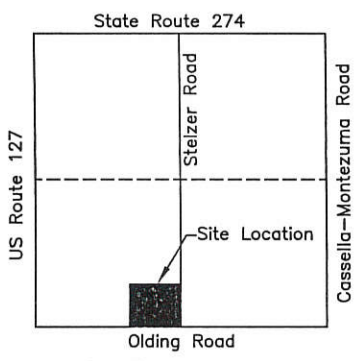

SECTION 18

LEGEND

- ⊗ RR Spike Found
- Iron Pin Found
- Iron Pin Set
- ⊙ Mag Nail Set
- ⊗ Mag Nail Found
- Con Mon. Found
- △ Survey Marker Fd

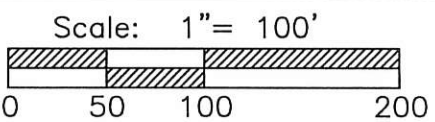

PROJECT # 216808.91

ACCESS
Engineering Solutions

1200 IRMSCHER BLVD., SUITE B, CELINA, OH 45822
www.accessengllc.com | 419-586-1430



References:
Bearings from Bruggeman-Mertz Survey by Steven H. Kremer P.S.# 7487 in April of 2008.

State of: Ohio County: Mercer
Township: Marion
Sec.: SW 18 Town 7S Range: 3E
Deed Ref.: Volume 292 Page 143
Date Surveyed: October 19, 2016

Bruggeman - Mertz Survey

Part of the SW 1/4 of Section 18
T 7 S, R 3 E
Marion Twp., Mercer County, Ohio

Basis for brg on Stelzer Rd is from previous Survey in 1987 by Surveyor #5372 and revised on April 20, 1995. (Bruggeman Survey)

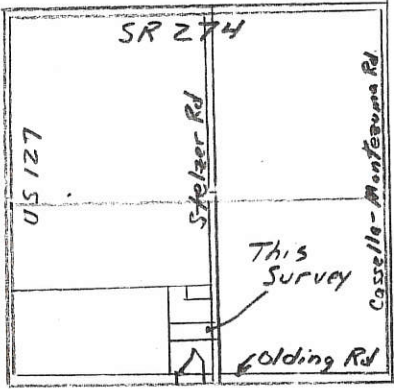

Section 18

Scale: 1" = 200'

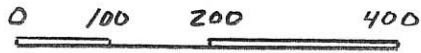

Survey Ref: Bruggeman Survey by Surveyor #5372
March, 1995 & Revised April, 1998

* Note: Misc Bk 4, Pg 335
2.078 Ac Land Contr.
to Jeff Bruggeman

~ Legend ~

- Iron pin fd.
- o Iron pin w/ cap set
- ∧ P.K. nail fd.
- ⊗ Mag nail set.
- ✱ Railroad spk fd.

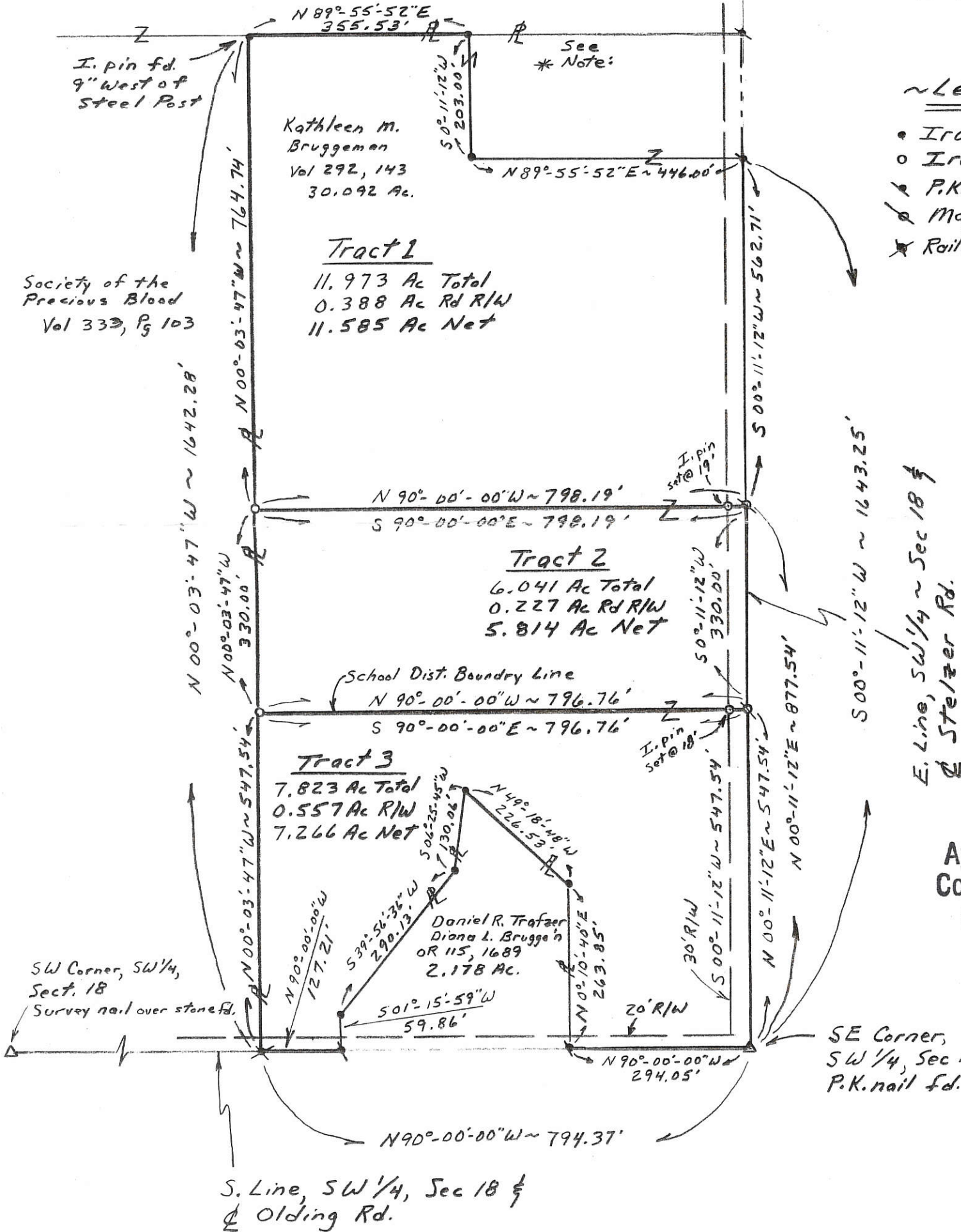

Approved by the Mercer County Regional Planning Commission; no plat required under R.C. 711.133

Approvals

James A. Wrechart Date 5-2-08
Mercer County Engineer

Ray J. Mearns Date 4/30/08
Township Zoning Officer

Chris [Signature] Date 5-2-08
Board of Health

Survey Completed April 23, 2008

By Steven H. Kremer
New Bremen, Ohio
Registered Surveyor No. 7487



1218300007
1218300011

12-D
Correct 7/18/00
Per Jim

LEGEND

- "A" = PIPE OVER STONE @ S. 1/4 POST ~ SEC. 18,
- "B" = IRON BAR OVER STONE @ CENTER ~ SEC. 18,
- "C" = RAILROAD SPIKE FOUND FROM PRIOR SURVEY,
- "D" = P. K. NAIL SET,
- "E" = 5/8" X 30" IRON BAR SET

LOCATION SKETCH

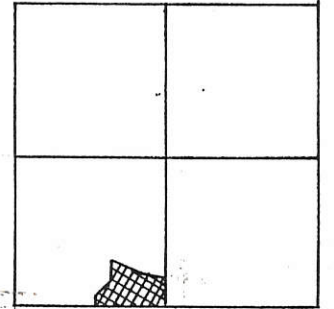

SECTION 18

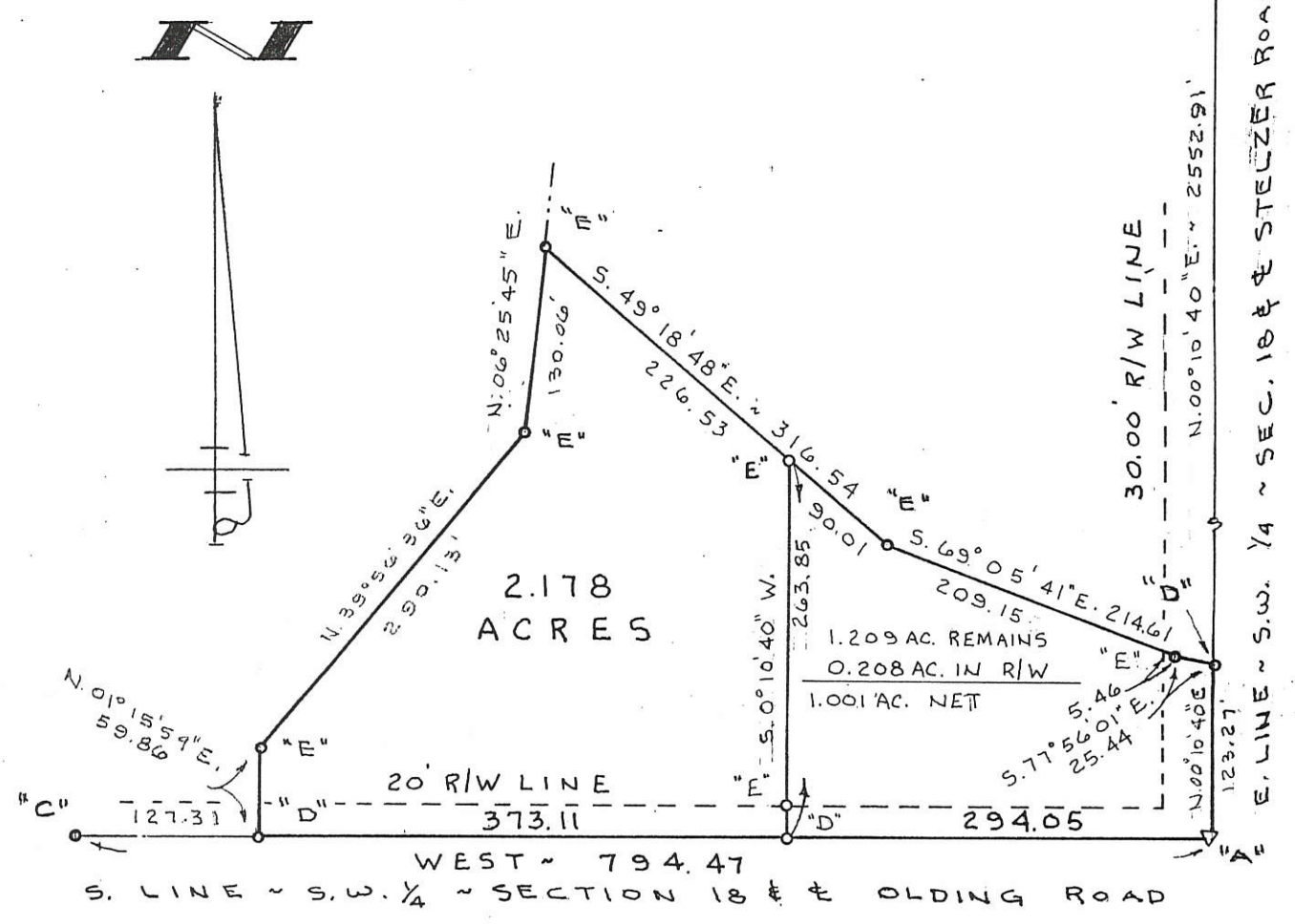

SURVEYED BY Gordon L. Geeslin
GORDON L. GEESLIN
REGISTERED SURVEYOR
#5372

BRUGGEMAN SURVEY
PART OF THE S.W. 1/4 OF SECTION 18, TOWN 7 SOUTH,
RANGE 3 EAST (MARION TWP.), MERCER COUNTY, OHIO,

MARCH 18, 1995

SCALE 1" = 100'

REVISED 4/30/98 TO SHOW
2.178 AC. PARCEL



GORDON L. GEESLIN
LAND SURVEYOR
810 EAST MARKET STREET
CELINA, OHIO
PHONE (419) 586-6155



PERMANENT PARCEL No. _____		
Part of: _____ Sec. _____ T. _____ R. _____ Township		
Grantor: _____		Area Retained: _____ Acres
Grantee: _____		Area Transferred: _____ Acres
Deed References: _____		
APPROVALS:	Board of Health	County Sanitary Engineer
AGENCY:	Board of Health	County Engineer
DATE:		

LEGEND

- "A" = PIPE OVER STONE @ S. 1/4 POST ~ SEC. 18.
- "B" = IRON BAR OVER STONE @ CENTER ~ SEC. 18.
- "C" = RAILROAD SPIKE FOUND FROM PRIOR SURVEY.
- "D" = P. K. NAIL SET.
- "E" = 5/8" x 30" IRON BAR SET

121830007
121830011

LOCATION SKETCH

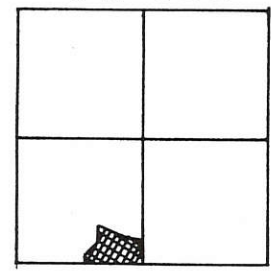

SECTION 18

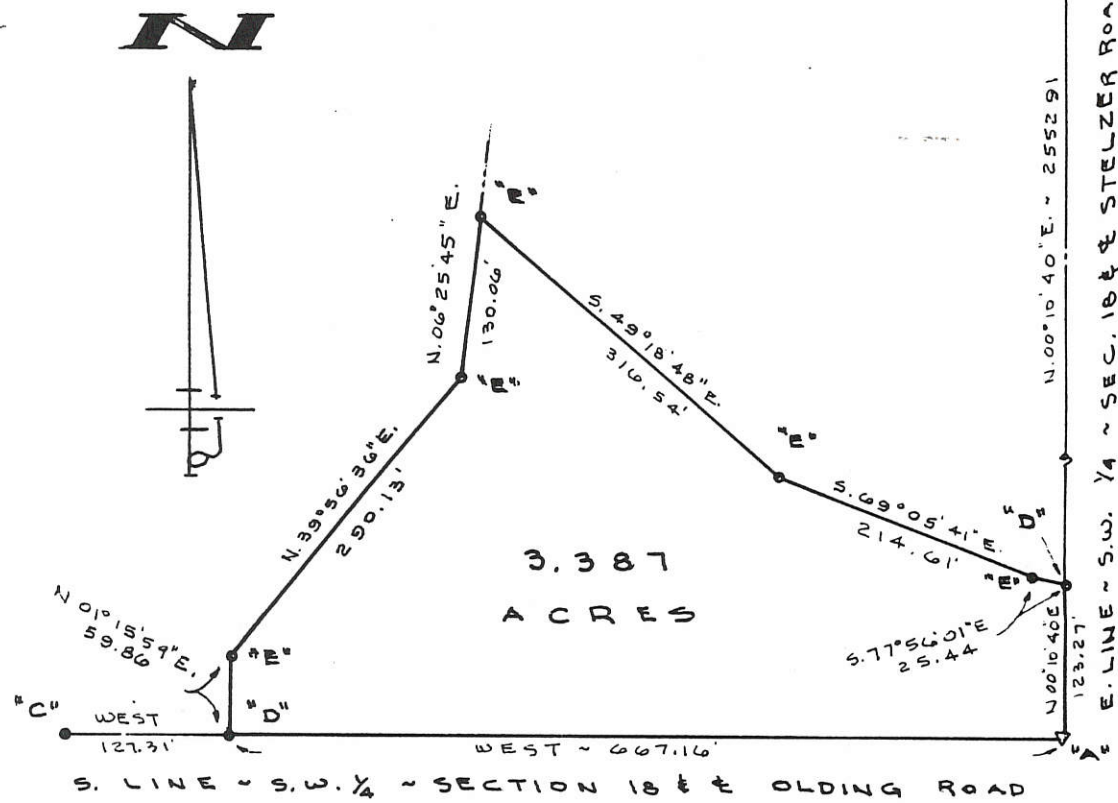

SURVEYED BY Gordon L. Geeslin
 GORDON L. GEESLIN
 REGISTERED SURVEYOR
 NR 5372

BRUGGEMAN SURVEY
 PART OF THE S.W. 1/4 OF SECTION 18, TOWN 7 SOUTH,
 RANGE 3 EAST (MARION TWP.), MERCER COUNTY, OHIO,
 MARCH 18, 1995 SCALE 1"=100'

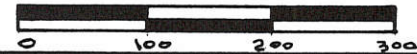

GORDON L. GEESLIN
 LAND SURVEYOR
 810 EAST MARKET STREET
 CELINA, OHIO
 PHONE (419) 586-6155



PERMANENT PARCEL No. _____		
Part of: _____ Sec. _____ T. _____ R. _____ Township		
Grantor: _____		Area Retained: _____ Acres
Grantee: _____		Area Transferred: _____ Acres
Deed References: _____		
APPROVALS	Board of Health	County Sanitary Engineer
AGENCY	_____	County Engineer
DATE	_____	_____

LEGEND

- "A" = PIPE OVER STONE @ S. 1/4 POST ~ SEC. 18,
- "B" = IRON BAR OVER STONE @ CENTER ~ SEC. 18,
- "C" = RAILROAD SPIKE FOUND FROM PRIOR SURVEY,
- "D" = P. K. NAIL SET,
- "E" = 5/8" X 30" IRON BAR SET

121830007
121830011

LOCATION SKETCH

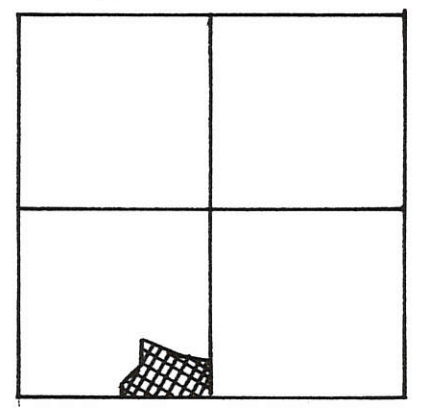

SECTION 18

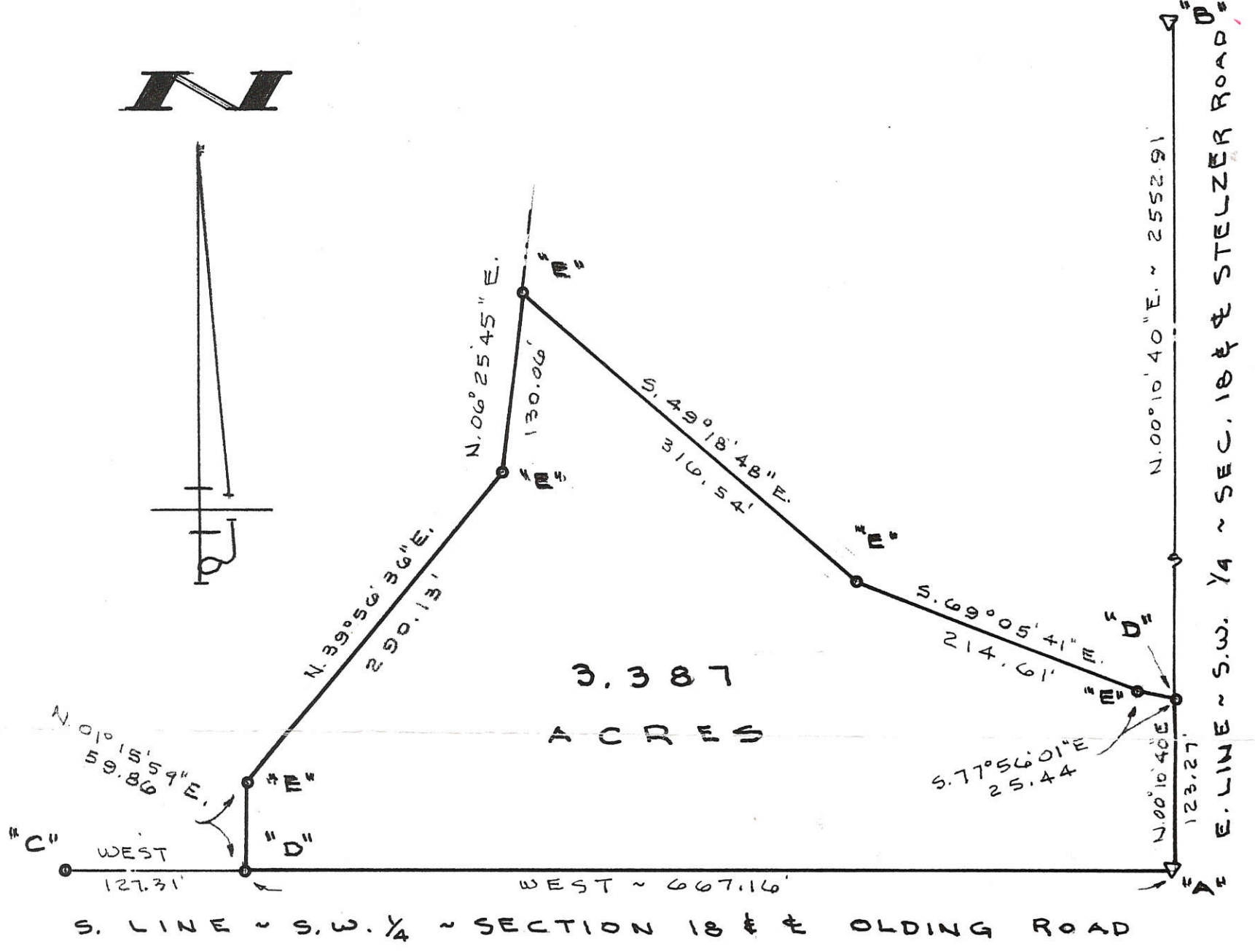

SURVEYED BY Gordon L. Geeslin
 GORDON L. GEESLIN
 REGISTERED SURVEYOR
 NO 5372

BRUGGEMAN SURVEY

PART OF THE S.W. 1/4 OF SECTION 18, TOWN 7 SOUTH,
 RANGE 3 EAST (MARION TWP.), MERCER COUNTY, OHIO,

MARCH 18, 1995

SCALE 1" = 100'

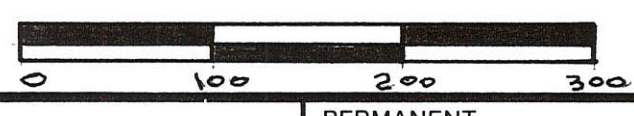

GORDON L. GEESLIN
 LAND SURVEYOR
 810 EAST MARKET STREET
 CELINA, OHIO
 PHONE (419) 586-6155

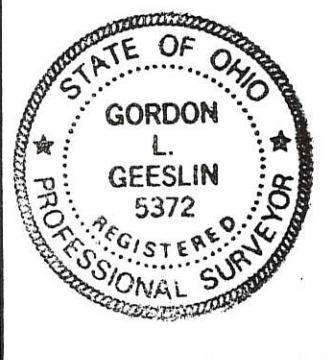

PERMANENT PARCEL No. _____		
Part of: _____ Sec. _____ T _____ R _____ Township _____		
Grantor: _____		Area Retained: _____ Acres
Grantee: _____		Area Transferred: _____ Acres
Deed References: _____		
APPROVALS:	_____	_____
AGENCY:	Board of Health	County Sanitary Engineer
DATE:	_____	County Engineer

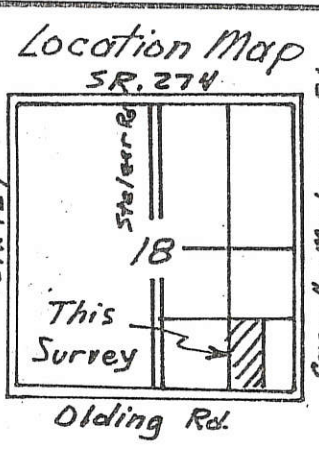

Scale: 1" = 200'
0 100 200 400

Meyer Survey 1218400006

Survey of the West 1/2 of the SE 1/4 of the S.E. 1/4 of Section 18, T 7 S, R 3 E
Marion Twp., Mercer County, Ohio
Basis of bearing on Olding Rd. is from County GPS records.

- ~ Legend ~
- ⊗ Railroad Spk. Set
 - Iron pin Set
 - Iron pin fd.

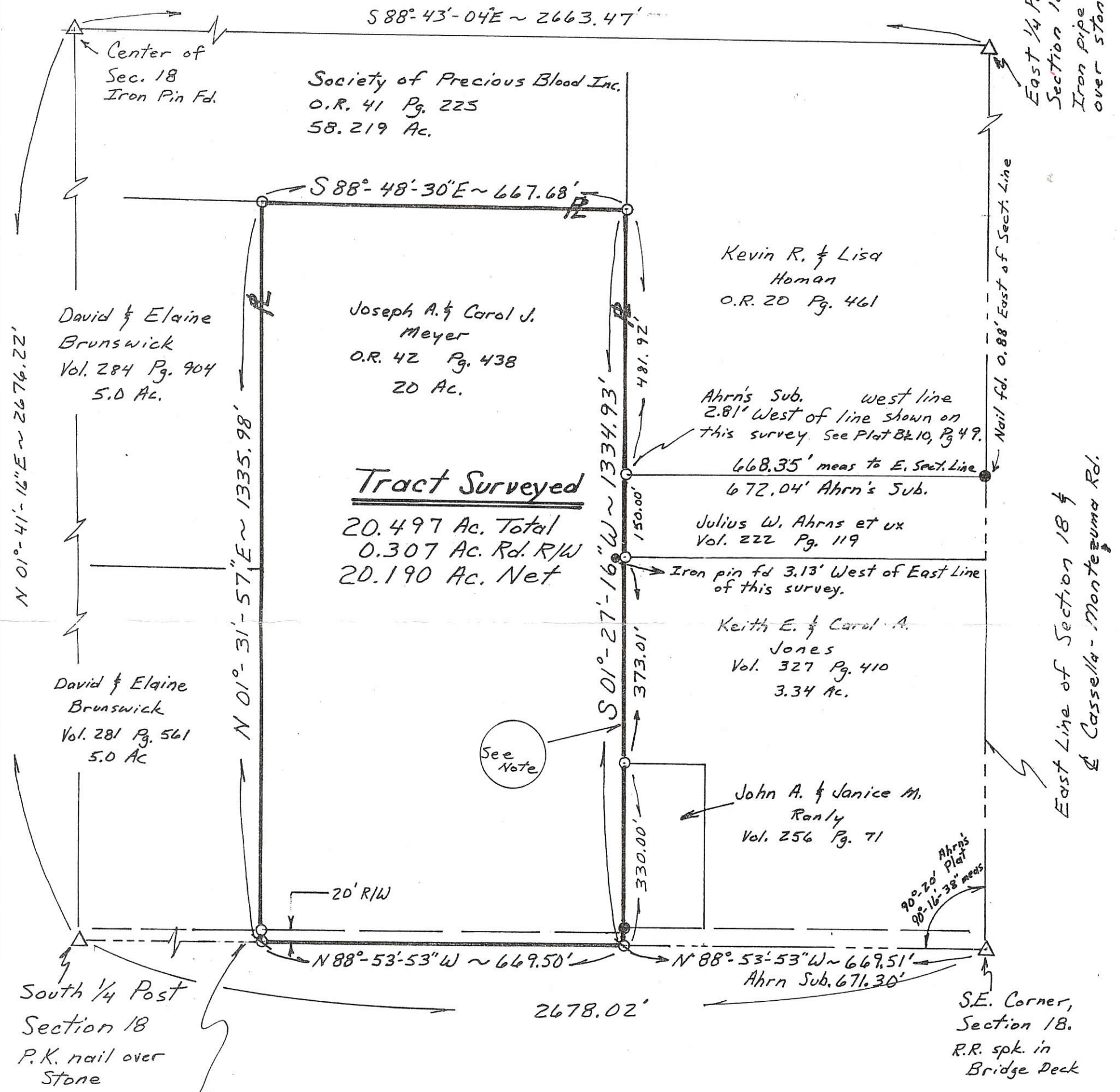

Note: This line represents the east line of the west 1/2 of the SE 1/4 of the SE 1/4. Ahrns Sub. is west of the line as noted. There is a possibility of title by adverse possession by Meyer.

Survey Completed Mar. 4, 2000
Steven H. Kremer
By Steven H. Kremer
New Bremen, Ohio
Registered Surveyor No 7487



PERMANENT PARCEL No.	-----		
Part of:	Sec. _____	T _____	R _____ Township _____
Grantor:	Area Retained: _____	Acres	
Grantee:	Area Transferred: _____	Acres	
Deed References:	-----		
APPROVALS:	Board of Health	Co. Sanitary Engineer	County Engineer
AGENCY:	DATE:		

1218400005

Location Map

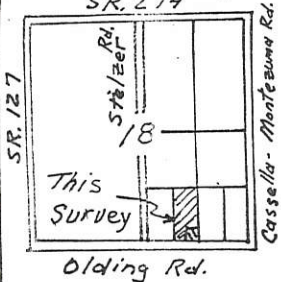

Scale: 1" = 100'
0 50 100 200

Brunswick Survey

Tract surveyed being the east 1/2 of the S.W. 1/4 of the SE. 1/4 of Section 18, T 7 S, R 3 E Marion Twp., Mercer County, Ohio



- Legend
- ⊗ Railroad Spk. Set
 - ⊙ Railroad Spk. Fd.
 - Iron pin set
 - Iron pin fd.

Basis of bearing on Olding Rd. is from County GPS records.

Society of Precious Blood
o.R. 41 Pg. 225
58.219 Ac.

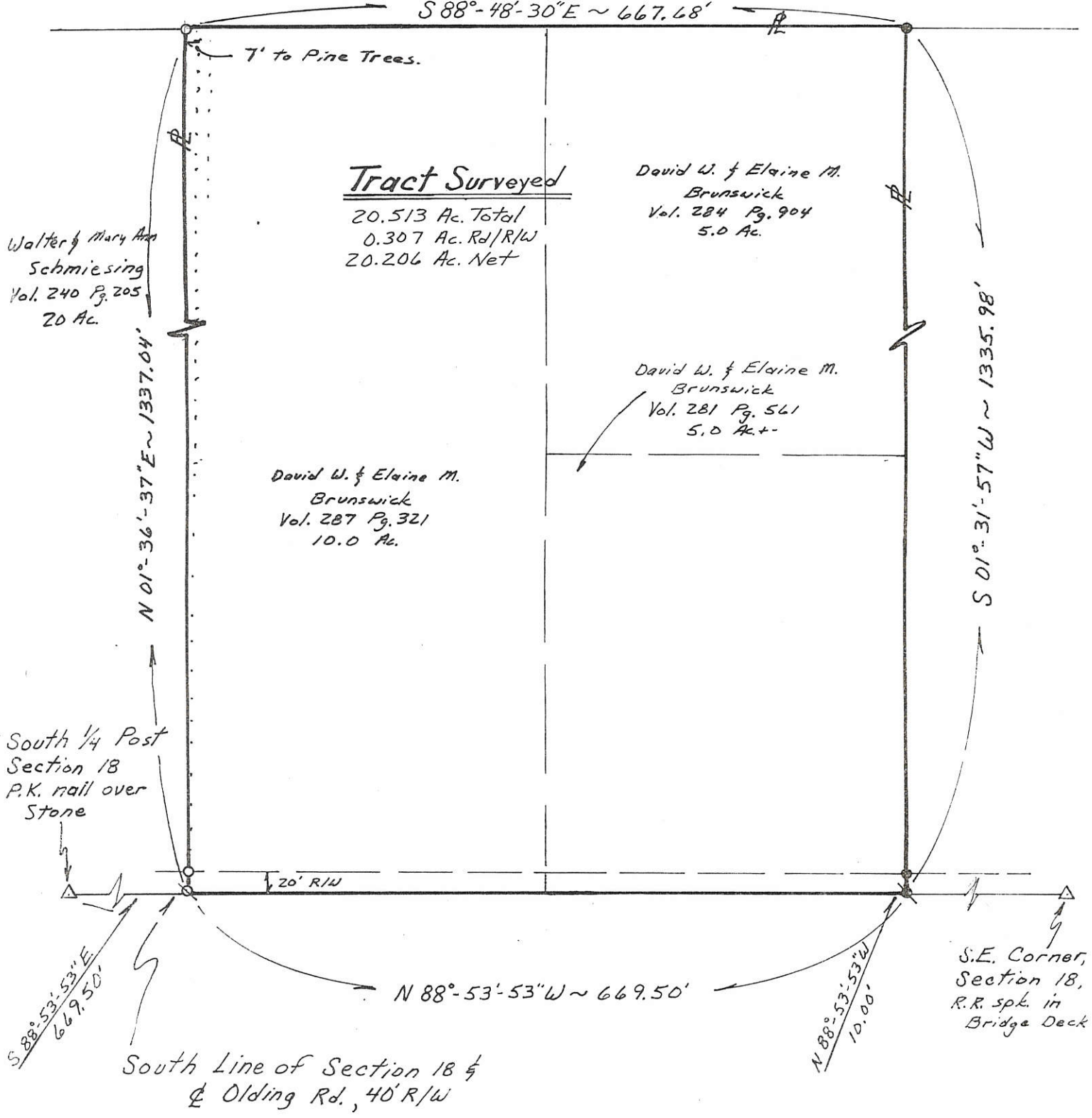

Survey Completed Mar. 1, 2000
 Steven H. Kremer P.S.
 By Steven H. Kremer
 New Bremen, Ohio
 Registered Surveyor No. 7487

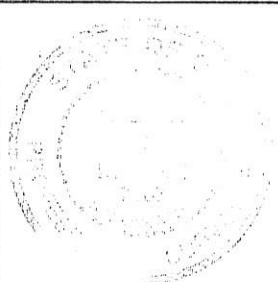

PERMANENT PARCEL No. _____		
Part of: _____ Sec. _____ T _____ R _____ Township _____		
Grantor: _____ Area Retained: _____ Acres		
Grantee: _____ Area Transferred: _____ Acres		
Deed References: _____		
APPROVALS:	Board of Health	Co. Sanitary Engineer
AGENCY:	_____	County Engineer
DATE:	_____	_____

Location Map
SR. 274

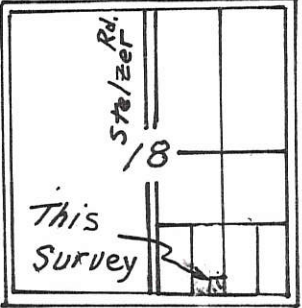

Scale: 1" = 100'
0 50 100 200

- ~ Legend ~
- ⊗ Railroad Spk. Set
 - ⊙ Railroad Spk. Fd.
 - Iron pin set
 - Iron pin fd.

Meyer Survey 12-D

Tract surveyed being Part of the E 1/2 of the S.W. 1/4 of the S.E. 1/4 of Section 18, T 7 S, R 3 E
Marion Twp., Mercer County, Ohio

Basis of bearing on Olding Rd. is from County GPS records.

1218400016



Society of Precious Blood
OR. 41 Pg. 225
58.219 Ac.

S 88°-48'-30"E ~ 667.68'

7' to Pine Trees.

Note: Tract Surveyed has existing single family dwelling with on site sanitary and well.

Walter & Mary Ann
Schmiesing
Vol. 240 Pg. 205
20 Ac.

N 01°-36'-37"E ~ 1337.04'

Joseph A. & Carol J.
Meyer
OR. 108 Pg. 238
20.513 Ac.

S 88°-53'-53"E ~ 300.00'

Tract Surveyed
2.300 Ac. Total
0.207 Ac. Rd. R/W
2.093 Ac. Net

Joseph A. & Carol J.
Meyer
OR. 42 Pg. 438
20 Ac.

S 01°-31'-57"W ~ 1335.98'

South 1/4 Post
Section 18
P.K. nail over
Stone

20' R/W (Existing)

S 88°-53'-53"E ~ 1039.00'

N 88°-53'-53"W ~ 300.00'

N 88°-53'-53"W ~ 669.50'

S.E. Corner,
Section 18,
R.R. spk. in
Bridge Deck

South Line of Section 18 &
Olding Rd., 40' R/W

Survey Completed June 22, 2000

Steven H. Kremer P.S.
By Steven H. Kremer
New Bremen, Ohio
Registered Surveyor No. 7487

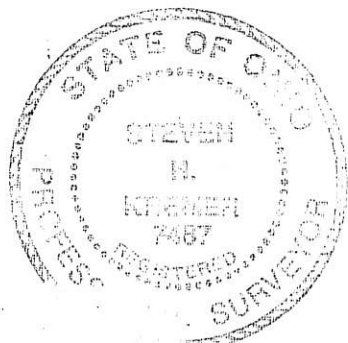

PERMANENT PARCEL No: _____		
Part of: _____	Sec. _____	T _____ R _____ Township _____
Grantor: _____	Area Retained: _____	Acres _____
Grantee: _____	Area Transferred: _____	Acres _____
Deed References: _____		
APPROVALS:	Board of Health	Co. Sanitary Engineer
AGENCY:	_____	_____
DATE:	_____	_____
		County Engineer

1218400015 12-D

LEGEND

- "A" = IRON BAR OVER COR. STONE @ CENTER SECTION 18.
- "B" = IRON PIPE OVER COR. STONE AT S 1/4 POINT ~ SECTION 18.
- = 5/8" IRON BAR SET.

LOCATION SKETCH

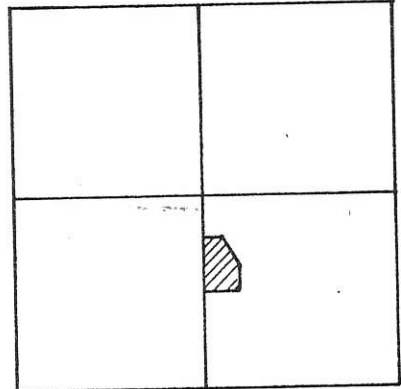

SECTION 18

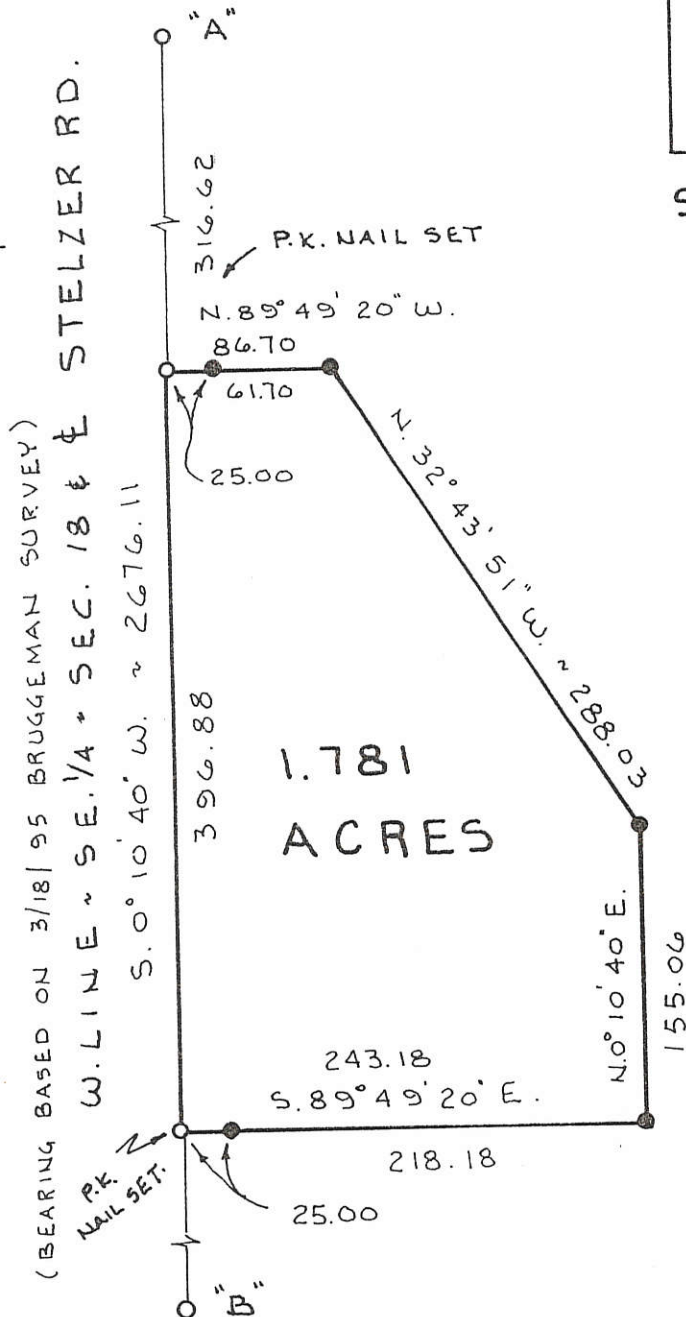
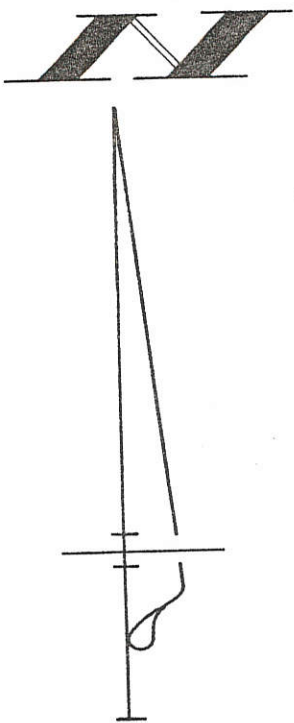

SURVEYED BY *James W. Geeslin*
 JAMES W. GEESLIN
 P.S. 7764

BRUGGEMAN SURVEY

PART ~ S.E. 1/4 ~ SECTION 18, MARION TOWNSHIP, T. 7 S., R. 3 E., MERCER COUNTY, OHIO.

DECEMBER 16, 1997

SCALE 1" = 100'



GEESLIN LAND SURVEYING

810 EAST MARKET STREET
 CELINA, OHIO
 PHONE (419) 586-6155

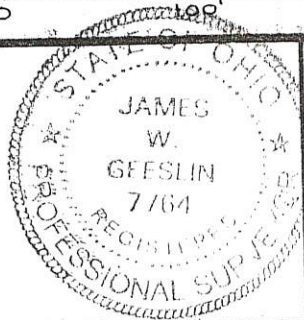

PERMANENT PARCEL No. _____

Part of: _____ Sec. _____ T _____ R _____ Township

Grantor: _____ Area Retained: _____ Acres

Grantee: _____ Area Transferred: _____ Acres

Deed References: _____

APPROVALS AGENCY: _____ DATE: _____ Board of Health County Sanitary Engineer County Engineer

1218100004
1218100003

SURVEYED BY *Gordon L. Geeslin*
GORDON L. GEESLIN
REGISTERED SURVEYOR
No. 5372
CELINA, OHIO

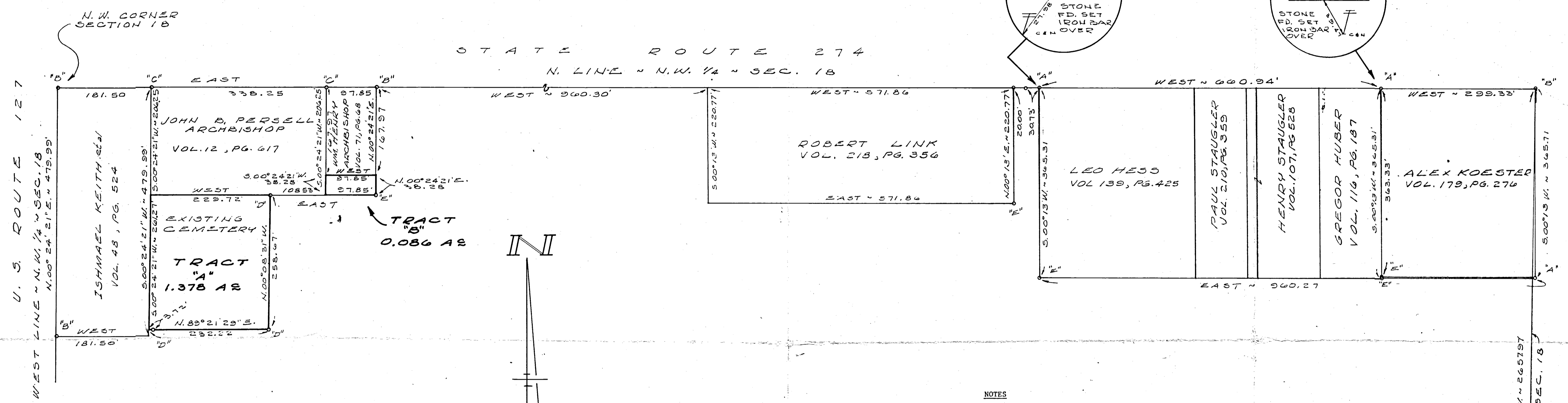
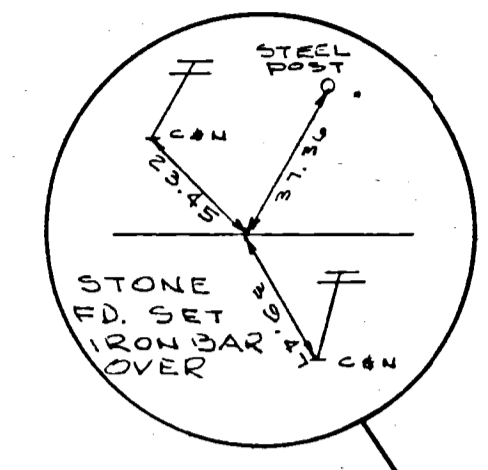
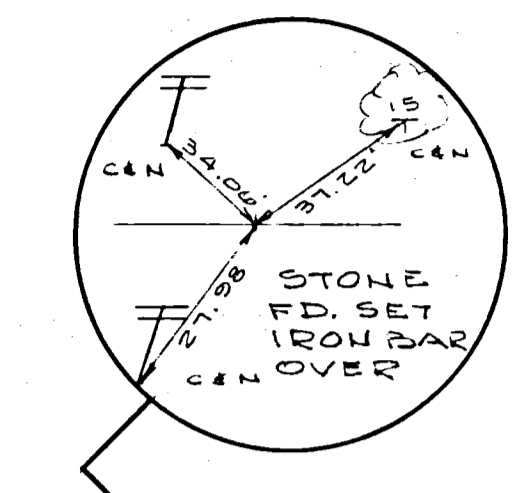

LEGEND

- "A" = CORNER STONE FD. FROM SURVEY BY M. SCHUYLER, COUNTY SURVEYOR, DATED JUNE 18, 1868, ON FILE IN COUNTY SURVEY 1, PAGE 309.
- "B" = RAILROAD SPIKE SET.
- "C" = RAILROAD DATE NAIL (No. 22) SET.
- "D" = R.K. NAIL DRILLED INTO CONC. FOOTER OF FENCE.
- "E" = 1/8" IRON BAR SET.
- "F" = CORNER STONE FD. @ CENTER OF SEC. 18
- "G" = CAP & NAIL SET.

NOTES

- 1) THE NORTHWEST CORNER OF SECTION 18 WAS DETERMINED BY THE INTERSECTION OF THE PROJECTION OF THE LINE FORMED BY THE CORNER STONES SET IN 1868 WITH A LINE PARALLEL TO AND 181.50' WEST OF AN OLD WROUGHT IRON FENCE ALONG THE EAST SIDE OF THE ISHMAEL KEITH PROPERTY. THIS IS ABOUT 12' SOUTH OF THE CORNER AS SET BY THE STATE BUT IS BASED ON THE BEST AVAILABLE EVIDENCE.
- 2) IN SEARCHING FOR THIS CORNER STONE, I FIND CHIPS OF BRICK IN THIS AREA BUT BELIEVE THE STONE TO HAVE BEEN REMOVED DURING PAVEMENT CONSTRUCTION.
- 3) THE NORTH-SOUTH DIMENSION OF THE STAUGLER AND HUBER PROPERTIES IS BASED ON THE PROPORTION OF THE DISTANCE BETWEEN THE CORNER STONES. THE OTHER APPROACH WOULD BE TO USE THE DISTANCE BETWEEN THE NORTH 1/4 POST, AS SET, AND THE STONE AT THE SOUTHEAST CORNER OF THE KOESTER PROPERTY, I.E., 365.71'.

SURVEY FOR THE SOCIETY OF PRECIOUS BLOOD IN SECTION 18, TOWN 7 SOUTH, RANGE 3 EAST (MARION TOWNSHIP), MERCER COUNTY, OHIO.

OCTOBER, 1979 SCALE 1"=100'

DIVISION OF 2.898 ACRE TRACT IN THE NW 1/4 OF SEC. 18, T 7 S, R 3 E
 SITUATED IN MARION TWP.; MERCER CO., OHIO.
 OWNERS: ROBERT U. & LUCILLE LINK
 DEED REF.: VOL. 218, PAGE 356

121810005, -006

SURVEYED AUG. 8, 1987

Alvin J. Spraley

BY ALVIN J. SPRALEY
 REG. SURVEYOR No. 5016
 NORTH STAR, OHIO

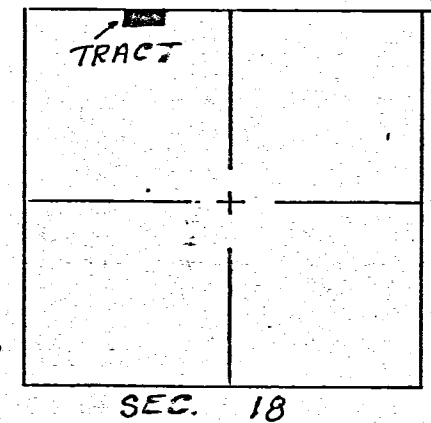
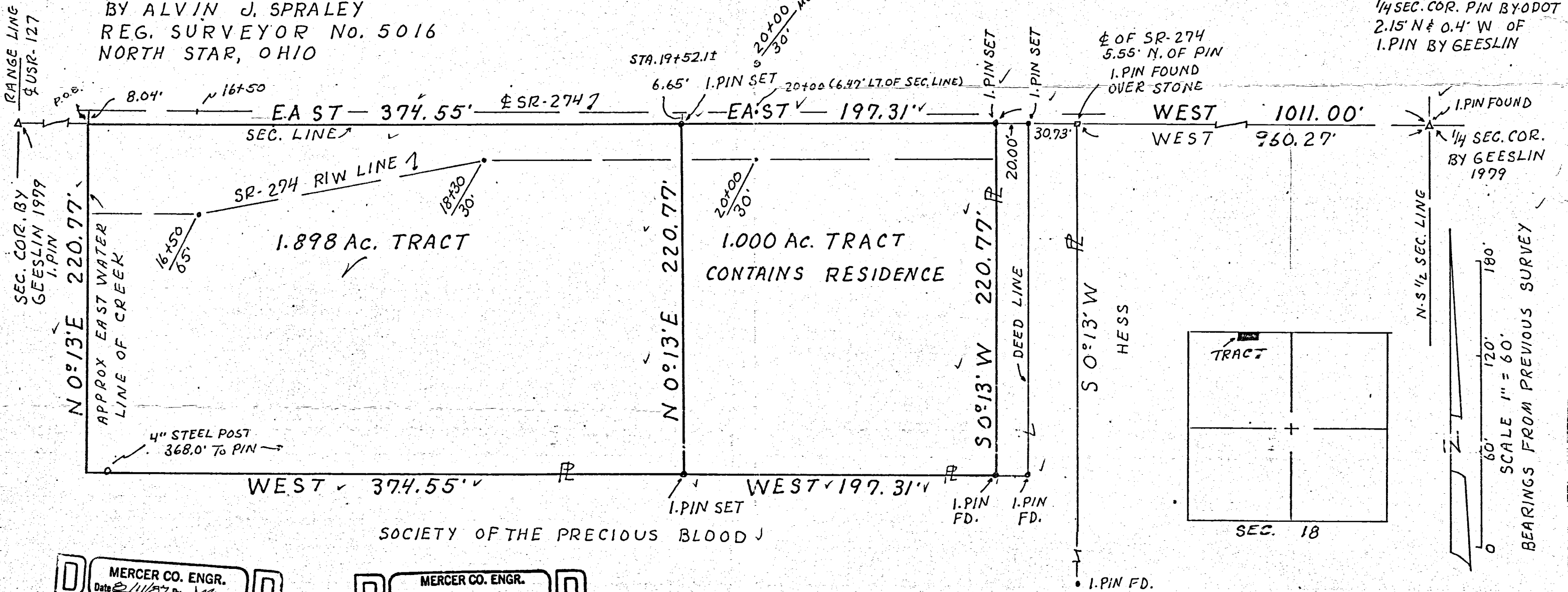

N-S 1/2 SEC. LING
 0 60' 120' 180'
 SCALE 1" = 60'
 BEARINGS FROM PREVIOUS SURVEY

RECEIVED
 MERCER CO. ENGR.
 Date 8/11/87 By *[Signature]*

REVIEWED
 MERCER CO. ENGR.
 Date 8/11/87 By *[Signature]*
 VARIANCE NEEDED IF INTENT TO
 SEL

FILED IN SURVEY BOOK

1218300001-003
-002

LEGEND

- "A" = IRON PIPE OVER STONE AT S. 1/4 POST ~ SEC. 18.
- "B" = IRON PIPE OVER STONE AT CENTER ~ SEC. 18.
- "C" = BOAT SPIKE OVER STONE AT S.W. CORNER ~ SEC. 18.
- "D" = MINE SPIKE SET.
- "E" = BOAT SPIKE SET IN BRIDGE DECK.
- "F" = RAILROAD SPIKE FOUND.
- "G" = ANGLE IRON FENCE POST.
- "H" = 5/8" IRON BAR FOUND.
- "I" = 5/8" X 30" IRON BAR SET.

LOCATION SKETCH

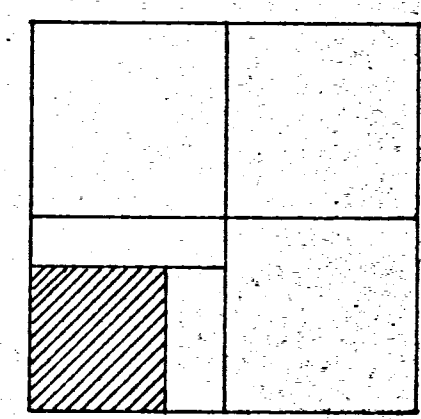

SECTION 18

SOCIETY OF THE MOST PRECIOUS BLOOD
VOL. 113, PG. 515

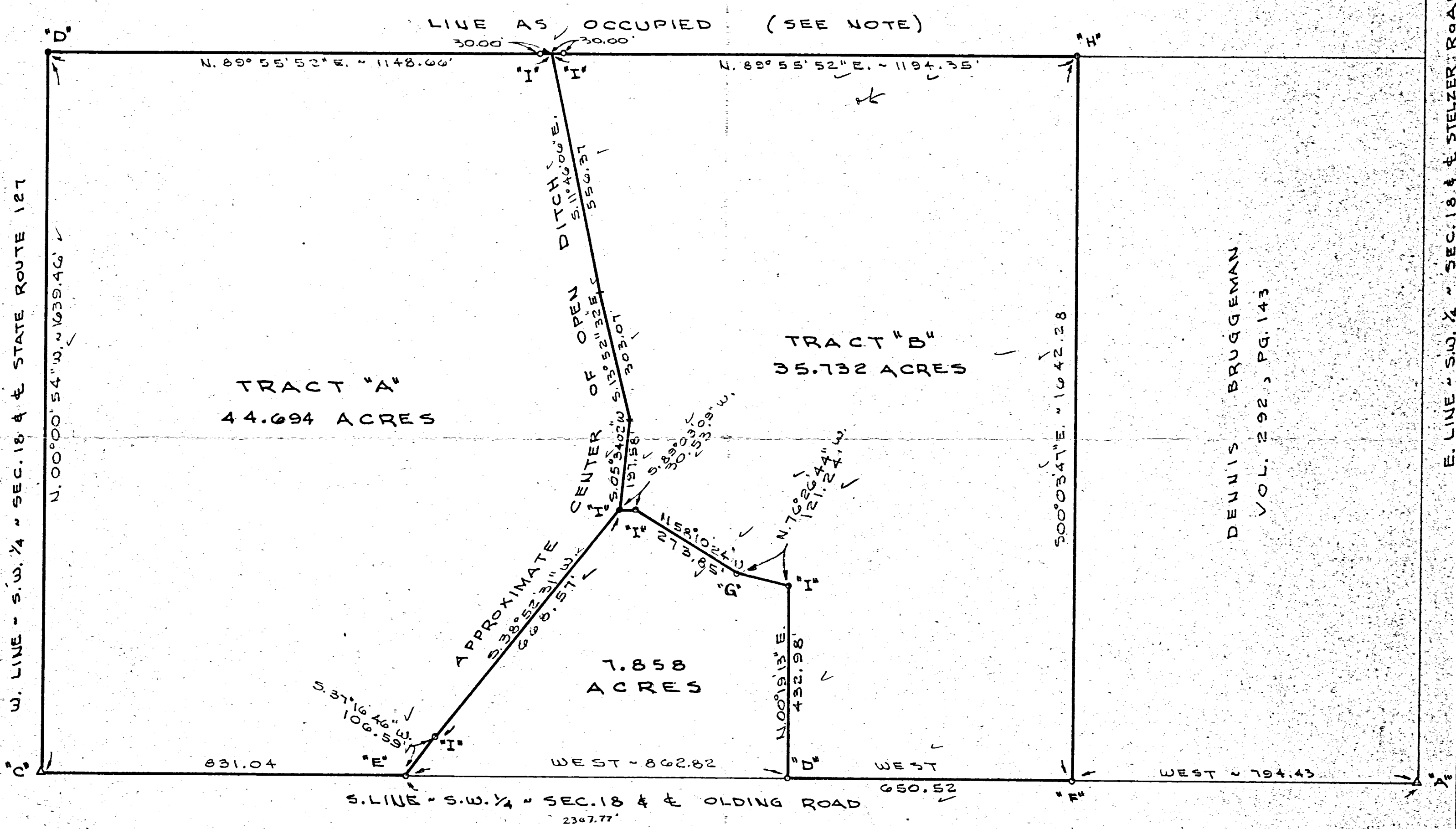

DENNIS BRUGGEMAN
VOL. 292, PG. 143

NOTE

THIS LINE IS ESTABLISHED BY LONG STANDING OCCUPANCY. THE ADJOINER TO THE NORTH WILL BE RECEPTIVE TO A PROPERTY LINE AGREEMENT. THIS SURVEYOR RECOMMENDS CONSIDERATION OF THIS AGREEMENT.

SURVEYED BY Gordon L. Geeslin
GORDON L. GEESLIN
REGISTERED SURVEYOR
No 5372

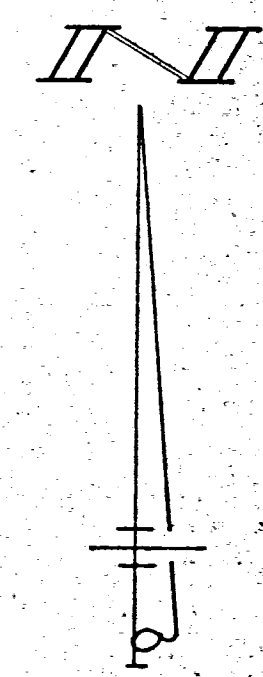
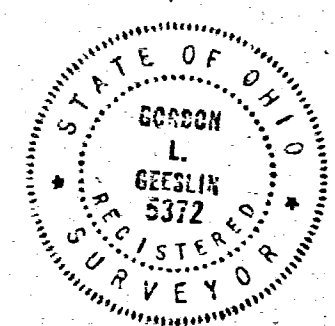

MERCER CO. ENGR.
RECEIVED

MERCER CO. ENGR.
REVIEWED

BRUGGEMAN SURVEY
PART OF THE S.W. 1/4 OF SECTION 18, TOWN
7 SOUTH, RANGE 3 EAST (MARION TOWNSHIP),
MERCER COUNTY, OHIO.

DECEMBER 15, 1987

SCALE 1" = 200'

1218300001, -002, -003, -004, -007
-008, -010, -011

LEGEND

- "A" = IRON PIPE OVER STONE AT S. 1/4 POST ~ SEC. 18.
- "B" = IRON PIPE OVER STONE AT CENTER ~ SEC. 18.
- "C" = BOAT SPIKE OVER STONE AT S.W. CORNER ~ SEC. 18.
- "D" = MINE SPIKE SET.
- "E" = BOAT SPIKE SET IN BRIDGE DECK.
- "F" = RAILROAD SPIKE FOUND.
- "G" = ANGLE IRON FENCE POST.
- "H" = 5/8" IRON BAR FOUND.
- "I" = 5/8" X 30" IRON BAR SET.
- "J" = P.K. NAIL SET.

LOCATION SKETCH

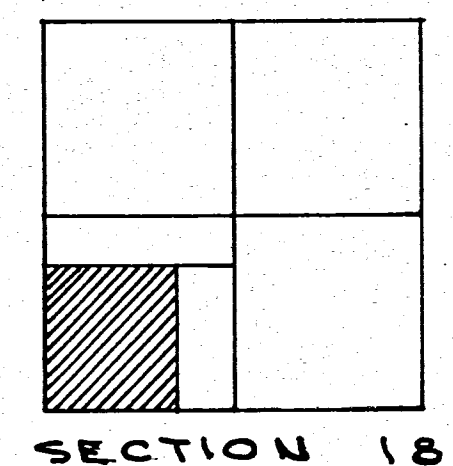

SOCIETY OF THE MOST PRECIOUS BLOOD
VOL. 113, PG. 515

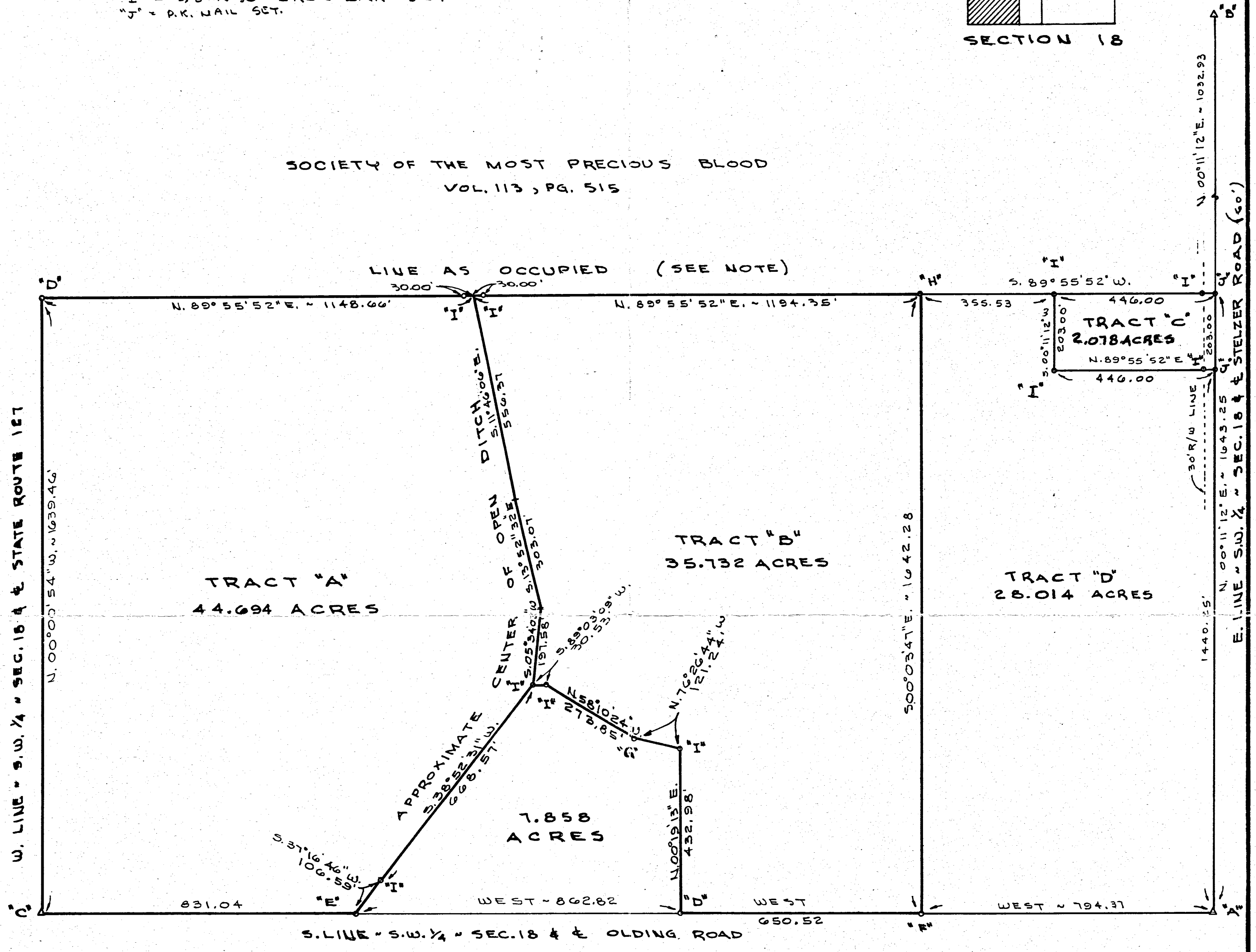

NOTE

THIS LINE IS ESTABLISHED BY LONG STANDING OCCUPANCY. THE ADJOINER TO THE NORTH WILL BE RECEPTIVE TO A PROPERTY LINE AGREEMENT. THIS SURVEYOR RECOMMENDS CONSIDERATION OF THIS AGREEMENT.

SURVEYED BY Gordon L. Geeslin
GORDON L. GEESLIN
REGISTERED SURVEYOR
NO 5372

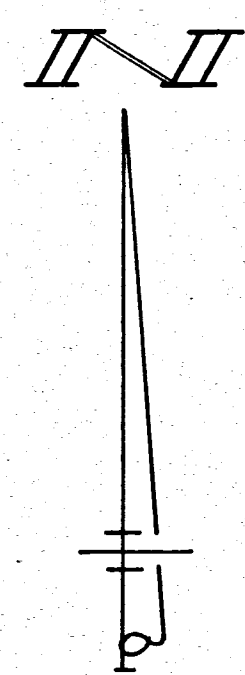

BRUGGEMAN SURVEY
PART OF THE S.W. 1/4 OF SECTION 18, TOWN
7 SOUTH, RANGE 3 EAST (MARION TOWNSHIP),
MERCER COUNTY, OHIO.

DECEMBER 15, 1987

SCALE 1" = 200'

REVISED APRIL 20, 1995 TO DEFINE TRACTS C & D

SOCIETY OF THE MOST PRECIOUS BLOOD

N. 89° 55' 52" E. ~ 2342.97'

W. LINE ~ S.W. 1/4 ~ SEC. 18 & STATE ROUTE 127

N. 00° 00' 54" W. ~ 1639.46'

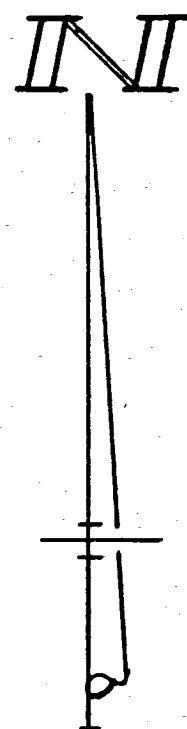

88.284
ACRES

(THIS BEARING ASSUMED)

WEST ~ 2344.35

S. LINE ~ S.W. 1/4 ~ SEC. 18 & OLDING ROAD

WEST 794.43

S. 00° 03' 47" E. ~ 1642.28'

E. LINE ~ S.W. 1/4 ~ SEC. 18 & STELZER RD.

LOCATION
SKETCH

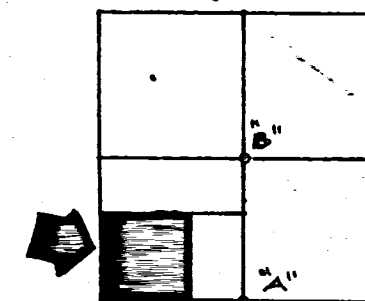

SECTION 18

LEGEND

- "A" = STONE @ S. 1/4 POST-SEC. 18
- "B" = STONE @ CENTER-SEC. 18
- "C" = RAILROAD SPIKE SET.
- "D" = 5/8 INCH IRON BAR SET.

SURVEYED BY Gordon L. Geeslin
 GORDON L. GEESLIN
 REGISTERED SURVEYOR
 No 5372
 540 E. MARKET ~ CELINA, OHIO

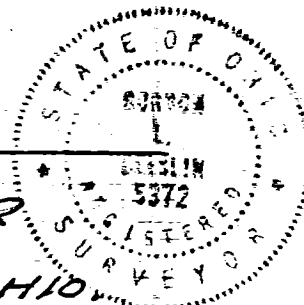

BRUGGEMAN SURVEY
 PART OF THE S.W. 1/4 OF SEC. 18,
 TOWN 7 SOUTH, RANGE 3 EAST
 (MARION TOWNSHIP), MERCER
 COUNTY, OHIO.
 OCTOBER, 1979 SCALE 1" = 200'

COMM. NO.	DRAWN BY	REVISION SHEET NO.
	CHECKED BY	REVISION DATE
DATE		DATE