

**LEGEND**

- △ = CORNERSTONE (REFER TO MERCER COUNTY STONE RECORDS).
- σ = MAG NAIL SET.
- ⊙ = 5/8 INCH IRON BAR SET.
- "A" = BAR SET @ 20.00'.

N. LINE FRACTIONAL SEC. 33 & 1/4 FT. RECOVERY - MINSTER RD. (60' R/W)

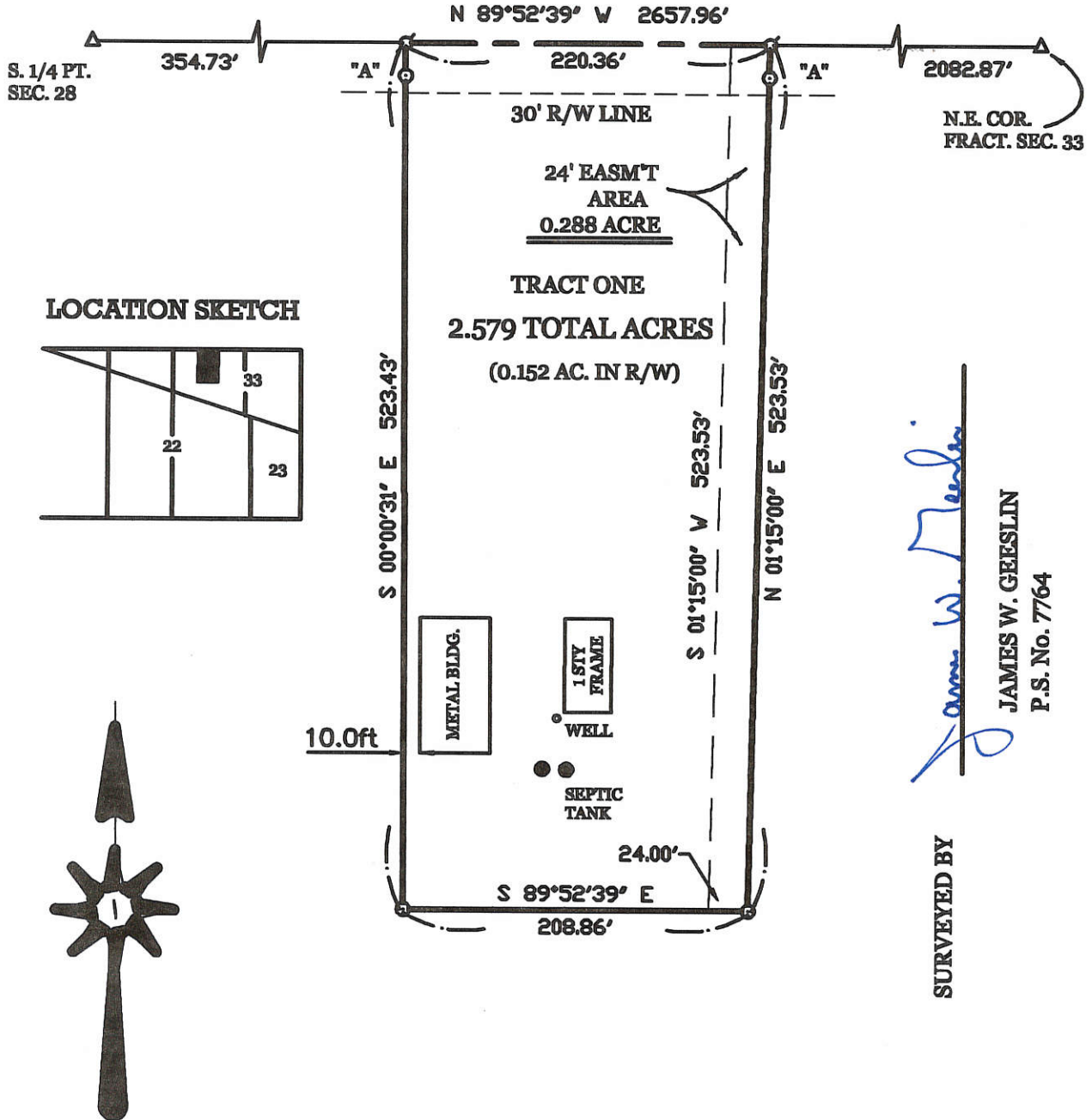

**LOCATION SKETCH**

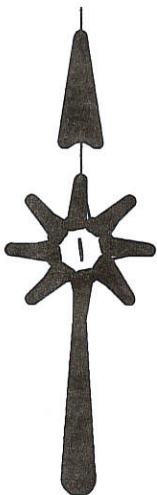
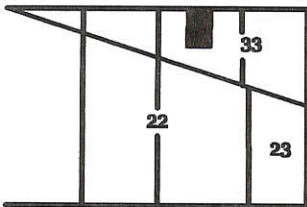

SURVEYED BY  
*James W. Geeslin*  
 JAMES W. GEESLIN  
 P.S. No. 7764

**KNAPKE SURVEY**

PART OF FRACTIONAL SECTION 33, TOWN 7 SOUTH, RANGE 2 EAST,  
 (GRANVILLE TOWNSHIP), MERCER COUNTY, OHIO.

DECEMBER 6, 2004

SCALE 1" = 100'



<p><b>GEESLIN LAND SURVEYING</b></p> <p>P.O. BOX 422 CELINA, OHIO 45822</p> <p>PHONE: (419) 586-6155 FAX: (419) 678-9332</p>		PERMANENT PARCEL No. _____
		Part of _____ Sec. _____ T. _____ R. _____ Township _____
		Grantor: _____ Area Retained: _____ Acres Grantee: _____ Area Retained: _____ Acres
		Dead References: _____
APPROVALS AGENCY: _____		Board of Health Date: _____ Township Zoning Officer Date: _____ County Engineer Date: _____

11-33-11-H  
200-001

14-22-400-002 14-E/11-H  
 11-33-200-001  
 -005

\* REFER TO THE FRANCK SURVEY, DATED NOV. 21, 2003.

**LOCATION SKETCH**

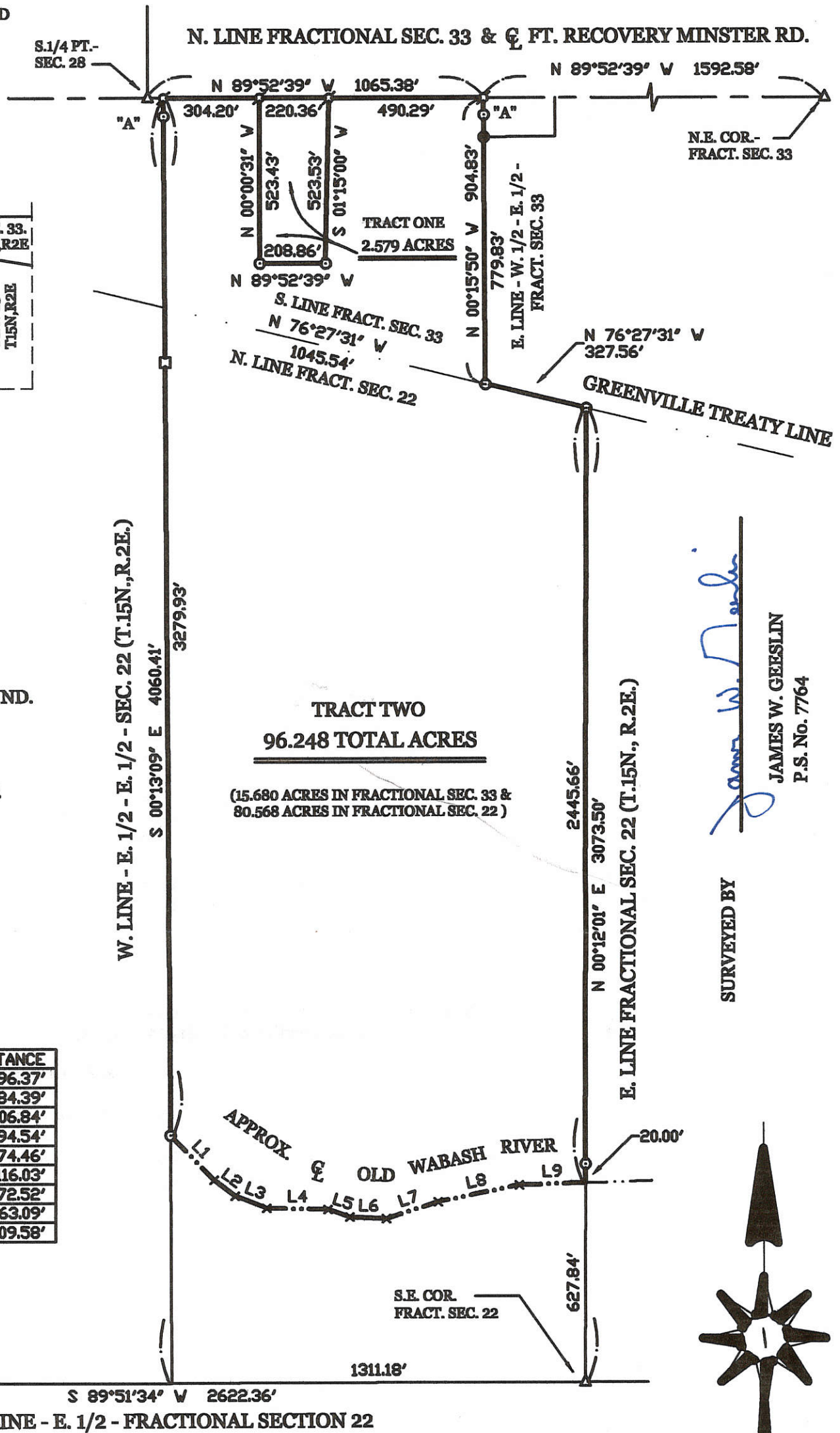
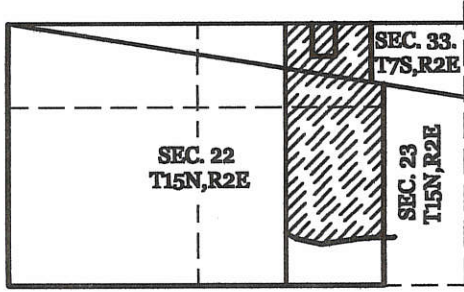

**LEGEND**

- △ = CORNERSTONE.
- = WOOD POST.
- = 5/8 INCH IRON BAR FOUND.
- ⊗ = SPINDLE SET.
- ⊙ = MAG NAIL SET.
- ⊙ = 5/8 INCH IRON BAR SET.
- "A" = BAR SET @ 20.00'.

**LINE TABLE**

LINE	BEARING	DISTANCE
L1	S 44°29'09" E	196.37'
L2	S 53°14'56" E	84.39'
L3	S 68°34'52" E	106.84'
L4	S 88°51'15" E	194.54'
L5	S 70°49'59" E	74.46'
L6	S 87°21'04" E	116.03'
L7	N 71°44'27" E	172.52'
L8	N 78°18'19" E	263.09'
L9	N 88°13'28" E	209.58'

*James W. Geeslin*  
 SURVEYED BY  
**JAMES W. GEESLIN**  
 P.S. No. 7764

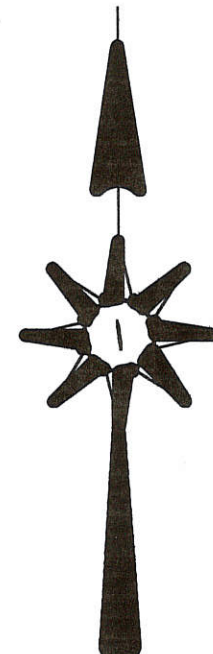

S.W. COR. - E. 1/2 - FRACT. SEC. 22

S.E. COR. FRACT. SEC. 22

**KNAPKE SURVEY**

PART OF SECTION 33, TOWN 7 SOUTH, RANGE 2 EAST AND PART OF SECTION 22, TOWN 15 NORTH, RANGE 2 EAST, ( GRANVILLE TOWNSHIP ), MERCER COUNTY, OHIO.

DECEMBER 6, 2004



SCALE 1" = 400'

**GEESLIN LAND SURVEYING**

P.O. BOX 422  
 CELINA, OHIO

PHONE (419) 586-6155  
 FAX (419) 678-9332



PERMANENT PARCEL No. \_\_\_\_\_

Part of: \_\_\_\_\_ Sec. \_\_\_\_\_ T \_\_\_\_\_ R \_\_\_\_\_ Township \_\_\_\_\_

Grantor: \_\_\_\_\_ Area Retained: \_\_\_\_\_ Acres

Grantee: \_\_\_\_\_ Area Transferred: \_\_\_\_\_ Acres

Deed References: \_\_\_\_\_

APPROVALS:	Board of Health	Township Zoning Officer	County Engineer
AGENCY:			
DATE:			

N. LINE - FRACTIONAL SECTION 33 & Q. FT. RECOVERY - MINSTER RD. (60' R/W)

S. 1/4 PT. - SEC. 28

LINE TABLE

LINE	BEARING	DISTANCE
L1	N 89°52'39" W	5.00'
L2	S 00°15'50" E	99.00'
L3	N 89°52'39" W	222.00'
L4	S 00°15'50" E	26.00'
L5	S 89°52'39" E	227.00'
L6	N 00°15'50" W	125.00'

TRACT FOUR  
0.147 ACRE

TRACT ONE  
61.573 ACRES

27.728 ACRES IN SEC. 33 T. 7 S., R. 2 E.  
33.845 ACRES IN SEC. 23 T. 15 N. R. 2 E.

SEC. 33 T. 7 S., R. 2 E.

LOCATION SKETCH

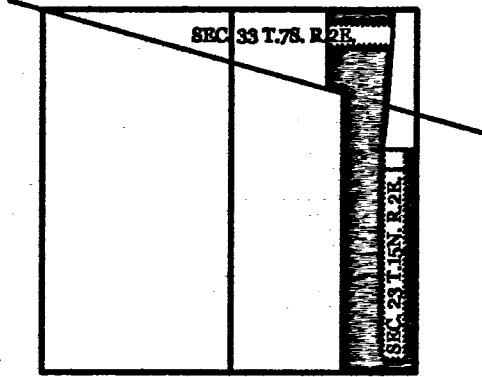

LEGEND

- = STEEL POST @ N.W. COR. FRACT. SEC. 23
- ▲ = CORNERSTONE (REFER TO MERCER COUNTY STONE RECORDS).
- ♣ = RAILROAD SPIKE FOUND.
- △ = BAR FOUND. @ FORMER LOCATION OF STONE.
- ♠ = MAG NAIL SET.
- = 5/8 INCH IRON BAR FOUND.
- ⊗ = SPINDLE SET.
- = 5/8 INCH IRON BAR SET.



FRANCK SURVEY

PART OF SECTION 33, TOWN 7 SOUTH, RANGE 2 EAST AND  
PART OF SECTION 23, TOWN 15 NORTH, RANGE 2 EAST  
(GRANVILLE TOWNSHIP), MERCER COUNTY, OHIO.

NOVEMBER 21, 2003

SCALE 1" = 200'



GEESLIN  
LAND SURVEYING

P.O. BOX 422  
CELINA, OHIO 45822  
PHONE: (419) 586-6155  
FAX: (419) 678-9332

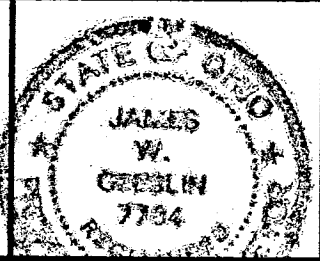

SURVEYED BY

*James W. Geeslin*  
JAMES W. GEESLIN  
P.S. No. 7764

11-H-14-F  
11-23-200-002  
14-23-300-001  
-003  
-005

S.W. COR. - SEC. 23

S. LINE FRACTIONAL SEC. 23 & Q. RIVER RD. (UNIMPROVED)

S.E. COR. - W. 1/2 - W. 1/2 - SEC. 23

APPROXIMATE Q. OPEN DITCH

VIRGIL FRANCK  
34.688 ACRES  
VOL. 276 PG. 126

TRACT THREE  
5.001 ACRES

SEC. 23 T. 15 N., R. 2 E.

TRACT TWO  
27.691 ACRES

N.E. COR. - FRACT. SEC. 33

E. LINE - SEC. 33 (0.6' E. OF Q. S.R. 118)

E. LINE - W. 1/2 - W. 1/2 - SEC. 23 & Q. STATE ROUTE 118 (60' R/W)