

1122400002

W. 1/4 POST - SEC. 22

EAST - WEST 1/2 SEC. LINE - SEC. 22
N 88°50'17" W 5337.41'

E. 1/4 POST - SEC. 22

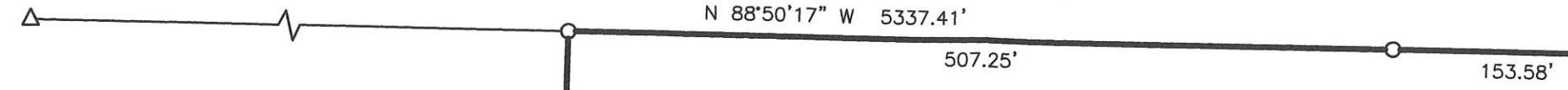

TIMOTHY & ELAINE MYERS
VOL. 317 PG. 697
6 ACRES BY DEED

6.083 ACRES BY SURVEY

S 01°46'40" W 2656.34' (BEARING BASED ON MERCER CO. LOCAL GPS DATUM)
E. LINE - S.E. 1/4 - SEC. 22 & G FLEETFOOT RD. (36' R/W)

S.E. COR. - SEC. 22



LOCATION SKETCH

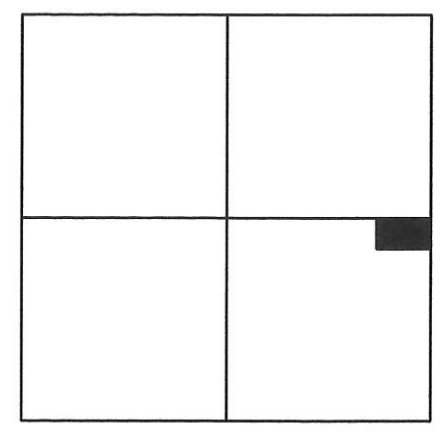

SECTION 22

LEGEND

- △ = MERCER COUNTY FOUND STONE .
- = 5/8 INCH IRON BAR SET .
- ⊙ = MAG NAIL SET .

MYERS SURVEY

PART OF THE E. 1/2 - S.E. 1/4 - SEC. 22 , TOWN 7 SOUTH ,
RANGE 2 EAST , (GRANVILLE TOWNSHIP) , MERCER
COUNTY , OHIO .

MAY 12 , 2018

SCALE 1" = 100'

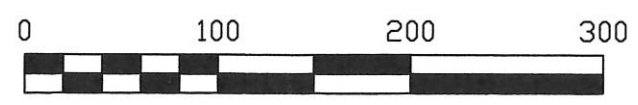

THIS PLAT REPRESENTS AN ACTUAL FIELD SURVEY PERFORMED
UNDER MY SUPERVISION, AS DATED HEREIN.

James W. Geeslin

ATTEST: JAMES W. GEESLIN
PROFESSIONAL SURVEYOR 7764

PERMANENT
PARCEL No. _____

Part of: Sec. _____ T. _____ R. _____ Township _____ Acres _____

Grantor: _____ Area Retained: _____ Acres _____

Grantee: _____ Area Retained: _____ Acres _____

Deed References: _____

APPROVALS: _____
AGENCY: _____ Board of Health _____
DATE: _____ Township Zoning Officer _____



GEESLIN
LAND SURVEYING

525 S. SECOND ST.
COLDWATER, OHIO 45828

PHONE: (419)678-7233
geeslinsurveying@gmail.com

11-E(22)

112240002

W. 1/4 POST - SEC. 22

EAST - WEST 1/2 SEC. LINE - SEC. 22
N 88°50'17" W 5337.41' (T)

E. 1/4 POST - SEC. 22



LOCATION SKETCH

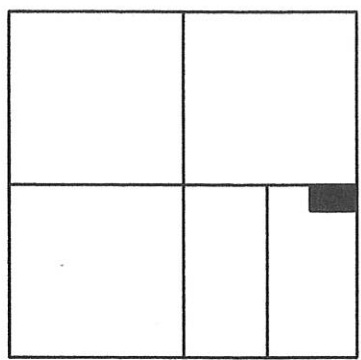

SECTION 22

JAMES & KATHLEEN UNRAST
59 AC.
INST. # 2008-5184

** TRACT TWO IS AN ADD ON PARCEL TO TRACT ONE AND IS DESIGNATED FOR RECREATIONAL USE ONLY *

S 01°46'40" W 401.00'

TRACT TWO
1.589 ACRES

WOODED AREA

N 01°46'40" E 401.00'

TRACT THREE
2.412 TOTAL ACRES
(0.083 AC. IN R/W)

S 88°50'17" E 660.83' (T)

172.66'

334.59'

488.17'

153.58'

182.98'

POND

N 88°50'17" W

330.92'

182.97'

147.95'

N 82°28'27" W

158.04'

18.09'

EXIST. SEPTIC TANK

1 STY FRAME

SHED

WELL

18' R/W LINE

200.50'

200.50'

20.00' TO BAR

E. LINE - S.E. 1/4 - SEC. 22 & FLEETFOOT RD. (36' R/W)
S 01°46'40" W 2656.34' (BEARING BASED ON MERCER CO. LOCAL GPS DATUM)

S.E. COR. - SEC. 22

OWNER

TIMOTHY & ELAINE MYERS
VOL. 317 PG. 697
6 ACRES BY DEED

MYERS SURVEY

PART OF THE E. 1/2 - S.E. 1/4 - SEC. 22, TOWN 7 SOUTH, RANGE 2 EAST, (GRANVILLE TOWNSHIP), MERCER COUNTY, OHIO.

JUNE 8, 2018

SCALE 1" = 100'



LEGEND

- △ = MERCER COUNTY FOUND STONE .
- = 5/8 INCH IRON BAR SET .
- ⊙ = MAG NAIL SET .

THIS PLAT REPRESENTS AN ACTUAL FIELD SURVEY PERFORMED UNDER MY SUPERVISION, AS DATED HEREIN.

James W. Geeslin

ATTEST: JAMES W. GEESLIN
PROFESSIONAL SURVEYOR 7764

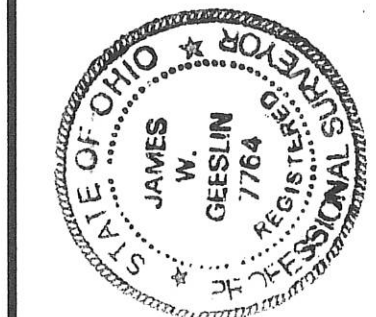

GEESLIN LAND SURVEYING

525 S. SECOND ST.
COLDWATER, OHIO 45828

PHONE: (419)678-7233
geeslinsurveying@gmail.com

PERMANENT PARCEL No. _____

Part of: _____ Sec. _____ T. _____ R. _____ Township _____

Grantor: _____ Area Retained: _____ Acres _____

Grantee: _____ Area Retained: _____ Acres _____

Deed References: _____

APPROVALS: _____ Board of Health _____ Township Zoning Officer _____

AGENCY: _____ DATE: _____

11-E (22)

SURVEY OF A 1.061 AC. TRACT FOR JAMES UNRAST
 LOCATED IN THE S.E. 1/4 OF SEC. 22, T-7-S, R-2-E, GRANVILLE TWP.,
 MERCER COUNTY, STATE OF OHIO

11-E

1122400001

JAMES UNRAST TRUSTEE
 Vol. 320, Pg. 807

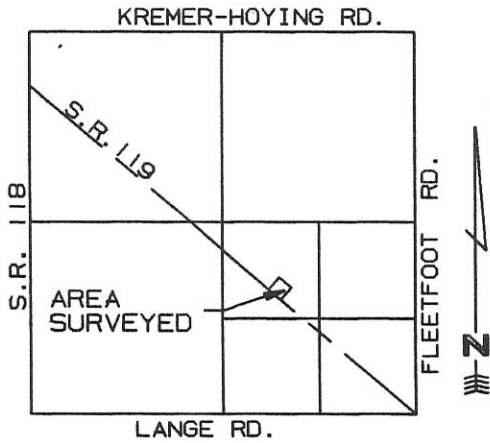

LOCATION MAP 2" = MILE
 SECTION 22 GRANVILLE TWP.

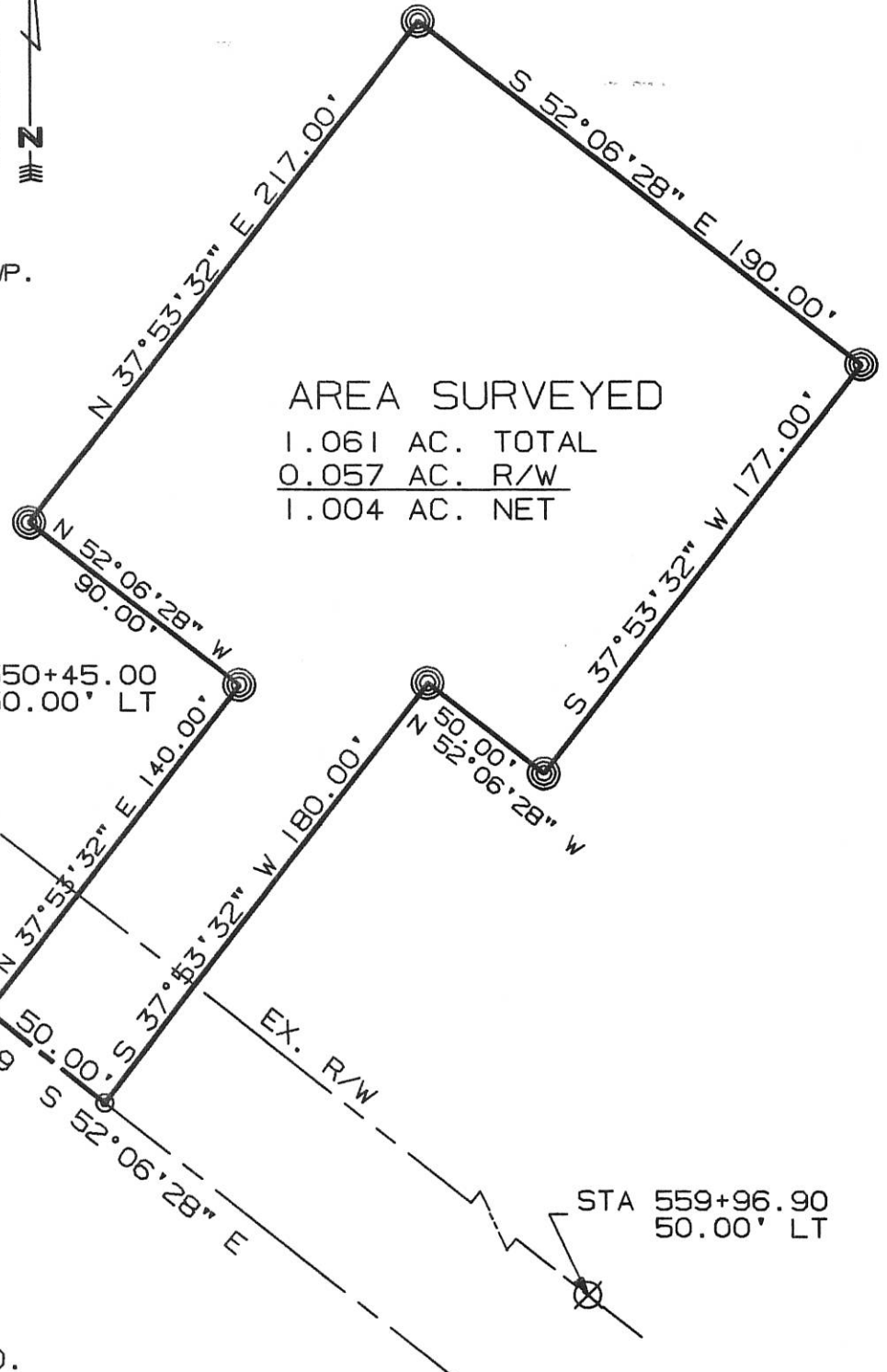

AREA SURVEYED
 1.061 AC. TOTAL
 0.057 AC. R/W
 1.004 AC. NET

- ⊙ = P-K NAIL SET
- ⊗ = CONC. MONUMENT FD.
- ⊘ = I. PIN FOUND
- ⊙ = I. PIN SET

SURVEYED BY: Eric C. Thomas
 ERIC C THOMAS REG. SURVEYOR #7236
 DATE: 12-23-97



References: BEARINGS FROM GPS OF THE SECTION CORNERS ON FILE WITH THE MERCER COUNTY ENGINEER'S OFFICE		Scale 1" = 50'	
Part of S.E. 1/4 Sec. 22 T-7-S R-2-E Granville Twp., MERCER Co., OHIO		0 25 50 100	
GRANTOR: D. UNRAST DEEDS: Vol. 320 Pg. 807 AREA RETAINED _____ Ac.			
GRANTEE: _____ AREA: _____ Ac.			
APPROVALS:	AGENCY: BD. OF HEALTH	Co. San. Eng.	Co. Engineer
DATE			PERMANENT PARCEL No.

1122400008 + 010

SURVEY FOR HOMER R. AND JUDITH E. STACHLER

BEING A PARCEL OF LAND LOCATED IN THE SOUTHEAST QUARTER OF THE SOUTHEAST QUARTER OF SECTION 22, GRANVILLE TOWNSHIP, TOWN 7 SOUTH, RANGE 2 EAST, MERCER COUNTY, OHIO

TRACT #1
1.548 TOTAL ACRES
0.545 R/W ACRES
1.003 NET ACRES

TRACT #2
2.137 TOTAL ACRES
0.585 R/W ACRES
1.552 NET ACRES

DONALD E. AND MARY K. MILLER
 VOL. 276, PAGE 220
 (1.964 ACRES)

TRUE POINT OF BEGINNING TRACT #1

GERALD J. SCHWIETERMAN
 OR. 138, PAGE 588
 (2.136 ACRES)

TRACT #2
 HOMER R. AND JUDITH E. STACHLER
 VOL. 260, PAGE 19
 (3.657 ACRES)

(Basis of Bearings)

LANGE ROAD (40' R/W)

FLEETFoot ROAD (36' R/W)

KREMER-HOYING ROAD

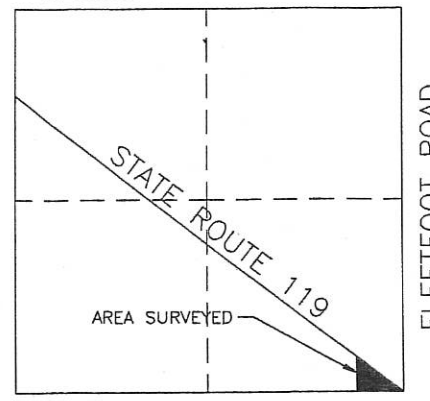

LANGE ROAD
 LOCATION MAP
 SECTION 22

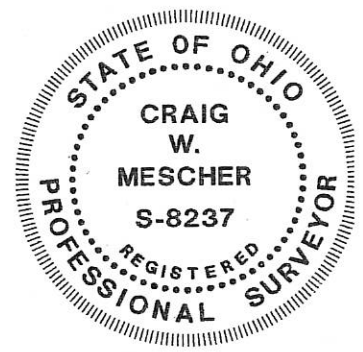
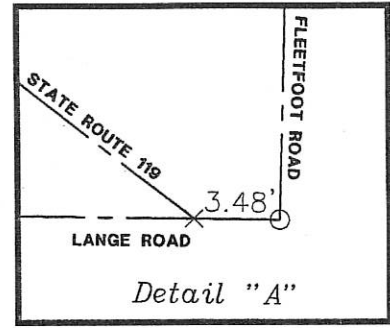

N89°03'47"W
 3.48'

SOUTHEAST CORNER OF SECTION 22
 IRON PIN FOUND

Surveyed By: *Craig W. Mescher*
 Craig W. Mescher Reg. Surveyor No. 8237
 Date: 04-01-05

LEGEND

- Iron Pin Found
- Iron Pin Set
- × P.K. Nail Set
- ⊗ P.K. Nail Found
- ◎ Con Mon. Found

NOTE:

TRACTS #1 AND #2 ARE TO BECOME SEPARATE TRACTS.

Homer Schwieten
 Zoning Inspector

References: Mercer County Local Coordinate Datum

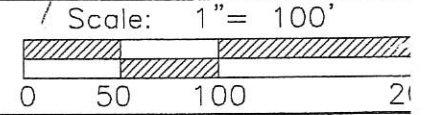

Part of ___ S.E. ___ Sec. 22 T7-S R2-E GRANVILLE Twp., Mercer Co., OH
 Grantor: _____ Deeds: _____ Area Retained _____ Ac.
 Grantee: _____ Area _____ Ac.

Approvals: _____	_____	_____	_____
Agency: Bd. of Health	Co. San. Eng	Co. Engineer	Permanent Parcel No.
Date: _____			

Fanning/Howey
 Civil Engineering Division
 Engineers Surveyors Consultants
 1200 IRMSCHER BOULEVARD, CELINA, OHIO 45822
 PH: (419) 586-2292 FAX: (419) 586-3393
 www.fhcd.com/civilengineering

11-E

11-22-400-008 11-E -010

SURVEY FOR HOMER R. AND JUDITH E. STACHLER

BEING A PARCEL OF LAND LOCATED IN THE SOUTHEAST QUARTER OF THE SOUTHEAST QUARTER OF SECTION 22, GRANVILLE TOWNSHIP, TOWN 7 SOUTH, RANGE 2 EAST, MERCER COUNTY, OHIO

TRACT #1
1.548 TOTAL ACRES
0.545 R/W ACRES
1.003 NET ACRES

TRACT #2
2.137 TOTAL ACRES
0.585 R/W ACRES
1.552 NET ACRES

DONALD E. AND MARY K. MILLER
 VOL. 276, PAGE 220
 (1.964 ACRES)

GERALD J. SCHWIETERMAN
 OR. 138, PAGE 588
 (2.136 ACRES)

TRACT #2
 HOMER R. AND JUDITH E. STACHLER
 VOL. 260, PAGE 19
 (3.657 ACRES)

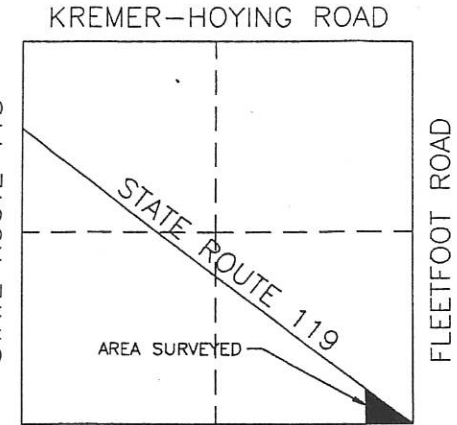

LANGE ROAD
 LOCATION MAP
 SECTION 22

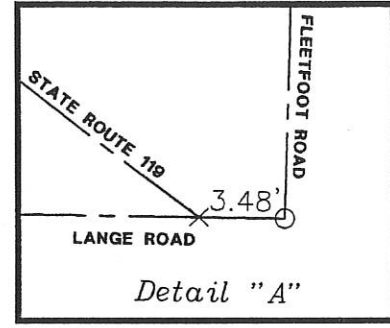

Detail "A"

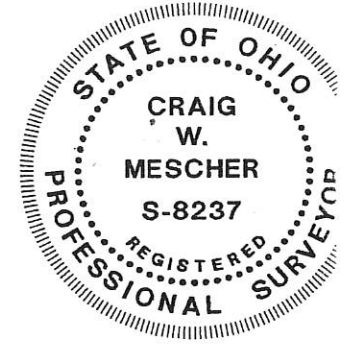

Surveyed By: *[Signature]*
 Craig W. Mescher Reg. Surveyor No. 82.
 Date: 04-01-05

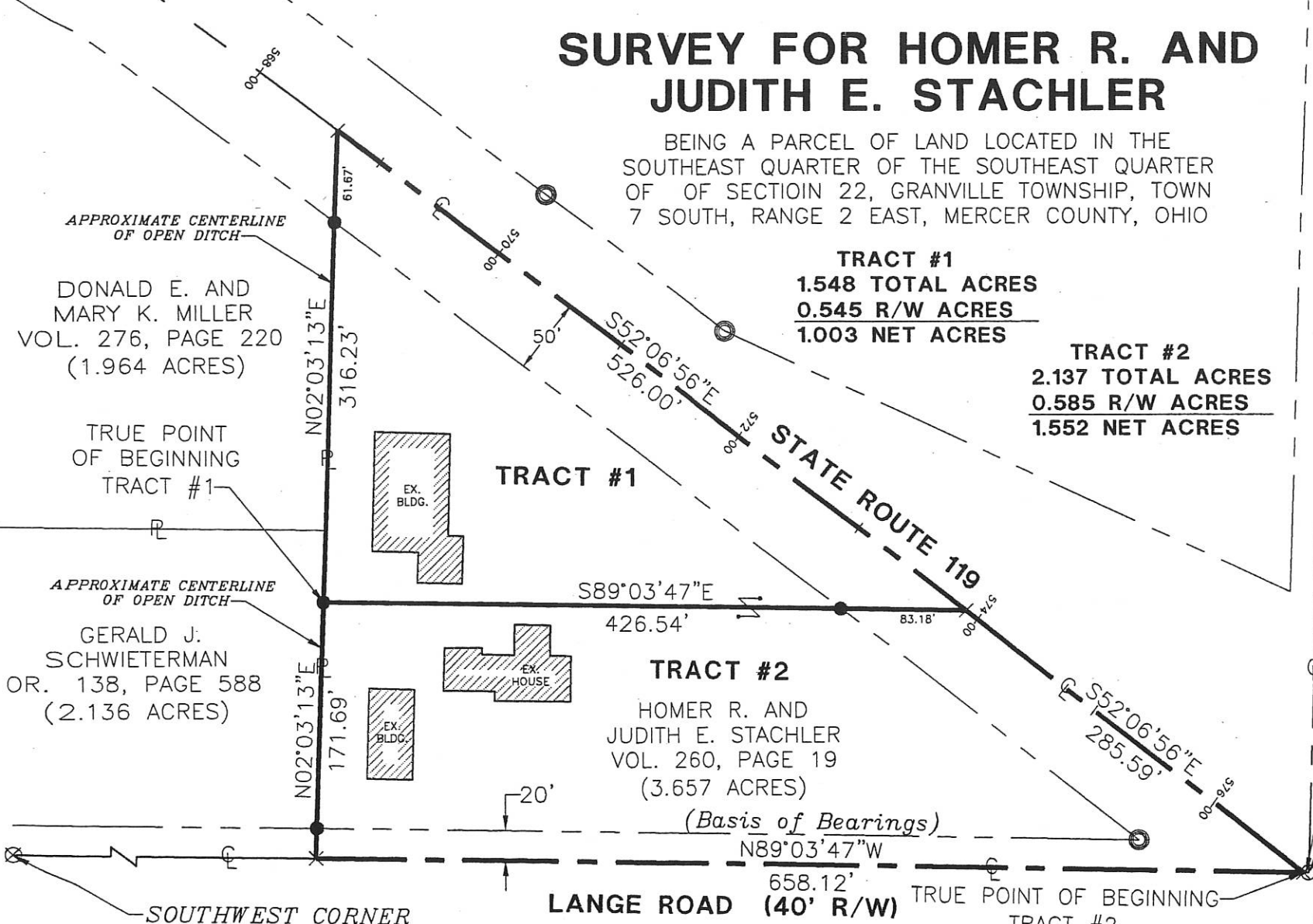

LEGEND

- Iron Pin Found
- Iron Pin Set
- × P.K. Nail Set
- ⊗ P.K. Nail Found
- ⊙ Con Mon. Found

NOTE:
 TRACTS #1 AND #2 ARE TO BECOME SEPARATE TRACTS.

[Signature]
 Zoning Inspector

References: Mercer County Local Coordinate Datum		Scale: 1" = 100'	
Part of S.E. Sec. 22 T7-S R2-E GRANVILLE Twp., Mercer Co.,		0 50 100	
Grantor: _____ Deeds: _____ Area Retained _____ Ac.			
Grantee: _____ Area _____ Ac.			
Approvals: _____	Co. San. Eng _____	Co. Engineer _____	Permanent Parcel N _____
Agency: Bd. of Health _____	Date: _____		

Fanning/Howey
 Civil Engineering Division
 Engineers Surveyors Consultants
 1200 IRMSCHER BOULEVARD, CELINA, OHIO 45822
 PH: (419) 586-2292 FAX: (419) 586-3393
 www.fhnl.com/civilengineering

