

**SURVEY OF A 0.240 ACRE PARCEL FOR
S & R INVESTMENTS, INC.**

1121176001

PART OF LOTS NUMBERS 23 & 24 OF THE
ORIGINAL PLAT OF THE VILLAGE OF ST. HENRY

NOTE: IT IS THE INTENT OF THE OWNER TO TRANSFER
THE AREA SURVEYED TO THE OWNER OF THE
PROPERTY TO THE NORTH

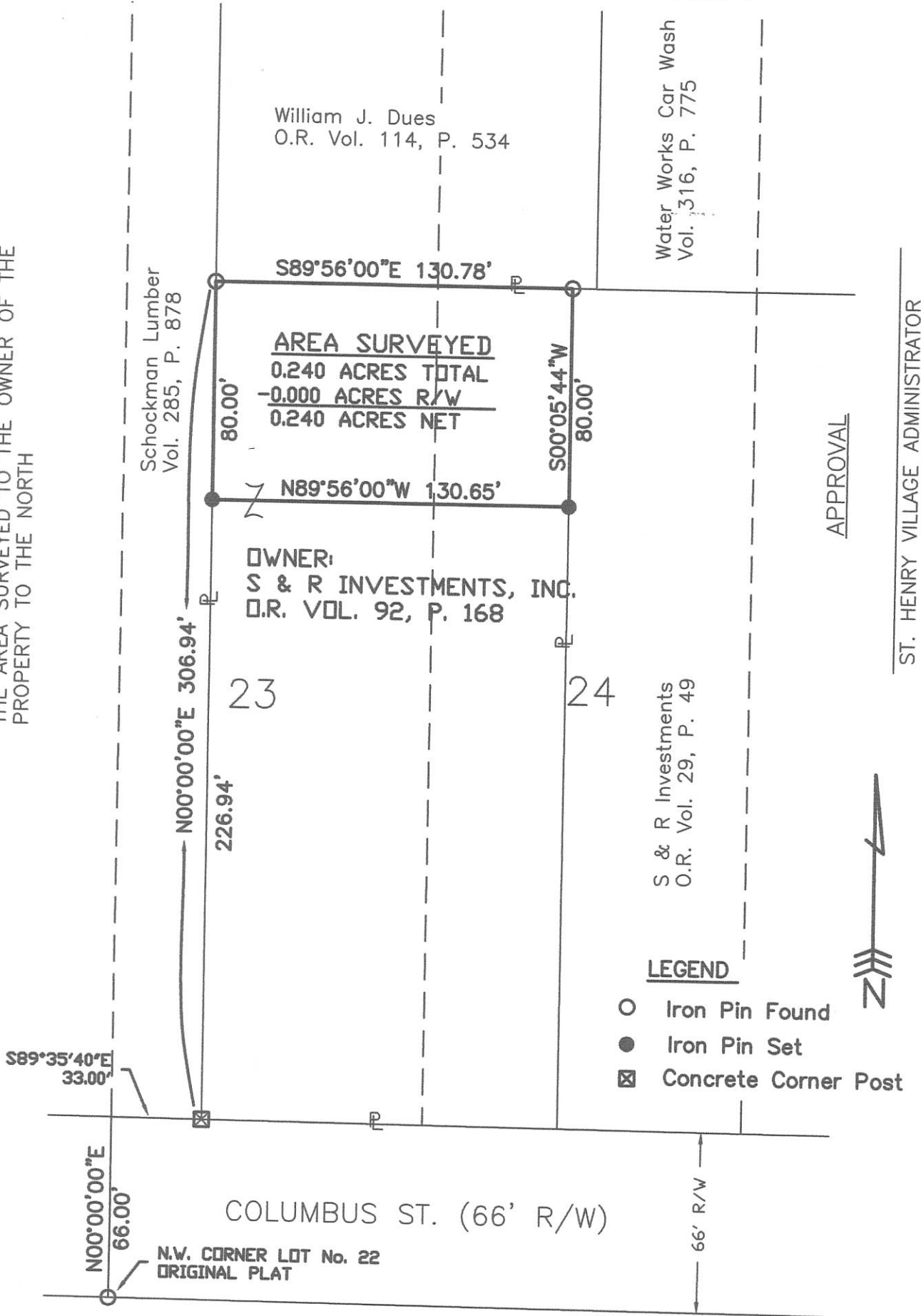

APPROVAL

ST. HENRY VILLAGE ADMINISTRATOR

Surveyed By: *Eric C. Thomas*
Eric C. Thomas Reg. Surveyor No. 7236
Date: 11-25-06

References: PREVIOUS SURVEY OF THE AREA BY ROY F. THOMPSON, REG. SUR. No. 5379	Scale: 1" = 50'
Part of <u>N.W. 1/4</u> Sec. <u>21</u> T. <u>7-S</u> R. <u>2-E</u> <u>GRANVILLE</u> Twp., Mercer Co., OH	
Grantor: _____ Deeds: _____ Area Retained _____ Ac.	
Grantee: _____ Area _____ Ac.	
Approvals: Agency: Bd. of Health Date: _____	Co. San. Eng _____ Co. Engineer _____ Permanent Parcel No. _____

21
SECTION

15.
TOWNSHIP

2E.
RANGE

GRANVILLE
CIVIL TOWNSHIP

ST. HENRY
VILLAGE

ORIGINAL PLAT
P.B. 1 Pg. 32

MERCER
COUNTY

112179001
112179003
112179004
112179005
112179006

Scale: 1" = 50'	References: ORIGINAL PLAT OF ST. HENRY P.B. 1 Pg. 32
Part of N.W. 1/4 SEC. 21 T. 15. R. 2E. GRANVILLE TWP., MERCER Co., OHIO	AREA RETAINED: _____ AC.
GRANTOR: _____	DEEDS: _____
GRANTEE: _____	AREA: _____ AC.
APPROVALS: _____	PERMANENT PARCEL NUMBER: _____
AGENCY: _____	Co. ENGINEER: _____
DATE: _____	Co. SANITARY Eng. _____
	Bd. of HEALTH _____

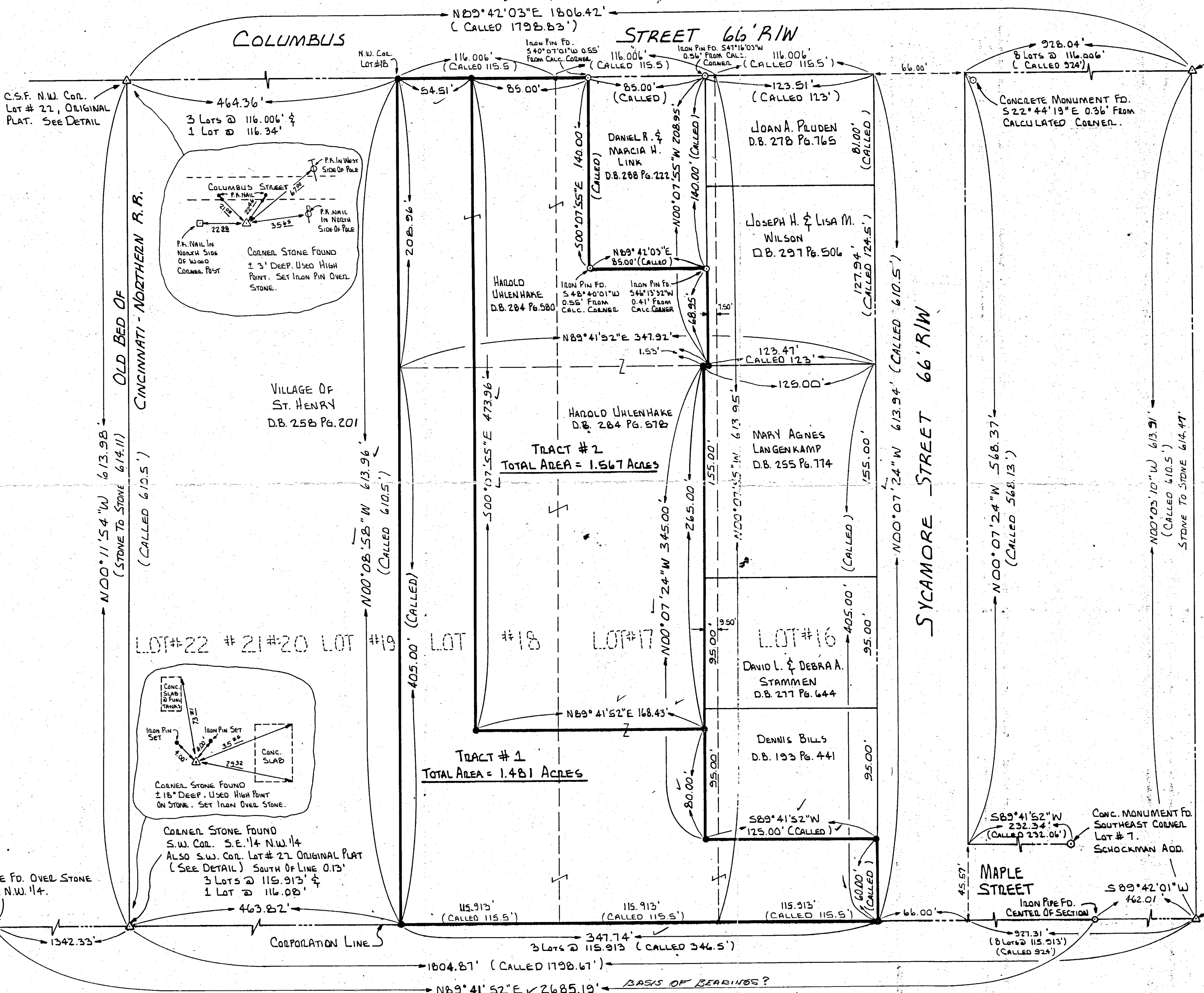

11-340 E

C.S.F. N.W. COR. LOT # 22, ORIGINAL PLAT. SEE DETAIL

P.R. SPIKE F.D. OVER STONE S.W. COR. N.W. 1/4.

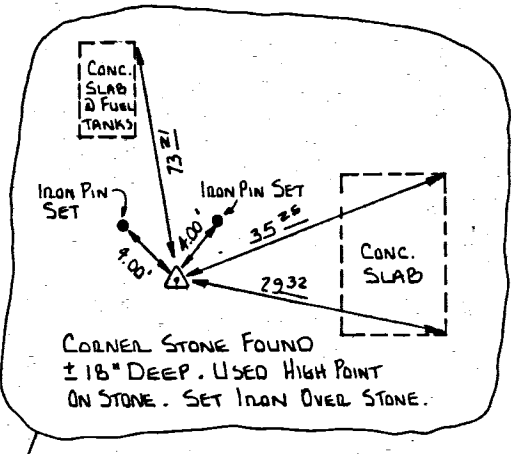
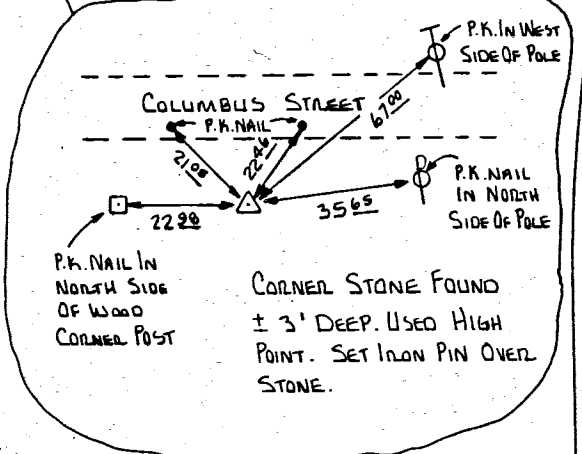

• IRON PIN SET # 5 REBAR 30" LONG

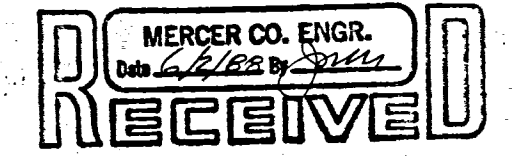

SURVEYED BY: Jerry R. Garrison
JERRY R. GARRISON
REG. SURVEYOR # 6859
DATE: 5-26-88

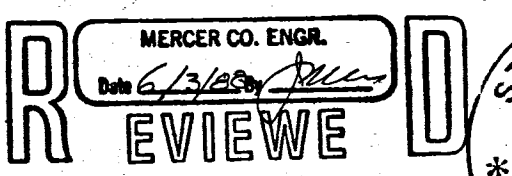

CORNER STONE FOUND SOUTHEAST CORNER LOT # 8, ORIGINAL PLAT LINE NORTH OF STONE 0.56'

FOR:	HAROLD UHLENHAKE 1.481 AC.
	1.567 AC.
GARRISON CONSULTING ENGINEERS GREENVILLE, OHIO	
DATE: 5-25-88	DRWN. BY: L.J.B.
	DRWG. NO. 1C00B

89° 42' 01" FILED IN SURVEY BOOK
89° 41' 52"
69" DIFF