

1108100008

DUES SURVEY

PART OF THE W. 1/2 - N.W. 1/4 - SECTION 8, TOWN 7 SOUTH, RANGE 2 EAST, (BUTLER TOWNSHIP), MERCER COUNTY, OHIO.

MAY 27, 2014

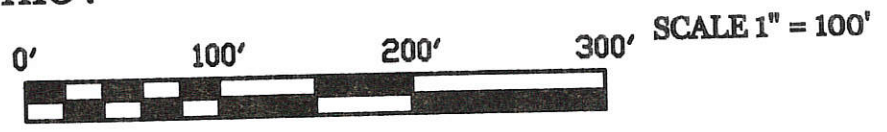

LEGEND

- = MAG NAIL FOUND.
- = MAG NAIL SET.
- ⊙ = 5/8 INCH IRON BAR SET.
- × = TEST HOLE. REFER TO SOIL STUDY BY DEATON SOIL SERVICES, 5-21-14, ON FILE IN HEALTH DEPT.

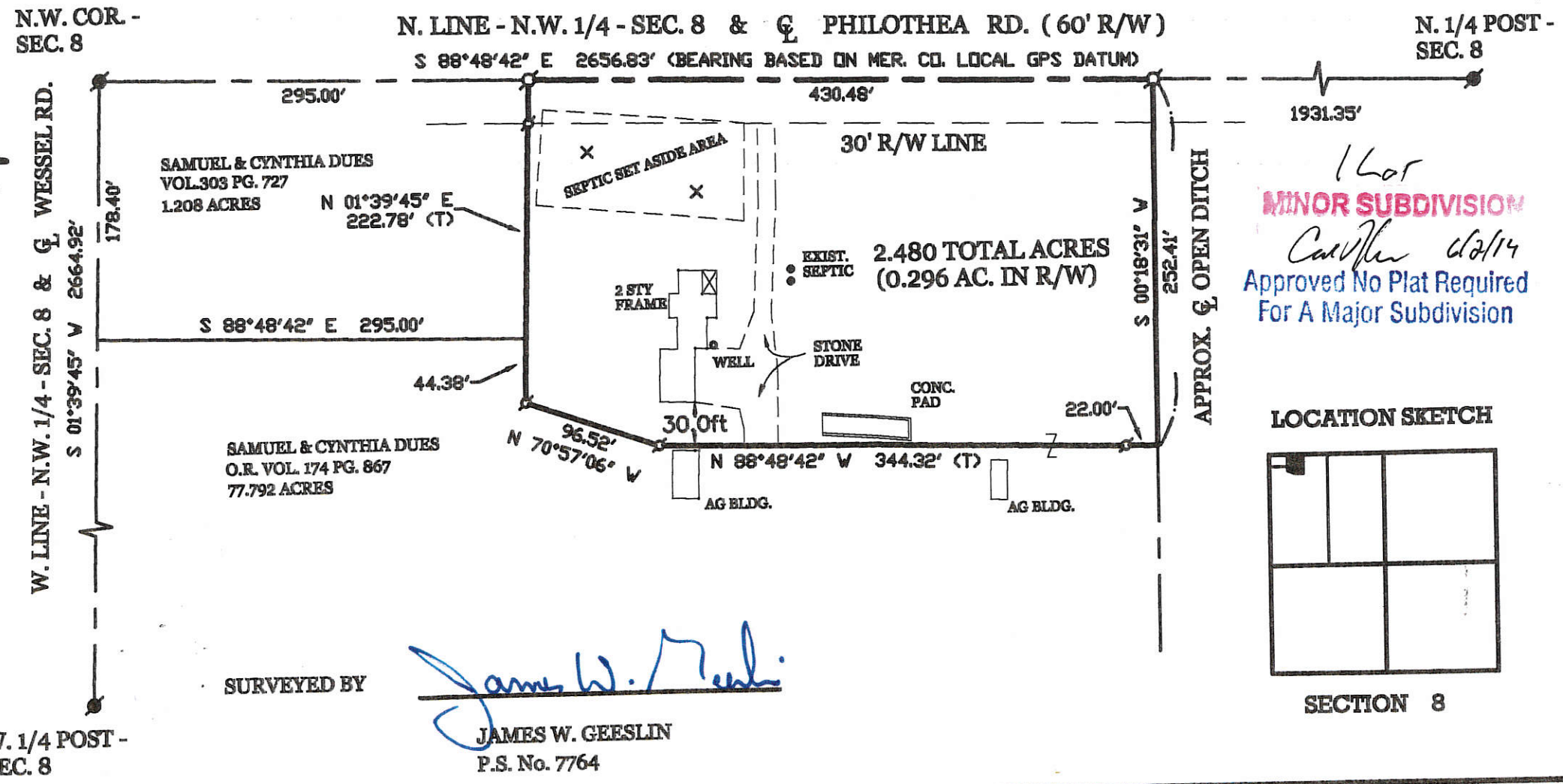

1 Lot
MINOR SUBDIVISION
Carroll 6/2/14
 Approved No Plat Required
 For A Major Subdivision

LOCATION SKETCH

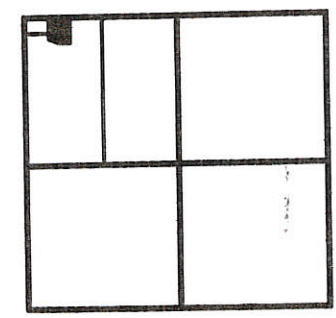

SECTION 8

SURVEYED BY

James W. Geeslin
 JAMES W. GEESLIN
 P.S. No. 7764

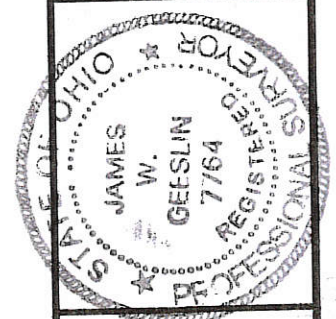

GEESLIN
LAND SURVEYING
 525 S. SECOND ST.
 COLDWATER, OHIO 45828
 PHONE: (419) 678-7232

PERMANENT PARCEL No.	Part of	Sec	T.	R.	Township
	Grantor	Area Retained	Acres	Acres	Acres
	Grantee	Area Retained	Acres	Acres	Acres
	Base Reference				
APPROVAL AGENCY	Board of Health	Date			
	Township Zoning Officer	Date			
	County Engineer	Date			

James W. Geeslin
 5-30-14
 11-A(8)

1108100002

Gordon L. Geeslin
GORDON L. GEESLIN
REGISTERED SURVEYOR
NR 5372

SURVEYED BY

W. LINE ~ N.W. 1/4 ~ SECTION 8 & E. OF WESSEL RD.
NORTH ~ 1747.39
NORTH ~ 767.61
NORTH ~ 150.00'

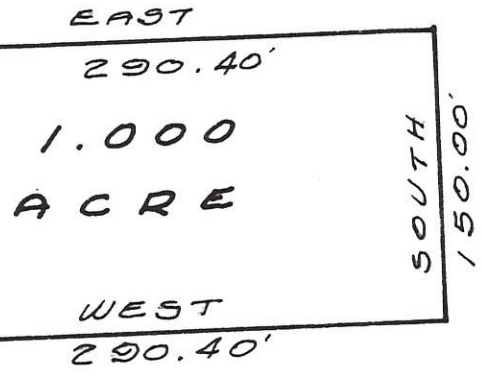

BUTLER TWP.
GRANVILLE TWP.

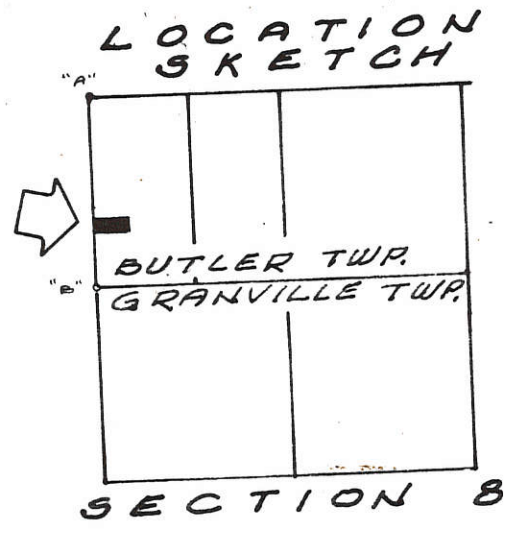
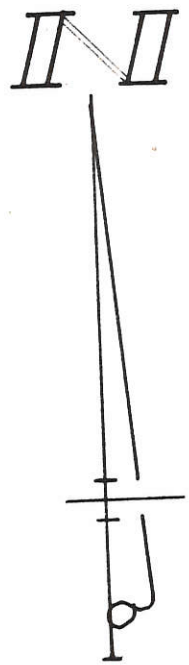

LEGEND
 "A" = STONE @ N.W. COR. ~ SEC. 8.
 "B" = STONE @ W. 1/4 POST ~ SEC. 8
 "C" = RAILROAD SPIKE SET,

DUES SURVEY - PART OF THE W. 1/2 OF THE N.W. 1/4 OF SECTION 8, TOWN 7 SOUTH, RANGE 2 EAST (BUTLER TWP.), MERCER COUNTY, OHIO.

DECEMBER, 1981

SCALE 1" = 100'

1108100007

11-A

LEGEND

- △ = CORNERSTONE (REFER TO MERCER COUNTY STONE RECORDS).
- ⊕ = RAILROAD SPIKE FOUND.
- ⊙ = P.K. NAIL FOUND.
- ⊗ = SPINDLE SET.
- ⊙ = 5/8 INCH IRON BAR SET.

SURVEYED BY

James W. Geeslin

JAMES W. GEESLIN
P.S. No. 7764

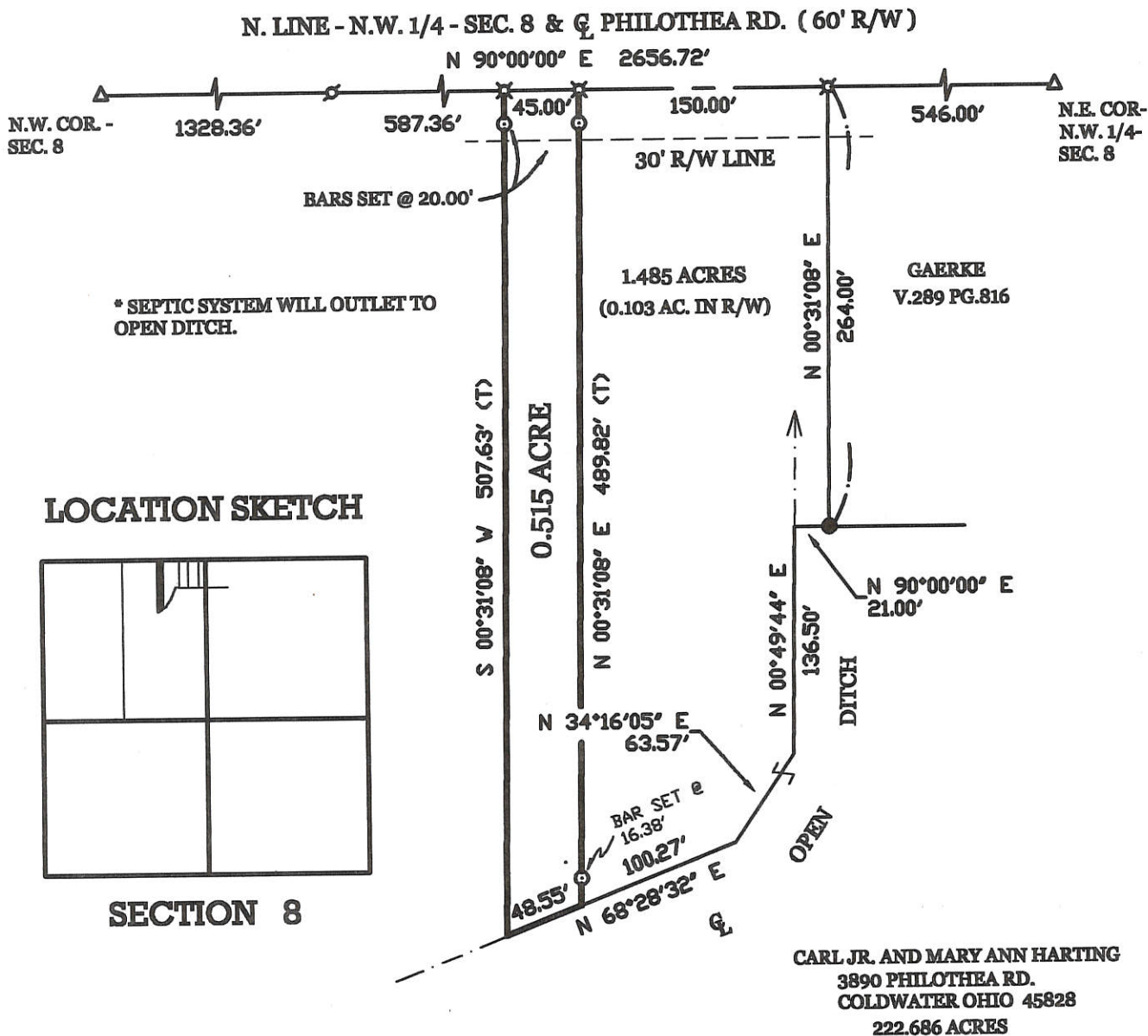

HEMMELGARN SURVEY

PART OF THE EAST 1/2 OF THE N.W. 1/4 - SECTION 8, TOWN 7 SOUTH, RANGE 2 EAST, (BUTLER TOWNSHIP), MERCER COUNTY, OHIO.

JULY 1, 2004

SCALE 1" = 100'



**GEESLIN
LAND SURVEYING**

P.O. BOX 422
CELINA, OHIO 45822
PHONE: (419) 586-6155
FAX: (419) 678-9332

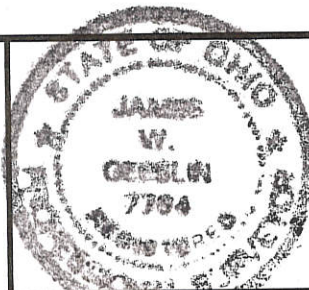

PERMANENT PARCEL No.	_____		
Part of	Sec. _____	T. _____	R. _____ Township
Grantor:	_____	Area Retained: _____	Acres _____
Grantee:	_____	Area Retained: _____	Acres _____
Deed References:	_____		
APPROVALS AGENCY:	Board of Health Date _____	Township Zoning Officer Date _____	County Engineer Date _____

LEGEND

- "A" = STONE @ N. 1/4 POST OF SECTION 8.
- "B" = STONE @ N. W. COR OF SECTION 8.
- "C" = RAILROAD SPIKE SET.
- "D" = 5/8 INCH IRON BAR SET.

1108100005

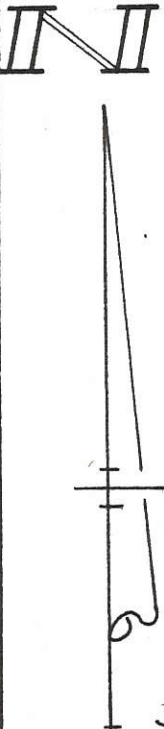
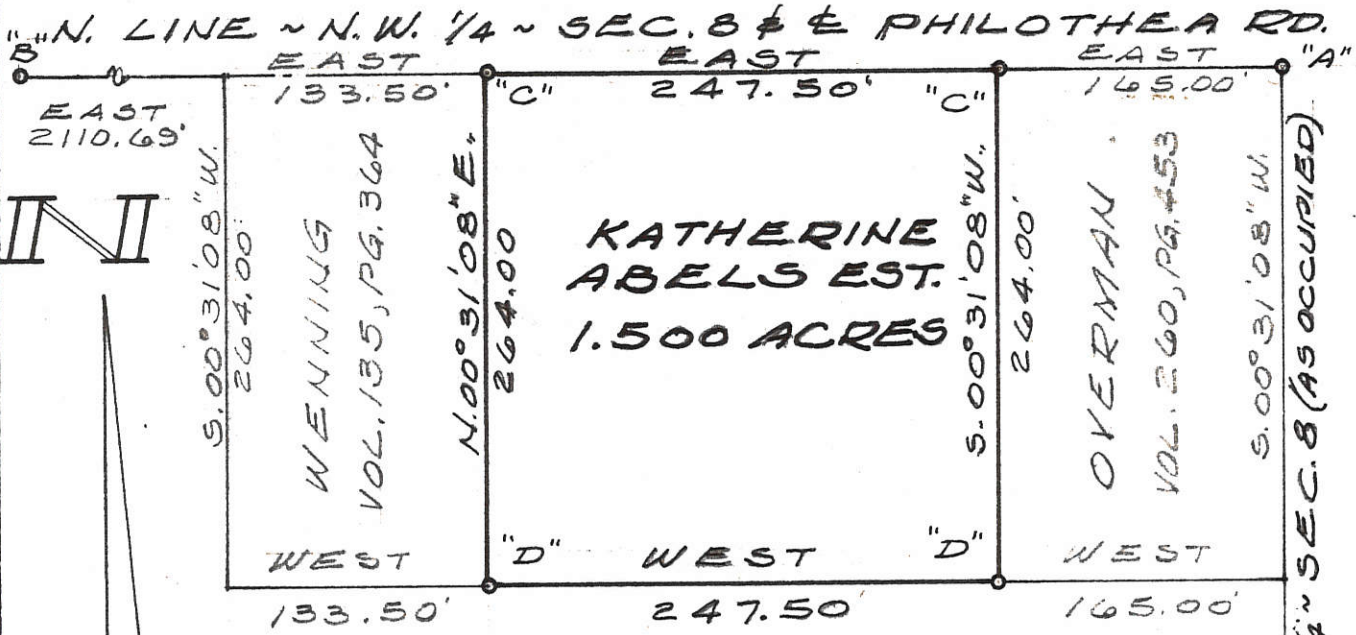

SURVEYED BY Gordon L. Geeslin

GORDON L. GEESLIN
 REGISTERED SURVEYOR
 N^o 5372
 CELINA, OHIO



ABELS SURVEY ~ PART OF THE N. E. 1/4
 OF THE N. W. 1/4 OF SECTION 8, TOWN 7
 SOUTH, RANGE 2 EAST (BUTLER TWP.),
 MERCER COUNTY, OHIO.

JUNE, 1980

SCALE 1" = 100'

George Lange SURVEY
NW cor. NE 1/4 Section 8
T6S-R2E BUTLER TWP
4-15-61 Mercer Co-OHIO

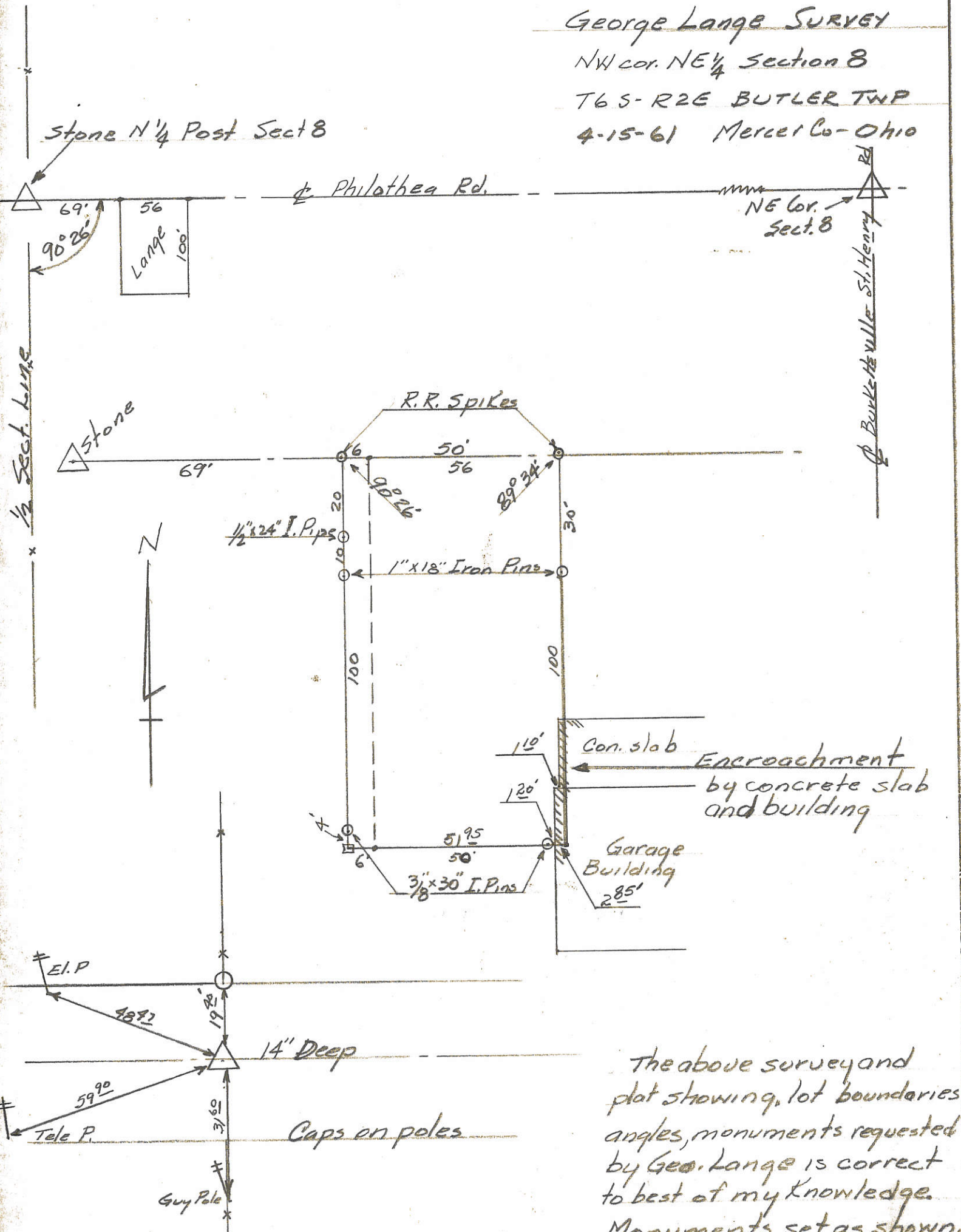

The above survey and plot showing lot boundaries angles, monuments requested by Geo. Lange is correct to best of my knowledge. Monuments set as shown. 4-15-61 B. R. Heblant

Detail - Stone N 1/4 Post Sect 8.
NB22 P9

SURVEY FOR CARL JR. AND MARYANN HARTING

1108700018

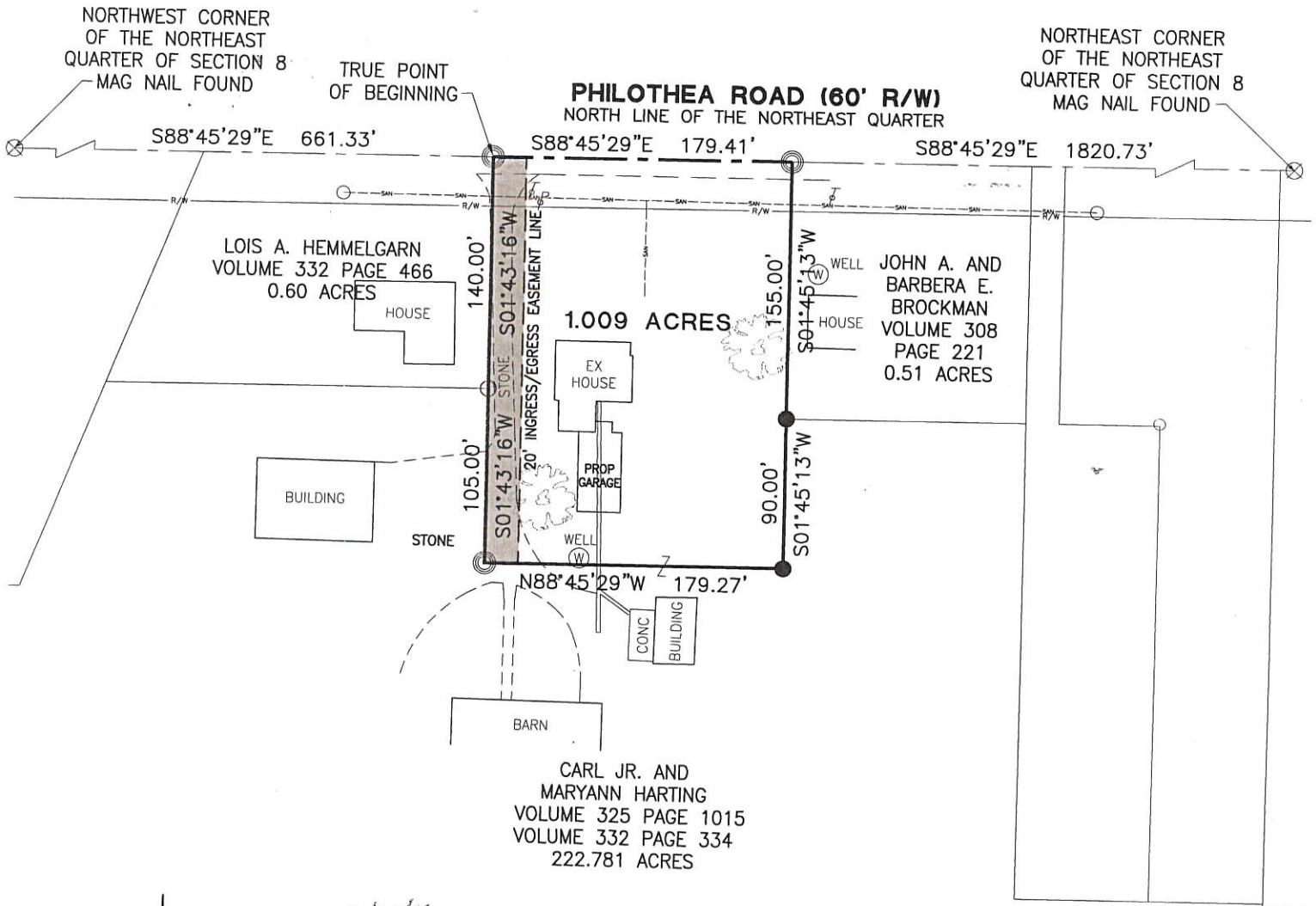

2/12/16
MINOR SUBDIVISION
Hot Carl
 Approved No Plat Required
 For A Major Subdivision

County Sanitary Engineer

Jan D. M... 2-12-16
 County Health Dept

Michael Burns 2-11-16
 County Engineer

Jay A. Jacobs
 Zoning Inspector

Surveyed By: *Craig W. Mescher*
 Craig W. Mescher Reg. Surveyor No. 8237

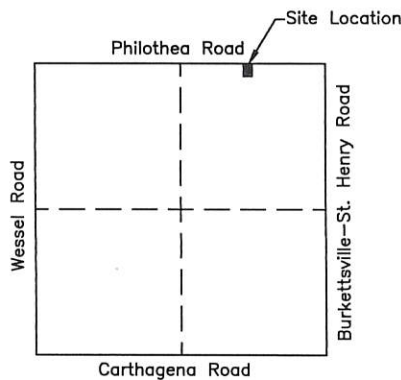

LEGEND

- ⊗ RR Spike Found
- Iron Pin Found
- Iron Pin Set
- ⊙ Mag Nail Set
- ⊗ Mag Nail Found
- Con Mon. Found
- △ Section Corner

PAID

SECTION 8

PAID

FEB 1 2016

FEB 12 2016

MERCER COUNTY COMMISSIONERS
 CELINA, OHIO

Mercer Co. Health Dept.

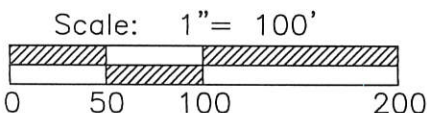

References:
 Harting Survey by Gordon L. Geeslin P.S.# 5372 in August of 1993

State of: Ohio County: Mercer
 Township: Butler
 Sec.: 8 Town 7S Range: 2E
 Deed Ref.: Vol. 325 Page 1015
 Date Surveyed: January 29, 2016

PROJECT # 216808.04

ACCESS
 Engineering Solutions
 1200 IRMSCHER BLVD., SUITE B, CELINA, OH 45822
 www.accessengllc.com | 419-586-1430

SURVEY OF A 1.693 ACRE PARCEL FOR JOSEPH BARHORST
 LOCATED IN THE E. 1/2 OF THE N.E. 1/4 OF SEC. 8,
 T-7-S, R-2-E, BUTLER TWP., MERCER CO., OHIO

1108200014

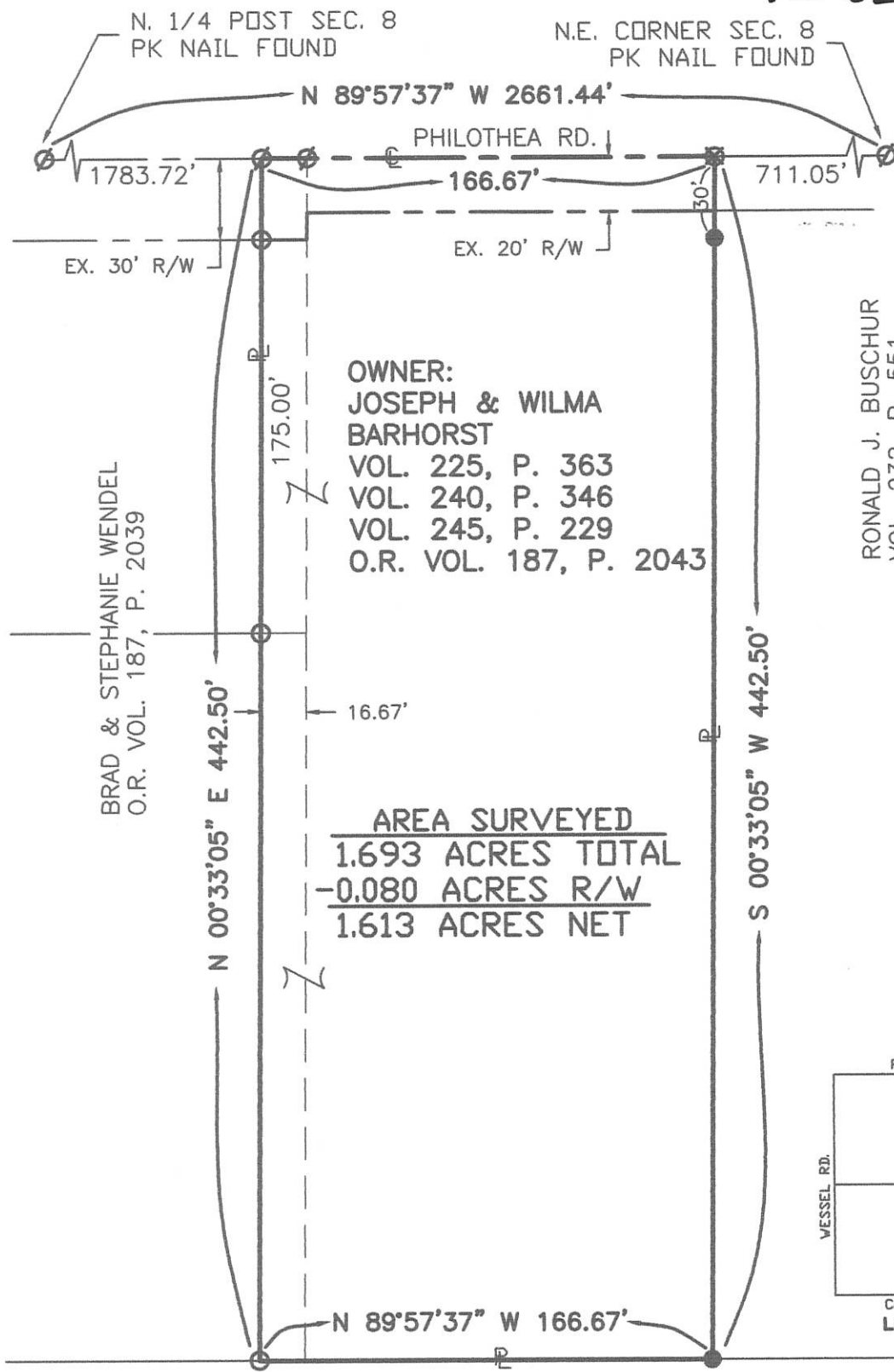

OWNER:
 JOSEPH & WILMA
 BARHORST
 VOL. 225, P. 363
 VOL. 240, P. 346
 VOL. 245, P. 229
 O.R. VOL. 187, P. 2043

RONALD J. BUSCHUR
 VOL. 232, P. 551
 VOL. 240, P. 480

BRAD & STEPHANIE WENDEL
 O.R. VOL. 187, P. 2039

AREA SURVEYED
1.693 ACRES TOTAL
-0.080 ACRES R/W
1.613 ACRES NET

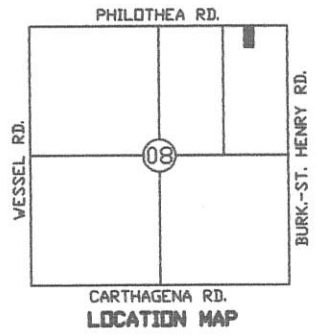

CARL JR. & MARYANN HARTING
 VOL. 332, P. 334
 (224.781 AC. DEED)

LEGEND

- Iron Pin Found
- Iron Pin Set
- ⊙ P.K. Nail Found
- ⊗ P.K. Nail Set



Surveyed By: *Eric C. Thomas*
 Eric C. Thomas Reg. Surveyor No. 7236
 Date: 04/14/07

References:
 PREVIOUS SURVEY OF THE AREA BY ERIC C.
 THOMAS, REG. SUR. No. 7236

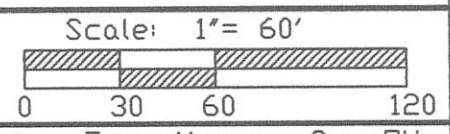

Part of N.E. 1/4 Sec. 8 T 7-S R 2-E BUTLER Twp., Mercer Co., OH
 Grantor: _____ Deeds: _____ Area Retained _____ Ac.
 Grantee: _____ Area _____ Ac.

Approvals: _____	_____	_____	_____
Agency: Bd. of Health	Co. San. Eng	Co. Engineer	Permanent Parcel No.
Date: _____			

SURVEY OF A 0.067 ACRE PARCEL & A 0.803 ACRE PARCEL FOR ORVILLE RANLEY & A 1.228 ACRE PARCEL FOR JOSEPH BARHORST
 LOCATED IN THE E. 1/2 OF THE N.E. 1/4 OF SEC. 8,
 T-7-S, R-2-E, BUTLER TWP., MERCER CO., OHIO

11-08-200-013
110-

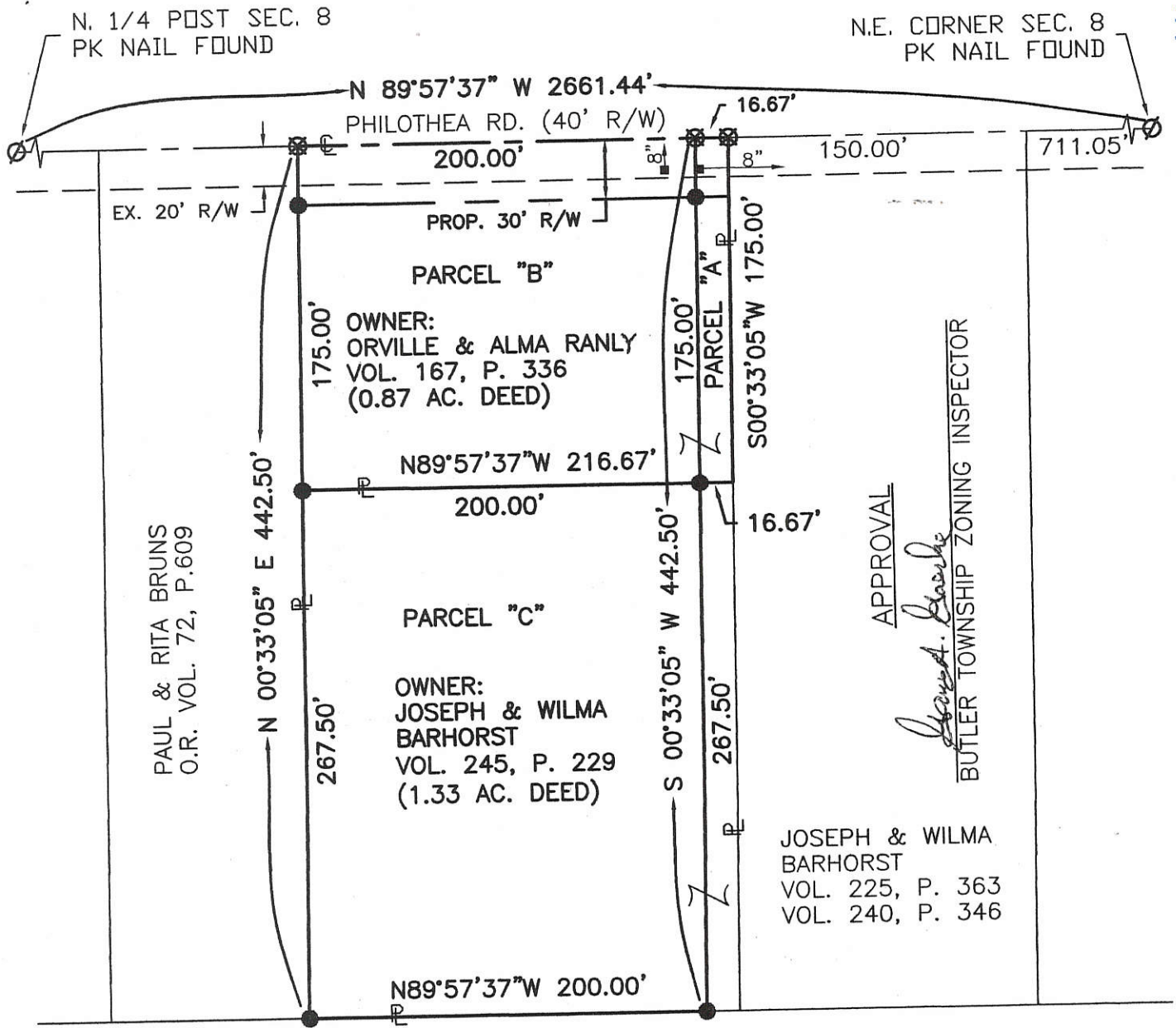

CARL JR. & MARYANN HARTING
VOL. 332, P. 334

AREA SURVEYED

PARCEL "A"	PARCEL "B"	PARCEL "C"
0.067 AC. TOTAL	0.803 AC. TOTAL	1.228 AC. TOTAL
-0.011 AC. PROP. R/W	-0.138 AC. PROP. R/W	-0.000 AC. R/W
0.056 AC. NET	0.665 AC. NET	1.228 AC. NET

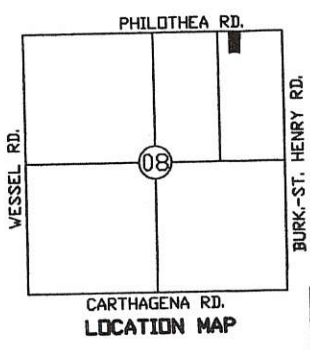

I HERBY DEDICATE THE PERMANENT EASEMENT FOR ROADWAY PURPOSES AS SHOWN ON THIS PLAT

Orville Ranley
ORVILLE RANLEY

LEGEND

- Receiver
- Iron Pin Set
- ⊙ P.K. Nail Found
- ⊗ P.K. Nail Set



Surveyed By: *Eric C. Thomas*
 Eric C. Thomas Reg. Surveyor No. 7236
 Date: 06-06-04

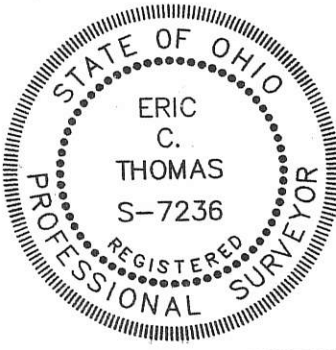

References:
PREVIOUS SURVEY OF THE AREA BY GORDON L. GESSLIN, REG. SUR. No. 5372

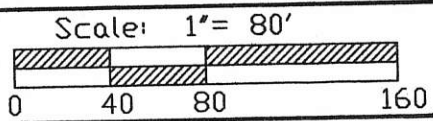

Part of NE 1/4 Sec. 8 T-7-S R-2-E BUTLER Twp., Mercer Co., OH
 Grantor: _____ Deeds: _____ Area Retained _____ Ac.
 Grantee: _____ Area _____ Ac.

Approvals: _____ Agency: Bd. of Health Date: _____	Co. San. Eng _____	Co. Engineer _____	Permanent Parcel No. _____
--	--------------------	--------------------	----------------------------

~ Legend ~

- Iron pin w/ cap set
- Iron pin fd.
- ⊕ Mag nail set
- ⊕ P.K. nail fd.

Scale: 1" = 100'

Ranly Survey 1108200011 N

Part of the NE 1/4 of Section 8
T7S, R2E
Butler Twp., Mercer County, Ohio

Basis of bearing is from County GPS
Record along Philothea Rd.

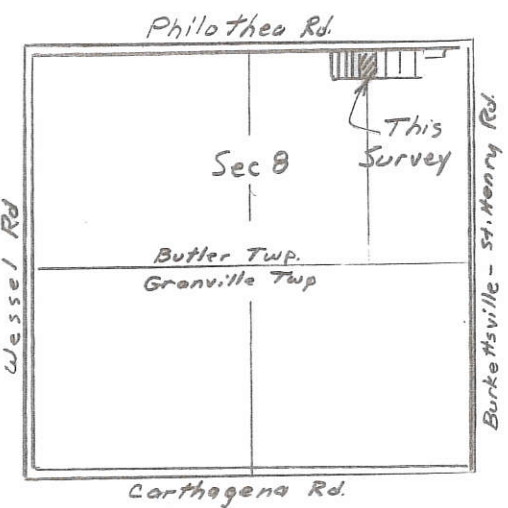
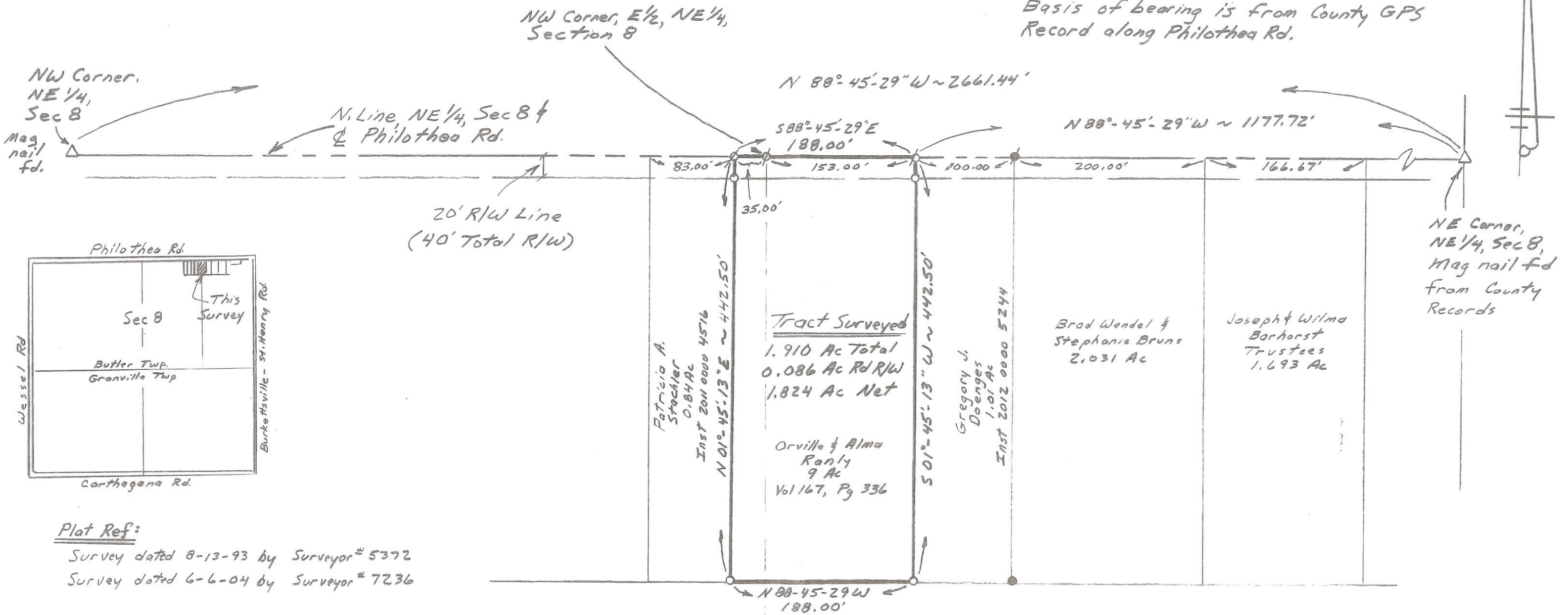

Tract Surveyed
1.910 Ac Total
0.086 Ac Rd R/W
1.824 Ac Net

Orville & Alma
Ranly
9 Ac
Vol 167, Pg 336

Patricia A.
Stechler
0.184 Ac
Inst 2011 0000 4516
N 01°-45'-13" E ~ 442.50'

Gregory J.
Doenges
1.01 Ac
Inst 2012 0000 5244
S 01°-45'-13" W ~ 442.50'

Brad Wendel &
Stephanie Bruns
2.031 Ac

Joseph & Wilma
Barhorst
Trustees
1.693 Ac

Plot Ref:

Survey dated 8-13-93 by Surveyor # 5372
Survey dated 6-6-04 by Surveyor # 7236

Survey Completed June 13, 2013

Steven H. Kremer, P.S.
By Steven H. Kremer
New Bremen, Ohio
Registered Surveyor No 7487



1108300001-002-004-006

SURVEY FOR JANE M. HOMAN

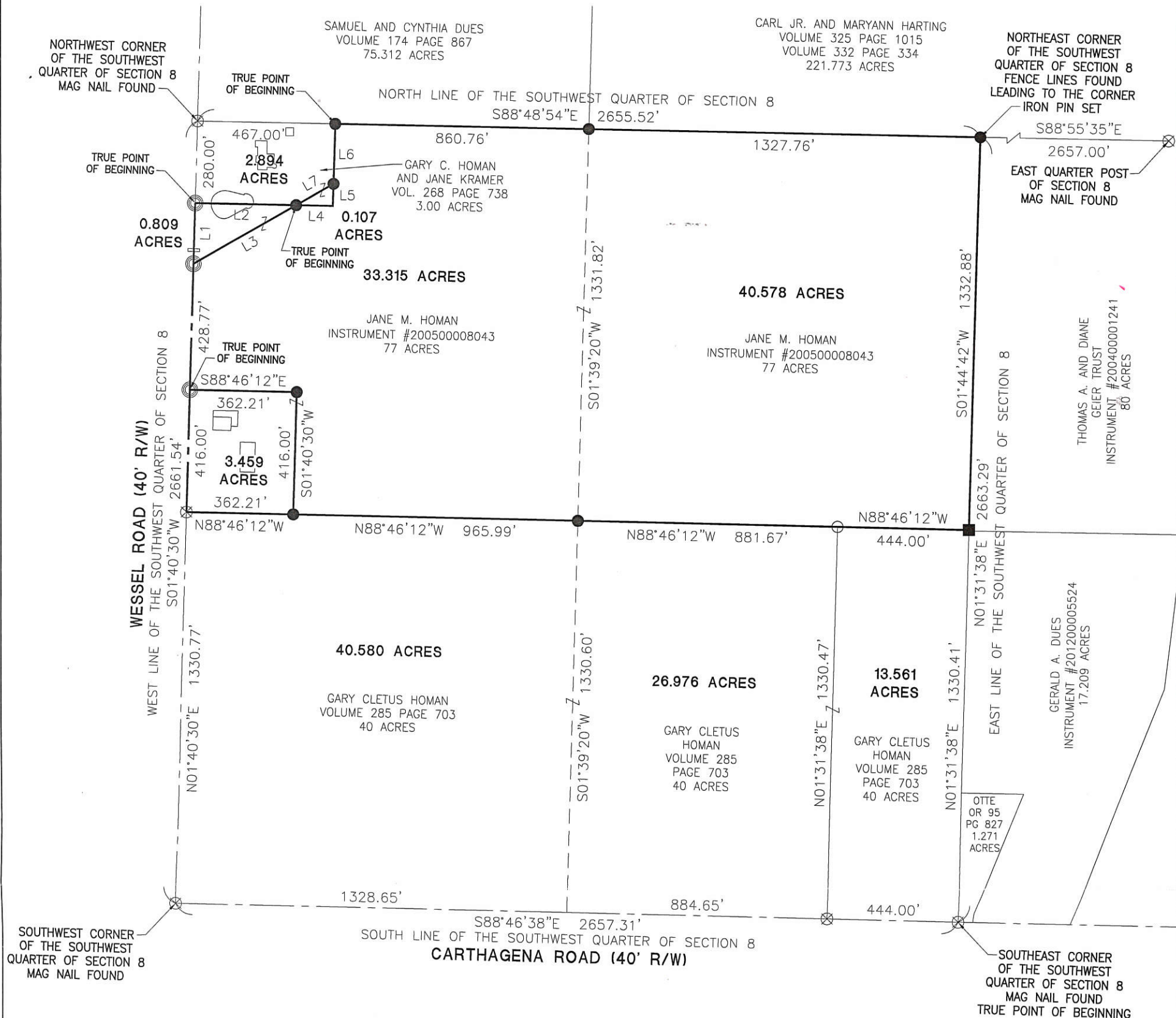

LINE DATA

- L1-N 01°40'30" E~206.00'
- L2-S 88°48'54" E~342.36'
- L3-S 60°16'47" W~401.06'
- L4-N 88°48'54" W~124.64'
- L5-S 01°40'30" W~75.00'
- L6-N 01°40'30" E~205.00'
- L7-N 60°16'47" E~146.02'

REFERENCES

Saalman Survey by Donald L. Tevis
 PS 5258 in October of 1973.
 Siefring Survey by Eric C. Thomas
 PS 7236 in May of 1995.
 Homan Survey by Craig W. Mescher
 PS 8237 in November of 2015.—Basis of Bearings
 All deeds on record
 Mercer County Local Coordinate Datum—

NOTES

The 0.809 & 0.107 acre tracts are to be add to parcels only.
 The 3.459 acre tract is to be used for agricultural/recreational use only.

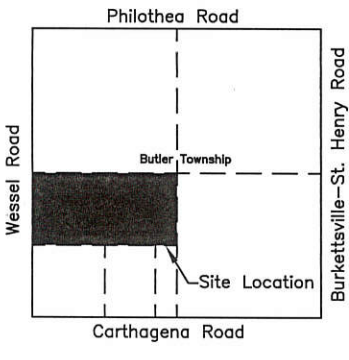

Section 8

LEGEND

- ⊗ RR Spike Found
- Iron Pin Found
- Iron Pin Set
- ⊙ Mag Nail Set
- ⊗ Mag Nail Found
- Wood Post Found
- △ Section Corner

Sharon Schuster
 Zoning Inspector

Surveyed By: *Craig W. Mescher*
 Craig W. Mescher Reg. Surveyor No. 8237

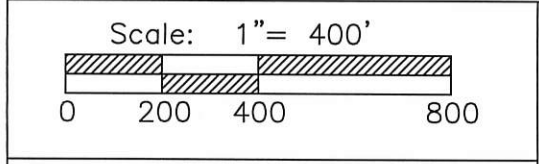

PROJECT # 216808.84

ACCESS
 Engineering Solutions

1200 IRMSCHER BLVD., SUITE B, CELINA, OH 45822
 www.accessengllc.com 419-586-1430



State of: Ohio County: Mercer
 Township: Granville
 Sec.: SW 8 Town 7S Range: 2E
 Deed Ref.: Instrument #200500008043
 Date Surveyed: September 30, 2016

SURVEY FOR GARY CLETUS HOMAN

118300005

REFERENCES

Saalman Survey by Donald L. Tevis
PS 5258 in October of 1973.
Siefiring Survey by Eric C. Thomas
PS 7236 in May of 1995.
All deeds on record
Mercer County Local Coordinate Datum-
Basis of Bearings

PAID
NOV 17 2015

Mercer Co. Health Dept.

PAID

NOV 17 2015
MERCER COUNTY COMMISSIONERS
CELINA, OHIO

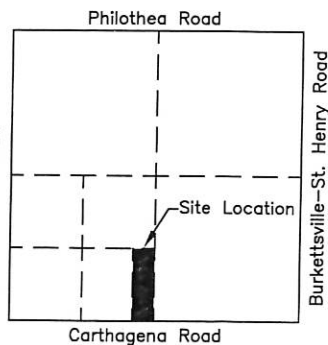

Section 8

LEGEND

- ⊗ RR Spike Found
- Iron Pin Found
- Iron Pin Set
- ⊙ Mag Nail Set
- ⊗ Mag Nail Found
- Wood Post Found
- △ Section Corner

Vernon C. Eickler
County Engineer 11-16-15

Thomas Schuster
Zoning Inspector

R. D. Myers
Health Department 11-17-15

Surveyed By: *Craig W. Mescher*
Craig W. Mescher Reg. Surveyor No. 8237

JANE M. HOMAN
INSTRUMENT #200500008043
77 ACRES

1 Lot
Approved by the Mercer
County Regional Planning
Commission; no plat
required under
R.C. 711.133
Carl Allen 11/16/15

THOMAS A. AND DIANE GEIER TRUST
INSTRUMENT #200400001241
80 ACRES

GARY CLETUS HOMAN
VOLUME 285 PAGE 703
80 ACRES
(67.556 ACRES REMAINING)

AREA SURVEYED
13.561 TOTAL ACRES
0.204 R/W ACRES
13.357 NET ACRES

GERALD A. DUES
INSTRUMENT #201200005524
17.209 ACRES

OTTE
OR 95
PG 827
1.271
ACRES

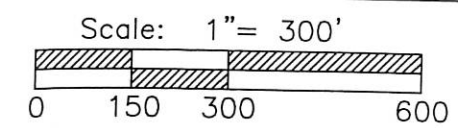
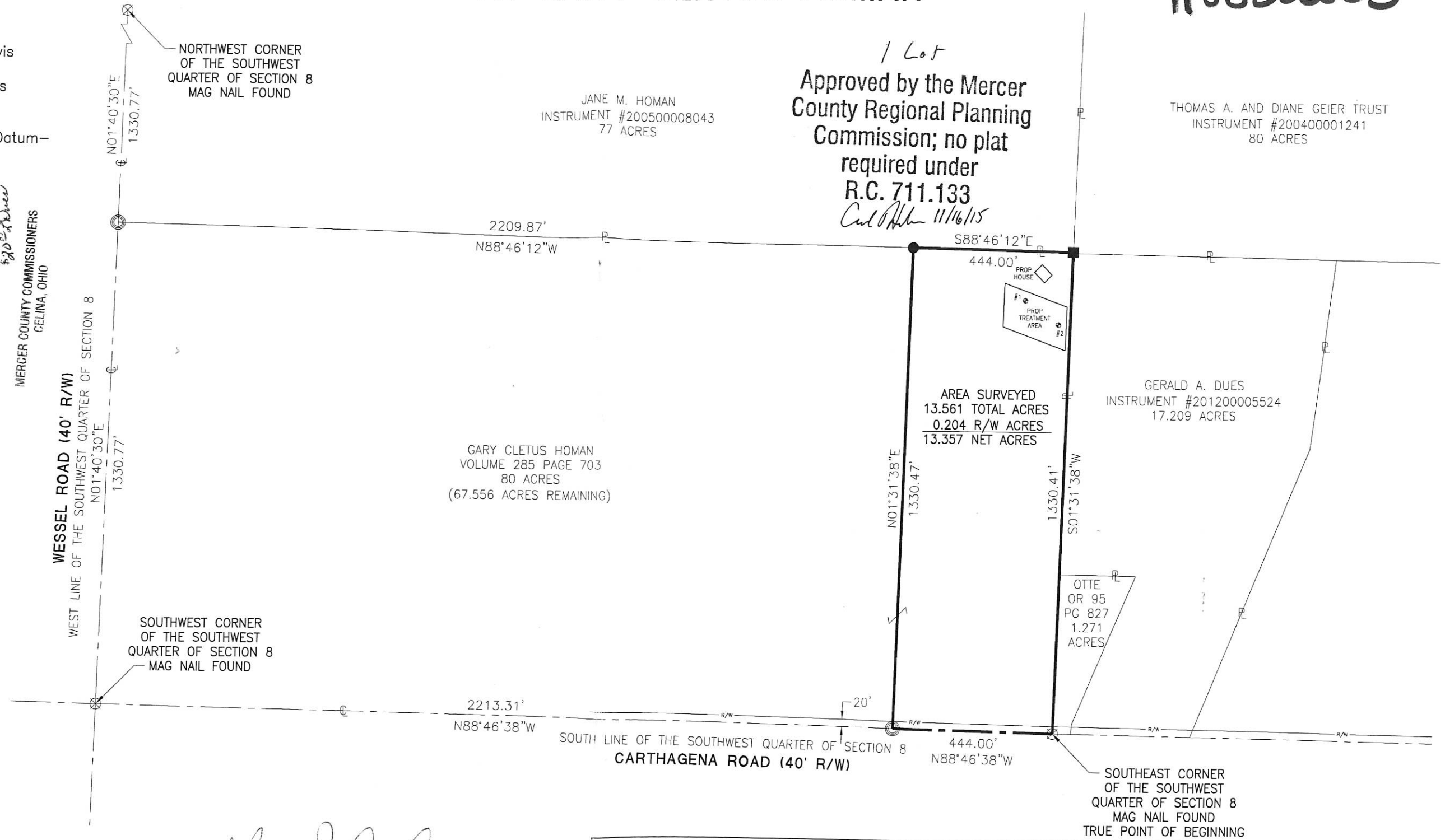

PROJECT # 215808.91

ACCESS
Engineering Solutions
1200 IRMSCHER BLVD., SUITE B, CELINA, OH 45822
www.accessengllc.com | 419-586-1430



State of: Ohio County: Mercer
Township: Granville
Sec.: SW 8 Town 7S Range: 2E
Deed Ref.: Volume 285 Page 703
Date Surveyed: November 5, 2015

11-A(8)

SURVEY OF A 1.271 AC. TRACT FOR URBAN SIEFRING LOCATED IN THE SW 1/4 OF THE SE 1/4 SEC. 8, T-7-S, R-2-E, GRANVILLE TWP., MERCER COUNTY, STATE OF OHIO

1108400004

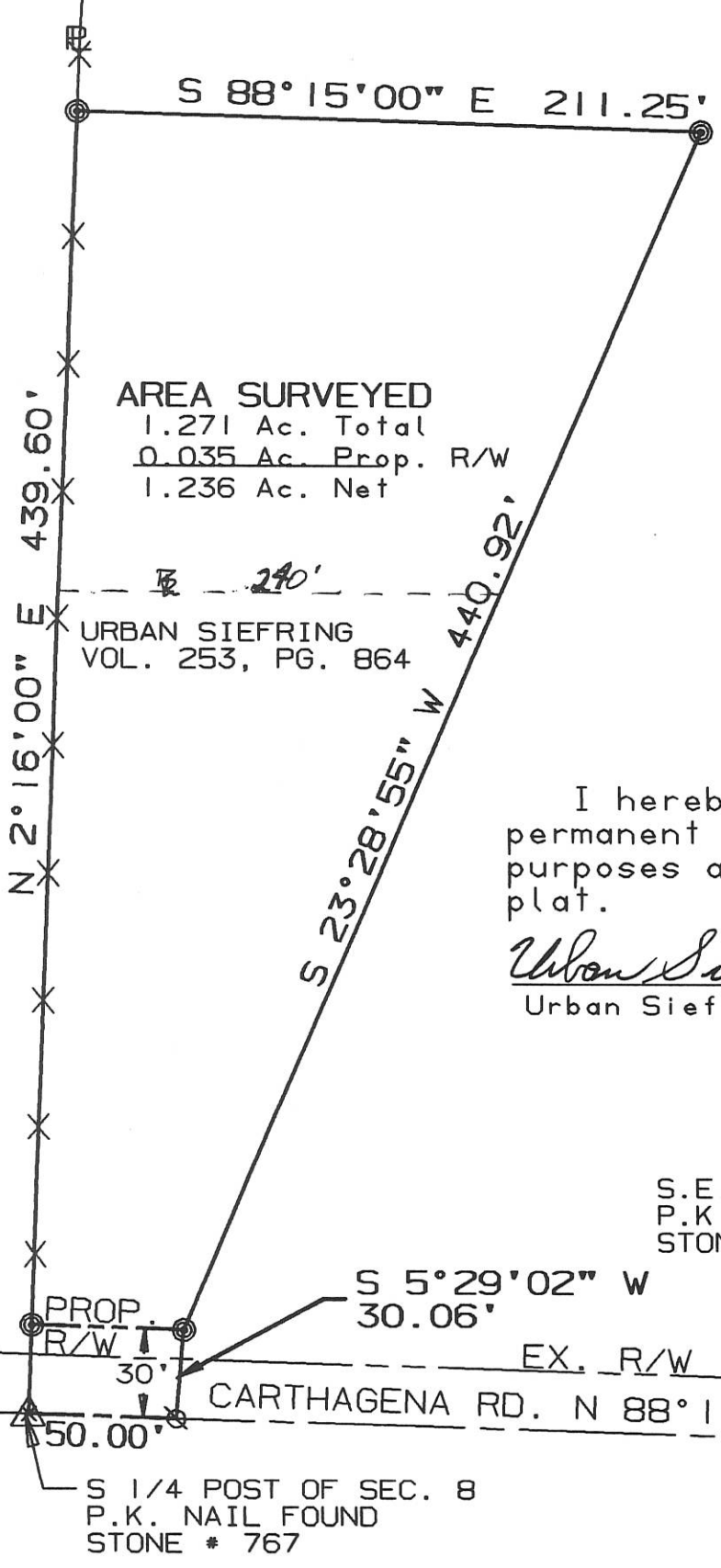

AREA SURVEYED
 1.271 Ac. Total
 0.035 Ac. Prop. R/W
 1.236 Ac. Net

URBAN SIEFRING
 VOL. 253, PG. 864

I hereby dedicate the permanent easement for roadway purposes as shown on this plat.

Urban Siefring
 Urban Siefring

S.E. CORNER OF SEC. 8
 P.K. NAIL FOUND
 STONE # 627

S 1/4 POST OF SEC. 8
 P.K. NAIL FOUND
 STONE # 767

SURVEYED BY: *Eric C. Thomas*
 ERIC C THOMAS REG. SURVEYOR #7236
 DATE: 05-05-95

⊙ = I. PIN SET
 ⊗ = P.K. NAIL SET

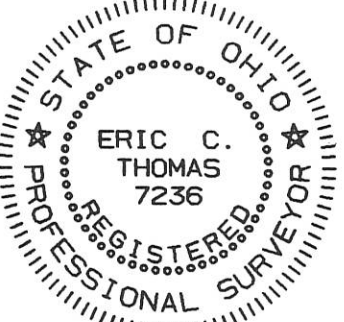

References: BEARING FOR CARTHAGENA ROAD TAKEN FROM SURVEY BY D. TEVIS REG. SURVEYOR #5258 DATED 10-06-73

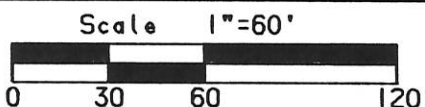

Part of SE 1/4 Sec. 8 T7-S R2-E Granville Twp., MERCER Co., OHIO
 GRANTOR: U. SIEFRING DEEDS: Vol. 253 Pg. 864 AREA RETAINED ____ Ac.
 GRANTEE: _____ AREA: 1.271 Ac.

APPROVALS:	_____	_____	_____	_____
AGENCY:	BD. OF HEALTH	Co. San. Eng.	Co. Engineer	PERMANENT PARCEL No.
DATE:	_____	_____	_____	_____

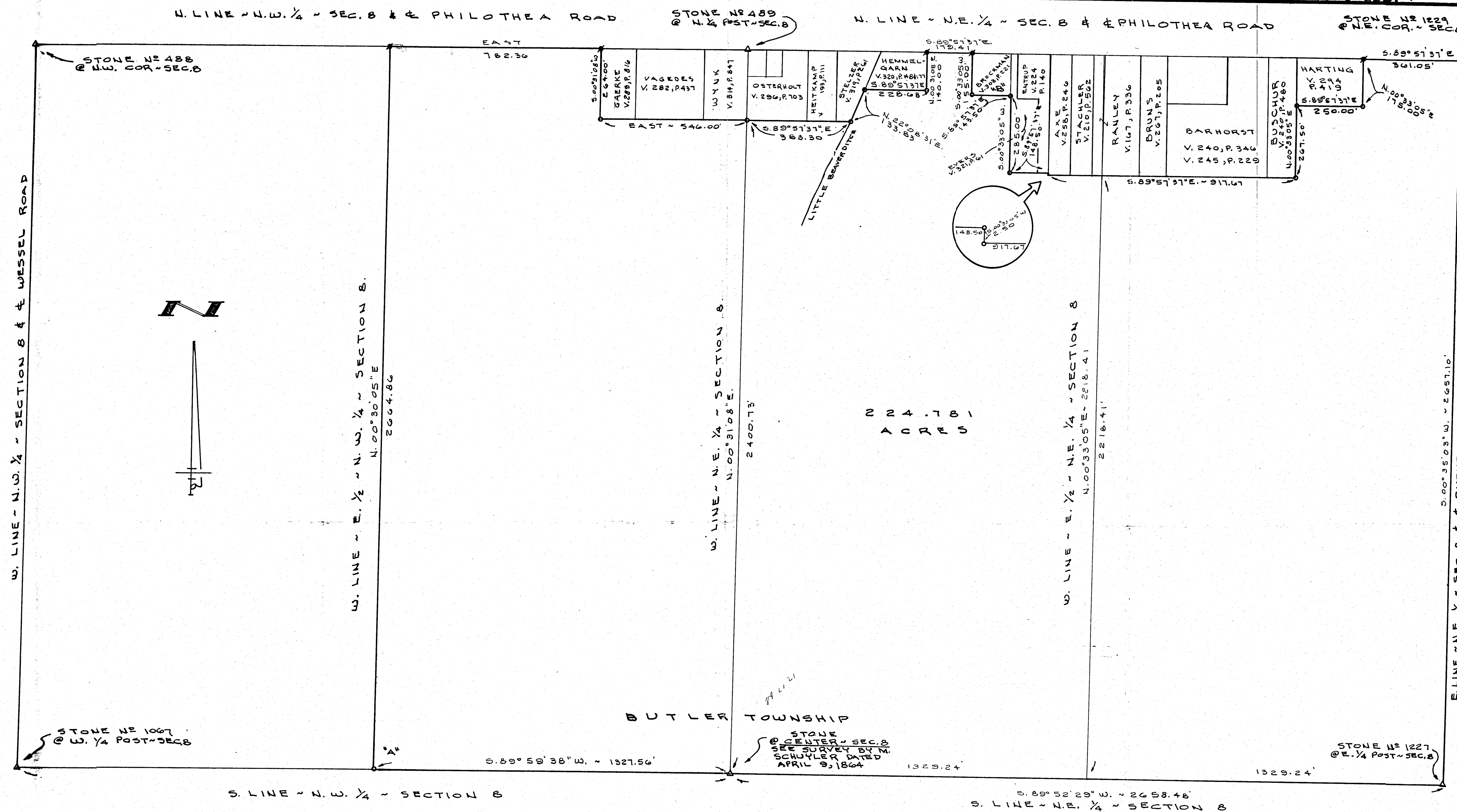

LEGEND
 * = COR. POST 1/4 W. OF CORNER.
 * = 6" ROUND WOOD CORNER POST.
 * = MINE SPIKE SET.
 * = 5/8" X 30" IRON BAR SET.

LOCATION SKETCH

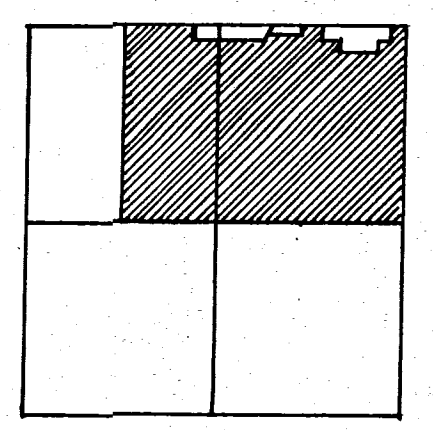

SECTION 8

SURVEYED BY Gordon L. Geeslin
 GORDON L. GEESLIN
 REGISTERED SURVEYOR
 NO 5372



HARTING SURVEY
 OF PART OF THE N.E. 1/4 AND PART OF THE E. 1/2 OF THE
 N.W. 1/4 OF SECTION 8, TOWNSHIP 7 SOUTH, RANGE 2
 EAST (BUTLER TWP.), MERCER COUNTY, OHIO.

AUGUST 13, 1993

SCALE 1" = 200'

SURVEY FOR GARY CLETUS HOMAN AND JANE M. HOMAN

PAID

FEB 10 2020

Mercer Co. Health Dept.

PAID

FEB 10 2020 \$20⁰⁰

MERCER COUNTY COMMISSIONERS
CELINA, OHIO

DEREK C. BROERING
INSTRUMENT #201600005340
74.000 ACRES

Approved by the Mercer
County Regional Planning
Commission; no plat
required under
R.C. 711.133
1 lot J. Weiss 2/11/2020

NORTHWEST CORNER
OF THE SOUTHWEST
QUARTER OF SECTION 8

TRUE POINT
OF BEGINNING
TRACT 2

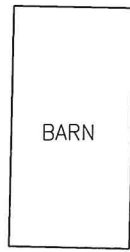
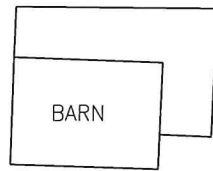

**TRACT 2
AREA SURVEYED**
5.000 TOTAL ACRES
0.276 R/W ACRES
4.724 NET ACRES

JANE M. HOMAN
INSTRUMENT #200500008043
3.459 ACRES

TRUE POINT
OF BEGINNING
TRACT 1

SOIL BORE

**TRACT 1
AREA SURVEYED**
1.541 TOTAL ACRES
0.085 R/W ACRES
1.456 NET ACRES

GARY CLETUS HOMAN
VOLUME 285 PAGE 703
40 ACRES

References:
Saalman Survey by Donald
L. Tevis PS 5258 in
October of 1973.
Siefiring Survey by Eric C.
Thomas PS 7236 in May of
1995.
Homan Survey by Craig W.
Mescher in September of
2016.
All Deeds on Record.

Notes:
Tract 1 is a part of Tract 2

SOUTHWEST CORNER
OF THE SOUTHWEST
QUARTER OF SECTION 8

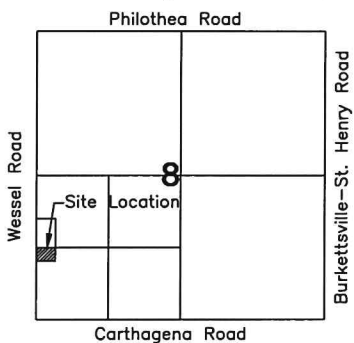

Donna Moeller 2-5-2020
County Engineer

Craig W. Mescher 2-10-2020
Health Department

Thomas Schuster
Zoning Inspector

Surveyed By: *Craig W. Mescher*
Craig W. Mescher Reg. Surveyor No. 8237

LEGEND

- ⊗ RR Spike Found
- Iron Pin Found
- Iron Pin Set
- ⊙ Mag Nail Set
- ⊗ Mag Nail Found
- Con Mon. Found
- △ Section Corner

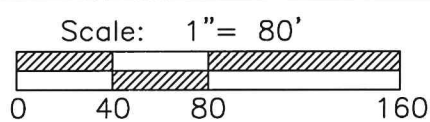

PROJECT # 220808.07

ACCESS
Engineering Solutions
1200 IRMSCHER BLVD., SUITE B, CELINA, OH 45822
www.accessengllc.com | 419-586-1430



Basis of Bearings:
Bearings from Homan Survey by Craig W.
Mescher P.S.# 8237 in September of 2016.

State of: Ohio County: Mercer

Township: Granville

Sec.: SW 1/8 Town: 7S Range: 2E

Deed Ref.: D.V. 285 Page 703

Date Surveyed: January 23, 2020

SURVEY FOR GARY CLETUS HOMAN

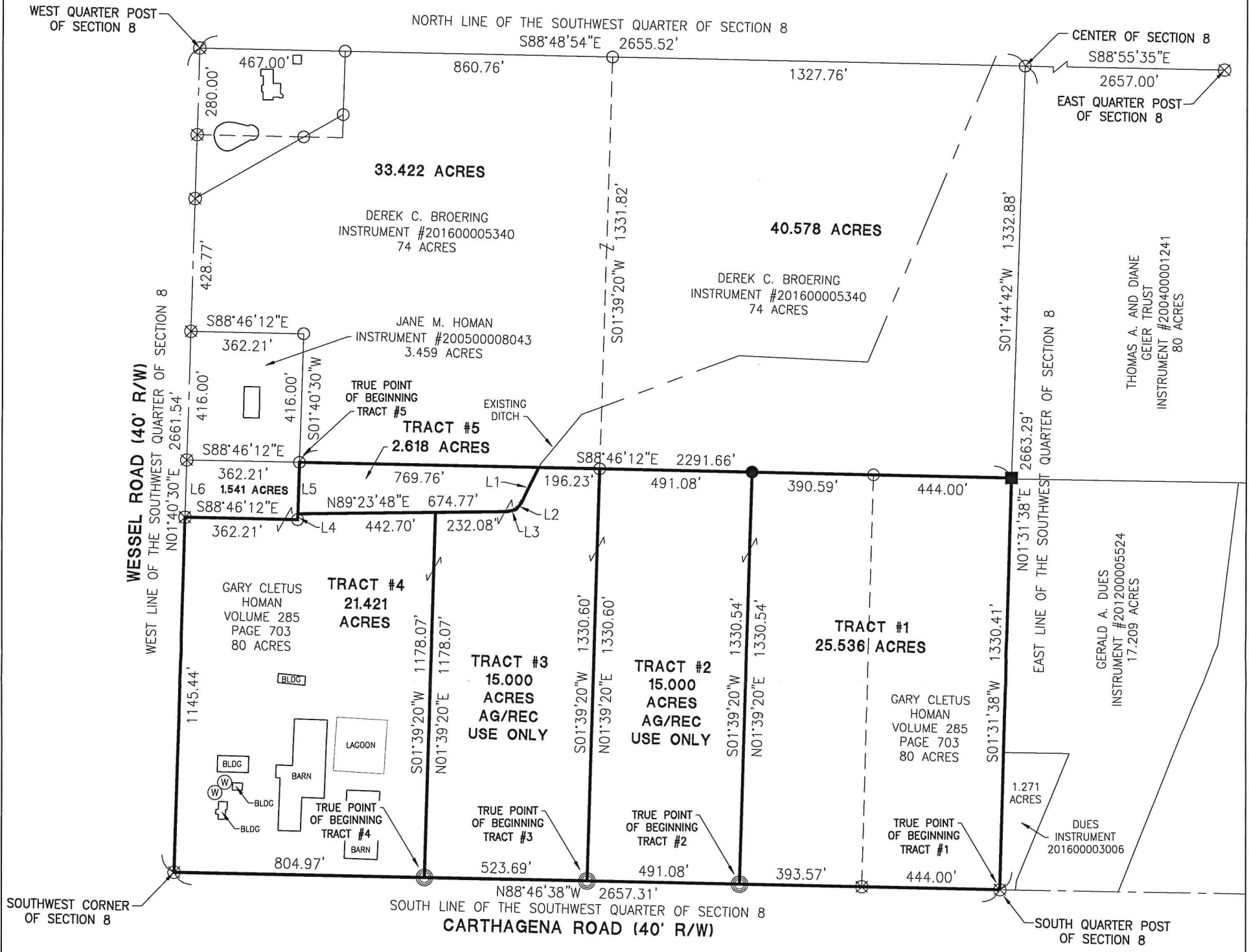

Notes
 Tract 5 will be an "Add to" parcel only.

LINE DATA
 L1-S 25°54'39" W~126.99'
 L2-S 38°32'01" W~27.75'
 L3-S 75°11'22" W~27.87'
 L4-N 01°40'30" E~18.57'
 L5-N 01°40'30" E~166.76'
 L6-N 01°40'30" E~185.33'

References:
 Saalman Survey by Donald L. Tevis PS 5258 in October of 1973.
 Sieftring Survey by Eric C. Thomas PS 7236 in May of 1995.
 Homan Survey by Craig W. Mescher in September of 2016.
 Homan Survey by Craig W. Mescher in January of 2020.
 All Deeds on Record.

Surveyed By: 
 Craig W. Mescher Reg. Surveyor No. 8237

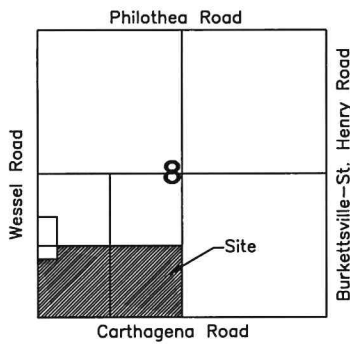

- LEGEND**
- ⊗ RR Spike Found
 - Iron Pin Found
 - Iron Pin Set
 - ⊙ Mag Nail Set
 - ⊗ Mag Nail Found
 - Wood Post Found
 - △ Section Corner

Scale: 1" = 400'

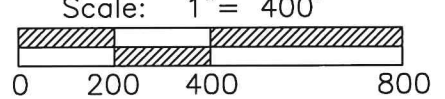

PROJECT # 220808.101



1200 IRMSCHER BLVD., SUITE B, CELINA, OH 45822
 www.accessengllc.com | 419-586-1430

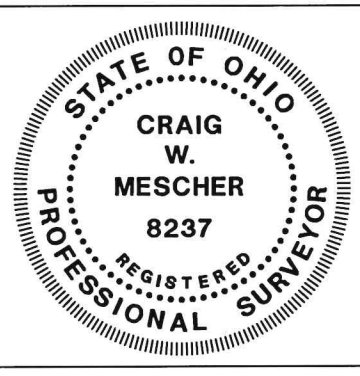

Basis of Bearings:
 Mercer County Local Coordinate Datum.

State of: Ohio County: Mercer
 Township: Granville
 Sec.: SW 1/4 8 Town: 7S Range: 2E
 Deed Ref.: D.V. 285 Page 703
 Date Surveyed: December 15, 2020