

1030100004

SURVEY FOR ANITA L. SPRINGER

BEING A PARCEL OF LAND LOCATED IN THE SOUTHWEST QUARTER
OF SECTION 19 & PART OF THE FRACTIONAL SECTION 30, RECOVERY TOWNSHIP, TOWN 7 SOUTH,
RANGE 1 EAST, MERCER COUNTY, OHIO

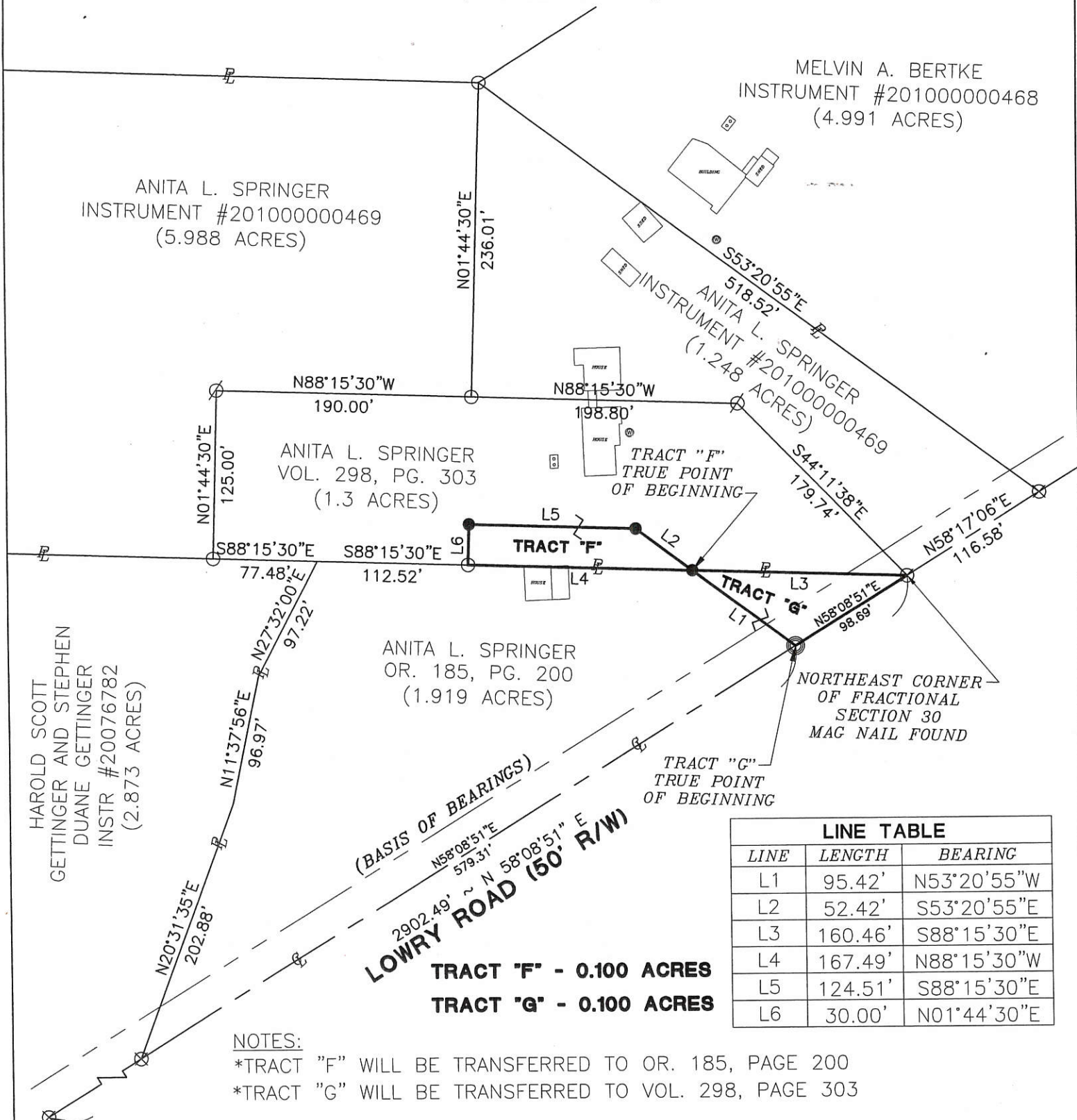

LINE TABLE		
LINE	LENGTH	BEARING
L1	95.42'	N53°20'55"W
L2	52.42'	S53°20'55"E
L3	160.46'	S88°15'30"E
L4	167.49'	N88°15'30"W
L5	124.51'	S88°15'30"E
L6	30.00'	N01°44'30"E

NOTES:
*TRACT "F" WILL BE TRANSFERRED TO OR. 185, PAGE 200
*TRACT "G" WILL BE TRANSFERRED TO VOL. 298, PAGE 303

SOUTHWEST CORNER
OF FRACTIONAL
SECTION 30
MAG NAIL FOUND

LEGEND

- △ Stone Found
- ⊙ Iron Pipe Found
- Iron Pin Found
- Iron Pin Set
- ⊙ Mag Nail Set
- ⊗ Mag Nail Found

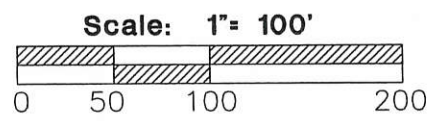

Zoning Inspector

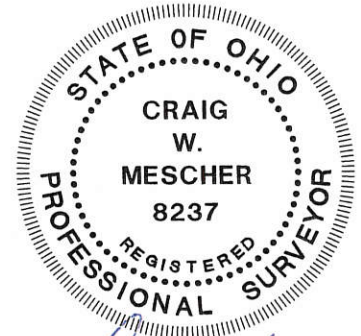

FANNING HOWEY

CIVIL ENGINEERING DIVISION
1200 IRMSCHER BLVD. CELINA, OHIO 45822
www.fhai.com/civilengineering | 419.586.2292

Surveyed By:
Craig W. Mescher Reg. Surveyor No. 8237
Date: 02-12-10

10-D(19)

1030100003

10-D

SURVEY OF A 2.010 AC. TRACT FOR PAULINE HOUSER
LOCATED IN THE FRACTIONAL SEC. 30, T-7-S, R-1-E,
RECOVERY TWP., MERCER COUNTY, STATE OF OHIO

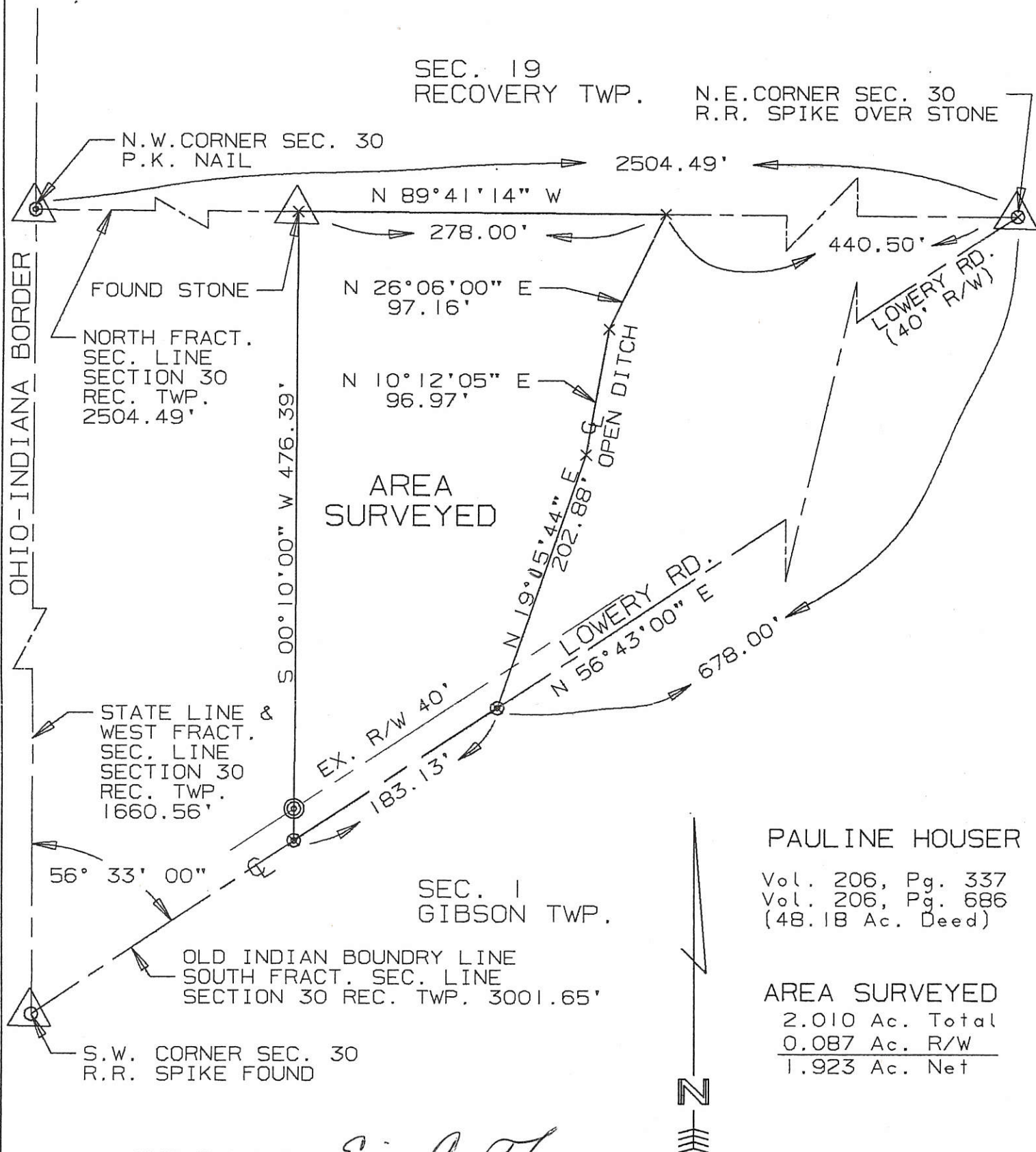

PAULINE HOUSER
Vol. 206, Pg. 337
Vol. 206, Pg. 686
(48.18 Ac. Deed)

AREA SURVEYED
2.010 Ac. Total
0.087 Ac. R/W
1.923 Ac. Net

SURVEYED BY: Eric C. Thomas
ERIC C THOMAS REG. SURVEYOR #7236
DATE: 10-19-91

FILED IN SURVEY BOOK

- O = SPIKE FOUND
- ⊙ = I. PIN SET
- ⊗ = P.K. NAIL SET

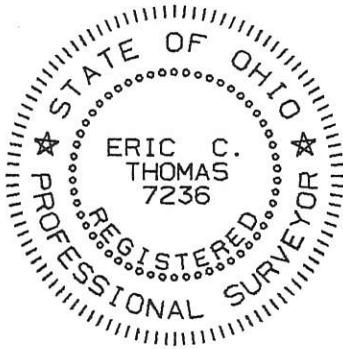

References: SURVEY OF THIS SECTION BY VERNON ANSELMEN REG. SURVEYOR # 2718 DATED 6-1961		Scale 1"=100' 0 50 100 200	
Part of FRACT. Sec. 30 T7-S R1-E Recovery Twp., MERCER Co., OHIO			
GRANTOR: P. HOUSER DEEDS: Vol. 206 Pg. 337 AREA RETAINED ____ Ac.			
GRANTEE: _____ AREA: _____ Ac.			
APPROVALS:	BD. OF HEALTH	Co. San. Eng.	Co. Engineer
AGENCY:	DATE		PERMANENT PARCEL No.

Marbaugh
Land Surveying
 1210 Yorkshire Court
 Celina, Ohio 45822
 (419) 586-4293



Pauline Houser Estate Survey

State of: Ohio County: Mercer
 Township: Recovery Sec: Frac. 30 Town: 7S Range: 1E
 City/Village: _____ Subdivision: _____ Lot: _____
 Deed References: _____ Date Surveyed: 09-11-03

Approvals: _____
 Agency: Board of Health County Sanitary Engineer
 Date: _____ County Engineer

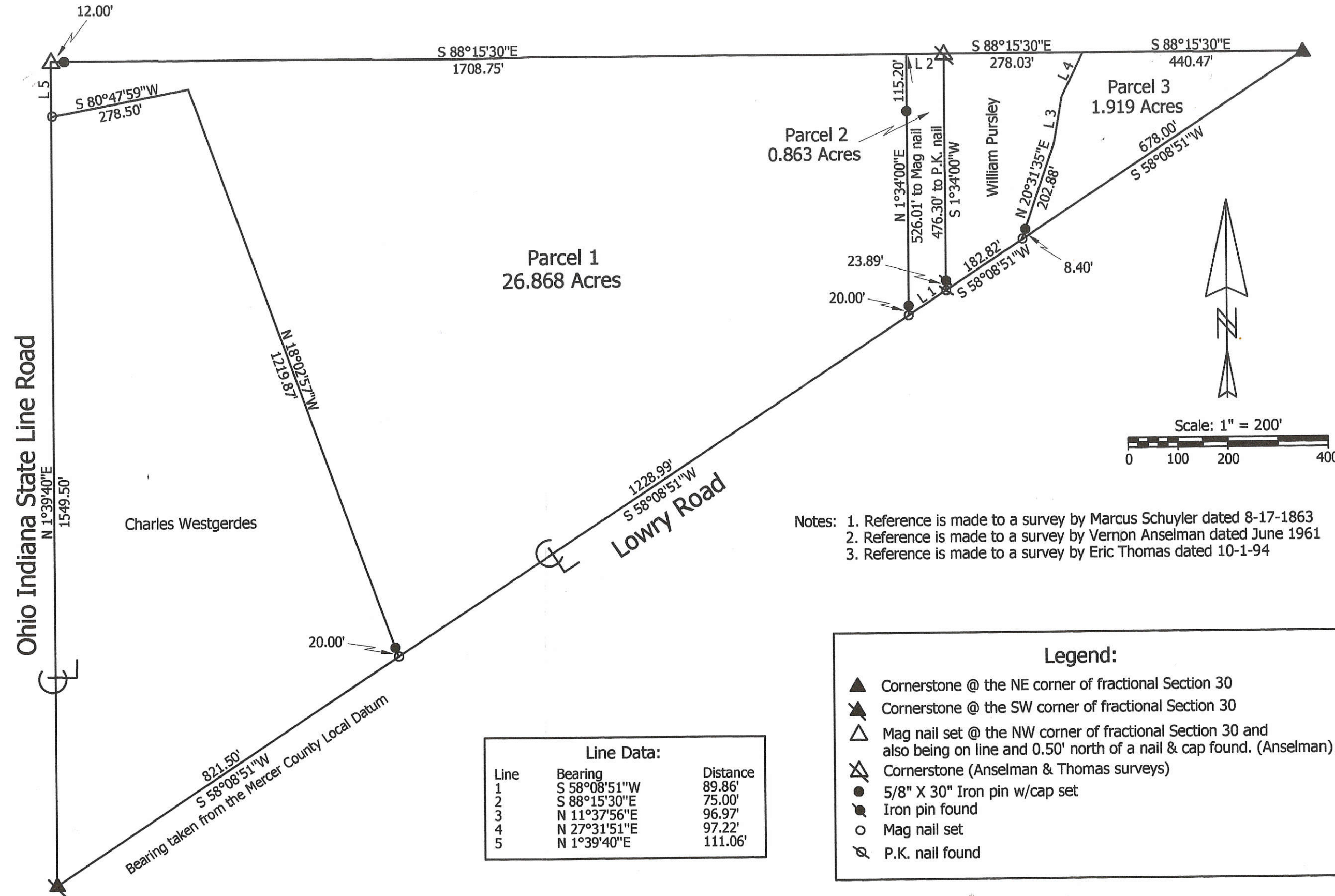

Line	Bearing	Distance
1	S 58°08'51\"W	89.86'
2	S 88°15'30\"E	75.00'
3	N 11°37'56\"E	96.97'
4	N 27°31'51\"E	97.22'
5	N 1°39'40\"E	111.06'

Notes: 1. Reference is made to a survey by Marcus Schuyler dated 8-17-1863
 2. Reference is made to a survey by Vernon Anselman dated June 1961
 3. Reference is made to a survey by Eric Thomas dated 10-1-94

Legend:

- ▲ Cornerstone @ the NE corner of fractional Section 30
- ▲ Cornerstone @ the SW corner of fractional Section 30
- △ Mag nail set @ the NW corner of fractional Section 30 and also being on line and 0.50' north of a nail & cap found. (Anselman)
- ⊠ Cornerstone (Anselman & Thomas surveys)
- 5/8\" X 30\" Iron pin w/cap set
- Iron pin found
- Mag nail set
- ⊗ P.K. nail found

10-30-100-002,003,004
 10-6

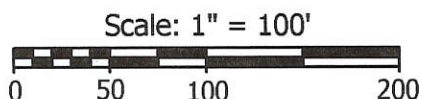
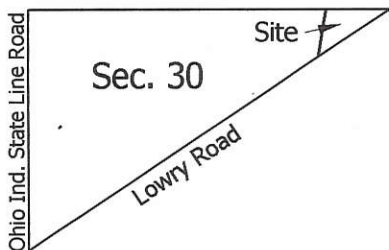

Legend:

- ▲ Cornerstone @ the NE corner of fractional Section 30
- ▲ Cornerstone @ the SW corner of fractional Section 30
- △ Mag nail set @ the NW corner of fractional Section 30
- 5/8" X 30" Iron pin w/cap set
- Iron pin found
- Mag nail set

Line Data:

Line	Bearing	Distance
1	S 88°15'30"E	77.85'
2	S 29°10'08"E	55.14'

Notes: 1. Reference is made to a prior survey by myself dated 9-11-03

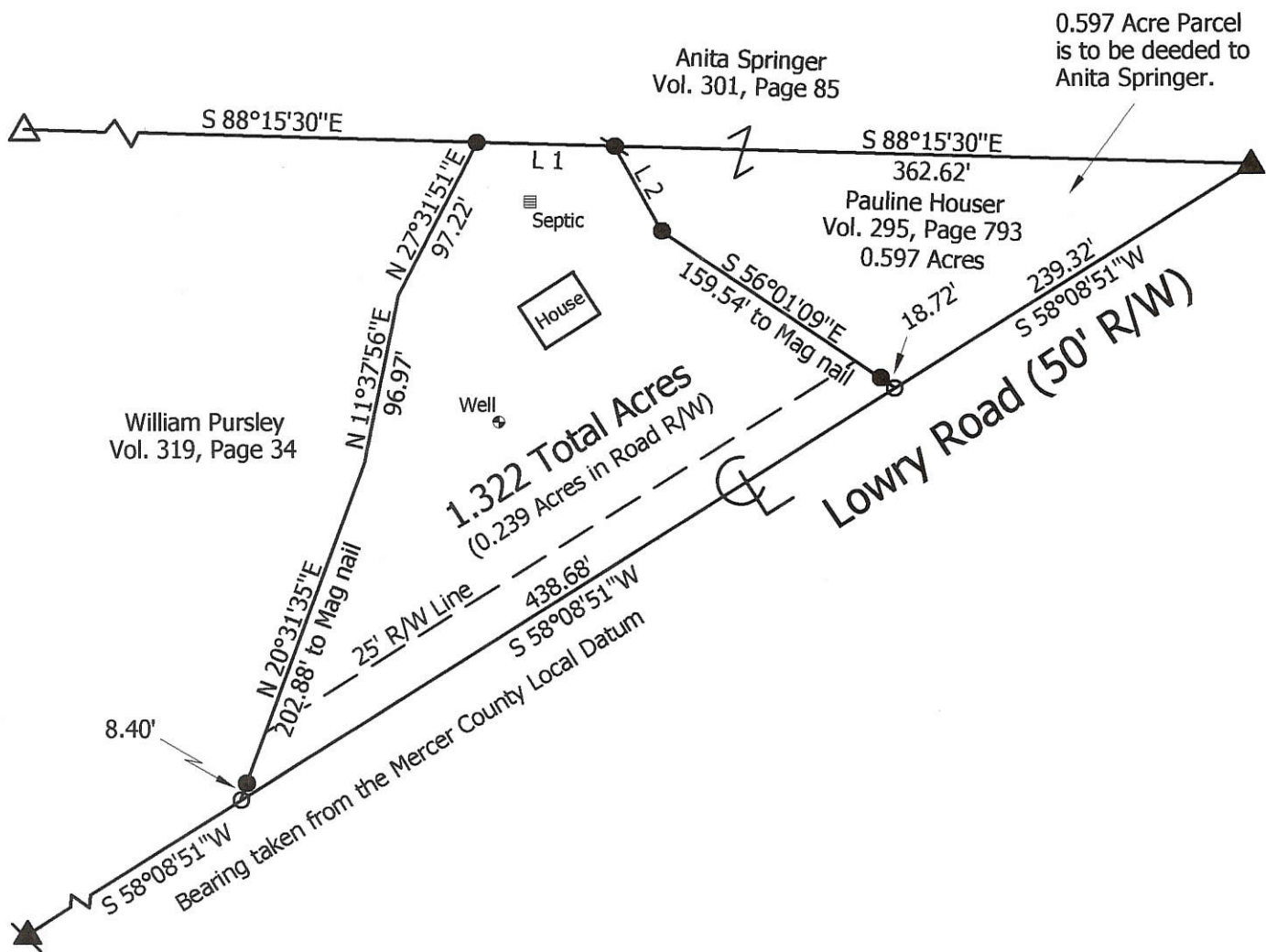

Marbaugh Land Surveying

1210 Yorkshire Court
Celina, Ohio 45822
(419) 586-4293

Kent Marbaugh
Kent B. Marbaugh P.S.7421



Pauline Houser Estate Survey
215 Lowry Road

State of: Ohio County: Mercer

Township: Recovery SecFrac.30Town: 7S Range: 1E

City/Village: _____ Subdivision: _____ Lot: _____

Deed Ref: Vol. 295 Pg.793 Date Surveyed: 4-6-04

Approvals:

Agency: <u>Board of Health</u>	Township Zoning Inspector	County Engineer
Date: _____		