

1013100005

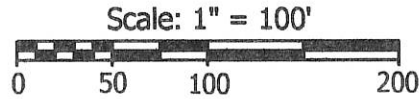

Legend:

- △ Cornerstone @ the E1/4 post of Section 13
- ▲ Cornerstone @ the W1/4 post of Section 13
- 5/8" X 30" Iron pin w/cap set
- Mag nail set



1 Lot
 Approved by the Mercer
 County Regional Planning
 Commission; no plat
 required under
 R.C. 711.133

Matt & Deb Fullenkamp
 O.R. 12, Page 19

Carl [Signature]

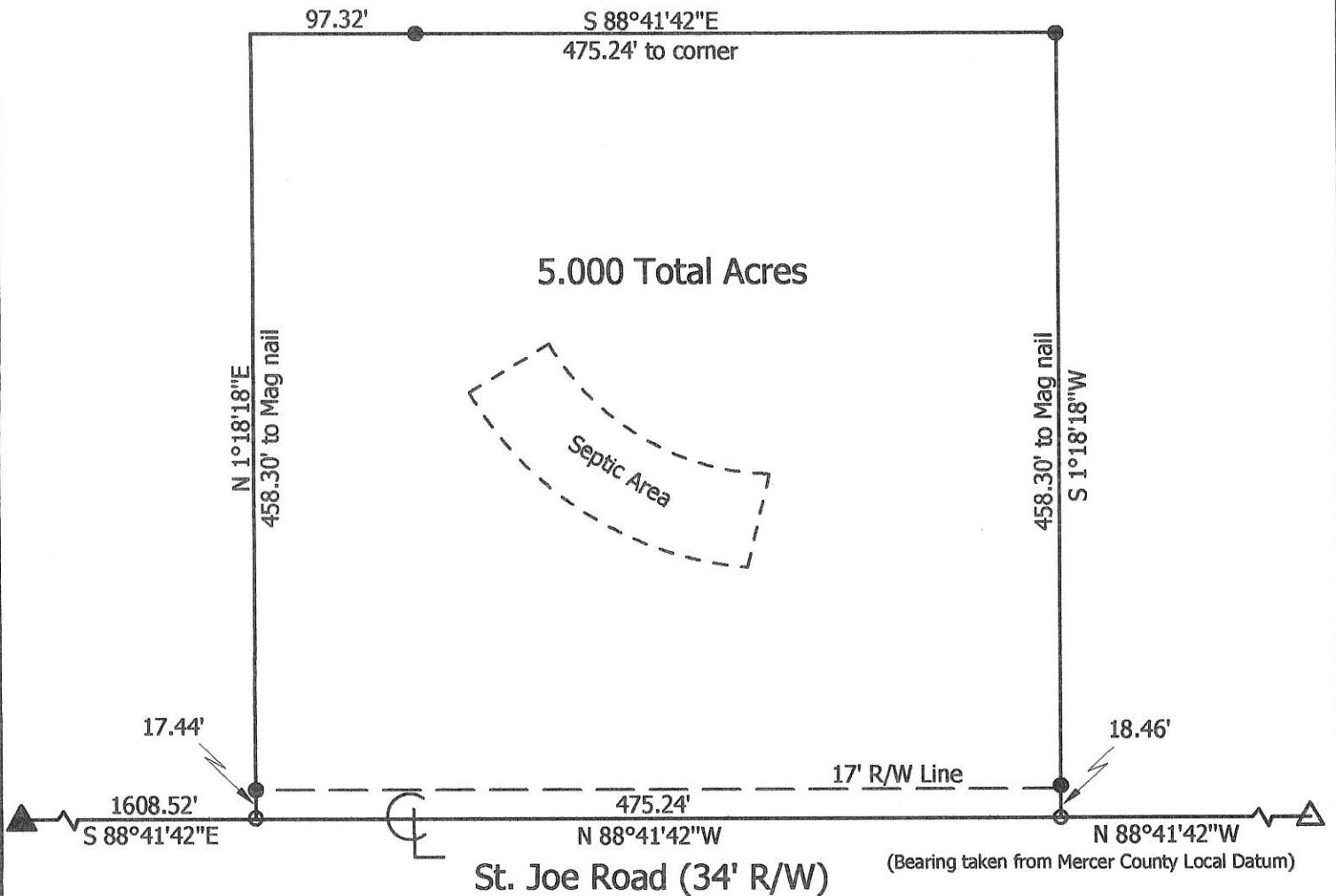

**Marbaugh
 Land Surveying**
 1901 Carolina Court
 Celina, Ohio 45822
 (419) 586-4293
Kent Marbaugh
 Kent B. Marbaugh P.S.7421



Fullenkamp to Albers Survey

State of: Ohio County: Mercer
 Township: Recovery Sec: 13 Town: 7S Range: 1E
 City/Village: _____ Subdivision: _____ Lot: _____
 Deed Ref: O.R. 12, Page 19 Date Surveyed: 9-16-11

Approvals: *[Signature]* *[Signature]* *[Signature]*
 Agency: Board of Health Township Zoning Inspector County Engineer
 Date: 9-29-11 9-29-11 9-29-11

9-27-11

1013100005

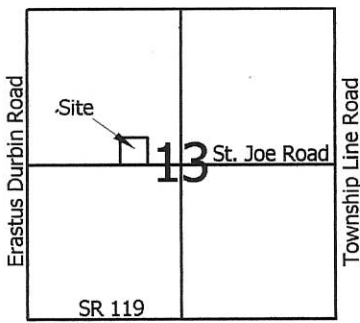

Legend:

- △ Cornerstone @ the E1/4 post of Section 13
- ▲ Cornerstone @ the W1/4 post of Section 13
- 5/8" X 30" Iron pin w/cap set
- Mag nail set

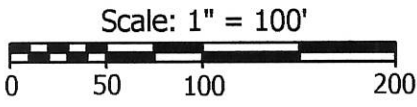

Matt & Deb Fullenkamp
O.R. 12, Page 19

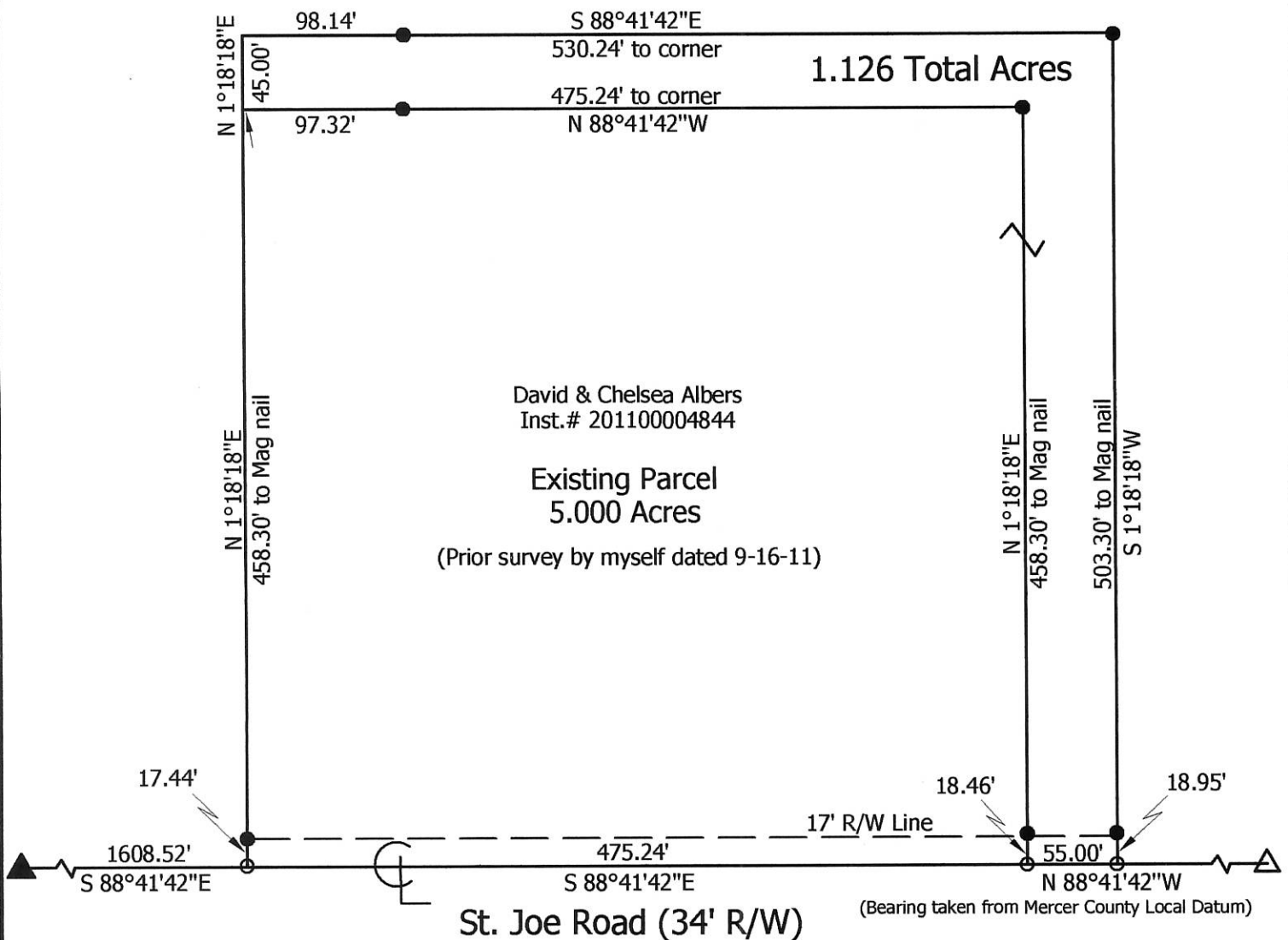

Marbaugh Land Surveying

1901 Carolina Court
Celina, Ohio 45822
(419) 586-4293

Kent Marbaugh
Kent B. Marbaugh P.S.7421



Albers Survey

State of: Ohio County: Mercer

Township: Recovery Sec: 13 Town: 7S Range: 1E

City/Village: _____ Subdivision: _____ Lot: _____

Deed Ref: O.R. 12, Page 19 Date Surveyed: 6-27-12

Approvals: _____	_____	_____
Agency: Board of Health	Township Zoning Inspector	County Engineer
Date: _____		

10-F(13)

SURVEY FOR MATTHEW H. AND DEBRA A. FULLENKAMP

BEING A PARCEL OF LAND LOCATED IN THE NORTHWEST QUARTER OF THE
NORTHWEST QUARTER OF SECTION 13, RECOVERY TOWNSHIP, TOWN 7 SOUTH,
RANGE 1 EAST, MERCER COUNTY, OHIO.

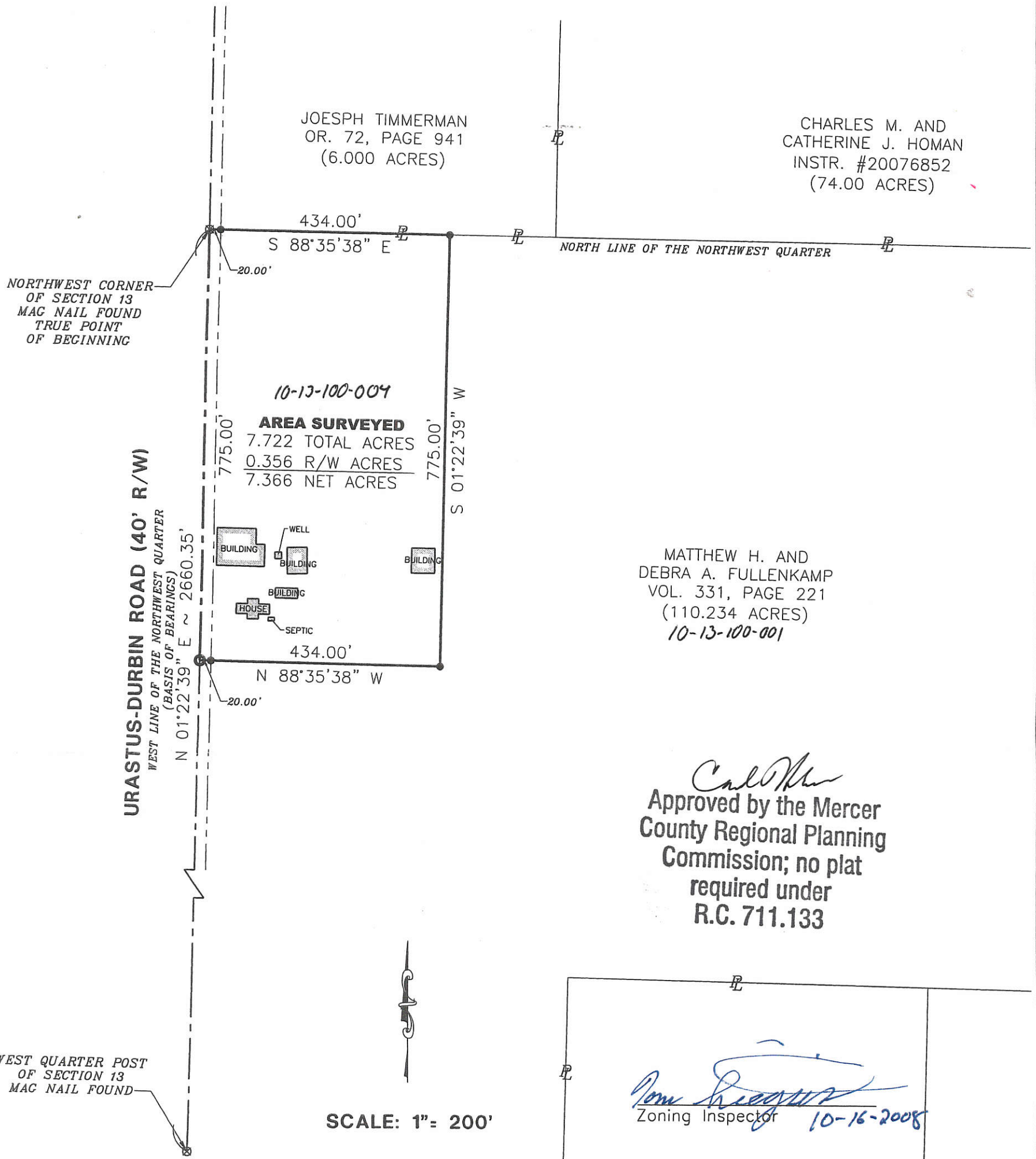

JOESPH TIMMERMAN
OR. 72, PAGE 941
(6.000 ACRES)

CHARLES M. AND
CATHERINE J. HOMAN
INSTR. #20076852
(74.00 ACRES)

10-13-100-004
AREA SURVEYED
7.722 TOTAL ACRES
0.356 R/W ACRES
7.366 NET ACRES

MATTHEW H. AND
DEBRA A. FULLENKAMP
VOL. 331, PAGE 221
(110.234 ACRES)
10-13-100-001

Carl Miller
Approved by the Mercer
County Regional Planning
Commission; no plat
required under
R.C. 711.133

WEST QUARTER POST
OF SECTION 13
MAG NAIL FOUND

SCALE: 1" = 200'

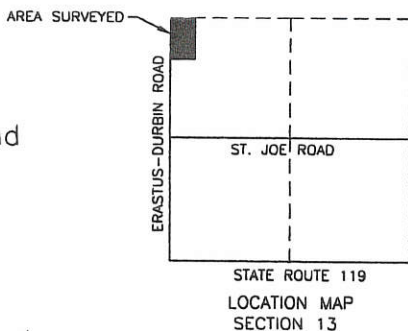

LEGEND

- Iron Pin Found
- Iron Pin Set
- ⊙ Mag Nail Set
- ⊗ Mag Nail Found
- △ Concrete Post Found

REFERENCES:
Mercer County Coordinate Datum
All deeds on record
Fullenkamp Survey by James L. Geeslin #5372 in
February of 1981.

Tom Regier
Zoning Inspector 10-16-2008

Harmon C. Eider 10/19/08
County Engineer

Chris... 12-19-08
County Health Dept.



FANNING HOWEY
CIVIL ENGINEERING DIVISION
1200 IRMSCHER BLVD. CELINA, OHIO 45822
www.fhai.com/civilengineering | 419.586.2292

Surveyed By: *Craig W. Mescher*
Craig W. Mescher Reg. Surveyor No. 8237
Date: 10-10-08

1013300006
 1013300007
 1013300001
 1013300005

PAID
 FEB 06 2015
 B.A. - 2 Lots
 MERCER COUNTY COMMISSIONERS
 CELINA, OHIO

T. Nagel

LEGEND

- △ = CORNERSTONE PER GEESLIN 4-29-91 SURVEY.
- ⊗ = SURVEY PIN FOUND.
- ⊙ = MAG NAIL FOUND.
- ⊙ = 5/8 INCH IRON BAR SET.
- ⊙ = MAG NAIL SET.

x = REPRESENTS SOIL TEST PIT AND SURROUNDING SET ASIDE AREA FOR SEPTIC SYSTEMS, REFER TO SOIL EVALUATION BY M. DEATON, DATED 6/30/13 AND 12/15/14. ON FILE IN THE COUNTY HEALTH DEPT.

OWNER TRACTS ONE - FIVE

CLARENCE LANGENKAMP, TRUSTEE
 49.981 AC. BY DEED
 INST. # 201100005856

N.W. COR. -
 S.W. 1/4 -
 SEC. 13

EAST - WEST 1/2 SEC. LINE - SEC. 13 & ST. JOE RD. (60' R/W)

N. 1/4 POST-
 SEC. 13

N 01°21'39" E
 2655.52'

E. 1/4 POST-
 SEC. 13

LINE TABLE

LINE	BEARING	DISTANCE
L1	S 71°55'53" W	103.14'
L2	S 41°58'15" W	212.03'

JANICE BROERING, TRUSTEE
 42.137 AC. BY DEED
 INST. # 200400004070
2 Lots

MINOR SUBDIVISION
Curth 2/6/15
 Approved No Plat Required
 For A Major Subdivision

LOCATION SKETCH

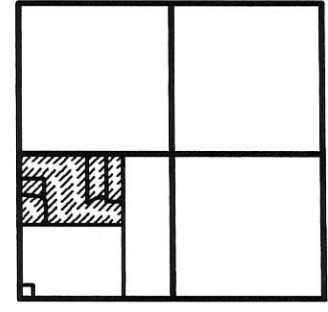

SECTION 13



N 01°21'39" E 2655.07'
 E. LINE - S.W. 1/4 - SEC. 13

S. 1/4 POST-
 SEC. 13

TRACT ONE
 25.897 TOTAL ACRES

TRACT TWO
 3.000 TOTAL ACRES
 (0.099 AC. IN R/W)

TRACT FOUR
 4.999 TOTAL ACRES
 (0.162 AC. IN R/W)

TRACT THREE
 9.364 TOTAL ACRES

TRACT FIVE
 6.715 TOTAL ACRES

MICHAEL & JOYCE HEIN
 49.305 AC. BY DEED
 O.R. 48 PG. 427

* REFER TO LANGENKAMP SURVEY BY G. GEESLIN, P.S. 5372, 4-29-91.

APPROVALS:

<i>[Signature]</i>	<i>1-26-15</i>
RECOVERY TWP. ZONING OFFICER	DATE
<i>[Signature]</i>	<i>2/3/15</i>
MERCER COUNTY ENGINEER	DATE
<i>[Signature]</i>	<i>2-6-15</i>
MERCER COUNTY HEALTH DEPT.	DATE

* TRACTS THREE AND FIVE ARE TO BE DESIGNATED AS RECREATIONAL USE ONLY.

* Tract #4 Variance granted for 3:1 depth ratio Res. # 14-1307

S.W. COR. -
 SEC. 13

S 88°53'36" E 2656.84'
 S. LINE - S.W. 1/4 - SEC. 13 & STATE ROUTE 119

LANGENKAMP SURVEY

OF A PART OF THE S.W. 1/4 OF SECTION 13, TOWN 7 SOUTH, RANGE 1 EAST, (RECOVERY TOWNSHIP), MERCER COUNTY, OHIO.

DECEMBER 10, 2014

SCALE 1" = 200'

GEESLIN LAND SURVEYING
 525 S. SECOND ST.
 COLDWATER, OHIO 45828
 PHONE (419) 678-7232
 www.geeslinsurveying@gmail.com

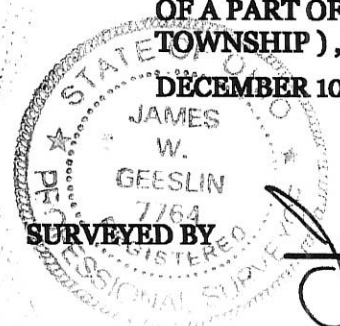

[Signature]
 JAMES W. GEESLIN
 P.S. No. 7764



PAID

FEB 05 2015
 C.J.M.
 Mercer Co. Health Dept.

10-F(13)

DUES SURVEY
 PART W 1/2, SE 1/4, SEC 13, T7S, R1E, RECOVERY TWP.
 MERCER COUNTY, OHIO

DEED REF. VOL. 223 P. 96

ST. JOE RD. 1326.45'
 1/2 SEC. LINE SEC. 13

E 1/4 Post
 SEC 13

Co Survey

101340002



LEGEND

- △ STONE REF.
- NAIL FOUND
- PIN SET
- ◆ SPIKE SET.
- + POINT

PARCEL NOT IN FLOOD HAZARD
 ZONE -
 "FIRM" PANEL No 390392-0125B
 SEPT 1989 -

BEARINGS TURNED FROM EAST LINE
 SEC. 13, & TOWNSHIP LINE ROAD
 ASSUMED NORTH-SOUTH.

10.827 ACRES
 (INCL. 0.770 AC. R/W)

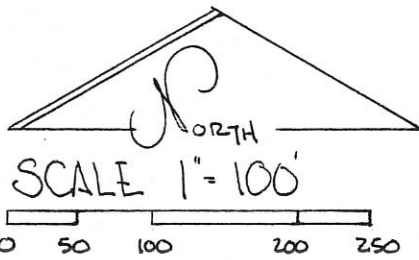

10-F

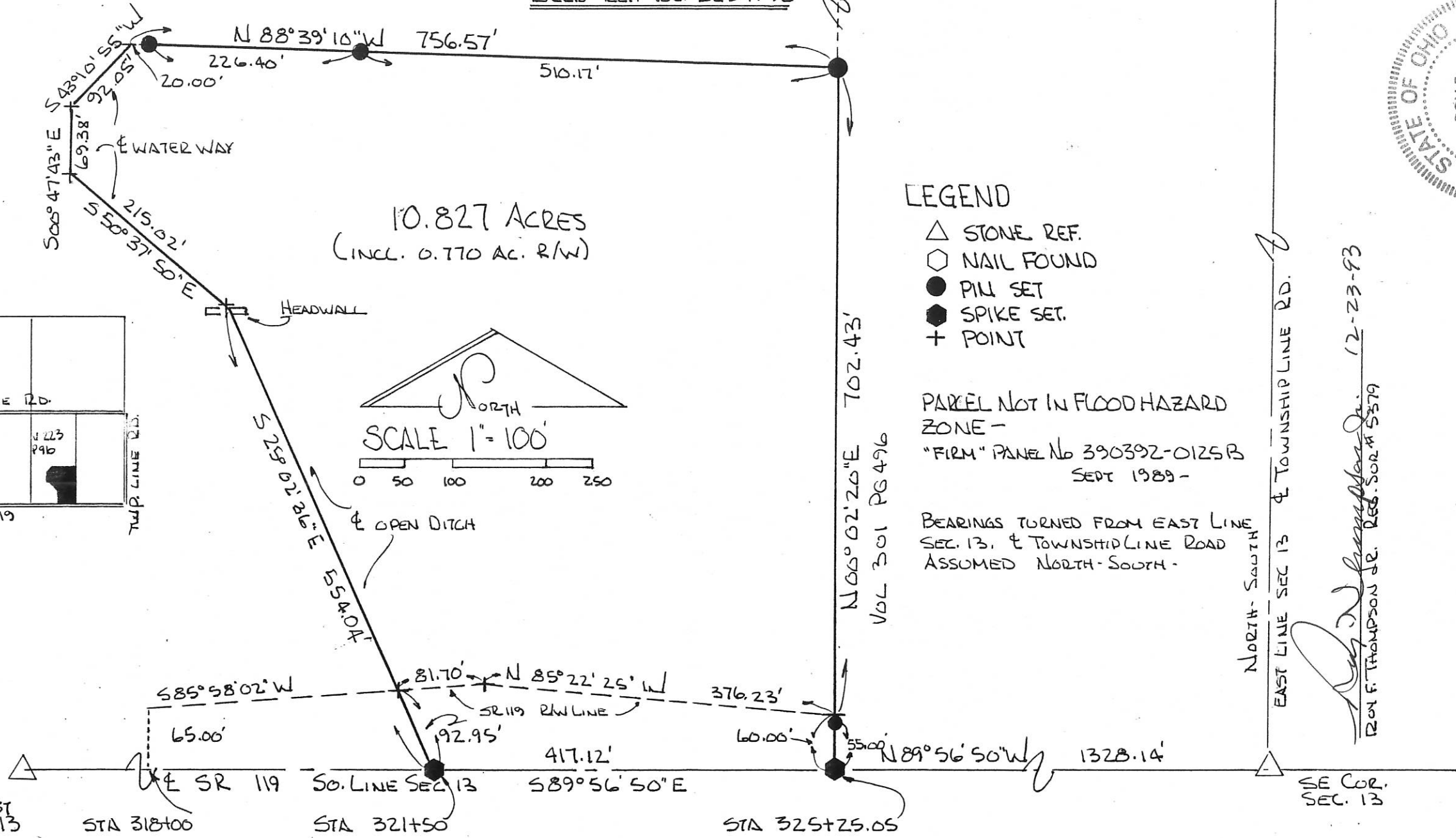
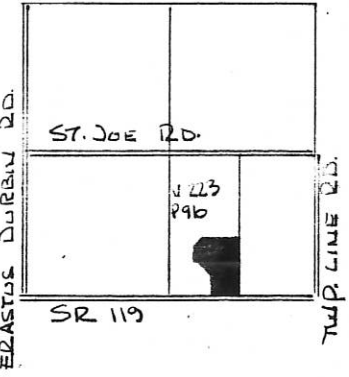

NORTH-SOUTH
 EAST LINE SEC 13 & TOWNSHIP LINE RD.

Roy F. Thompson, Jr.
 12-23-93
 ROY F. THOMPSON JR. REG. SUR. # 5379

S 1/4 Post
 SEC. 13

SE COR.
 SEC. 13

101F

1013400002

LEGEND

- △ = CORNERSTONE (REFER TO STATE STONE RECORDS)
- ♣ = RAILROAD SPIKE FOUND.
- = 5/8 INCH IRON BAR FOUND.
- ⊠ = SPINDLE SET.
- = 5/8 INCH IRON BAR SET.

LOCATION SKETCH

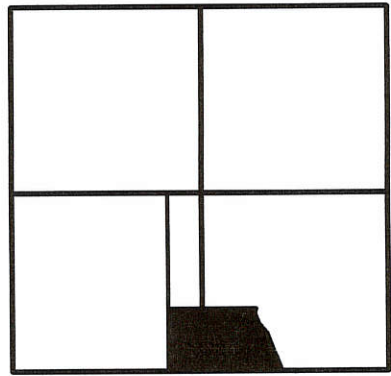

SECTION 13

SURVEY REFERENCES

- 1) LANGENKAMP SURVEY BY G. GEESLIN, P.S. 5372, 4/29/91.
- 2) DUES SURVEY BY R. THOMPSON, P.S. 5379, 12/23/93.



SURVEYED BY

James W. Geeslin

JAMES W. GEESLIN
P.S. No. 7764

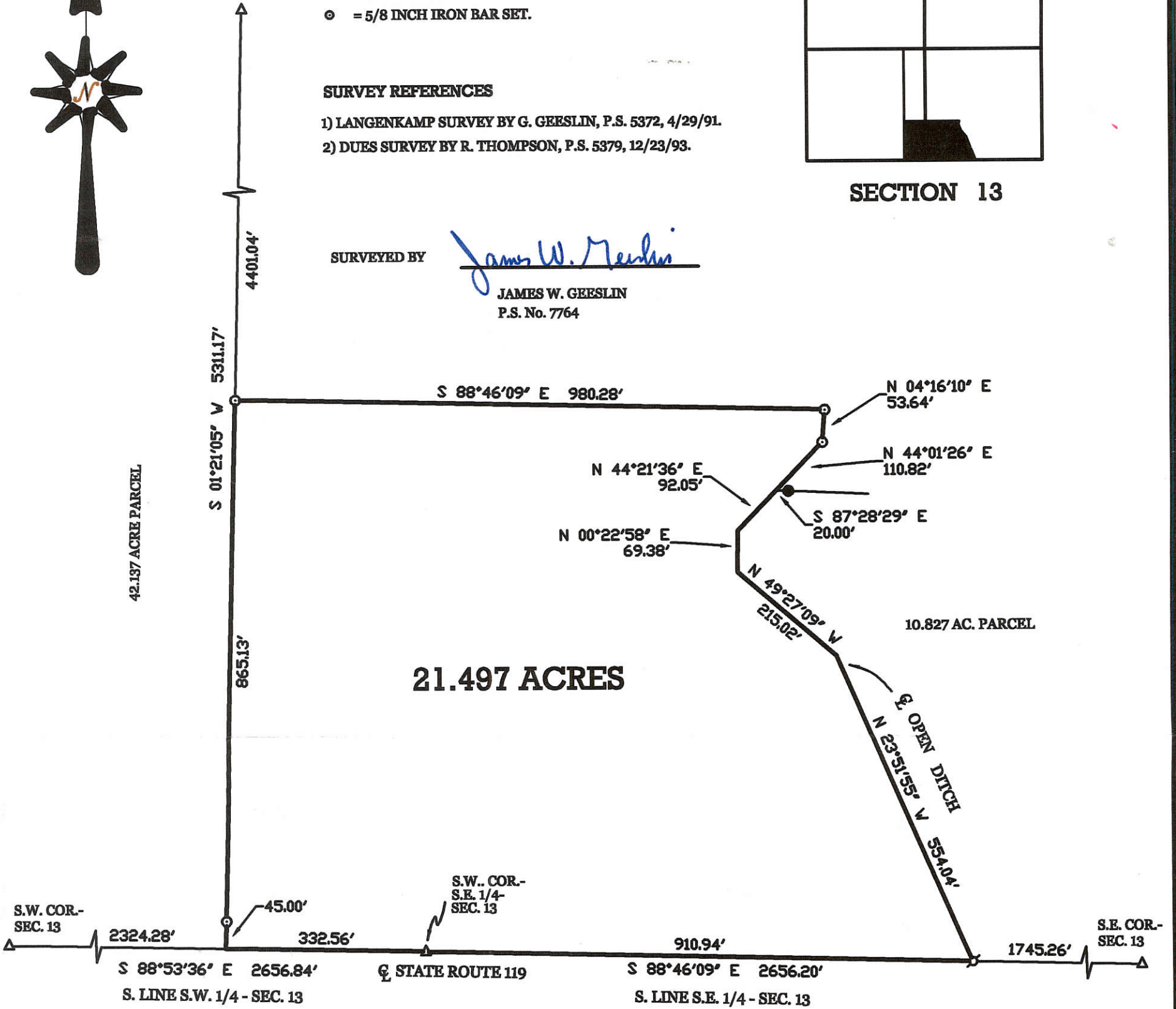

DUES SURVEY

PART OF THE S.W. 1/4 AND THE S.E. 1/4 OF SECTION 13, TOW 7 SOUTH, RANGE 1 EAST, (RECOVERY TOWNSHIP), MERCER COUNTY, OHIO.

JULY 18, 2000

SCALE 1" = 200'



**GEESLIN
LAND SURVEYING**
P.O. BOX 422
804 EAST MARKET STREET
CELINA, OHIO
PHONE (419) 586-6155
FAX (419) 586-1826

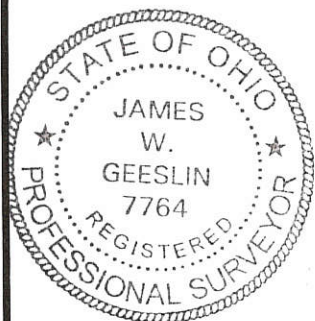

PERMANENT PARCEL No. _____		
Part of: _____ Sec. _____ T _____ R _____ Township _____		
Grantor: _____		Area Retained: _____ Acres
Grantee: _____		Area Transferred: _____ Acres
Deed References: _____		
APPROVALS:	Board of Health	County Sanitary Engineer
AGENCY:		County Engineer
DATE:		

1013100002
 1013100003
 1013100005
 1013200001

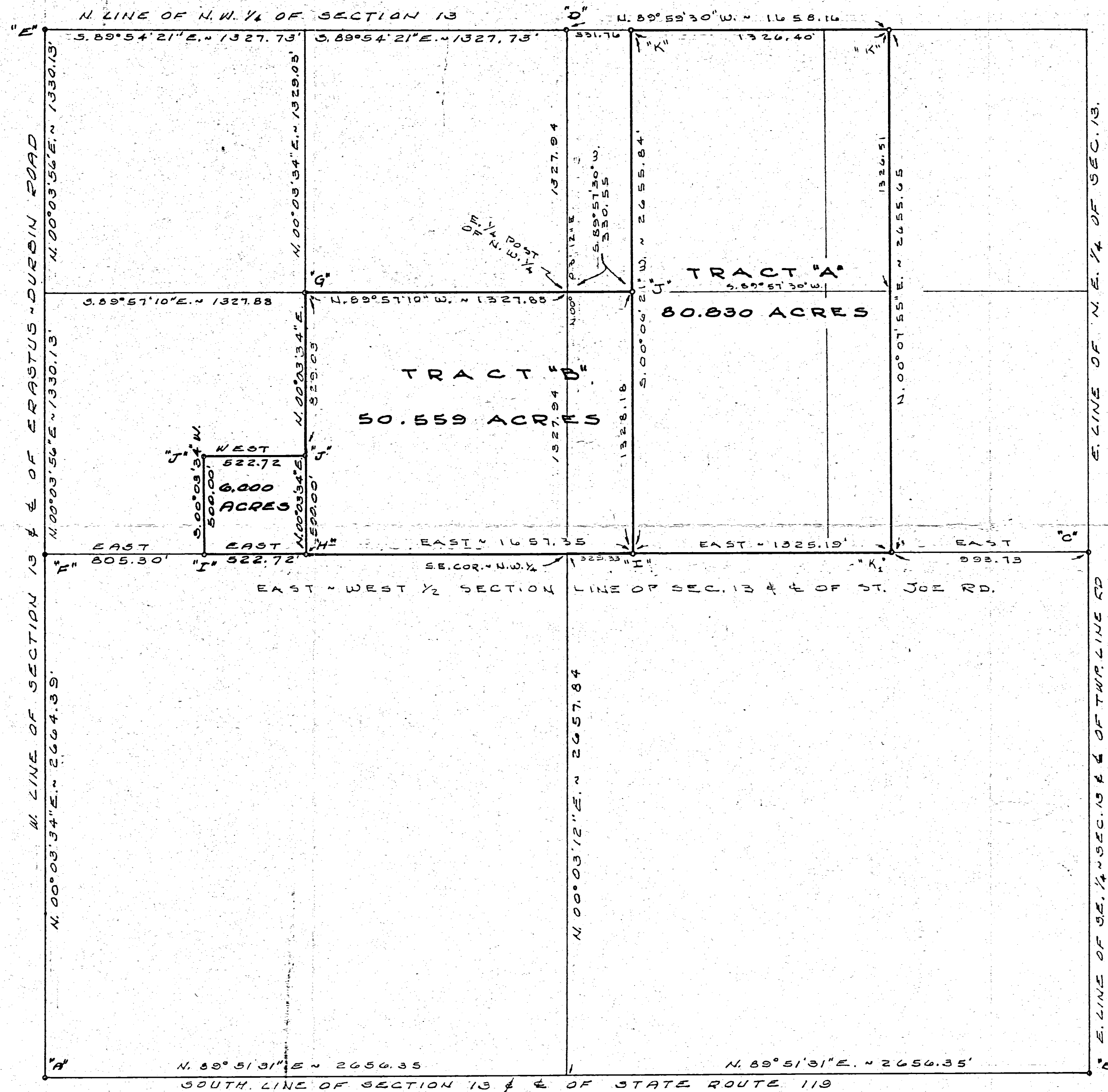
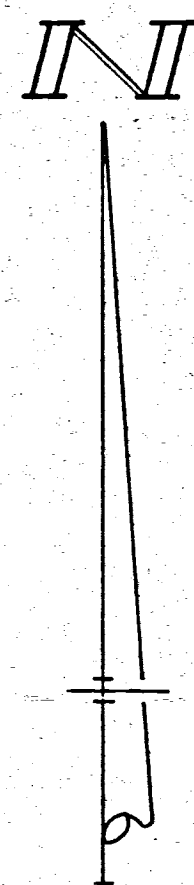

LEGEND

- "A" = STONE @ S. W. COR. - SECTION 13.
- "B" = STONE @ S. E. COR. - SECTION 13.
- "C" = STONE (18"x14"x12") @ E. 1/4 POST. OF SEC. 13. (SEE SCHUYLER SURVEY)
- "D" = STONE @ N. 1/4 POST. OF SECTION 13.
- "E" = STONE @ N.W. COR. OF SECTION 13.
- "F" = STONE @ W. 1/4 POST. OF SECTION 13.
- "G" = WOOD POST 1.92' EAST OF 1/4-1/4 CORNER.
- "H" = RAILROAD SPIKE SET @ S. E. COR. OF S.W. 1/4 OF N.W. 1/4 OF SECTION 13.
- "I" = RAILROAD SPIKE SET.
- "J" = 5/8" IRON BAR SET.
- "K" = STONE FOUND FROM SURVEY BY M. SCHUYLER DATED 16 MARCH 1864 & RECORDED IN SURVEY BOOK 1, PG. 223.
- "K₂" = SCHUYLER STONE PD. TO BE 0.88' S. OF E-W 1/2 SEC. LINE.

SURVEYED BY Gordon L. Geeslin
 GORDON L. GEESLIN
 REGISTERED SURVEYOR
 NO. 5372

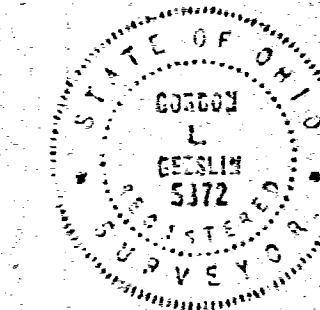

NOTE
 REFERENCE IS MADE TO A SURVEY BY MARCUS SCHUYLER DIVIDING THE N. 1/2 OF SECTION 13. THE DISTANCE ALONG THE SOUTH SIDE OF TRACT "A" IS A PROPORTION BASED UPON THE DIST. BETWEEN "K" & "C". THIS RATIO IS REASONABLY CONSTANT THROUGHOUT HIS SURVEY. SEE SURVEY BOOK NO. 1, PG. 223, IN THE COUNTY ENGINEER'S OFFICE.

FULLENKAMP SURVEY - PART OF THE S.W. 1/4 OF THE N.W. 1/4 OF SECTION 13, TOWN 7 SOUTH, RANGE 1 EAST (RECOVERY TWP), MERCER COUNTY, OHIO.

FEBRUARY, 1981 SCALE 1/2" = 40'

REVISED OCT. 24, 1983, TO SHOW SURVEY OF TRACTS "A" & "B" IN SE 1/4-W 1/4 & N.E. 1/4

1013100002
 1013100003
 1013100005
 1013200001

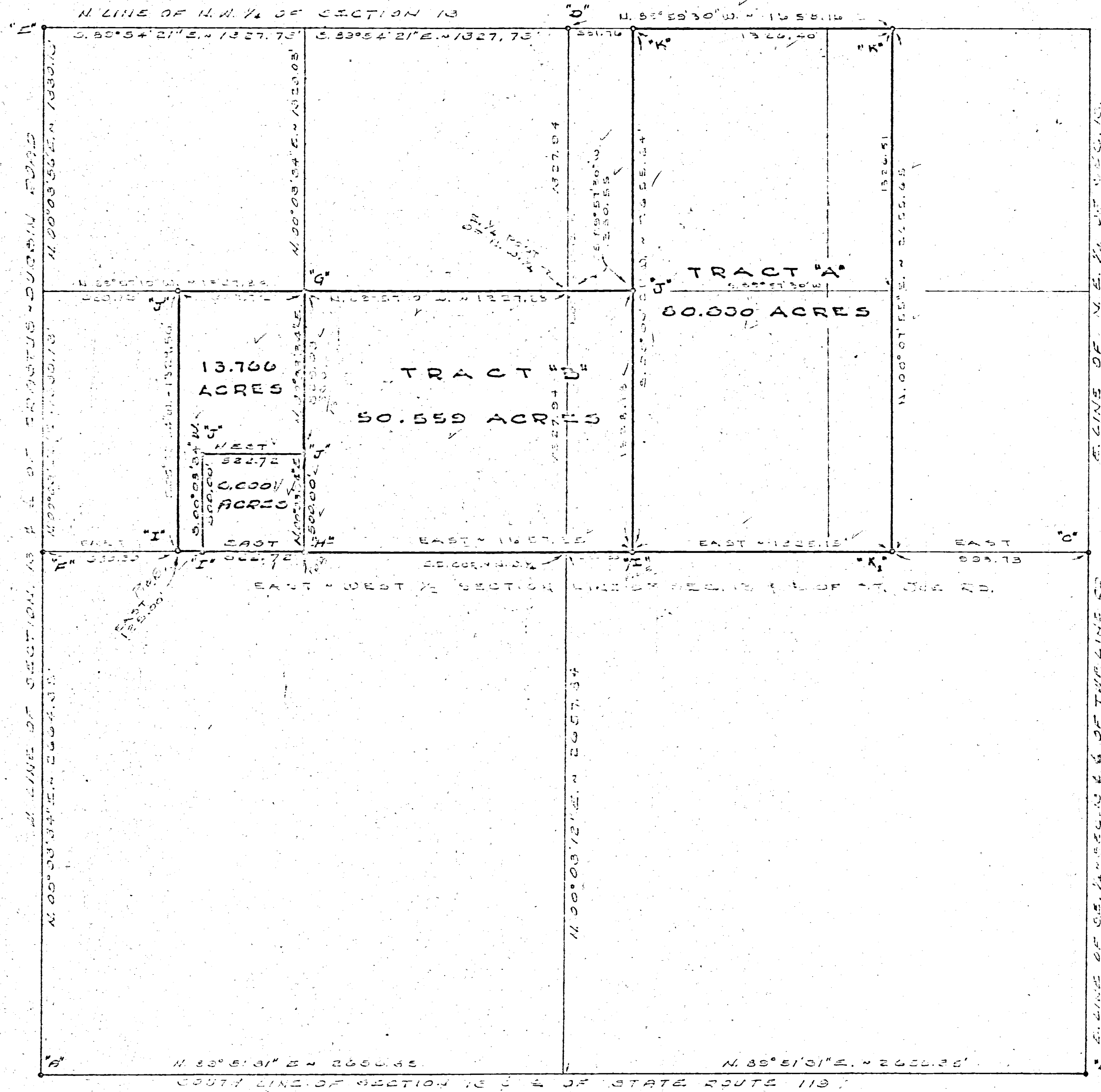
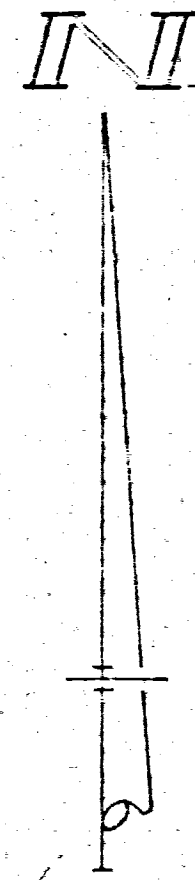

LEGEND

- "A" = STONE @ S.W. COR. - SECTION 13.
- "B" = STONE @ S.E. COR. - SECTION 13.
- "C" = STONE (18" x 14" x 12") @ E. 1/4 POST OF SEC. 13. (SEE SCHUYLER SURVEY)
- "D" = STONE @ N. 1/4 POST OF SECTION 13.
- "E" = STONE @ N.W. COR. OF SECTION 13.
- "F" = STONE @ W. 1/4 POST OF SECTION 13.
- "G" = WOOD POST 1.92' EAST OF 1/4-1/4 CORNER.
- "H" = RAILROAD SPIKE SET @ S.E. COR. OF S.W. 1/4 OF N.W. 1/4 OF SECTION 13.
- "I" = RAILROAD SPIKE SET.
- "J" = 2 1/2" IRON ROD SET.
- "K" = STONE FOUND FROM SURVEY BY M. SCHUYLER DATED 14 MARCH 1844 & RECORDED IN SURVEY BOOK 1, PG. 223.
- K₁ = SCHUYLER STONE PD. TO BE 3.38' S. OF E-W 1/2 SEC. LINE.

SURVEYED BY Gordon L. Gesslin
 GORDON L. GESSLIN
 REGISTERED SURVEYOR
 NO. 5572

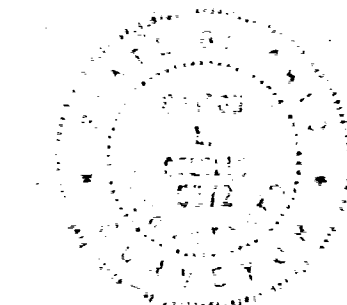

NOTE
 REFERENCE IS MADE TO A SURVEY BY M. SCHUYLER, DATED 1844, BEING THE N.W. 1/4 OF SECTION 13, THE DISTANCE ALONG THE SOUTH SIDE OF TRACT "A" IS A PROPORTION BASED UPON THE DISTANCE FROM "K" TO "E". THIS RATIO IS REASONABLY CONSTANT THROUGHOUT THE SURVEY. SEE SURVEY BOOK NO. 1, PG. 223, IN THE COUNTY ENGINEER'S OFFICE.

MERCER CO. ENGR.
 REVIEWED

MERCER CO. ENGR.
 RECEIVED

FULLENKAMP SURVEY - PART OF THE S.W. 1/4 OF THE N.W. 1/4 OF SECTION 13, TOWN 7 SOUTH, RANGE 1 EAST (RECOVERY T.W.), MERCER COUNTY, OHIO.

FEBRUARY, 1981

SCALE 1" = 400'

REVISED OCT. 24, 1983, TO SHOW SURVEY OF TRACTS "A" & "B" BY GORDON L. GESSLIN.

REVISED OCT. 24, 1983, TO SHOW SURVEY OF TRACTS "A" & "B" BY GORDON L. GESSLIN.

LANGENKAMP SURVEY SW corner SW 1/4 SECT. 13 T7S-R1E
 RECOVERY TWP MERCER CO OHIO
 10-1-55

1013300002

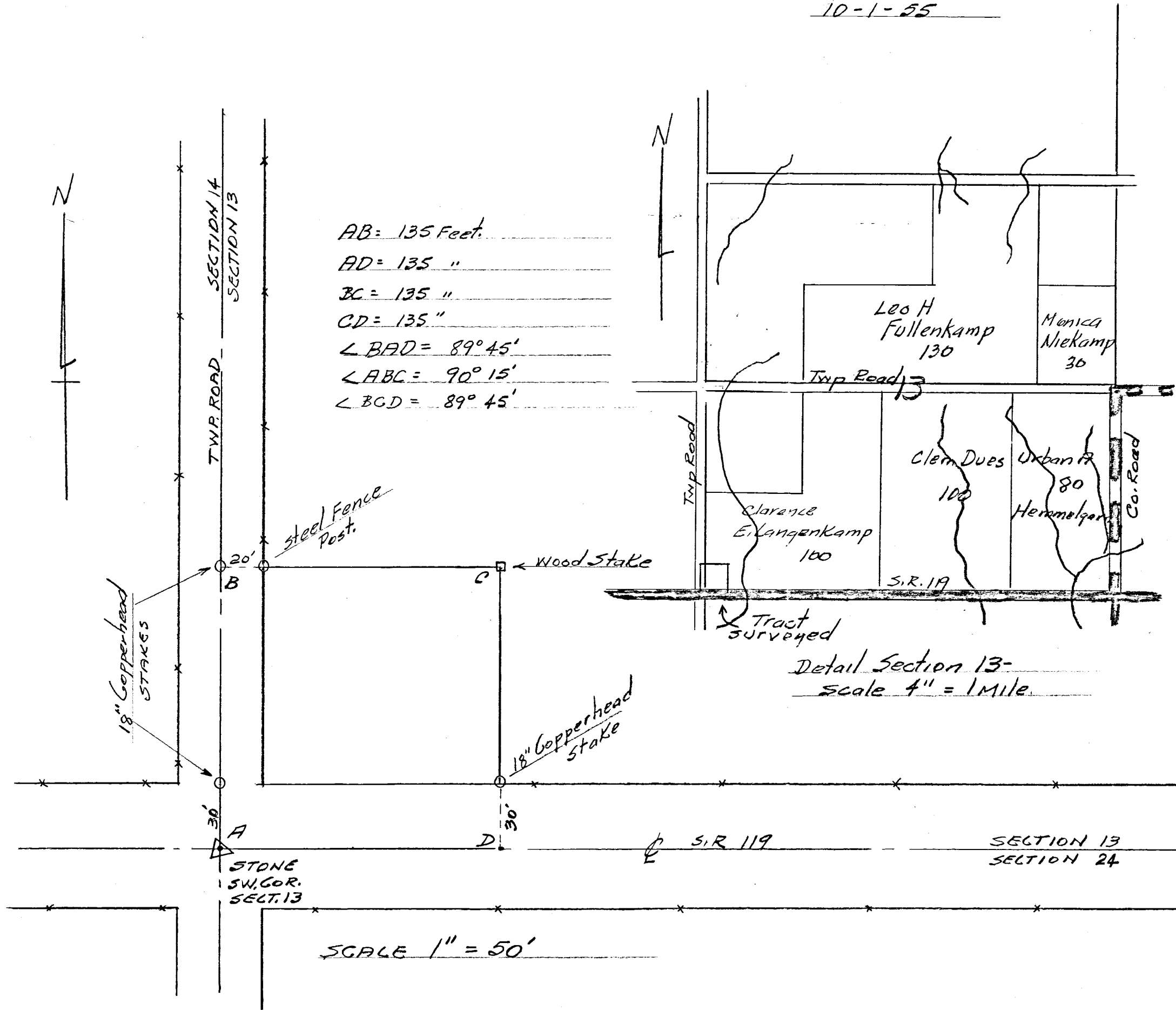

AB = 135 Feet.
 AD = 135 "
 BC = 135 "
 CD = 135 "
 $\angle BAD = 89^\circ 45'$
 $\angle ABC = 90^\circ 15'$
 $\angle BCD = 89^\circ 45'$

Detail Section 13-
 scale 4" = 1 Mile.

The above survey requested by Robt Langenkamp showing angles, distances, stones, markers, etc. is correct to best of my knowledge.
 Oct 5-1955 B.R. Gelhart
 Reg. No. 3903

1013300004
1013300001
1013300006
1013300007
1013300008
1013300005

LOCATION SKETCH

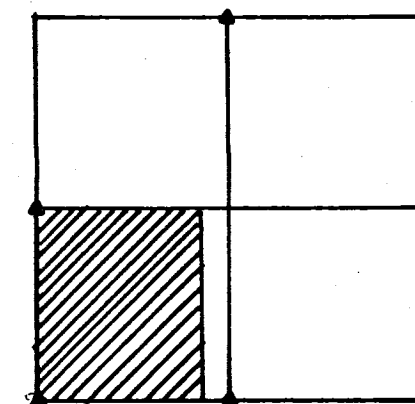

SECTION 13

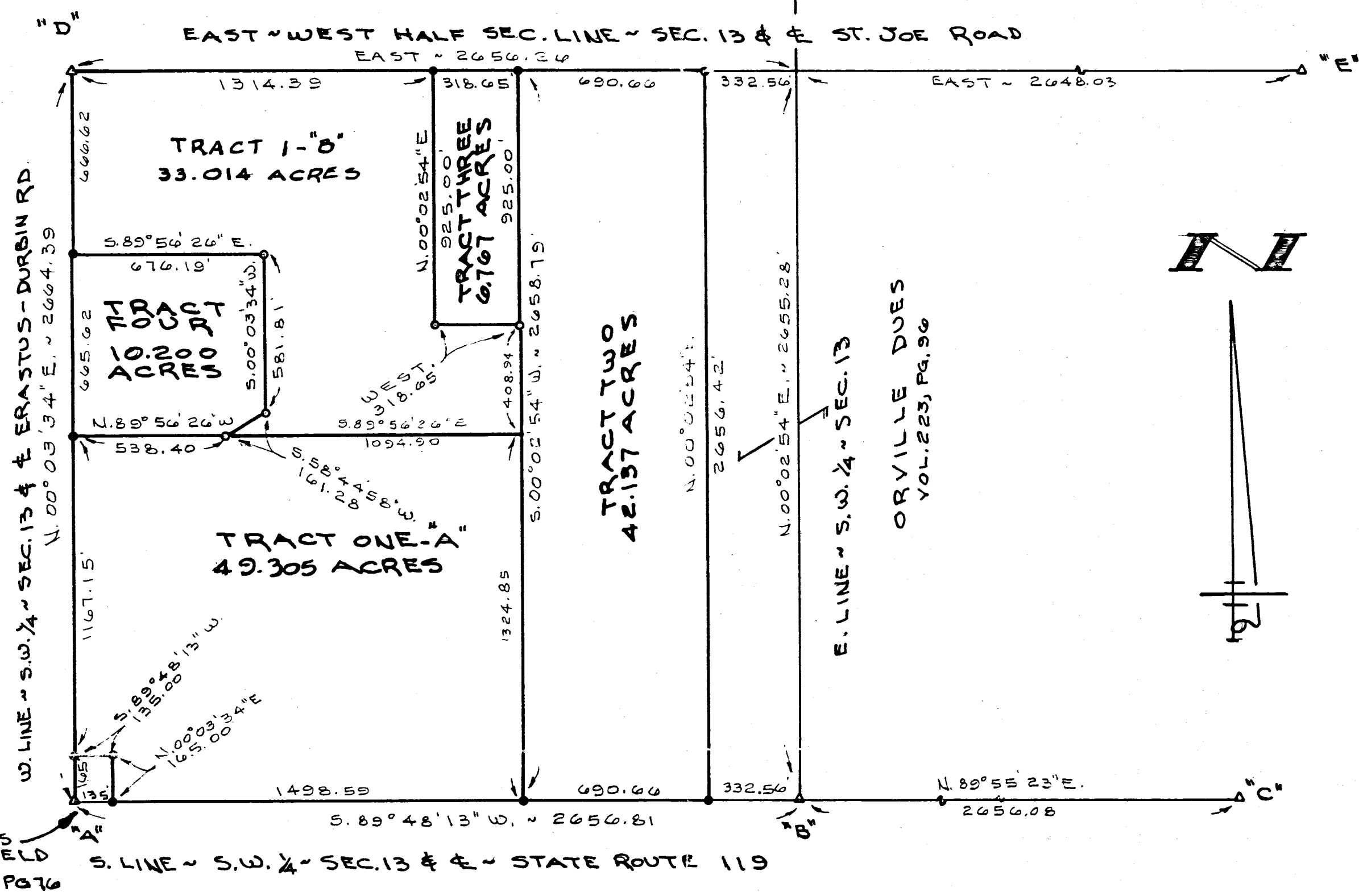

LEGEND

- 'A' = STATE STONE N° 173 @ S.W. COR ~ SEC. 13.
- 'B' = STATE STONE N° 237 @ S. 1/4 POST ~ SEC. 13.
- 'C' = STATE STONE N° 154 @ S.E. COR. ~ SEC. 13.
- 'D' = COUNTY STONE N° 546 @ W. 1/4 POST ~ SEC. 13.
- 'E' = COUNTY STONE N° 1053 @ E. 1/4 POST ~ SEC. 13.
- 'F' = COUNTY STONE N° 148 @ N. 1/4 POST ~ SEC. 13.

- = MINE SPIKE SET
- = 5/8" X 30" IRON BAR SET.

SURVEYED BY Gordon L. Geeslin
GORDON L. GEESLIN
REGISTERED SURVEYOR
N° 5372



LANGENKAMP SURVEY
OF THE S.W. 1/4 OF SECTION 13, TOWN 7 SOUTH,
RANGE 1 EAST (RECOVERY TWP.), MERCER COUNTY, OHIO.

APRIL 29, 1991

SCALE 1" = 400'

REVISED FEB. 25, 1998
TO SPLIT TRACT ONE

GORDON L. GEESLIN
LAND SURVEYOR
810 EAST MARKET STREET
CELINA, OHIO
PHONE (419) 586-6155

PERMANENT PARCEL No. _____		
Part of: _____	Sec. _____	T. _____ R. _____ Township
Grantor: _____	Area Retained: _____	Acres
Grantee: _____	Area Transferred: _____	Acres
Deed References: _____		
APPROVALS:	Board of Health	County Sanitary Engineer
AGENCY:		County Engineer
DATE:		

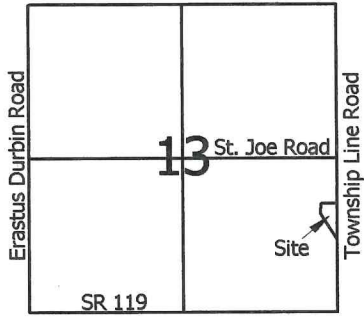

Legend:

- △ Cornerstone @ the E1/4 post of Section 13
- ▲ Cornerstone @ the SE corner of Section 13
- 5/8" X 30" Iron pin w/cap set
- Mag nail set

PAID

FEB 03 2020

Mercer Co. Health Dept.

PAID

FEB 07 2020 \$20.00

MERCER COUNTY COMMISSIONERS
CELINA, OHIO

MINOR SUBDIVISION

1 Lot J. Weiss 2/7/2020

Mark Dues
Vol. 301, Page 496

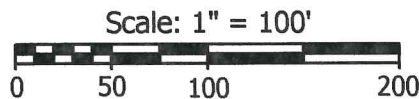
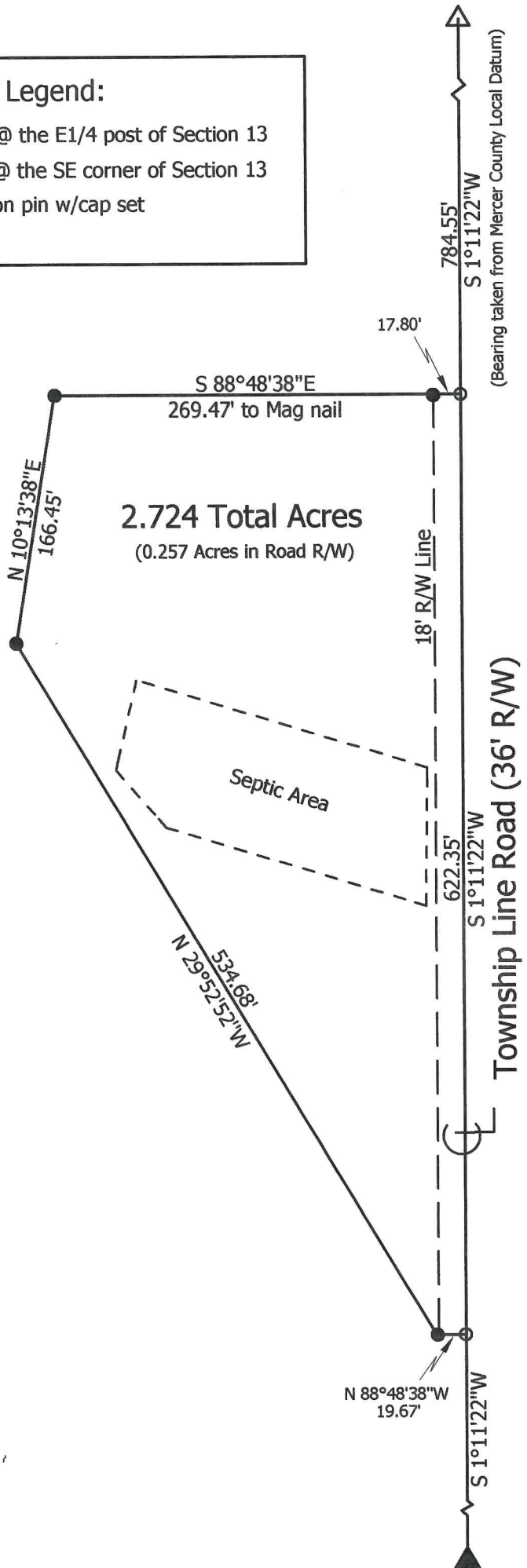

**Marbaugh
Land Surveying**

1901 Carolina Court
Celina, Ohio 45822
(419) 586-4293

Kent Marbaugh
Kent B. Marbaugh P.S.7421



Dues Survey

State of: Ohio County: Mercer
 Township: Recovery Sec: SE1/4 13 Town: 7S Range: 1E
 City/Village: _____ Subdivision: _____ Lot: _____
 Deed Ref: Vol. 301, Page 496 Date Surveyed: 1-15-20

Approvals: [Signature] [Signature] [Signature]
 Agency: Board of Health Township Zoning Inspector County Engineer
 Date: 2-6-2020 2-5-2020

PAID

PAID

FEB 07 2022

FEB 07 2022

MERCER COUNTY COMMISSIONER CELINA, OHIO MERCER CO. HEALTH DISTRICT

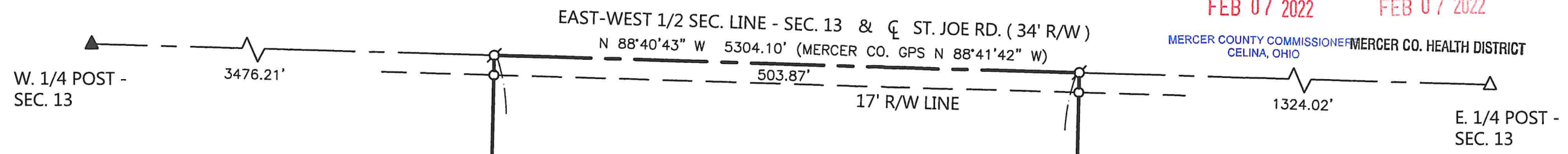

DUES SURVEY

PART OF THE W. 1/2 - S.E. 1/4 - SECTION 13, TOWN 7 SOUTH, RANGE 1 EAST, (RECOVERY TOWNSHIP), MERCER COUNTY, OHIO.

JANUARY 11, 2022

SCALE 1" = 100'

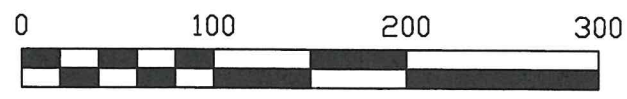

5.605 ACRES
(0.197 AC. IN R/W)

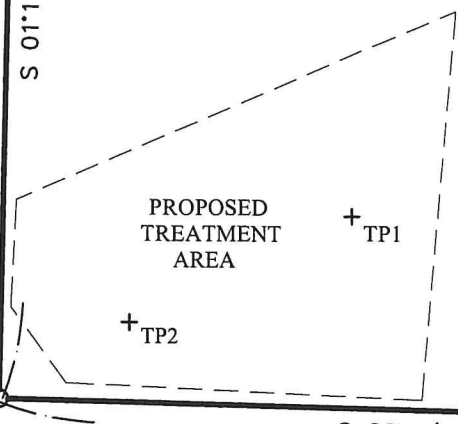

Approved by the Mercer County Regional Planning Commission; no plat required under R.C. 711.133

Lot J. Weiss 2/13/22

MARK DUES
VOL. 301 PG. 496
80 AC. (DEED)

LEGEND

- △ = 5/8 BAR WITH CAP OVER CORNERSTONE FOUND.
- ▲ = MAG NAIL FOUND.
- = MAG SPIKE FOUND.
- ⊙ = MAG SPIKE SET.
- = 5/8 INCH IRON BAR SET.



LOCATION SKETCH

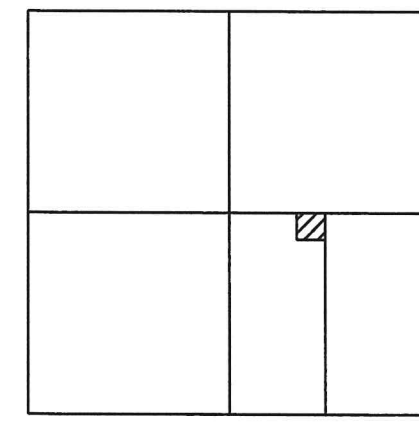

SECTION 13

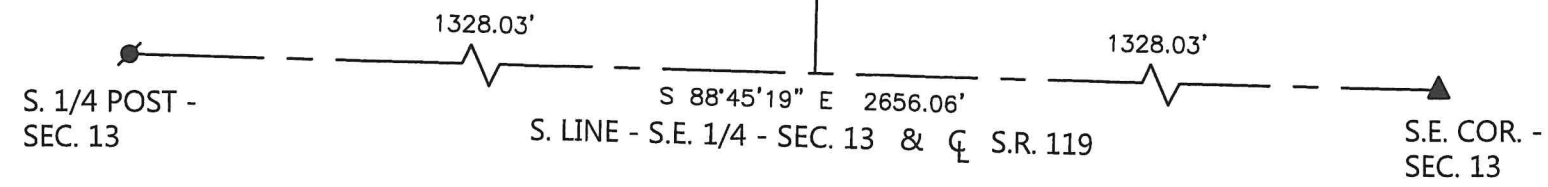

NOTE: REFER TO PRIOR SURVEY FOR LANGENKAMP DATED 12/10/14.

*** LOCATION OF TREATMENT AREA IS FROM A SOIL EVALUATION STUDY BY M. DEATON, 11/25/21. ON FILE AT THE MCHD.

THIS PLAT REPRESENTS AN ACTUAL FIELD SURVEY PERFORMED UNDER MY SUPERVISION.

James W. Geeslin

ATTEST: JAMES W. GEESLIN
PROFESSIONAL SURVEYOR 7764

NOTE: THE BEARINGS CONTAINED HEREIN ARE BASED ON GPS OBSERVATIONS USING O.D.O.T. CORS NETWORK STATIONS, CONVERTED TO THE OHIO STATE PLANE NORTH ZONE, HORIZONTAL DATUM NAD83 (2011).

PERMANENT PARCEL No.

Part of: Sec. T. R. Township

Grantor: Area Retained Acres

Grantee: Area Retained Acres

Deed Reference:

APPROVALS: Board of Health Township Planning Officer Mercer County Engineer

DATE: 2-7-22 2022 2-4-2022

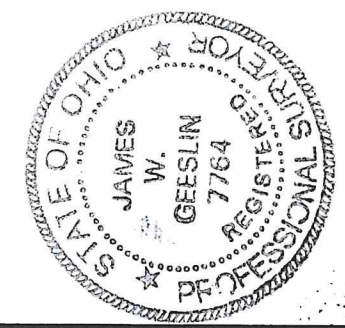

GEESLIN SURVEYING

525 S. SECOND ST.
COLDWATER, OHIO 45828

Phone: (419) 678 - 7233
Email: geeslinsurveying@gmail.com

PAID

PAID

FEB 07 2022

FEB 07 2022

MERCER COUNTY COMMISSIONER CELINA, OHIO MERCER CO. HEALTH DISTRICT

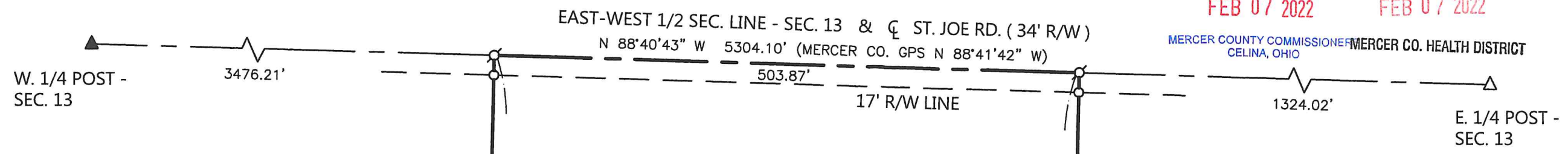

DUES SURVEY

PART OF THE W. 1/2 - S.E. 1/4 - SECTION 13, TOWN 7 SOUTH, RANGE 1 EAST, (RECOVERY TOWNSHIP), MERCER COUNTY, OHIO.

JANUARY 11, 2022

SCALE 1" = 100'

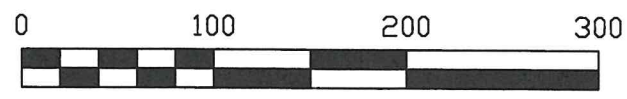

NOTE: REFER TO PRIOR SURVEY FOR LANGENKAMP DATED 12/10/14.

*** LOCATION OF TREATMENT AREA IS FROM A SOIL EVALUATION STUDY BY M. DEATON, 11/25/21. ON FILE AT THE MCHD.

5.605 ACRES
(0.197 AC. IN R/W)

PROPOSED TREATMENT AREA
+ TP1
+ TP2

Approved by the Mercer County Regional Planning Commission; no plat required under R.C. 711.133

Lot J. Weiss 2/13/22

MARK DUES
VOL. 301 PG. 496
80 AC. (DEED)

LEGEND

- △ = 5/8 BAR WITH CAP OVER CORNERSTONE FOUND.
- ▲ = MAG NAIL FOUND.
- = MAG SPIKE FOUND.
- ⊙ = MAG SPIKE SET.
- = 5/8 INCH IRON BAR SET.



LOCATION SKETCH

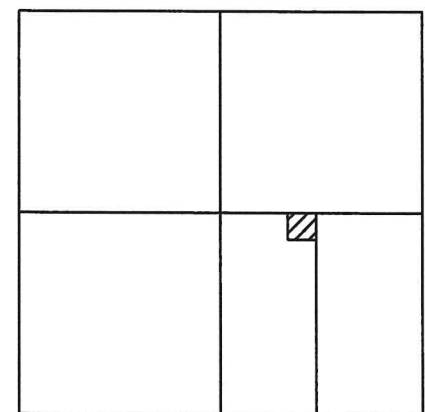

SECTION 13

THIS PLAT REPRESENTS AN ACTUAL FIELD SURVEY PERFORMED UNDER MY SUPERVISION.

James W. Geeslin

ATTEST: JAMES W. GEESLIN
PROFESSIONAL SURVEYOR 7764

NOTE: THE BEARINGS CONTAINED HEREIN ARE BASED ON GPS OBSERVATIONS USING O.D.O.T. CORS NETWORK STATIONS, CONVERTED TO THE OHIO STATE PLANE NORTH ZONE, HORIZONTAL DATUM NAD83 (2011).

PERMANENT PARCEL No.

Part of: Sec. T. R. Township

Grantor: Area Retained Acres

Grantee: Area Retained Acres

Deed Reference:

APPROVALS: _____
AGENCY: Board of Health
DATE: _____

Township Engineering Officer
Mercer County Engineer

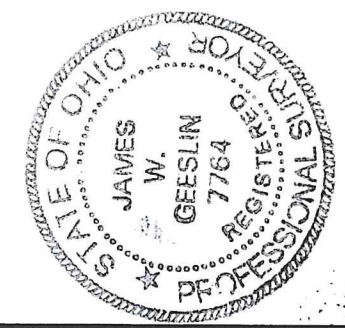

GEESLIN SURVEYING

525 S. SECOND ST.
COLDWATER, OHIO 45828

Phone: (419) 678 - 7233
Email: geeslinsurveying@gmail.com

2-7-22 20 22 2-4-2022