

1011100004

LEGEND

- △ = P.K. NAIL FOUND.
- = PATENT SURVEY STAKE FOUND.
- = 5/8 INCH IRON BAR FOUND.
- = 5/8 INCH IRON BAR SET.
- "A" = FOUND COR. POST 12.7' E. & 6.6' S. OF COR.
- "B" = FOUND COR. POST 7.3' E. OF POINT SET @ 20.00'.
- ⊗ = SPINDLE SET.

LOCATION SKETCH

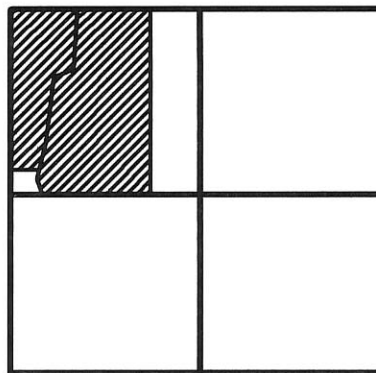

SECTION 11

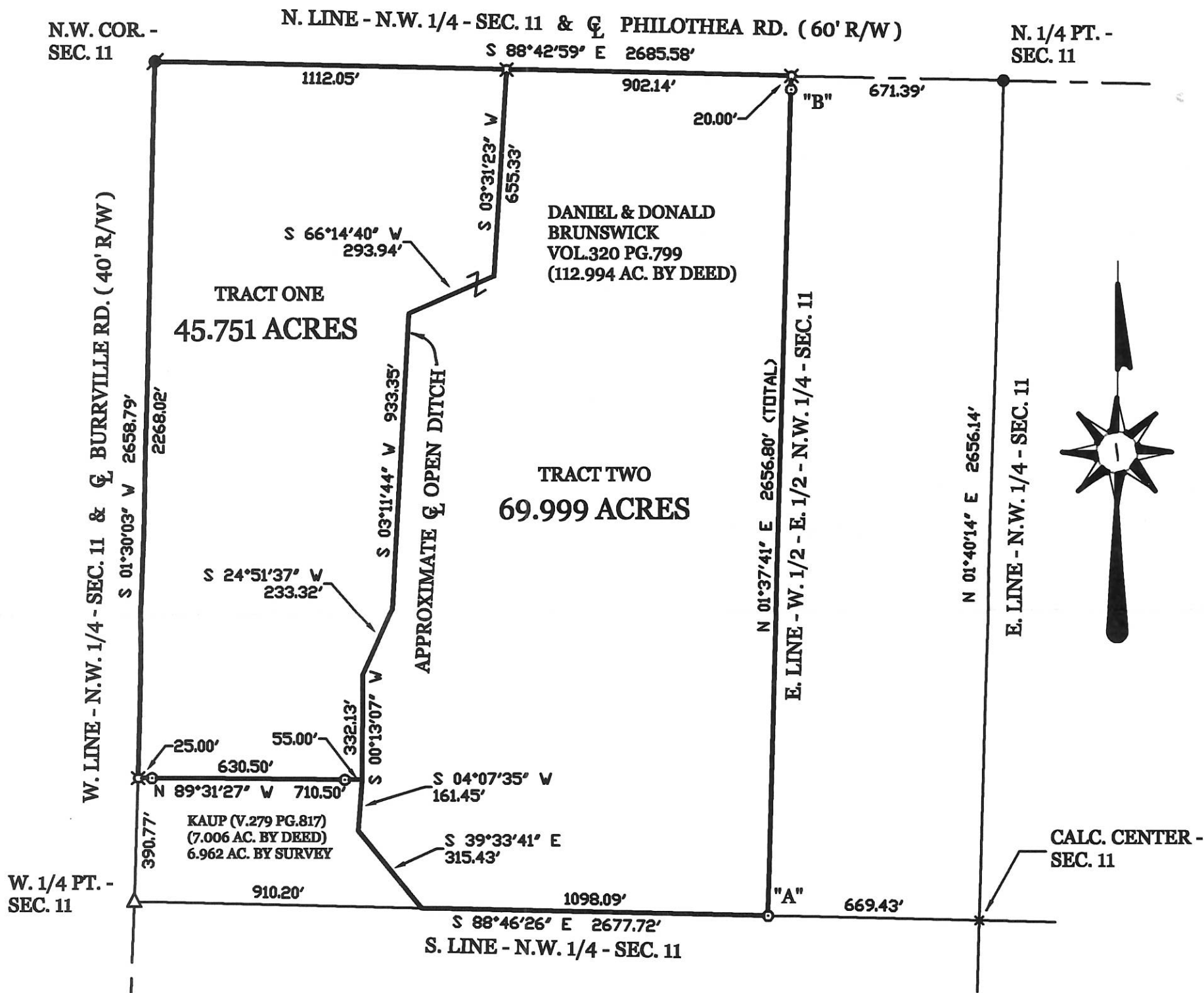

BRUNSWICK SURVEY

PART OF THE N.W. 1/4 OF SECTION 11, TOWNSHIP 7 SOUTH, RANGE 1 EAST, (RECOVERY TOWNSHIP), MERCER COUNTY, OHIO.

JUNE 15, 2007

SCALE 1" = 400'

SURVEYED BY

*James W. Geeslin*  
 \_\_\_\_\_

JAMES W. GEESLIN  
P.S. No. 7764



\* REFER TO PRIOR SURVEY FOR STEINBRUNNER DATED 6-19-06 FOR SECTION BREAKDOWN.

GEESLIN LAND SURVEYING

107 N. CEDAR ST.  
COLDWATER, OHIO

PHONE (419) 678-7232  
FAX (419) 678-9332

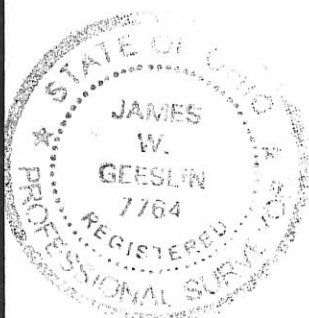

PERMANENT PARCEL No. _____		
Part of: _____ Sec. _____ T _____ R _____ Township _____		
Grantor: _____		Area Retained: _____ Acres
Grantee: _____		Area Transferred: _____ Acres
Deed References: _____		
APPROVALS:	Board of Health	Township Zoning Officer
AGENCY:		County Engineer
DATE:		

10-C

SURVEY OF THREE TRACTS FOR HENRY GEHLE  
LOCATED IN THE N.E. 1/4 OF SEC. 11, T-7-S, R-1-E,  
RECOVERY TOWNSHIP, MERCER COUNTY, STATE OF OHIO

1011200006  
1011200005  
1011200003

N. 1/4 POST SEC. 11  
I PIN OVER STONE

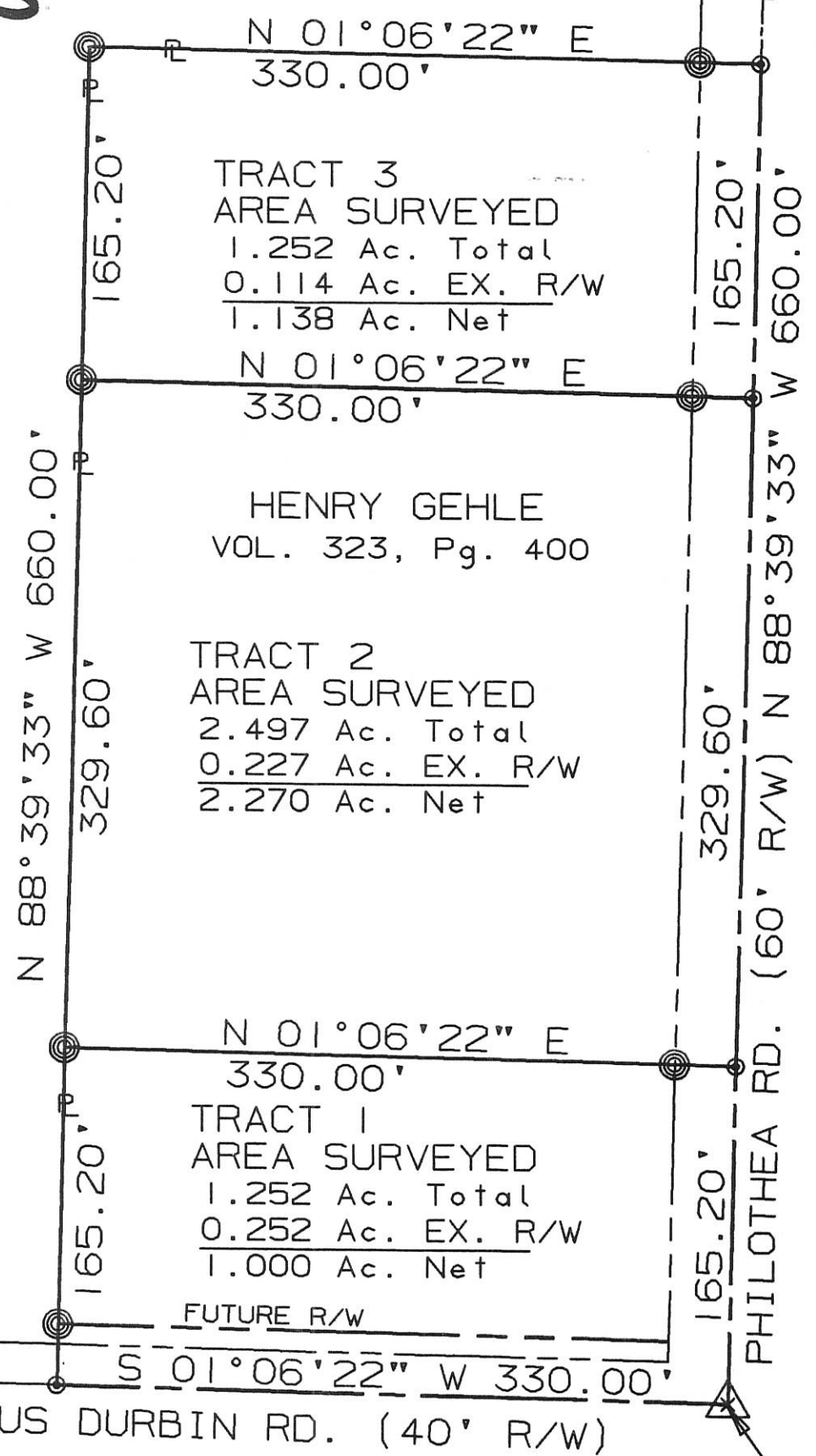
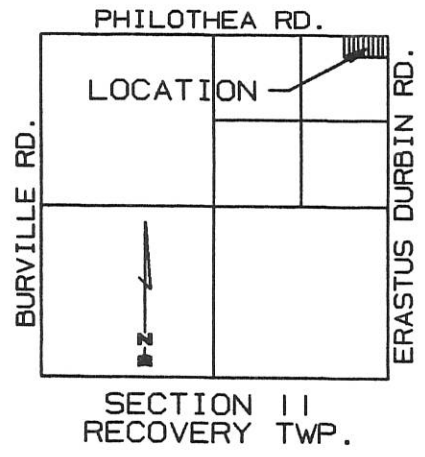

TRACT 3  
AREA SURVEYED  
1.252 Ac. Total  
0.114 Ac. EX. R/W  
1.138 Ac. Net

HENRY GEHLE  
VOL. 323, Pg. 400

TRACT 2  
AREA SURVEYED  
2.497 Ac. Total  
0.227 Ac. EX. R/W  
2.270 Ac. Net

TRACT 1  
AREA SURVEYED  
1.252 Ac. Total  
0.252 Ac. EX. R/W  
1.000 Ac. Net

JOSEPH WILL  
Vol. 323 Pg. 389

E. 1/4 POST SEC. 11  
P-K NAIL OVER STONE

N.E. CORNER SEC. 11  
I PIN OVER STONE

SURVEYED BY: Eric C. Thomas  
ERIC C THOMAS REG. SURVEYOR #7236  
DATE: 03-20-98

⊙ = I. PIN SET  
⊙ = P-K NAIL SET

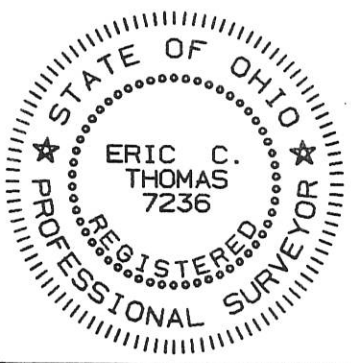

References: BEARINGS FROM GPS OF SECTION CORNERS ON FILE WITH THE MERCER COUNTY ENGINEERS OFFICE		Scale 1"=80' 	
Part of N.E. 1/4 Sec. 11 T-7-S R-1-E RECOVERY Twp., MERCER Co., OHIO			
GRANTOR: _____		DEEDS: _____ AREA RETAINED _____ Ac.	
GRANTEE: _____		AREA: _____ Ac.	
APPROVALS: AGENCY: _____ DATE _____	BD. OF HEALTH	Co. San. Eng.	Co. Engineer
			PERMANENT PARCEL No. _____

101130001

LOCATION SKETCH

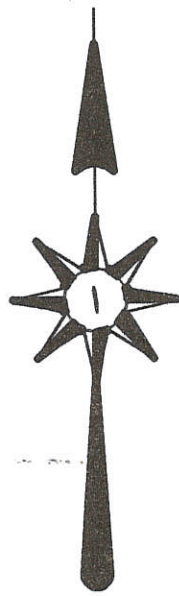
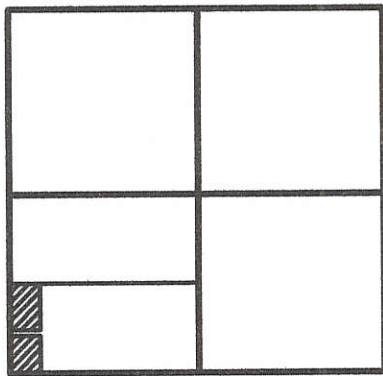

SECTION 11

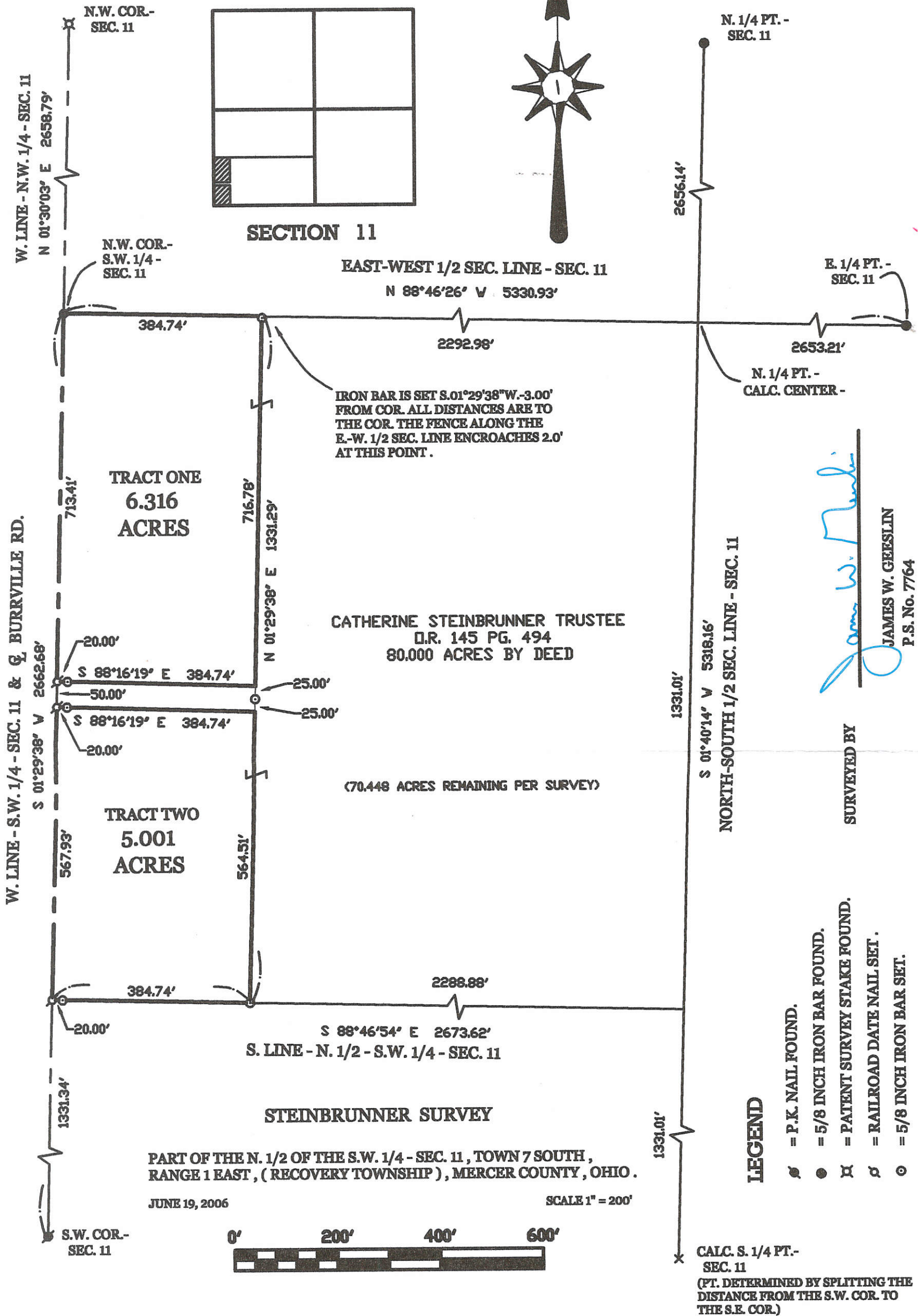

IRON BAR IS SET S.01°29'38"W.-3.00' FROM COR. ALL DISTANCES ARE TO THE COR. THE FENCE ALONG THE E.-W. 1/2 SEC. LINE ENCROACHES 2.0' AT THIS POINT.

CATHERINE STEINBRUNNER TRUSTEE  
D.R. 145 PG. 494  
80.000 ACRES BY DEED

(70.448 ACRES REMAINING PER SURVEY)

STEINBRUNNER SURVEY

PART OF THE N. 1/2 OF THE S.W. 1/4 - SEC. 11, TOWN 7 SOUTH, RANGE 1 EAST, (RECOVERY TOWNSHIP), MERCER COUNTY, OHIO.

JUNE 19, 2006

SCALE 1" = 200'



*James W. Geeslin*  
JAMES W. GEESLIN  
P.S. No. 7764

SURVEYED BY

LEGEND

- = P.K. NAIL FOUND.
- = 5/8 INCH IRON BAR FOUND.
- ⊕ = PATENT SURVEY STAKE FOUND.
- ⊗ = RAILROAD DATE NAIL SET.
- ⊙ = 5/8 INCH IRON BAR SET.

CALC. S. 1/4 PT.- SEC. 11  
(PT. DETERMINED BY SPLITTING THE DISTANCE FROM THE S.W. COR. TO THE S.E. COR.)

**GEESLIN  
LAND SURVEYING**

P.O. BOX 422  
CELINA, OHIO

PHONE (419) 586-6155  
FAX (419) 678-9332

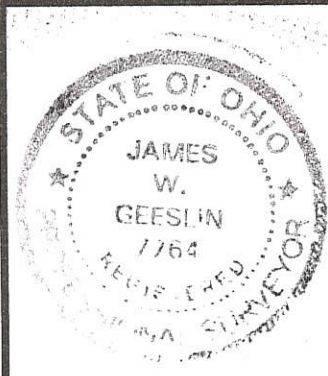

PERMANENT PARCEL No. \_\_\_\_\_

Part of: \_\_\_\_\_ Sec. \_\_\_\_\_ T \_\_\_\_\_ R \_\_\_\_\_ Township \_\_\_\_\_

Grantor: \_\_\_\_\_ Area Retained: \_\_\_\_\_ Acres

Grantee: \_\_\_\_\_ Area Transferred: \_\_\_\_\_ Acres

Deed References: \_\_\_\_\_

APPROVALS:			
AGENCY:	Board of Health	Township Zoning Officer	County Engineer
DATE:			

10-C ✓

**SURVEY OF A 2.296 ACRE PARCEL FOR WAYNE FULLENKAMP**  
 LOCATED IN THE S. 1/2 OF THE S.W. 1/4 OF SEC. 11,  
 T-7-S, R-1-E, RECOVERY TWP., MERCER CO., OHIO

1011300004

**MINOR SUBDIVISION**  
*Carl [Signature]*  
**Approved No Plat Required  
 For A Major Subdivision**

CATHERINE STEINBRUNNER  
 O.R. VOL. 145, P. 494

W. 1/4 POST  
 SECTION 11

20' R/W

S 88°46'54" E 400.00'

N. LINE - S. 1/2 - S.W. 1/4

PROPOSED SECONDARY  
 ABSORPTION AREA

Pi+#2

OWNER: WAYNE & ROSEMARIE  
 FULLENKAMP  
 VOL. 333, PAGE 278

PROPOSED  
 FOUNDATION  
 AREA

Pi+#3

**AREA SURVEYED**  
 2.296 ACRES TOTAL  
 -0.115 ACRES R/W  
 2.181 ACRES NET

PROPOSED PRIMARY  
 ABSORPTION AREA

Pi+#1

N 88°46'54" W 400.00'

MARVIN & BONNIE FORTKAMP  
 O.R. VOL. 76, P. 137

150.00'

**APPROVAL**

*[Signature]* 8-11-08  
 RECOVERY TOWNSHIP ZONING INSPECTOR

S.W. CORNER  
 SECTION 11

**PAID**

JUL 15 2008  
 \$20.00 - 1 Lot TN  
 MERCER COUNTY COMMISSIONERS  
 8-15-08

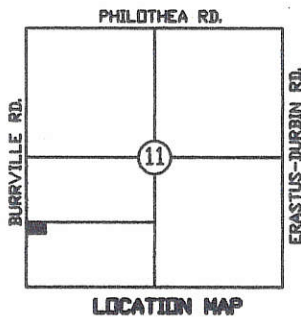

**LEGEND**

- Iron Pin Found
- Iron Pin Set
- ∅ P.K. Nail Found
- ⊗ P.K. Nail Set



Surveyed By: *[Signature]*  
 Eric C. Thomas Reg. Surveyor No. 7236  
 Date: 08-04-08

References:  
 G.P.S. OF SECTION STONES  
 PREVIOUS SURVEY OF THE AREA BY ERIC C.  
 THOMAS, REG. SUR. No. 7236

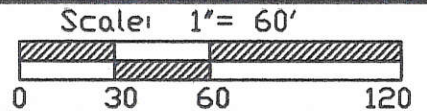

Part of S.W. 1/4 Sec. 11 T-7-S R-1-E RECOVERY Twp., Mercer Co., OH  
 Grantor: \_\_\_\_\_ Deeds: \_\_\_\_\_ Area Retained: \_\_\_\_\_ Ac.  
 Grantee: \_\_\_\_\_ Area: \_\_\_\_\_ Ac.

Approvals: 8-15-08 Agency: Bd. of Health Date: <i>[Signature]</i>	NA Co. San. Eng	8-14-08 Co. Engineer <i>[Signature]</i>	Permanent Parcel No.
---	--------------------	---	----------------------

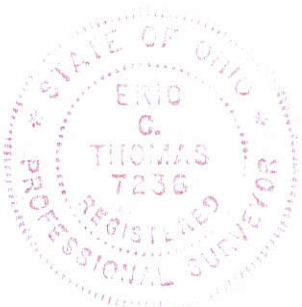

# SURVEY OF A 1.435 Ac. PARCEL AND A 3.530 ACRE PARCEL FOR WAYNE FULLENKAMP

LOCATED IN THE S. 1/2 OF THE S.W. 1/4 OF SEC. 11, T-7-S, R-1-E, RECOVERY TWP., MERCER CO., OHIO

1011300003  
1011300004

I HEREBY DEDICATE THE PERMANENT EASEMENT FOR ROADWAY PURPOSES AS SHOWN ON THIS PLAT.

WAYNE FULLENKAMP

W. 1/4 POST P.K. NAIL FD.

STEINBRUNNER, CATHERINE  
VOL. 20 P. 212  
VOL. 230 P. 591

OWNER  
FULLENKAMP, WAYNE  
& ROSEMARIE  
VOL. 333 P. 278

TRACT I  
1.435 Ac. TOTAL  
- .172 Ac. R/W  
1.263 Ac. NET

TRACT II  
3.530 Ac. TOTAL  
- .424 Ac. R/W  
3.016 Ac. NET

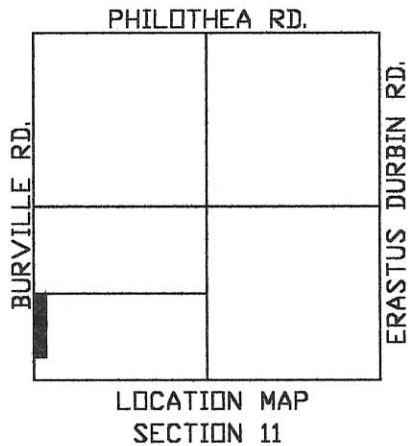
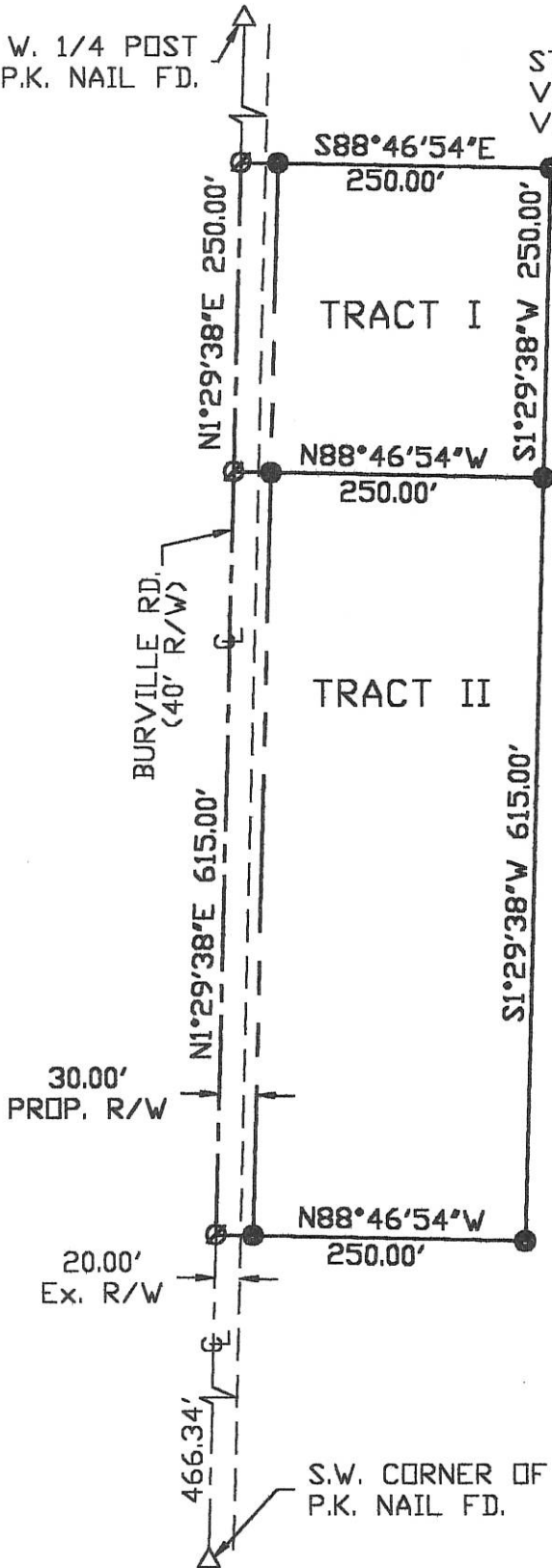

S.W. CORNER OF SEC. P.K. NAIL FD.



Surveyed By: Eric C. Thomas  
Eric C. Thomas Reg. Surveyor No. 7236  
Date: 08-24-98

- Iron Pin Set
- ⊙ P.K. Nail Set

References: G.P.S. OF SECTION STONES

Scale: 1" = 150'



Part of S.W.1/4 Sec. 11 T-7-S R-1-E RECOVERY Twp., Mercer Co., OH  
 Grantor: \_\_\_\_\_ Deeds: \_\_\_\_\_ Area Retained \_\_\_\_\_ Ac.  
 Grantee: \_\_\_\_\_ Area \_\_\_\_\_ Ac.

Approvals: \_\_\_\_\_  
 Agency: Bd. of Health  
 Date: \_\_\_\_\_

Co. San. En.

Co. Engineer

Permanent Parcel No.

**FULLENKAMP SURVEY**  
 LOCATED IN THE SOUTHWEST 1/4 OF SECTION 11  
 & IN THE NORTHWEST 1/4 OF SECTION 14  
 T-7-S, R-1-E, RECOVERY TWP., MERCER CO., OHIO

**1011300005**  
**1011300002**

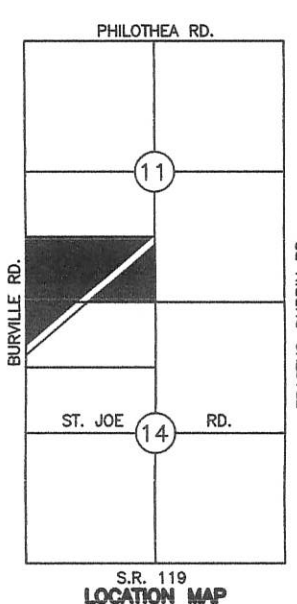
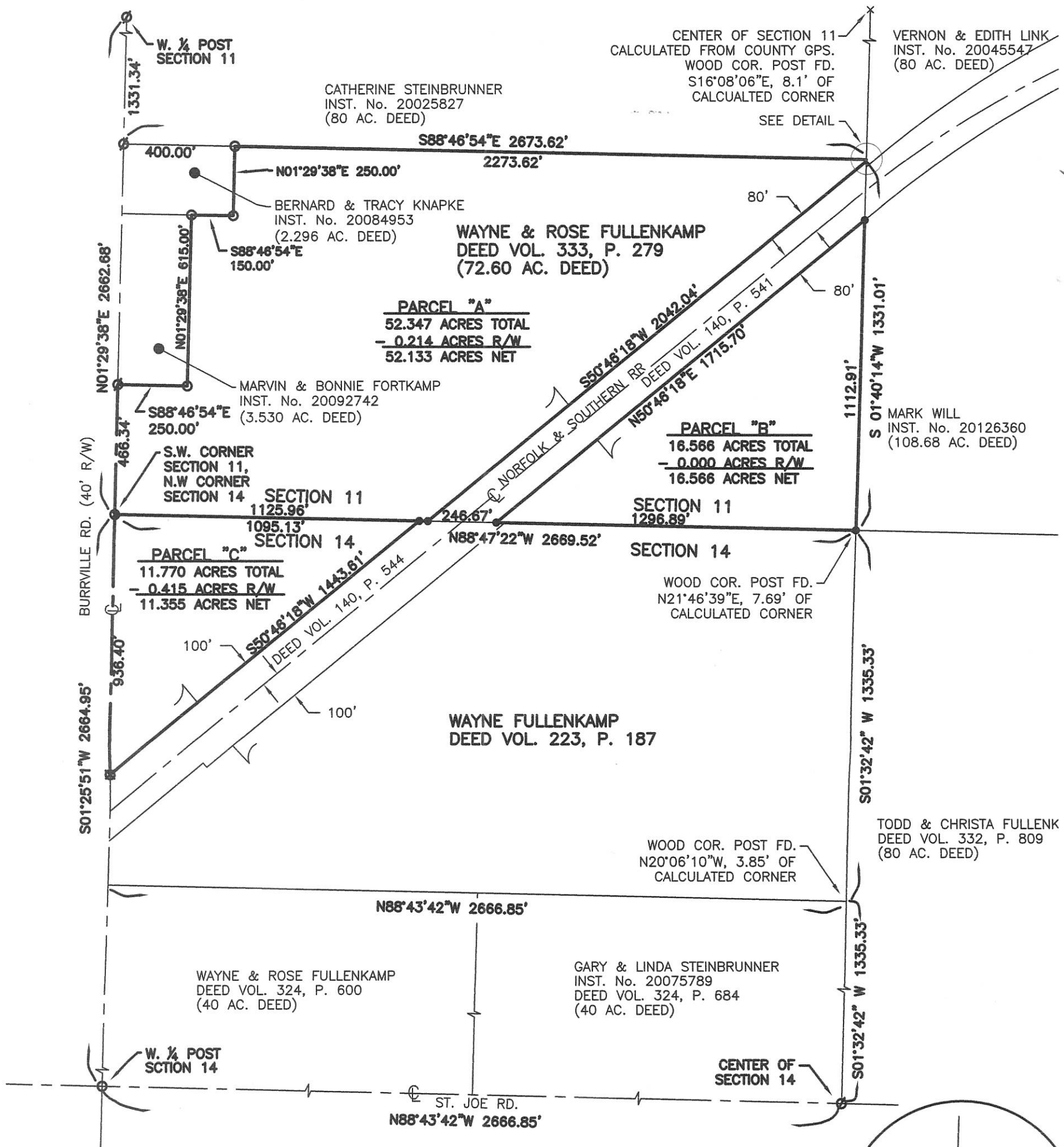

- LEGEND**
- Iron Pin Found
  - Iron Pin Set
  - ∅ P.K. Nail Found
  - ⊠ P.K. Nail Set

NOTE: NO NEW BUILDING LOT WAS CREATED BY THIS SURVEY.

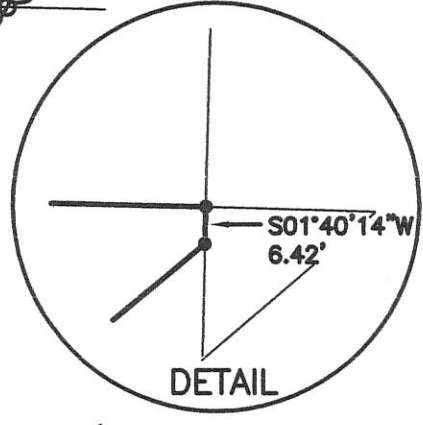

Surveyed By: Eric C. Thomas  
 Eric C. Thomas Reg. Surveyor No. 7236  
 Date: 11/14/14

References: G.P.S. OF SECTION STONES, SURVEY BY JAMES GEESLIN	Scale: 1" = 400' 
Part of SW 1/4 Sec. 11 T. 7-S R. 1-E RECOVERY Twp., Mercer Co., OH Part of NW 1/4 Sec. 14 T. 7-S R. 1-E RECOVERY Twp., Mercer Co., OH Grantor: _____ Deeds: _____ Area Retained _____ Ac. Grantee: _____ Area _____ Ac.	
Approvals: Agency: _____ Date: _____	Bd. of Health _____ Twp. Zoning Officer _____ Co. Engineer _____ Permanent Parcel No. _____

10-F(14) 10-C(11)

1011400004

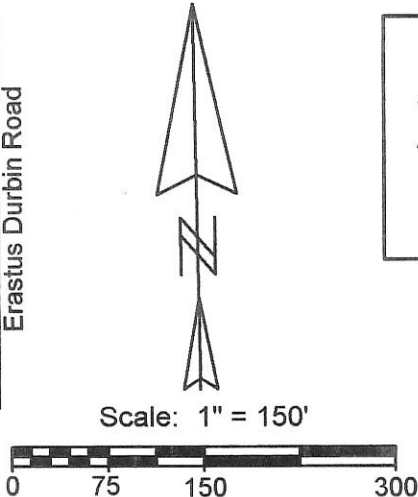
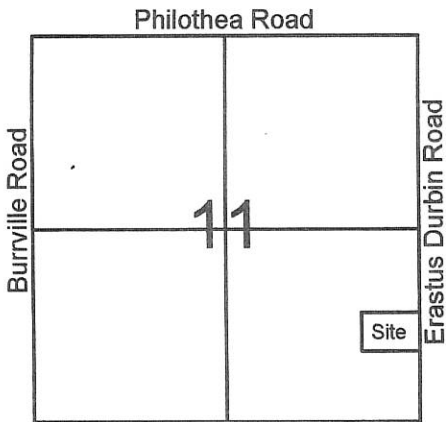

**Legend:**

- ▲ Cornerstone @ the SE corner of Section 11
- △ Cornerstone @ the E1/4 post of Section 11
- 5/8" X 30" Iron pin w/cap set
- Mag nail set

Mark Will  
Inst.#201200006360

1 Lot  
 Approved by the Mercer  
 County Regional Planning  
 Commission; no plat  
 required under  
 R.C. 711.133  
*Carl M* 2/28/13

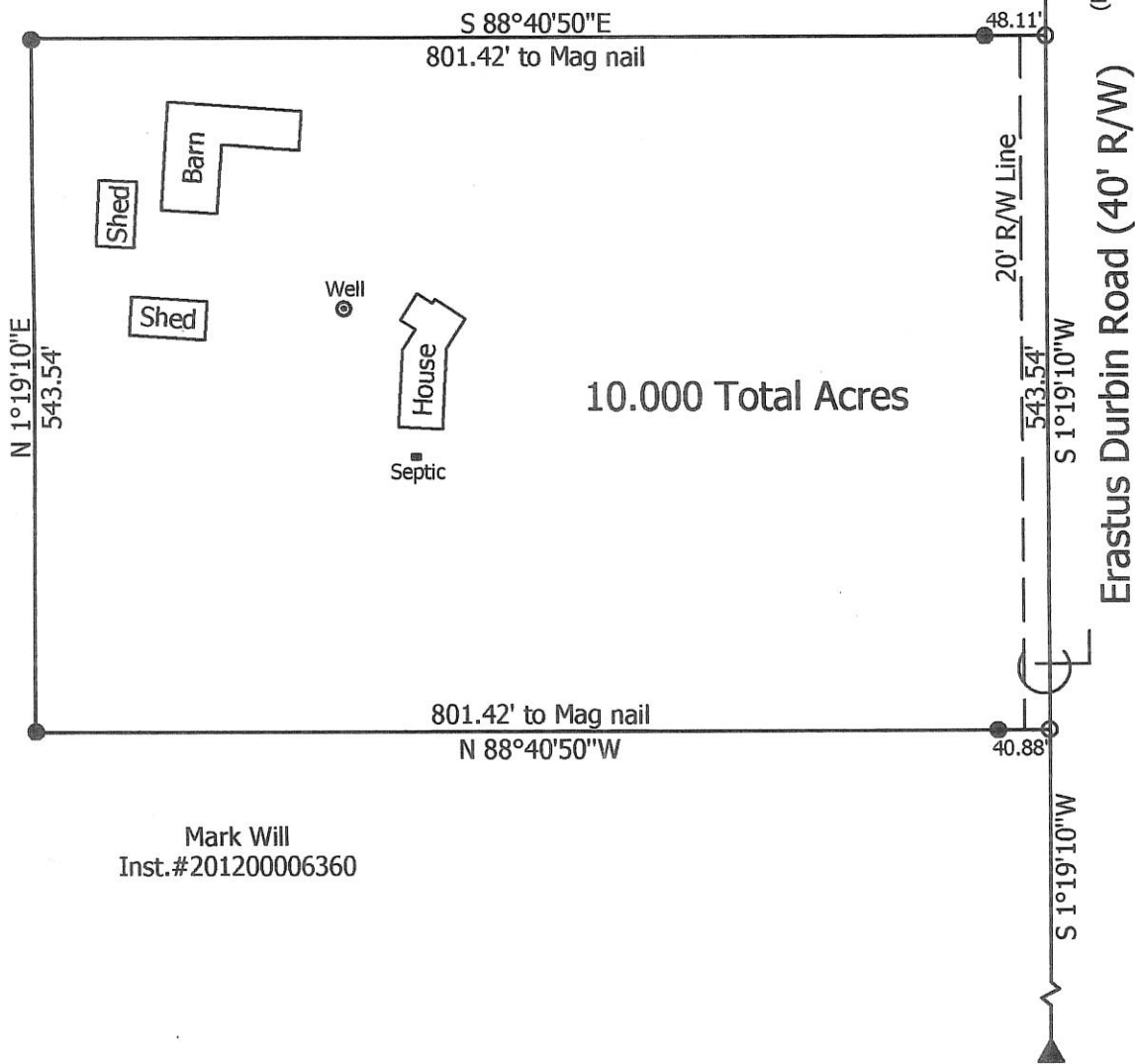

**Marbaugh  
Land Surveying**

1901 Carolina Court  
Celina, Ohio 45822  
(419) 586-4293

*Kent Marbaugh*

Kent B. Marbaugh P.S.7421



**Will Survey (3127 Erastus Durbin Road)**

State of: Ohio County: Mercer  
 Township: Recovery Sec: 11 Town: 7S Range: 1E  
 City/Village: \_\_\_\_\_ Subdivision: \_\_\_\_\_ Lot: \_\_\_\_\_  
 Deed Ref: Inst.#201200006360 Date Surveyed: 02-14-13

Approvals: <i>Carl M</i>	<i>Don</i>	<i>Vernon Eickler</i>
Agency: Board of Health	Township Zoning Inspector	County Engineer
Date: 2-28-13	2-28-13	2-24-13

10-C(11)

10-11-200- 10-C(11)

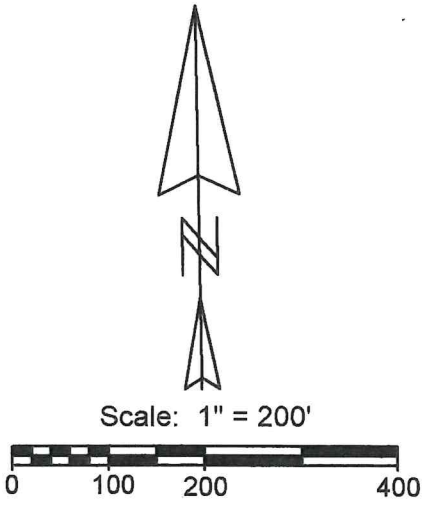
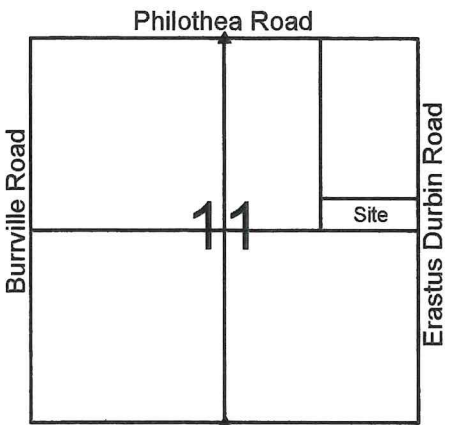

- Legend:**
- ▲ Cornerstone @ the NE corner of Section 11
  - △ Cornerstone @ the E1/4 post of Section 11
  - ▲ Mag nail @ the W1/4 post of Section 11
  - 5/8" X 30" Iron pin w/cap set
  - Mag nail set
  - ▲ Corners also used this survey

Approved by the Mercer  
County Regional Planning  
Commission; no plat  
required under  
R.C. 711.133  
1 Lot J. Weiss 6/27/19

**PAID**  
JUN 26 2019

MERCER COUNTY COMMISSIONERS  
CELINA, OHIO  
S 1°10'15"W  
(Bearing taken from Mercer County Local Datum)  
Erastus Durbin Road (40' R/W)

RECEIVED  
JUN 26 2019  
By Health Dept

Mark Will  
Inst.#201700001047

Vernon & Edith Link  
Inst.#201600006079

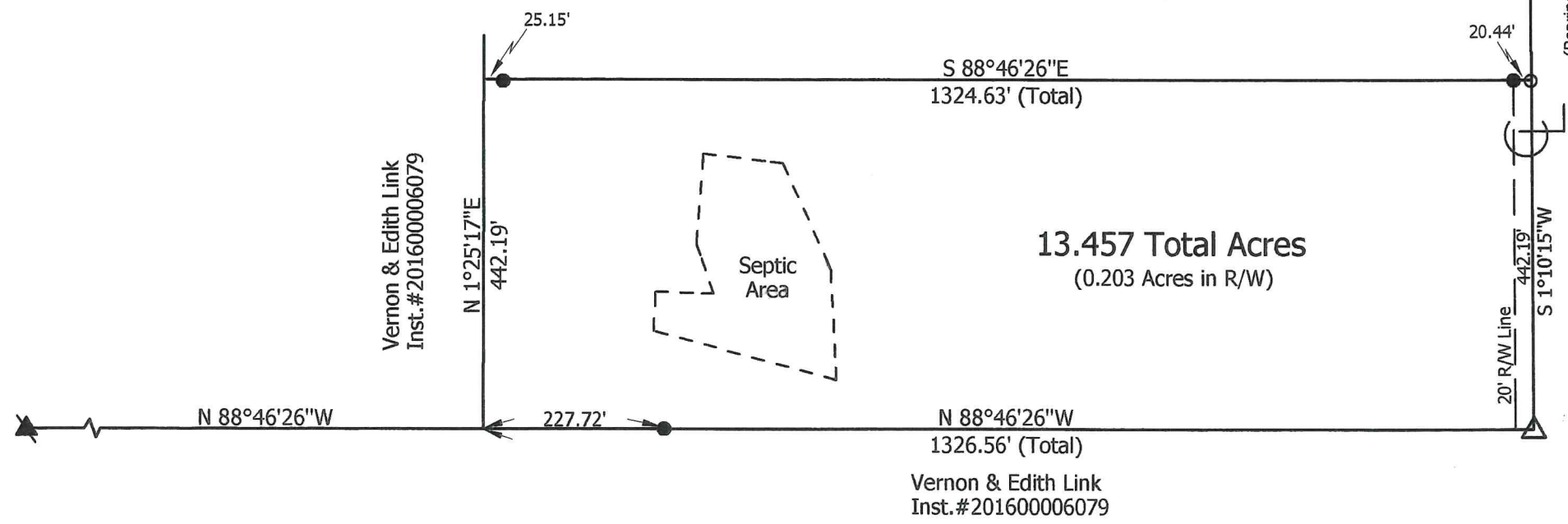

Vernon & Edith Link  
Inst.#201600006079

**Will Survey**

State of: Ohio County: Mercer  
Township: Recovery Sec: NE1/4 11 Town: 7S Range: 1E  
City/Village: Subdivision: Lot:  
Deed Ref: Inst.#201700001047 Date Surveyed: 6-7-19

Approvals: *Michelle Kamin* Board of Health  
Agency: 6-26-19  
Date: 6-20-19

Township Zoning Inspector: *John Madala* County Engineer  
6-20-19



**Marbaugh  
Land Surveying**

1901 Carolina Court  
Celina, Ohio 45822  
(419) 586-4293

*Kent Marbaugh*  
Kent B. Marbaugh P.S. 7421

6-15-19



# SURVEY FOR MARK J. AND LISA M. FULLENKAMP & MARVIN L. AND BONNIE R. FORTKAMP

**PAID**

AUG 13 2020

Mercer Co. Health Dept.

**PAID**

AUG 13 2020

MERCER COUNTY COMMISSIONERS  
CELINA, OHIO

\$40.00 YN

**References:**

Fullenkamp Survey by Eric C. Thomas P.S. #7236 in August of 1998.  
Fullenkamp Survey by Eric C. Thomas P.S. #7236 in August of 2008.  
Fullenkamp Survey by Eric C. Thomas P.S. #7236 in November of 2014.  
All Deeds on Record.

**Notes:**

Tract 1 and Tract 2 together are a proposed minor subdivision.

Tract 3 and Tract 4 together are a proposed minor subdivision.

**MINOR SUBDIVISION**

2 lots J. Weiss 8-14-2020

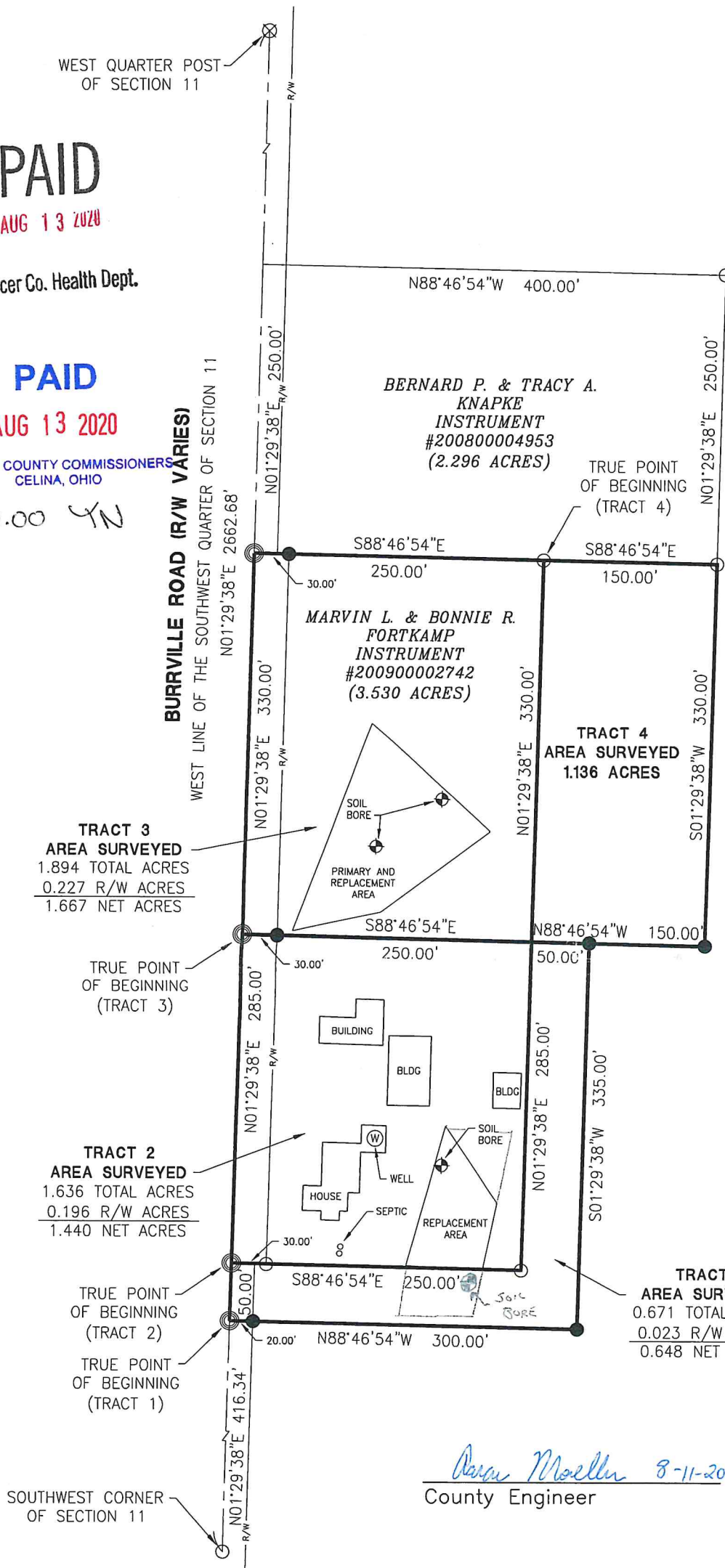

MARK J. AND LISA M. FULLENKAMP  
INSTRUMENT #201900003742  
(64.117 ACRES)

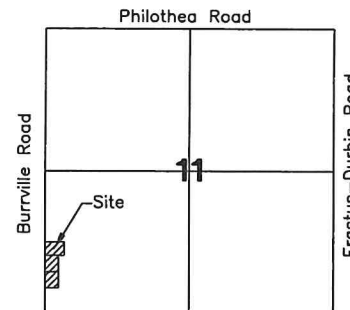

*Dawn Maeller* 8-11-2020  
County Engineer

*[Signature]* 8-13-2020  
Health Department

*[Signature]*  
Zoning Inspector 8-6-20

Surveyed By: *[Signature]*  
Craig W. Mescher Reg. Surveyor No. 8237

**LEGEND**

- ⊗ RR Spike Found
- Iron Pin Found
- Iron Pin Set
- ⊙ Mag Nail Set
- ⊗ Mag Nail Found
- Con Mon. Found
- △ Section Corner

Scale: 1" = 120'

PROJECT # 220808.54

**ACCESS**  
Engineering Solutions

1200 IRMSCHER BLVD., SUITE B, CELINA, OH 45822  
www.accessengllc.com | 419-586-1430



Basis of Bearings:  
Mercer County Local Coordinate Datum.

State of: Ohio County: Mercer

Township: Recovery

Sec.: SW 1/4 11 Town: 7S Range: 1E

Deed Ref.: Instrument #201900003742

Date Surveyed: July 24, 2020

# SURVEY FOR VERNON R. AND EDITH C. LINK

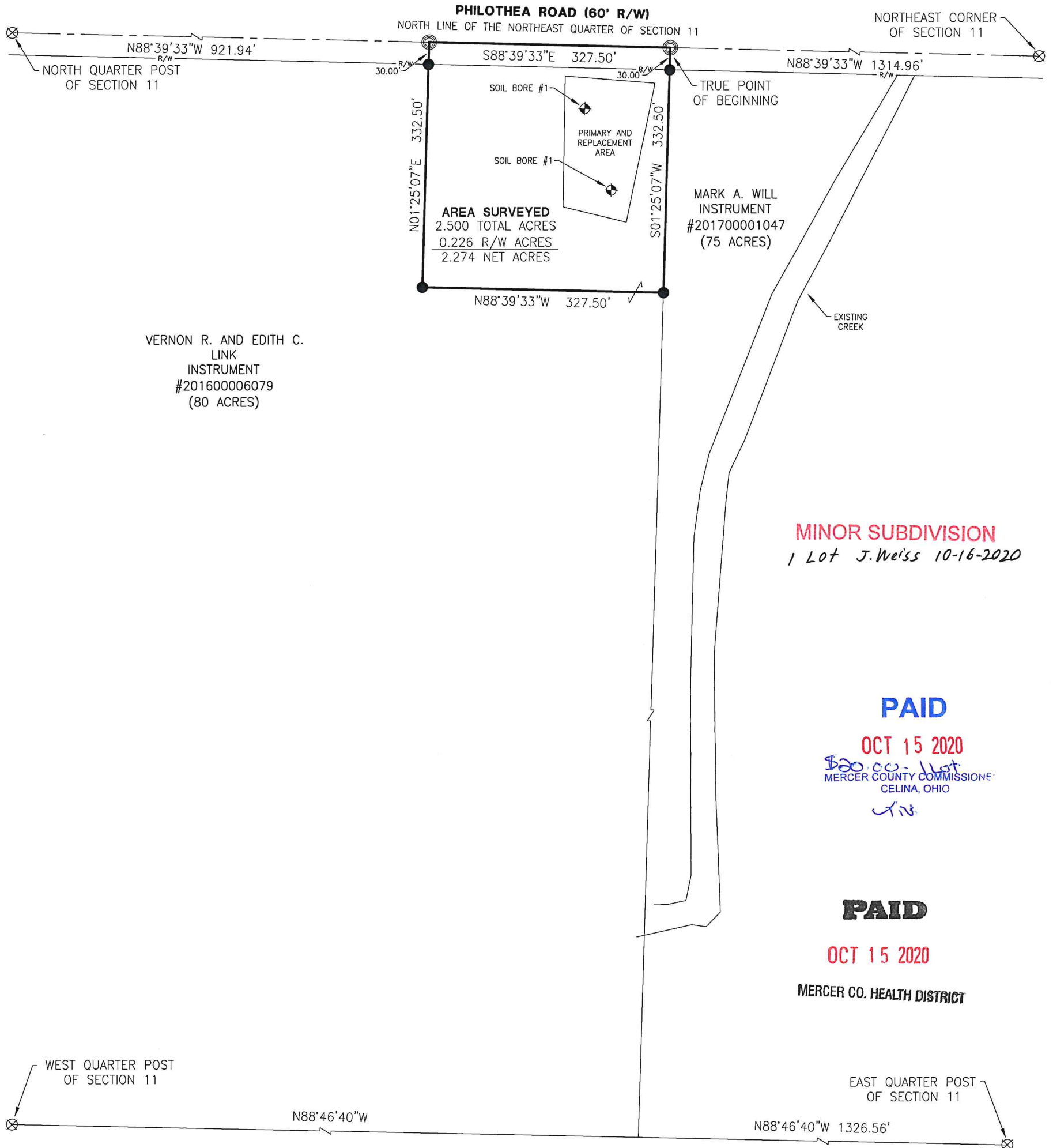

VERNON R. AND EDITH C.  
LINK  
INSTRUMENT  
#201600006079  
(80 ACRES)

MARK A. WILL  
INSTRUMENT  
#201700001047  
(75 ACRES)

**MINOR SUBDIVISION**  
1 Lot J. Weiss 10-16-2020

**PAID**

OCT 15 2020

*500.00 - Net*  
MERCER COUNTY COMMISSIONER  
CELINA, OHIO

*AN*

**PAID**

OCT 15 2020

MERCER CO. HEALTH DISTRICT

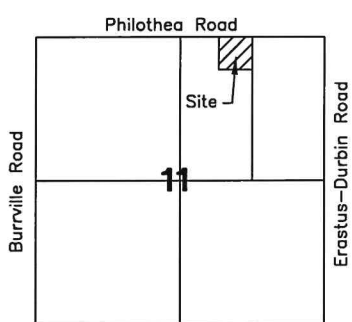

*Daron Madler 10/15/20*  
County Engineer

References:  
Will Survey by Kent B. Marbaugh P.S.  
#7421 in June of 2019.  
All Deeds on Record.

*Chris [Signature] 10-15-2020*  
Health Department

*Don [Signature] 10-9-20*  
Zoning Inspector

Surveyed By: *[Signature]*  
Craig W. Mescher Reg. Surveyor No. 8237

**LEGEND**

- ⊗ RR Spike Found
- Iron Pin Found
- Iron Pin Set
- ⊙ Mag Nail Set
- ⊗ Mag Nail Found
- Con Mon. Found
- △ Section Corner

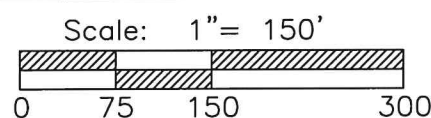

PROJECT # 220808.86  
**ACCESS**  
Engineering Solutions  
1200 IRMSCHER BLVD., SUITE B, CELINA, OH 45822  
www.accessengllc.com | 419-586-1430



Basis of Bearings  
Mercer County Local Coordinate Datum.

State of: Ohio County: Mercer

Township: Recovery

Sec.: NE 1/4 11 Town: 7S Range: 1E

Deed Ref.: Instrument #201600006079

Date Surveyed: September 29, 2020

# SURVEY FOR MARK A. WILL

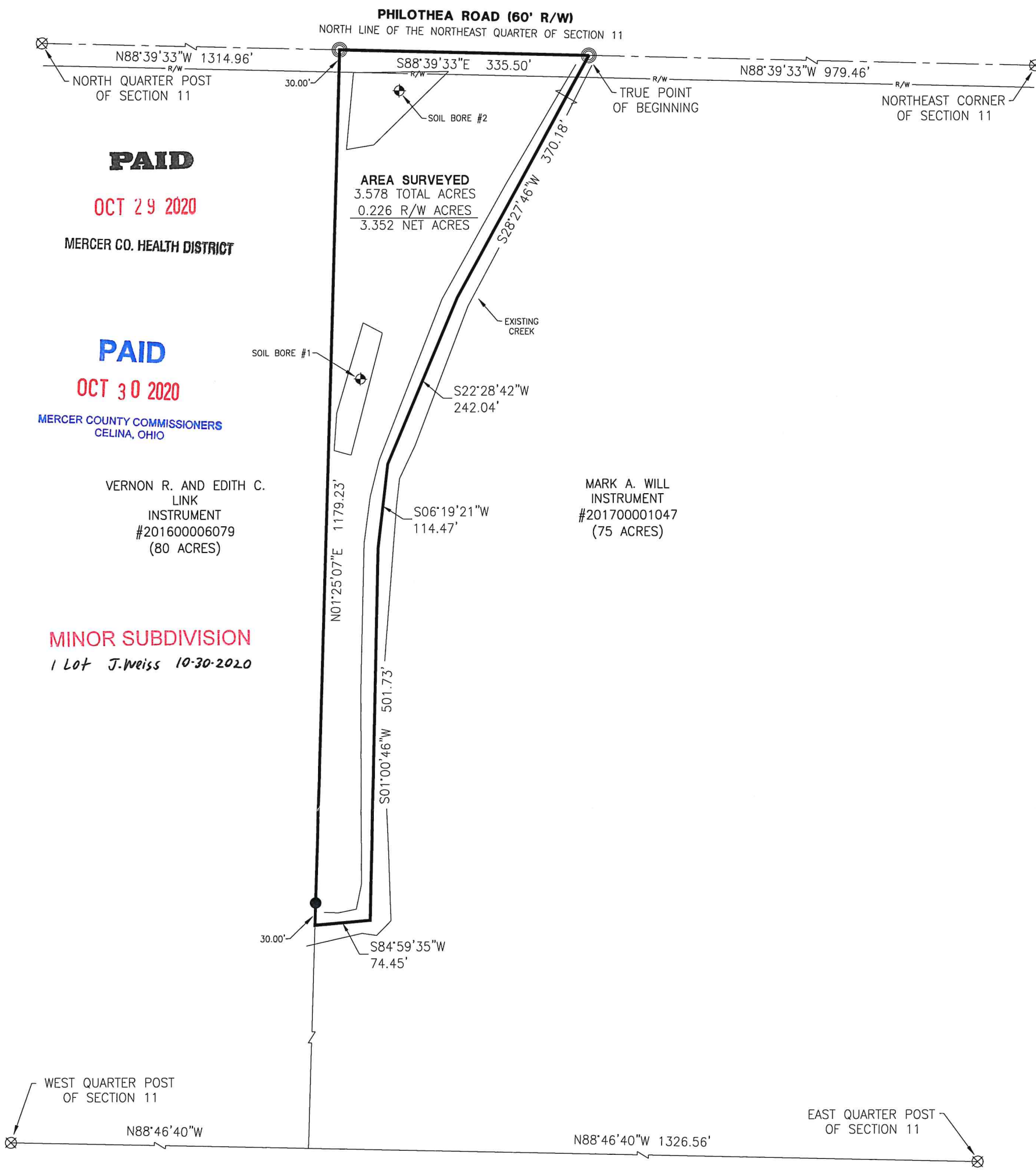

**PAID**

**OCT 29 2020**

MERCER CO. HEALTH DISTRICT

**PAID**

**OCT 30 2020**

MERCER COUNTY COMMISSIONERS  
CELINA, OHIO

VERNON R. AND EDITH C.  
LINK  
INSTRUMENT  
#201600006079  
(80 ACRES)

MARK A. WILL  
INSTRUMENT  
#201700001047  
(75 ACRES)

**MINOR SUBDIVISION**

1 Lot J. Weiss 10-30-2020

AREA SURVEYED  
3.578 TOTAL ACRES  
0.226 R/W ACRES  
3.352 NET ACRES

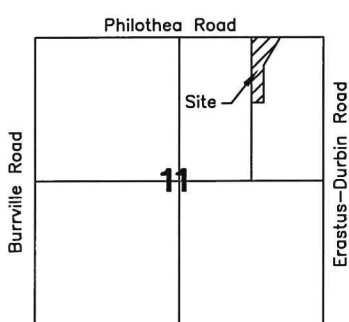

*Caron Mueller* 10-29-20  
County Engineer

*[Signature]* 10-29-2020  
Health Department

*[Signature]*  
Zoning Inspector  
10-28-20

References:  
Will Survey by Kent B. Marbaugh P.S.  
#7421 in June of 2019.  
All Deeds on Record.

Resolution #20-963:  
Variance for exceeding the 3:1 depth to  
width ratio was approved by the Regional  
Planning Commission on October 21, 2020.

Surveyed By: *[Signature]*  
Craig W. Mescher Reg. Surveyor No. 8237

**LEGEND**

- ⊗ RR Spike Found
- Iron Pin Found
- Iron Pin Set
- ⊙ Mag Nail Set
- ⊗ Mag Nail Found
- Con Mon. Found
- △ Section Corner

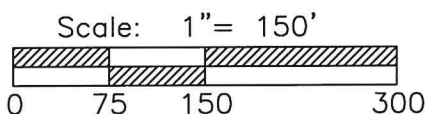

PROJECT # 220808.76

**ACCESS**  
Engineering Solutions  
1200 IRMSCHER BLVD., SUITE B, CELINA, OH 45822  
www.accessengllc.com | 419-586-1430

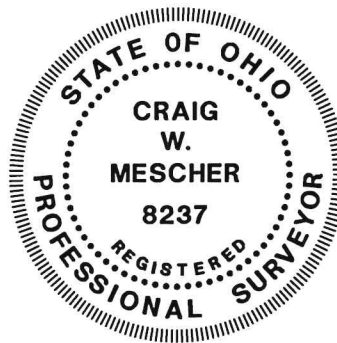

Basis of Bearings  
Mercer County Local Coordinate Datum.

State of: Ohio County: Mercer  
Township: Recovery  
Sec.: NE 1/4 11 Town: 7S Range: 1E  
Deed Ref.: Instrument #201700001047  
Date Surveyed: October 27, 2020



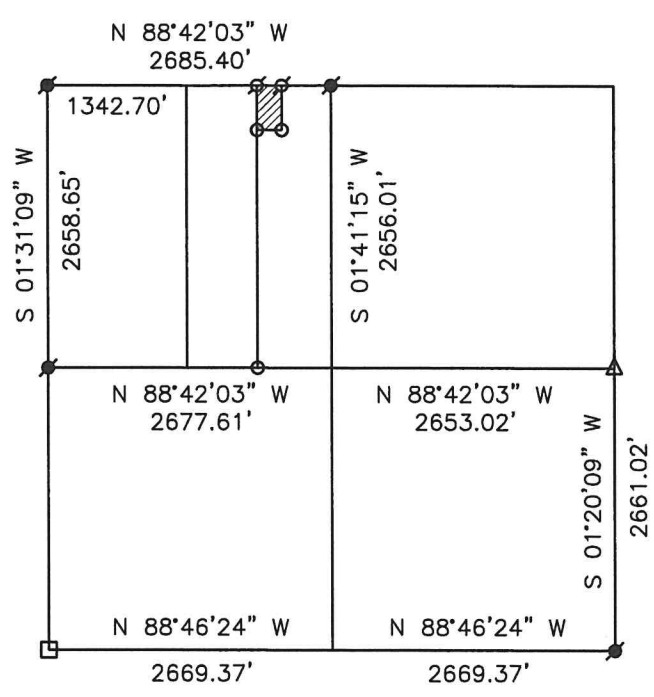
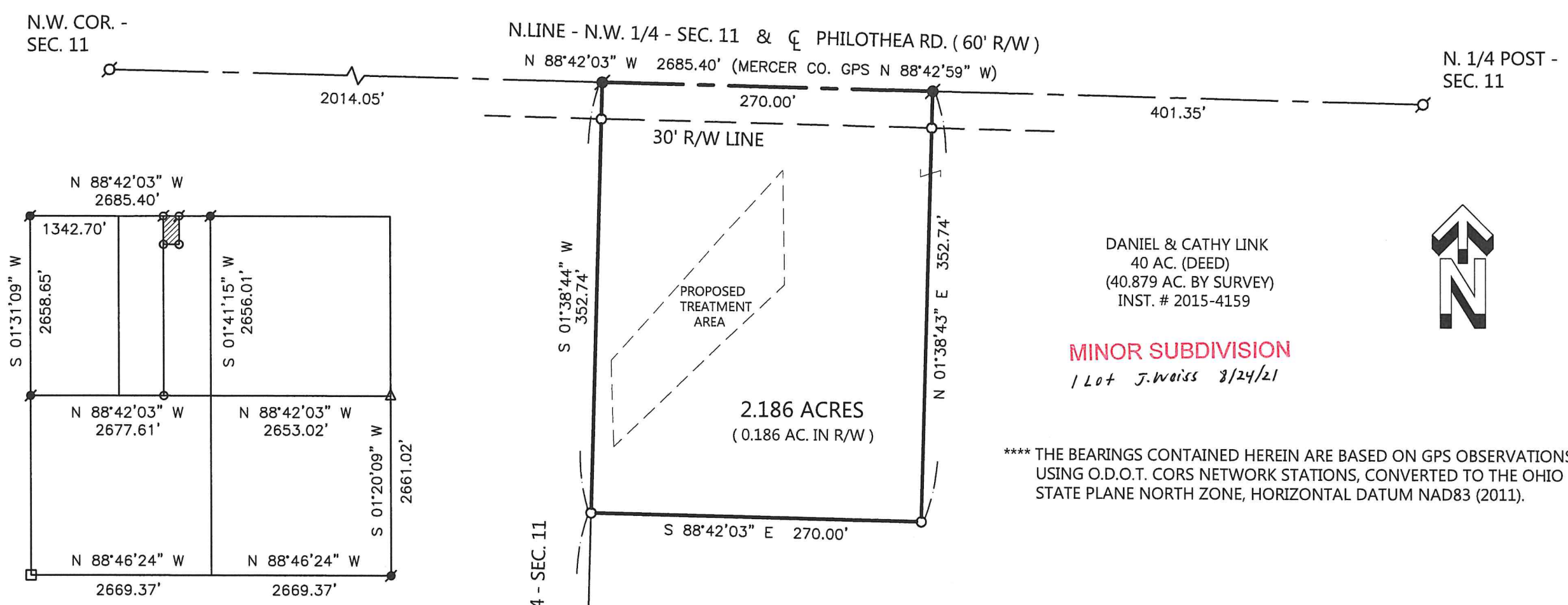

LOCATION SKETCH & SECTION 11 DIVISION

LEGEND

- △ = SURVEY POINT FOUND .
- = IRON BAR IN MON. BOX FOUND.
- = MAG NAIL SET .
- ⊙ = MAG SPIKE FOUND .
- = 5/8 INCH IRON BAR SET .

NOTES:

- 1) REFER TO PRIOR SURVEYS DATED 6/19/06 & 6/15/07.
- 2) REFER TO SOIL EVALUATION REPORT BY DEATON SOIL SERVICES, 7/12/21. ON FILE WITH THE HEALTH DEPT.

THIS PLAT REPRESENTS AN ACTUAL FIELD SURVEY PERFORMED UNDER MY SUPERVISION, AS DATED HEREIN.

*James W. Geeslin*

ATTEST: JAMES W. GEESLIN  
PROFESSIONAL SURVEYOR 7764

LINK SURVEY

PART OF THE E. 1/2 - E. 1/2 - N.W. 1/4 - SECTION 11 , TOWN 7 SOUTH , RANGE 1 EAST , ( RECOVERY TOWNSHIP ) , MERCER COUNTY , OHIO .

AUGUST 16 , 2021

SCALE 1" = 100'

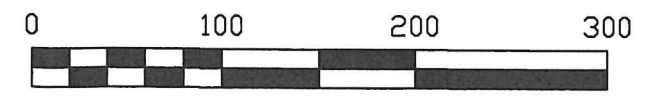

DANIEL & CATHY LINK  
40 AC. (DEED)  
(40.879 AC. BY SURVEY)  
INST. # 2015-4159

**MINOR SUBDIVISION**  
1 Lot J. Weiss 8/24/21

\*\*\*\* THE BEARINGS CONTAINED HEREIN ARE BASED ON GPS OBSERVATIONS USING O.D.O.T. CORS NETWORK STATIONS, CONVERTED TO THE OHIO STATE PLANE NORTH ZONE, HORIZONTAL DATUM NAD83 (2011).

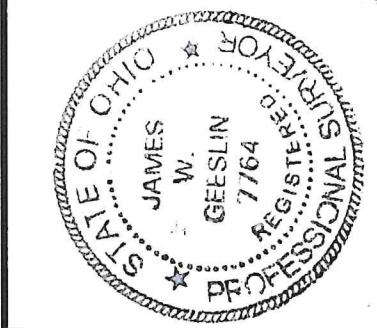

**GEESLIN SURVEYING**

525 S. SECOND ST.  
COLDWATER, OHIO 45828

Phone : ( 419 ) 678 - 7233  
Email : geeslinsurveying@gmail.com

PERMANENT PARCEL No. \_\_\_\_\_

Part of: \_\_\_\_\_ T. \_\_\_\_\_ R. \_\_\_\_\_ Township \_\_\_\_\_

Grantor: \_\_\_\_\_ Area Retained \_\_\_\_\_ Acres \_\_\_\_\_

Grantee: \_\_\_\_\_ Area Retained \_\_\_\_\_ Acres \_\_\_\_\_

Deed Reference: \_\_\_\_\_

APPROVALS: \_\_\_\_\_  
AGENCY: \_\_\_\_\_  
DATE: \_\_\_\_\_

*James W. Geeslin*  
Township Zoning Officer  
Mercer County Engineer

8-20-21

8-19-21

# SURVEY FOR VERNON R. AND EDITH C. LINK

PHILOTHEA ROAD (60' R/W)

NORTH LINE OF THE NORTHEAST QUARTER OF SECTION 11

NORTHEAST CORNER OF SECTION 11

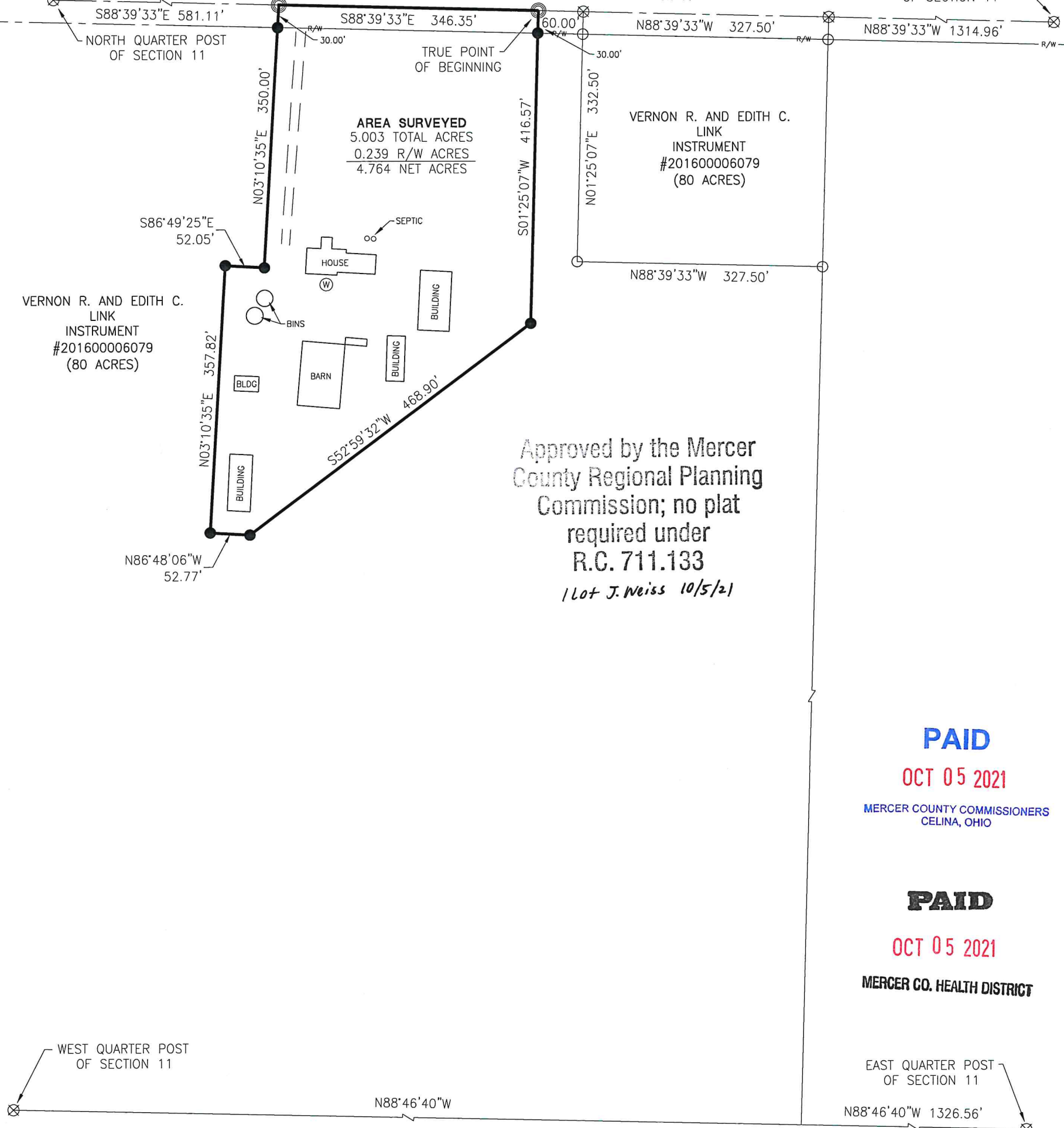

**PAID**

OCT 05 2021

MERCER COUNTY COMMISSIONERS  
CELINA, OHIO

**PAID**

OCT 05 2021

MERCER CO. HEALTH DISTRICT

WEST QUARTER POST OF SECTION 11

EAST QUARTER POST OF SECTION 11

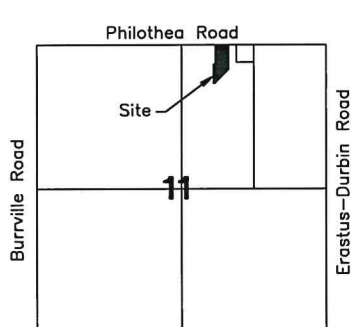

*Kevin Modler 10-4-21*  
County Engineer

*CD 10-5-21*  
Health Department

*Don Hayes 10-1-21*  
Zoning Inspector

References:  
Will Survey by Kent B. Marbaugh P.S. #7421 in June of 2019.  
Link Survey by Craig W. Mescher P.S. #8237 in September of 2020.  
All Deeds on Record.

Surveyed By: *Craig W. Mescher*  
Craig W. Mescher Reg. Surveyor No. 8237

- LEGEND**
- ⊗ RR Spike Found
  - Iron Pin Found
  - Iron Pin Set
  - ⊙ Mag Nail Set
  - ⊗ Mag Nail Found
  - Con Mon. Found
  - △ Section Corner

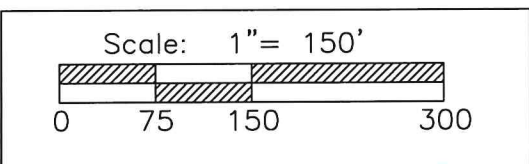

PROJECT # 221808.87

**ACCESS**  
Engineering Solutions

1200 IRMSCHER BLVD., SUITE B, CELINA, OH 45822  
www.accessengllc.com | 419-586-1430

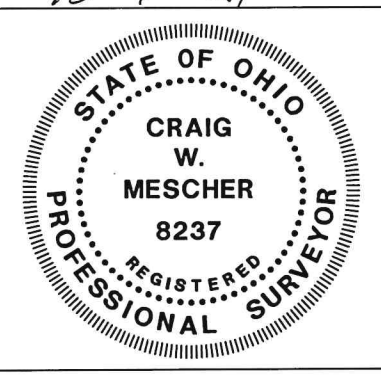

Basis of Bearings  
Mercer County Local Coordinate Datum.

State of: Ohio County: Mercer  
Township: Recovery  
Sec.: NE 1/4 11 Town: 7S Range: 1E  
Deed Ref.: Instrument #201600006079  
Date Surveyed: September 28, 2021