

# SURVEY FOR BILL GAERKE

THE WEST 1/2 OF THE NW 1/4 OF SECTION 9, TOWN 7 SOUTH, RANGE 1 EAST, RECOVERY TOWNSHIP, MERCER COUNTY, OHIO

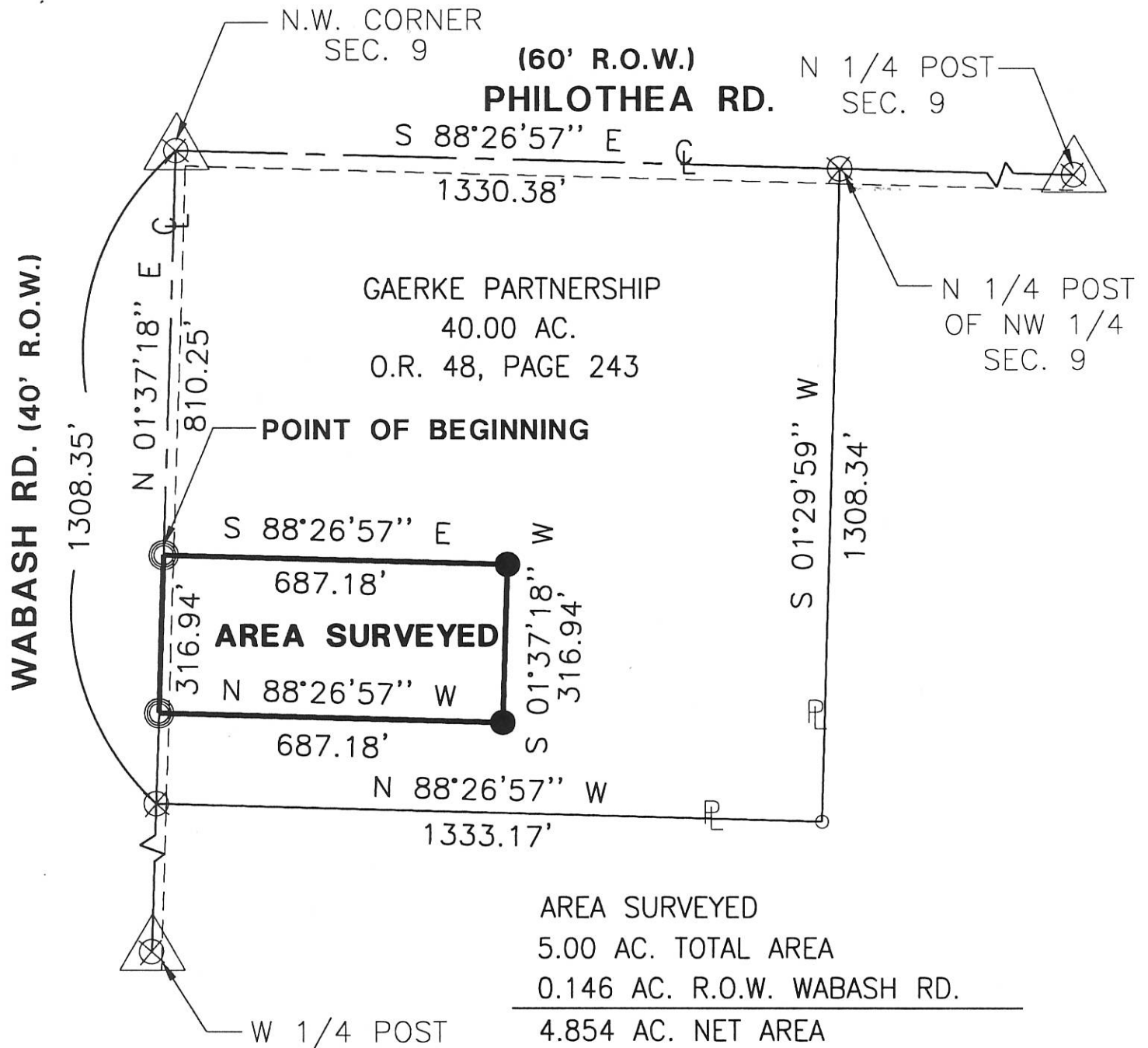

AREA SURVEYED  
 5.00 AC. TOTAL AREA  
 0.146 AC. R.O.W. WABASH RD.  
 4.854 AC. NET AREA

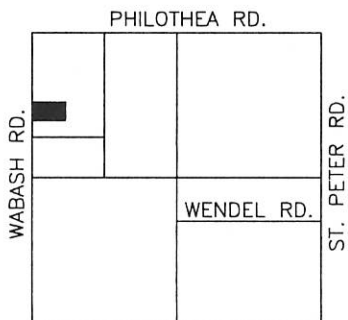

LOCATION MAP SECTION 9



- △ Section Corner
- Iron Pin Found
- Iron Pin Set
- ⊙ P.K. Nail Set
- ⊗ P.K. Nail Found

Surveyed By: *Eric C. Thomas*  
 Eric C. Thomas Reg. Surveyor No. 7236  
 Date: 10-28-99

References: Bearings from the GPS section stone, on file with the Mercer Co. Engineer's office	Scale: 1" = 300'  0 200 400 800
--	---------------------------------------

Part of N.W. 1/4 Sec. 9 T. 7-SR. 1-E RECOVERY Twp., Mercer Co., OH  
 Grantor: \_\_\_\_\_ Deeds: \_\_\_\_\_ Area Retained \_\_\_\_ Ac.  
 Grantee: \_\_\_\_\_ Area \_\_\_\_ Ac.

Fanning/Howey Associates, Inc.



Approvals: _____ Agency: Bd. of Health Date: _____	Co. San. Eng _____	Co. Engineer _____	Permanent Parcel No. _____
--	--------------------	--------------------	----------------------------

SURVEY OF A 2.258 Ac. PARCEL FOR GAERKE BROTHER'S  
 LOCATED IN THE E. 1/2 OF THE N.W. 1/4  
 OF SEC. 9, T-7-S, R-1-E, RECOVERY TWP., MERCER CO. OHIO

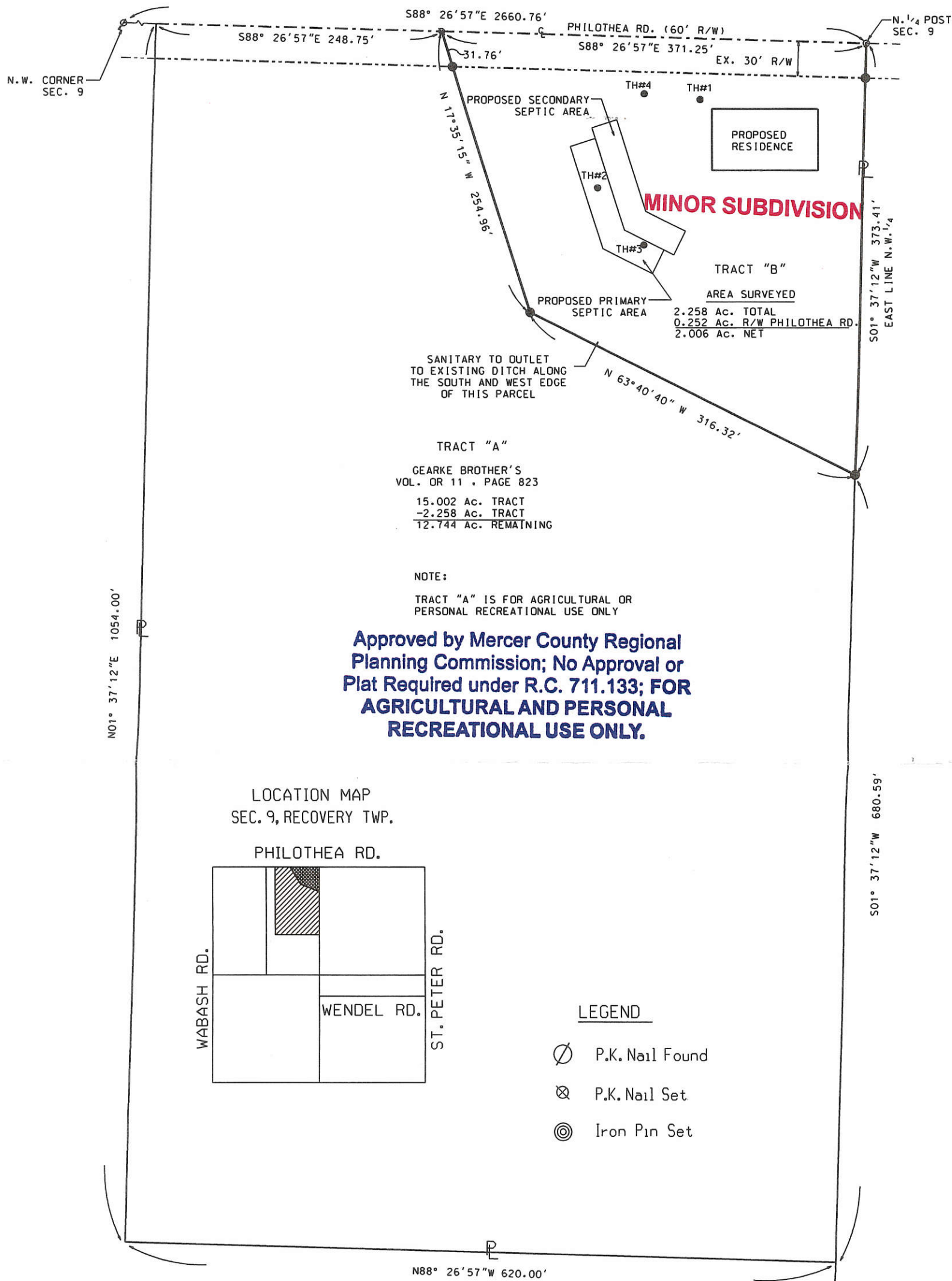

Surveyed By: *Eric C. Thomas*  
 Eric C. Thomas Reg. Surveyor No. 7236  
 Date: 3-17-08

*Tom Legner*  
 ZONING INSPECTOR, RECOVERY TOWNSHIP



References: LINK SURVEY BY ERIC THOMAS REG. SURVEYOR No. 7236, DATED 9-13-99	Scale: 1" = 100' 0 50 100 200
Part of <u>NW 1/4</u> Sec. <u>9</u> T <u>7-S</u> R <u>1-E</u> RECOVERY Twp., Mercer Co., OH	
Grantor: _____ Deeds: _____ Area Retained _____ Ac.	
Grantee: _____ Area _____ Ac.	
Approvals: <u>4-9-08</u> Agency: Bd. of Health Date: <i>Ch. Thomas</i>	Co. San. Eng. _____ Co. Engineer: <u>4-7-08</u> <i>Vernon Eichel</i>
Permanent Parcel No. _____	

10-B

# SURVEY FOR ESTHER LINK

1009100001

THE WEST 1/2 OF THE NW 1/4 OF SECTION 9, TOWN 7 SOUTH, RANGE 1 EAST, RECOVERY TOWNSHIP, MERCER COUNTY, OHIO

1009100005

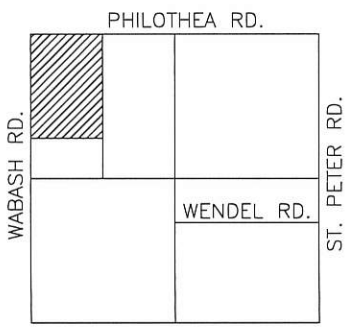
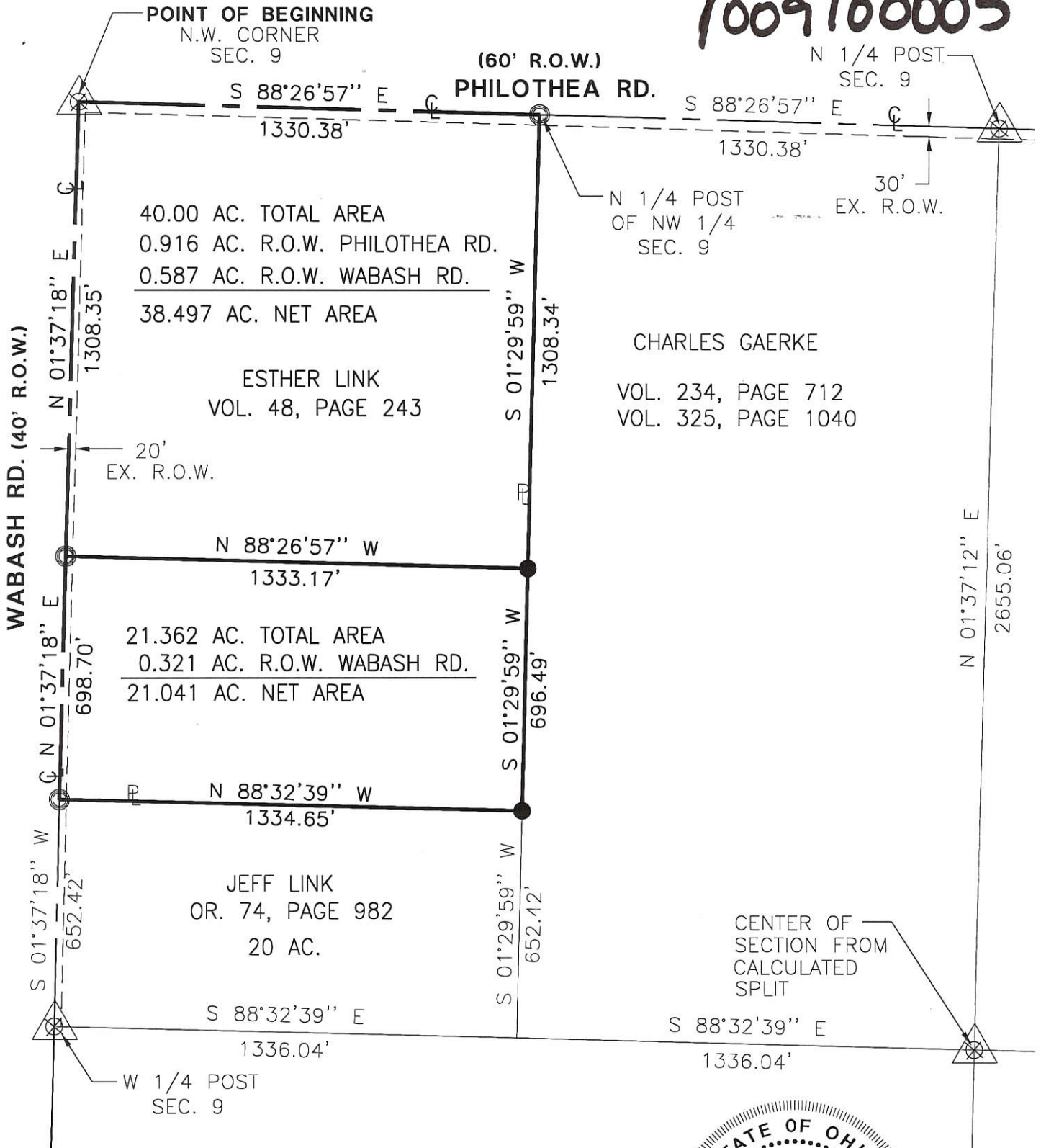

- △ Section Corner
- Iron Pin Found
- Iron Pin Set
- ⊙ P.K. Nail Set
- ⊗ P.K. Nail Found

Surveyed By: \_\_\_\_\_  
Eric C. Thomas Reg. Surveyor No. 7236  
Date: 9-13-99

References: Bearings from the GPS section stone, on file with the Mercer Co. Engineer's office	Scale: 1" = 400' 
--	----------------------

Part of N.W. 1/4 Sec. 9 T. 7-SR. 1-E RECOVERY Twp., Mercer Co., OH  
 Grantor: \_\_\_\_\_ Deeds: \_\_\_\_\_ Area Retained: \_\_\_\_\_ Ac.  
 Grantee: \_\_\_\_\_ Area: \_\_\_\_\_ Ac.

Fanning/Howey Associates, Inc.



Approvals: _____ Agency: Bd. of Health Date: _____	Co. San. Eng _____	Co. Engineer _____	Permanent Parcel No. _____
--	--------------------	--------------------	----------------------------

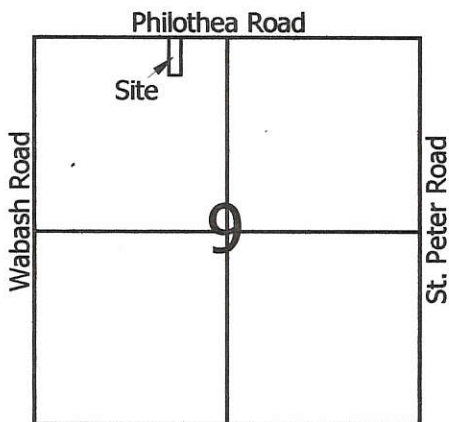

- Legend:**
- ▲ Cornerstone @ the N1/4 Post of Section 9
  - ▲ Cornerstone @ the NW corner of Section 9
  - 5/8" X 30" Iron Pin w/cap set
  - Mag nail set
  - 5/8" X 30" Iron Pin w/cap set on line and 20.00' from corner

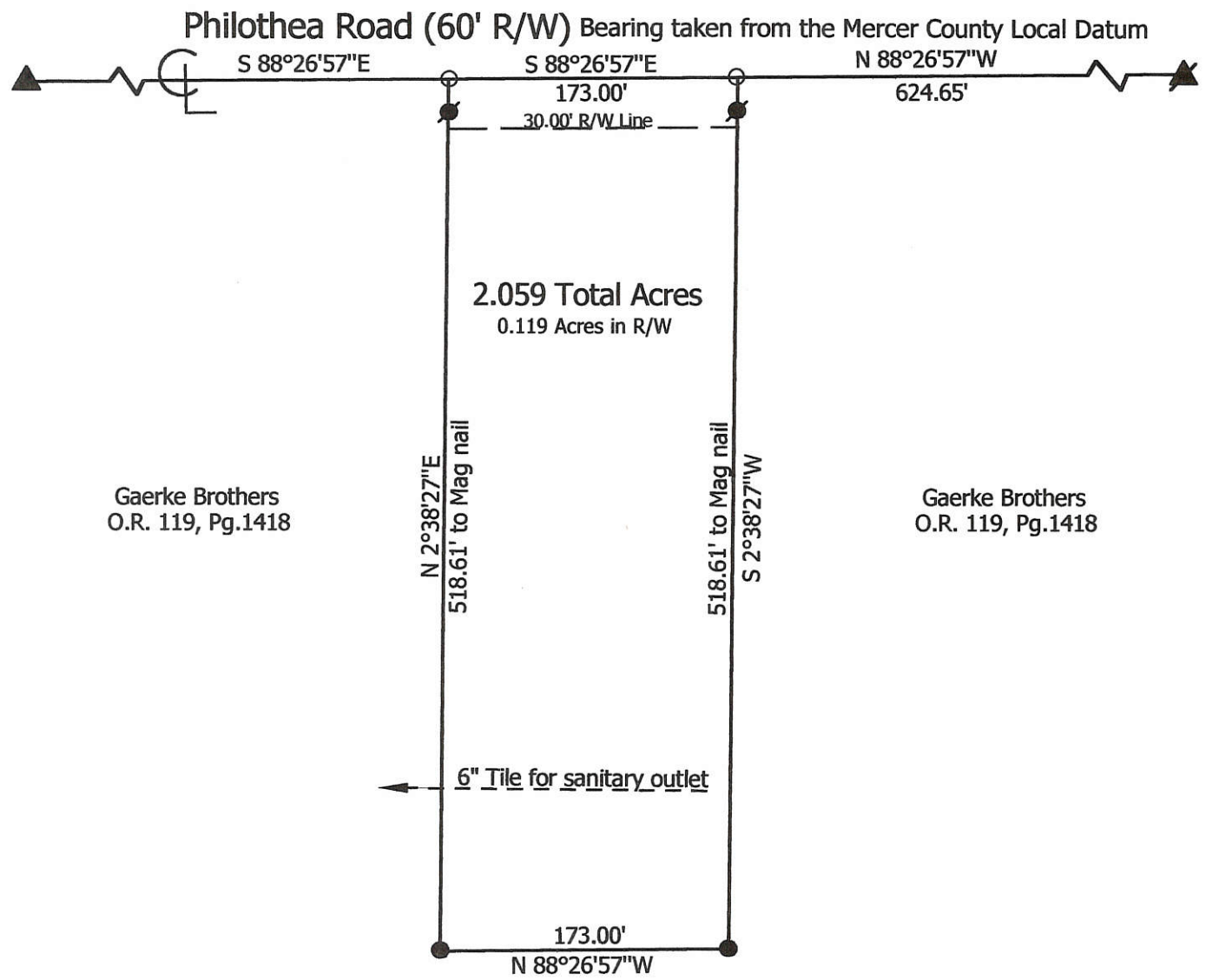
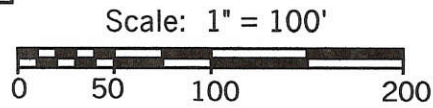

Note: Existing house south of this parcel is 1184 Philothea Road and will be torn down with the proposed house built on this parcel to use the same address.

**Marbaugh  
Land Surveying**  
1210 Yorkshire Court  
Celina, Ohio 45822  
(419) 586-4293



*Kent Marbaugh*  
Kent B. Marbaugh P.S.7421

**Rob & Alice Gaerke Survey**  
1184 Philothea Road

State of: Ohio County: Mercer  
Township: Recovery Sec: 9 Town: 7S Range: 1E  
City/Village: \_\_\_\_\_ Subdivision: \_\_\_\_\_ Lot: \_\_\_\_\_  
Deed Ref: O.R. 119, Pg.1418 Date Surveyed: 6-09-03

Approvals: \_\_\_\_\_  
Agency: Board of Health Township Zoning Inspector County Engineer  
Date: \_\_\_\_\_

1=1009200004  
 2=1009200007;-009;-005  
 3=1009200006

Philothea Road (60' R/W)

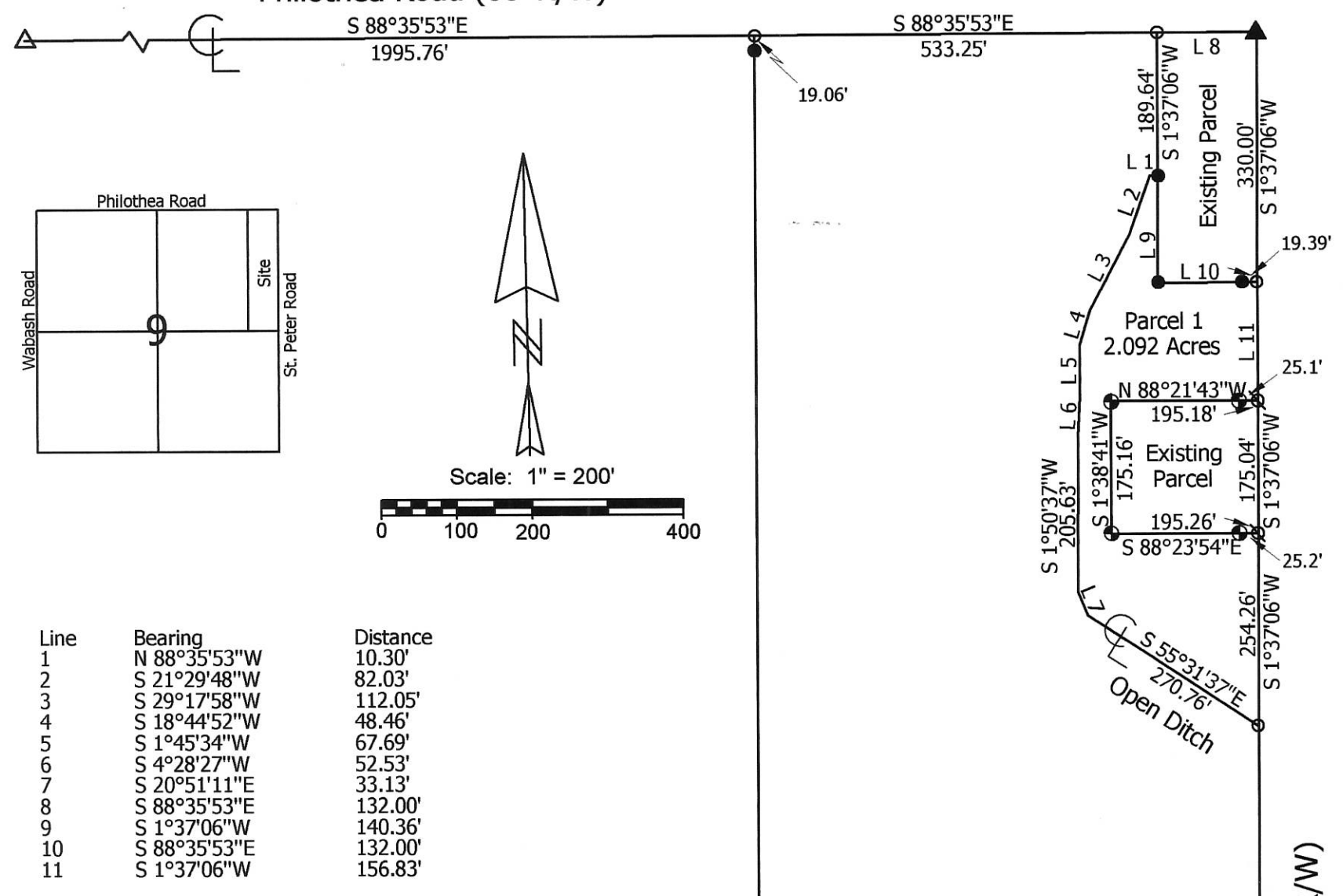

Line	Bearing	Distance
1	N 88°35'53"W	10.30'
2	S 21°29'48"W	82.03'
3	S 29°17'58"W	112.05'
4	S 18°44'52"W	48.46'
5	S 1°45'34"W	67.69'
6	S 4°28'27"W	52.53'
7	S 20°51'11"E	33.13'
8	S 88°35'53"E	132.00'
9	S 1°37'06"W	140.36'
10	S 88°35'53"E	132.00'
11	S 1°37'06"W	156.83'

**Legend:**

- ▲ Cornerstone @ the NE corner of Section 9
- △ Cornerstone @ the N1/4 post of Section 9
- ⚡ Cornerstone @ the E1/4 post of Section 9
- ⬆ Center of Section 9 (Intersection of 1/4 posts)
- ⊗ Harrow Tooth spike found
- ⊕ Patented survey stake found
- 5/8" X 30" Iron pin w/cap set
- Mag nail set

Reference is made to a survey by Bernard Gebhart dated 7-3-67

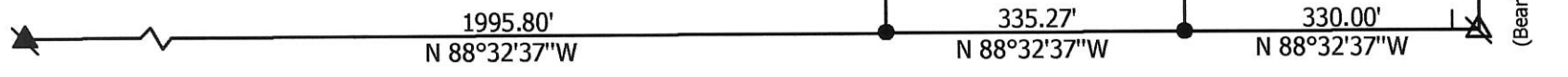

**Marbaugh Land Surveying**  
 1901 Carolina Court  
 Celina, Ohio 45822  
 (419) 586-4293  
*Kent Marbaugh*  
 Kent B. Marbaugh P.S. 7421



**Schmitz Survey**

State of: Ohio County: Mercer  
 Township: Recovery Sec: 9 Town: 7S Range: 1E  
 City/Village: \_\_\_\_\_ Subdivision: \_\_\_\_\_ Lot: \_\_\_\_\_  
 Deed References: Vol. 32, Pg. 879 Date Surveyed: 1-17-11

Approvals:	Board of Health	Township Zoning Inspector	County Engineer
Date:			

1009200007

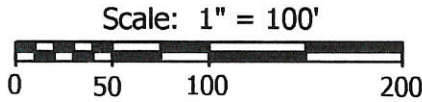
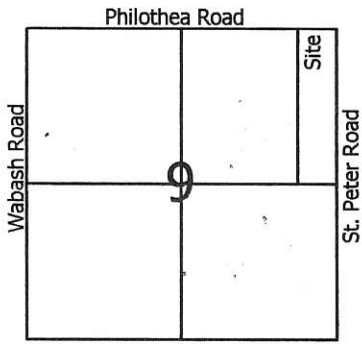

**Legend:**

- ▲ Cornerstone @ the NE corner of Section 9
- △ Cornerstone @ the N1/4 post of Section 9
- ⊗ Cornerstone @ the E1/4 post of Section 9
- 5/8" X 30" Iron pin w/cap set
- Mag nail set

Line	Bearing	Distance
1	N 88°35'53"W	10.30'
2	S 21°29'48"W	82.03'
3	S 18°44'52"W	48.46'
4	S 1°45'34"W	25.33'

Reference is made to a prior survey by myself dated 1-17-11

*1 Lot*  
 Approved by the Mercer  
 County Regional Planning  
 Commission; no plat  
 required under  
 R.C. 711.133  
*Callahan*

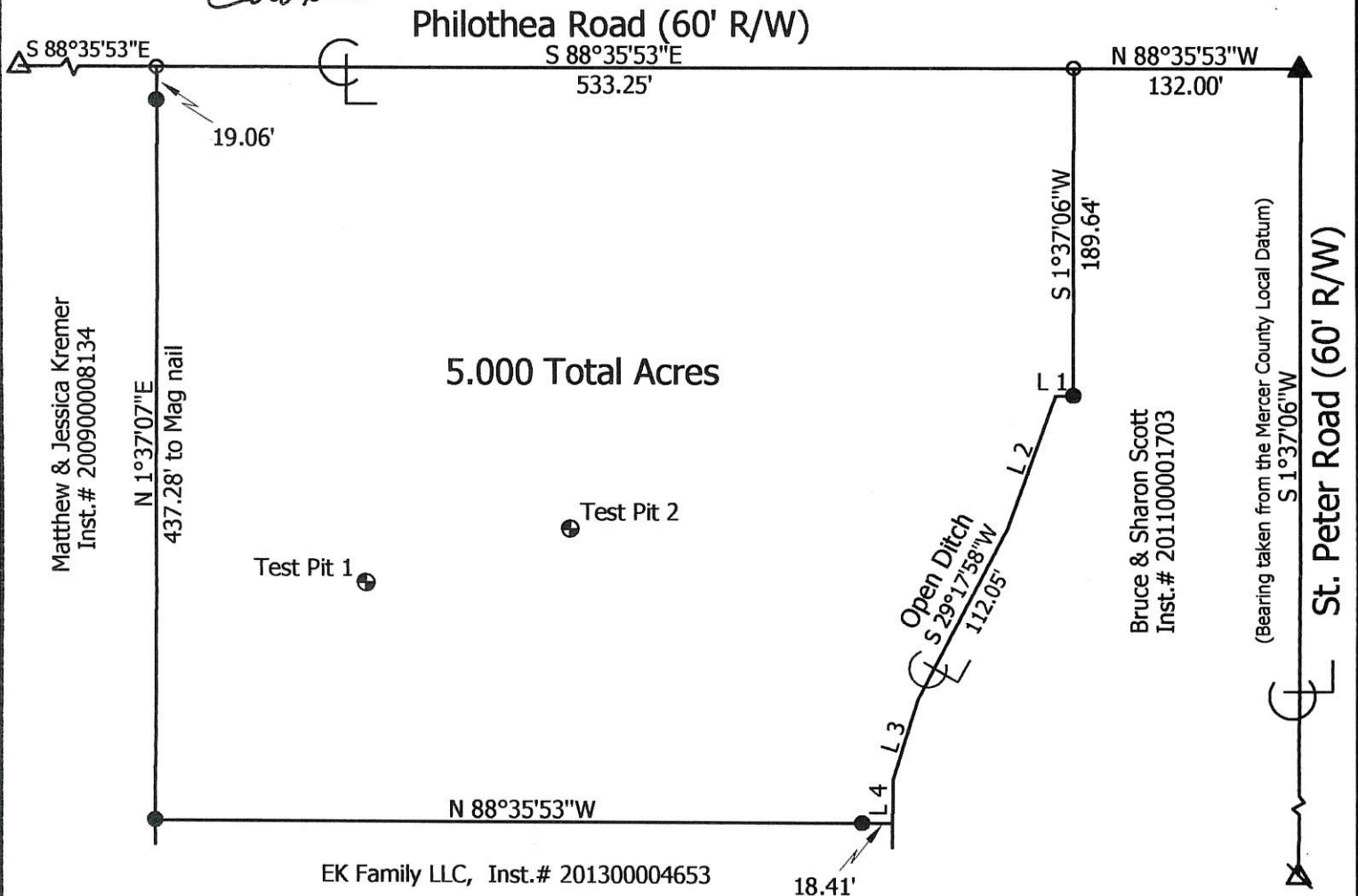

**Marbaugh  
 Land Surveying**

1901 Carolina Court  
 Celina, Ohio 45822  
 (419) 586-4293

*Kent Marbaugh*  
 Kent B. Marbaugh P.S.7421



**EK Family LLC, Survey**

State of: Ohio County: Mercer  
 Township: Recovery Sec: 9 Town: 7S Range: 1E  
 City/Village: \_\_\_\_\_ Subdivision: \_\_\_\_\_ Lot: \_\_\_\_\_  
 Deed Ref: Inst. # 201300004653 Date Surveyed: 6-9-14

Approvals: *[Signature]* *[Signature]* *[Signature]*  
 Agency: Board of Health Township Zoning Inspector County Engineer  
 Date: 6-13-14 6-13-14

*6-11-14*

*10-B(9)*

1009200007  
-009,  
-005'

Philothea Road (60' R/W)

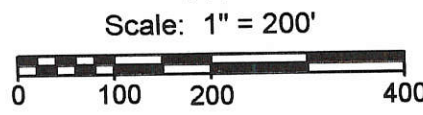
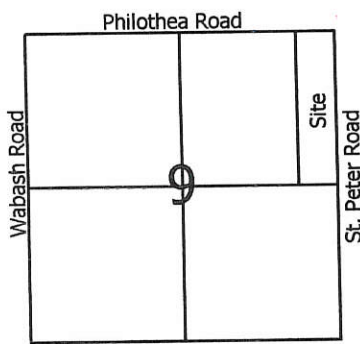
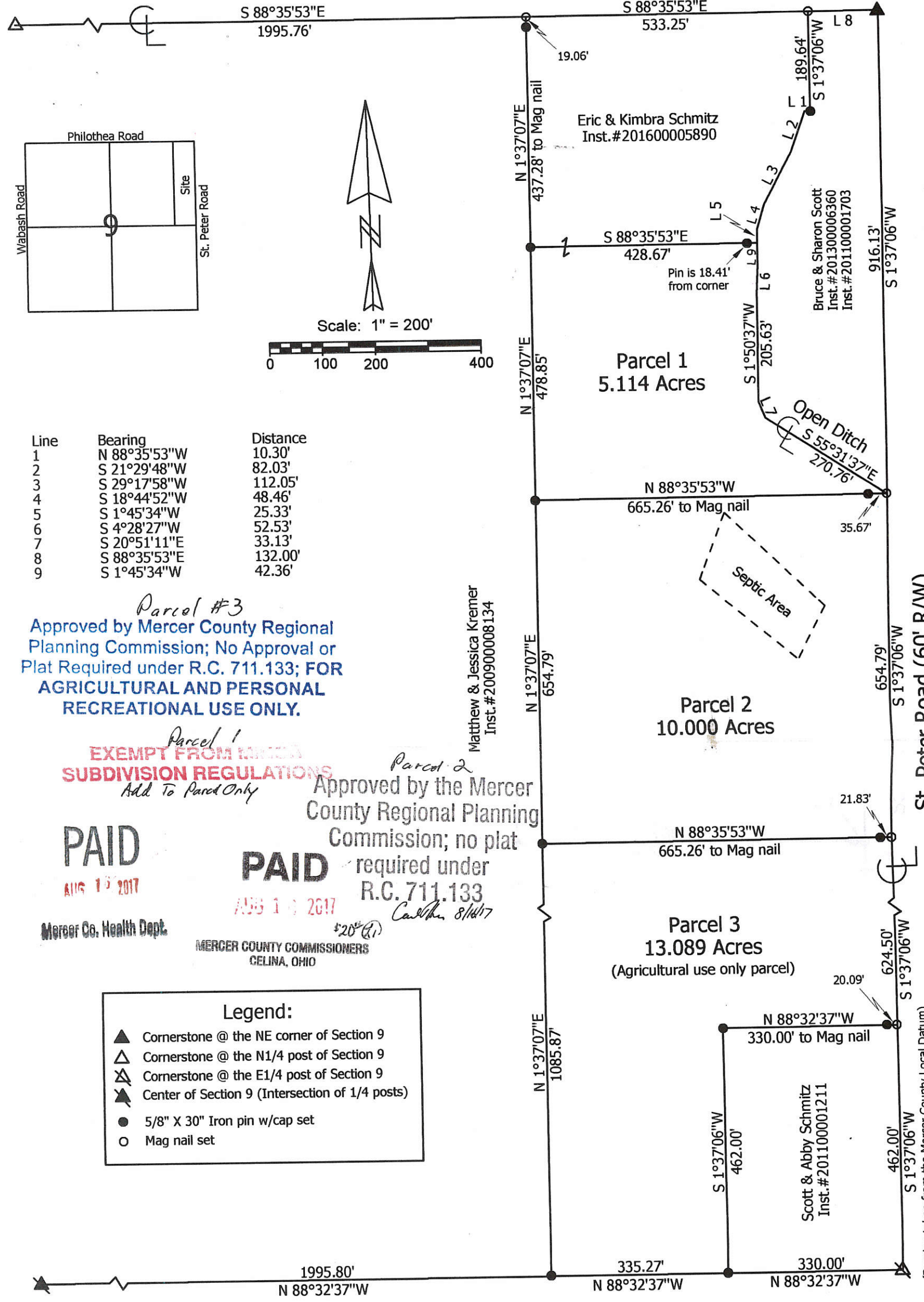

Line	Bearing	Distance
1	N 88°35'53"W	10.30'
2	S 21°29'48"W	82.03'
3	S 29°17'58"W	112.05'
4	S 18°44'52"W	48.46'
5	S 1°45'34"W	25.33'
6	S 4°28'27"W	52.53'
7	S 20°51'11"E	33.13'
8	S 88°35'53"E	132.00'
9	S 1°45'34"W	42.36'

*Parcel #3*  
Approved by Mercer County Regional Planning Commission; No Approval or Plat Required under R.C. 711.133; FOR AGRICULTURAL AND PERSONAL RECREATIONAL USE ONLY.

*Parcel 1*  
**EXEMPT FROM LAND SUBDIVISION REGULATIONS**  
*Add To Parcel Only*

**PAID**  
AUG 1 2017

Mercer Co. Health Dept.

**PAID**  
AUG 1 2017

MERCER COUNTY COMMISSIONERS  
CELINA, OHIO

*Parcel 2*  
Approved by the Mercer County Regional Planning Commission; no plat required under R.C. 711.133  
*Carlin 8/16/17*

**Legend:**

- ▲ Cornerstone @ the NE corner of Section 9
- △ Cornerstone @ the N1/4 post of Section 9
- ⊠ Cornerstone @ the E1/4 post of Section 9
- ⊙ Center of Section 9 (Intersection of 1/4 posts)
- 5/8" X 30" Iron pin w/cap set
- Mag nail set

**Marbaugh Land Surveying**  
1901 Carolina Court  
Celina, Ohio 45822  
(419) 586-4293  
*Kent Marbaugh*  
Kent B. Marbaugh P.S.7421



**EK Family Survey**

State of: Ohio County: Mercer  
 Township: Recovery Sec: 9 Town: 7S Range: 1E  
 City/Village: \_\_\_\_\_ Subdivision: \_\_\_\_\_ Lot: \_\_\_\_\_  
 Deed References: Inst. #201300004653 Date Surveyed: 7-19-17

Approvals: \_\_\_\_\_  
 Agency: Board of Health Township Zoning Inspector: \_\_\_\_\_ County Engineer: \_\_\_\_\_  
 Date: 8-16-17

10-0(9)

*Non-hear*  
7-31-17

*Carlin Moller*  
8-10-17

1009200008

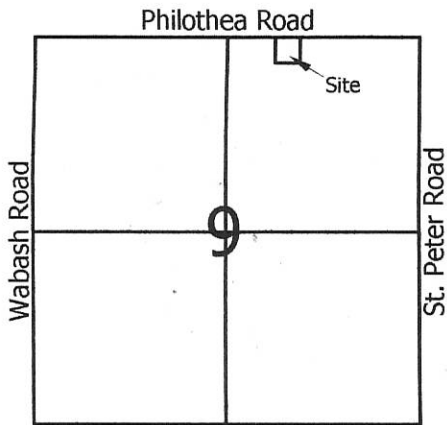

Scale: 1" = 100'

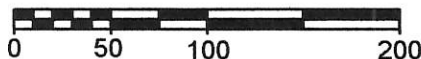

**Legend:**

- △ Cornerstone @ the NE corner of Section 9
- ▲ Cornerstone @ the N1/4 post of Section 9
- 5/8" X 30" Iron pin w/cap set
- Mag nail set

*1 Lot*  
**MINOR SUBDIVISION**  
*Car Mar 11/13/14*  
 Approved No Plat Required  
 For A Major Subdivision

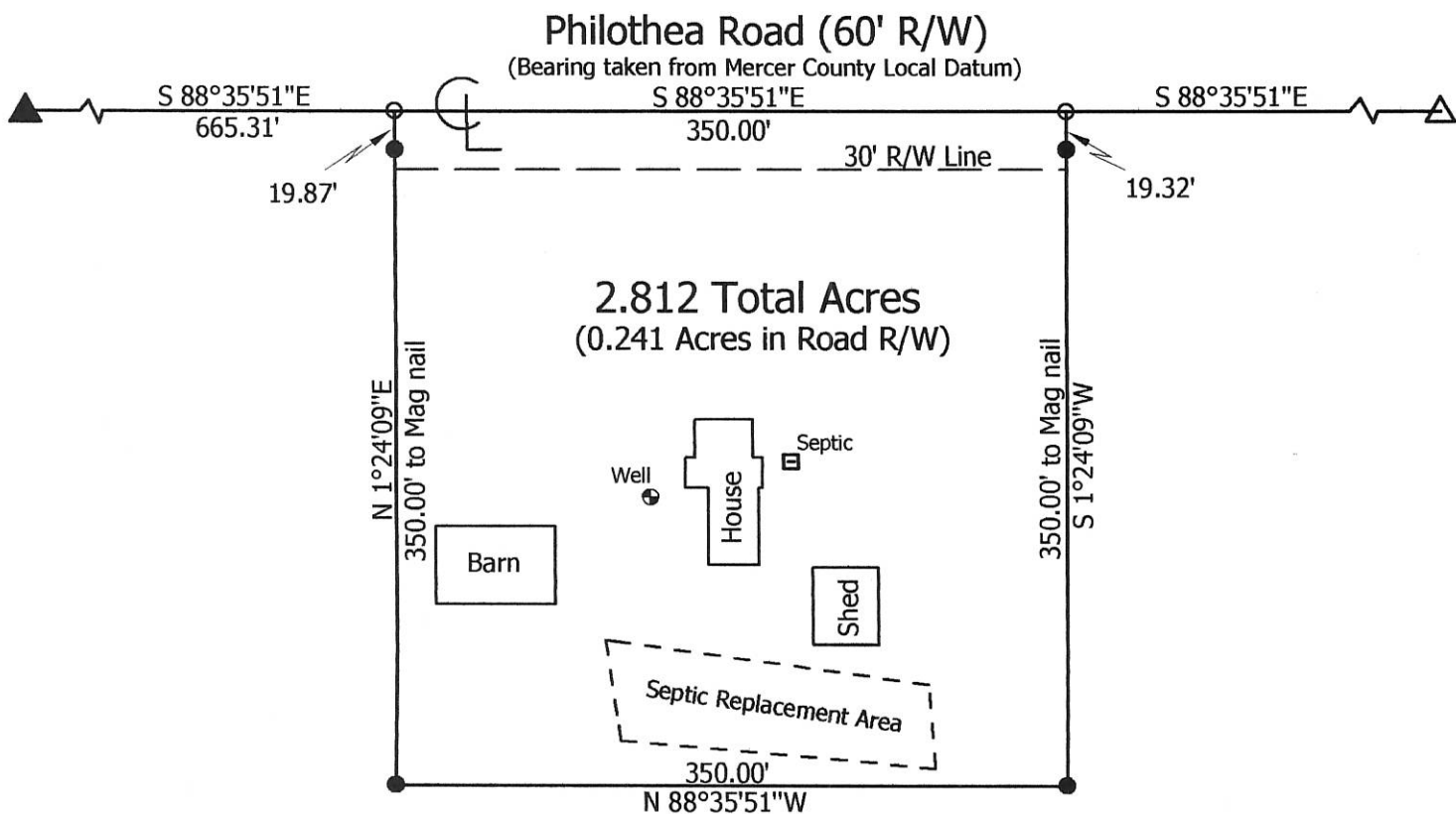

Overman Dairy Partnership  
 Inst.# 201400004405

**Marbaugh  
 Land Surveying**

1901 Carolina Court  
 Celina, Ohio 45822  
 (419) 586-4293

*Kent Marbaugh*  
 Kent B. Marbaugh P.S.7421



**Overman Dairy Survey (1320 Philothea Road)**

State of: Ohio County: Mercer  
 Township: Recovery Sec: 9 Town: 7S Range: 1E  
 City/Village: \_\_\_\_\_ Subdivision: \_\_\_\_\_ Lot: \_\_\_\_\_  
 Deed Ref: Inst.# 201400004405 Date Surveyed: 10-14-14

Approvals: <i>[Signature]</i>	<i>[Signature]</i>	<i>[Signature]</i>
Agency: Board of Health	Township Zoning Inspector	County Engineer
Date: <u>11-12-14</u>		<u>11-10-14</u>

10-4-14

10-B(9)



SURVEY OF A 1.339 AC. TRACT FOR ROYAL POULTRY  
LOCATED IN THE S.W. 1/4 OF SEC. 09, T-7-S, R-1-E,  
RECOVERY TWP., MERCER COUNTY, STATE OF OHIO

1009300001

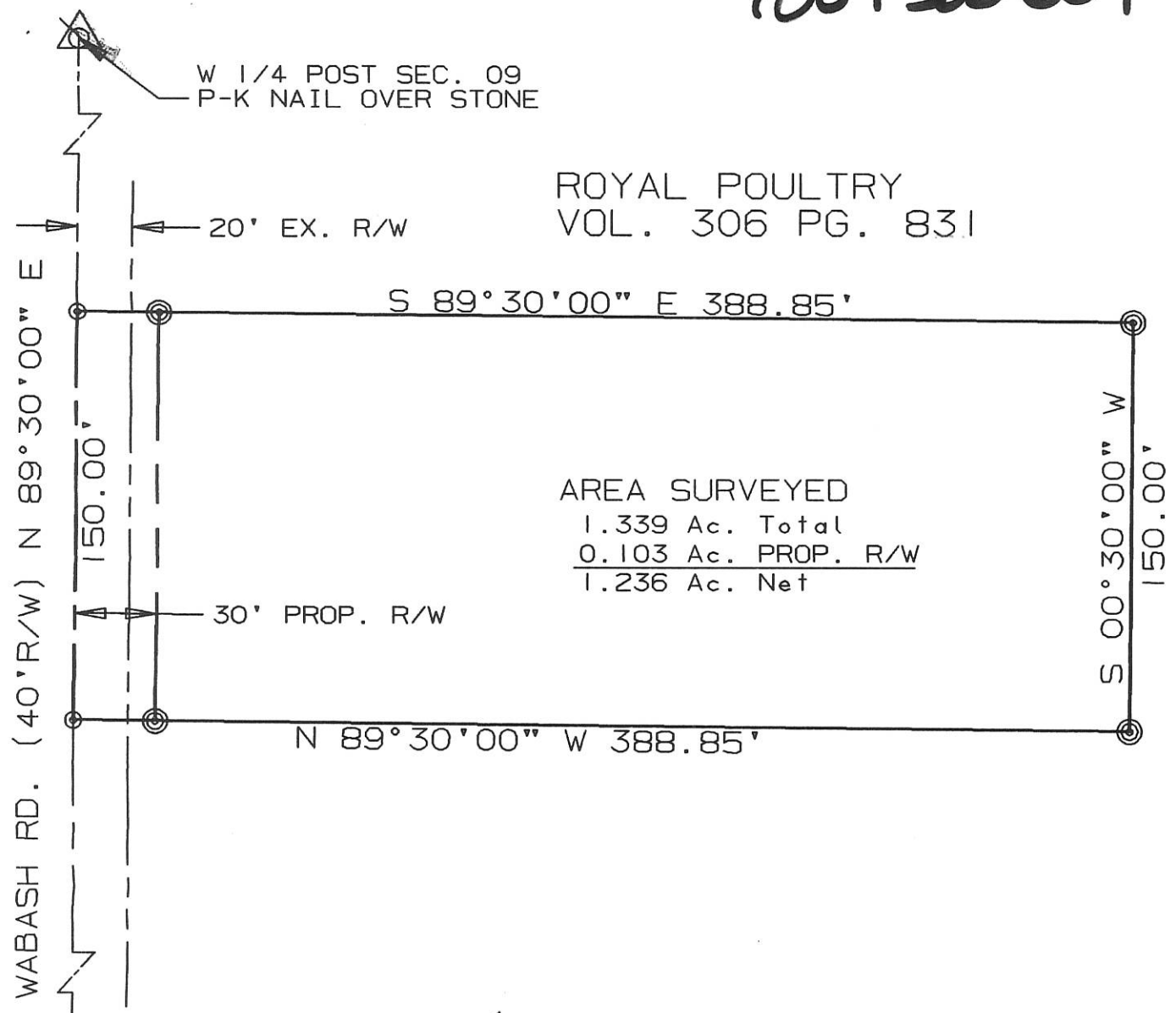

ROYAL POULTRY  
VOL. 306 PG. 831

AREA SURVEYED  
1.339 Ac. Total  
0.103 Ac. PROP. R/W  
1.236 Ac. Net

I hereby dedicate the permanent easement for roadway purposes as shown on this plat.

*Alan J. Panchatt*  
ROYAL POULTRY REPRESENTATIVE

- ⊙ = I. PIN SET
- ⊗ = P-K NAIL SET
- ⊗ = P.K. NAIL FOUND

SURVEYED BY: *Eric C. Thomas*  
ERIC C THOMAS REG. SURVEYOR #7236  
DATE: 11-16-95



References: BEARINGS FOR WABASH ROAD FROM RECORDED DEED		Scale 1"=60'	
Part of S.W. 1/4 Sec. 09 T7-S R1-E RECOVERY Twp., MERCER Co., OHIO		0 30 60 120	
GRANTOR: ROYAL POULTRY DEEDS: V. 306 P. 831 AREA RETAINED ____Ac.			
GRANTEE: _____ AREA: 1.339 Ac.			
APPROVALS:	AGENCY: BD. OF HEALTH	Co. San. Eng.	Co. Engineer
DATE			PERMANENT PARCEL No.

1009300001

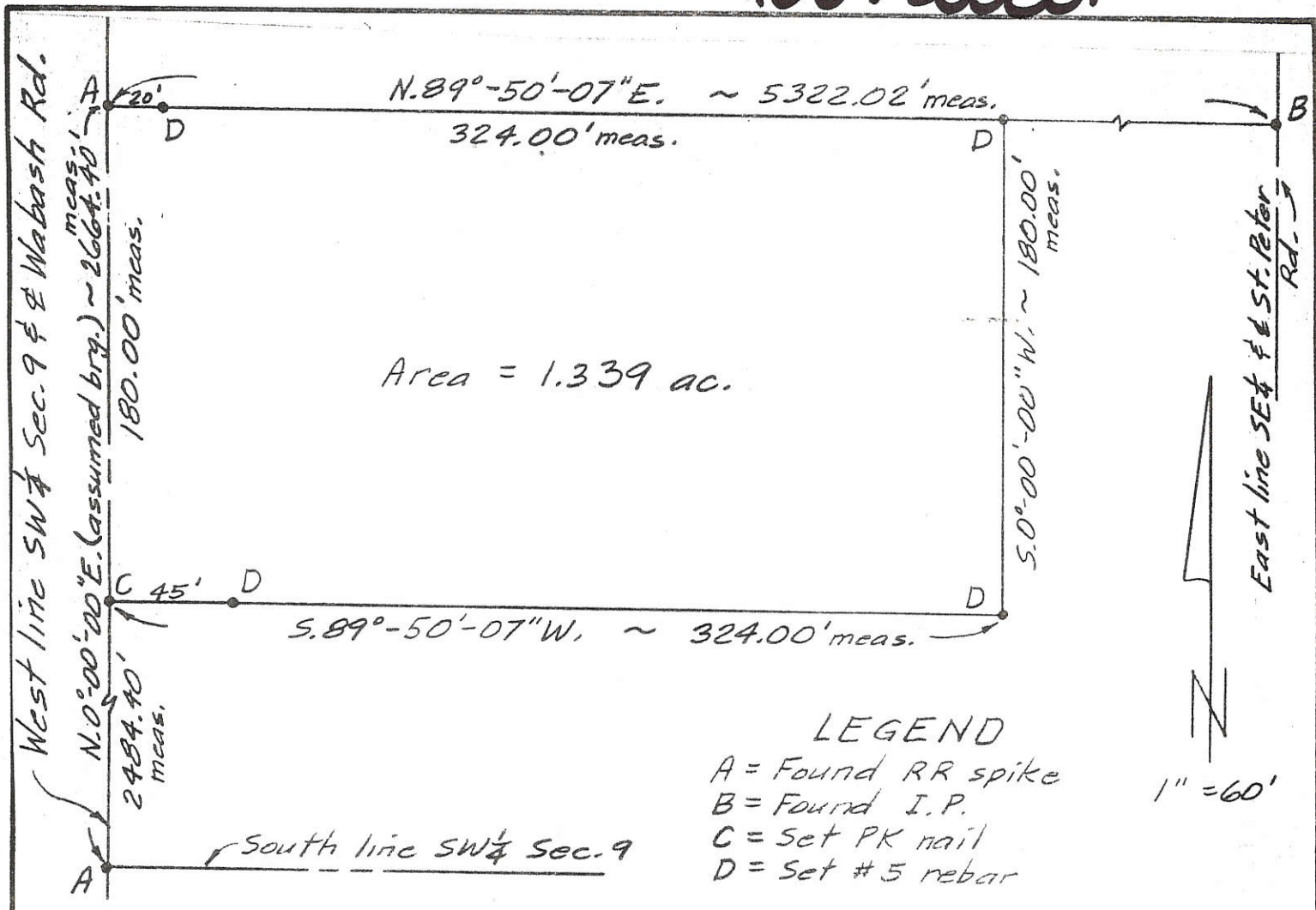

Area = 1.339 ac.

LEGEND

- A = Found RR spike
- B = Found I.P.
- C = Set PK nail
- D = Set #5 rebar

1" = 60'

DESCRIPTION

Being a parcel of land in the SW $\frac{1}{4}$  of Section 9, T7S, R1E, Recovery Township, Mercer County, Ohio, more particularly described as follows:

Beginning at a found RR spike at the northwest corner of the SW $\frac{1}{4}$  of Section 9, thence the following courses;

1. N.89°-50'-07"E. on the north line of the SW $\frac{1}{4}$  of Section 9, 324.00' to a set #5 rebar, passing over a set #5 rebar at 20.00';
2. S.0°-00'-00"W., 180.00' to a set #5 rebar;
3. S.89°-50'-07"W., 324.00' to a set PK nail on the west line of said SW $\frac{1}{4}$  (being also the centerline of Wabash Rd.), passing over a set #5 rebar at 279.00';
4. N.0°-00'-00"W. on the road centerline, 180.00' to the POINT OF BEGINNING.

The above described parcel contains 1.339 acres, more or less, subject to all legal highways and easements of record.

**FILED IN SURVEY BOOK**

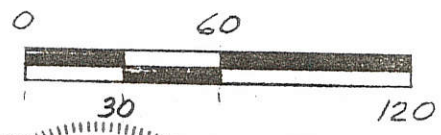

Bacon & Associates  
 4600 Kitamat Trail  
 Lima, Ohio 45805  
 419-999-3756

*Clayton T. Bacon*  
 Clayton T. Bacon #6179 P.S.

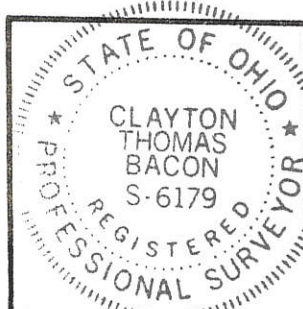

PERMANENT PARCEL No. \_\_\_\_\_

Part of: SW $\frac{1}{4}$  Sec. 9 T 7S. R 1E Rec. Township

Grantor: \_\_\_\_\_ Area Retained: \_\_\_\_\_ Acres

Grantee: \_\_\_\_\_ Area Transferred: 1.339 Acres

Deed References: \_\_\_\_\_

APPROVALS:

Board of Health	County Sanitary Engineer	County Engineer
-----------------	--------------------------	-----------------

DATE: \_\_\_\_\_

1-16-90

# SURVEY FOR ROYAL POULTRY

BEING A PARCEL OF LAND LOCATED IN SOUTHWEST QUARTER  
OF SECTION 9, RECOVERY TOWNSHIP, TOWN 7 SOUTH,  
RANGE 1 EAST, MERCER COUNTY, OHIO

## 1009300002

WABASH RD. (40' R/W)

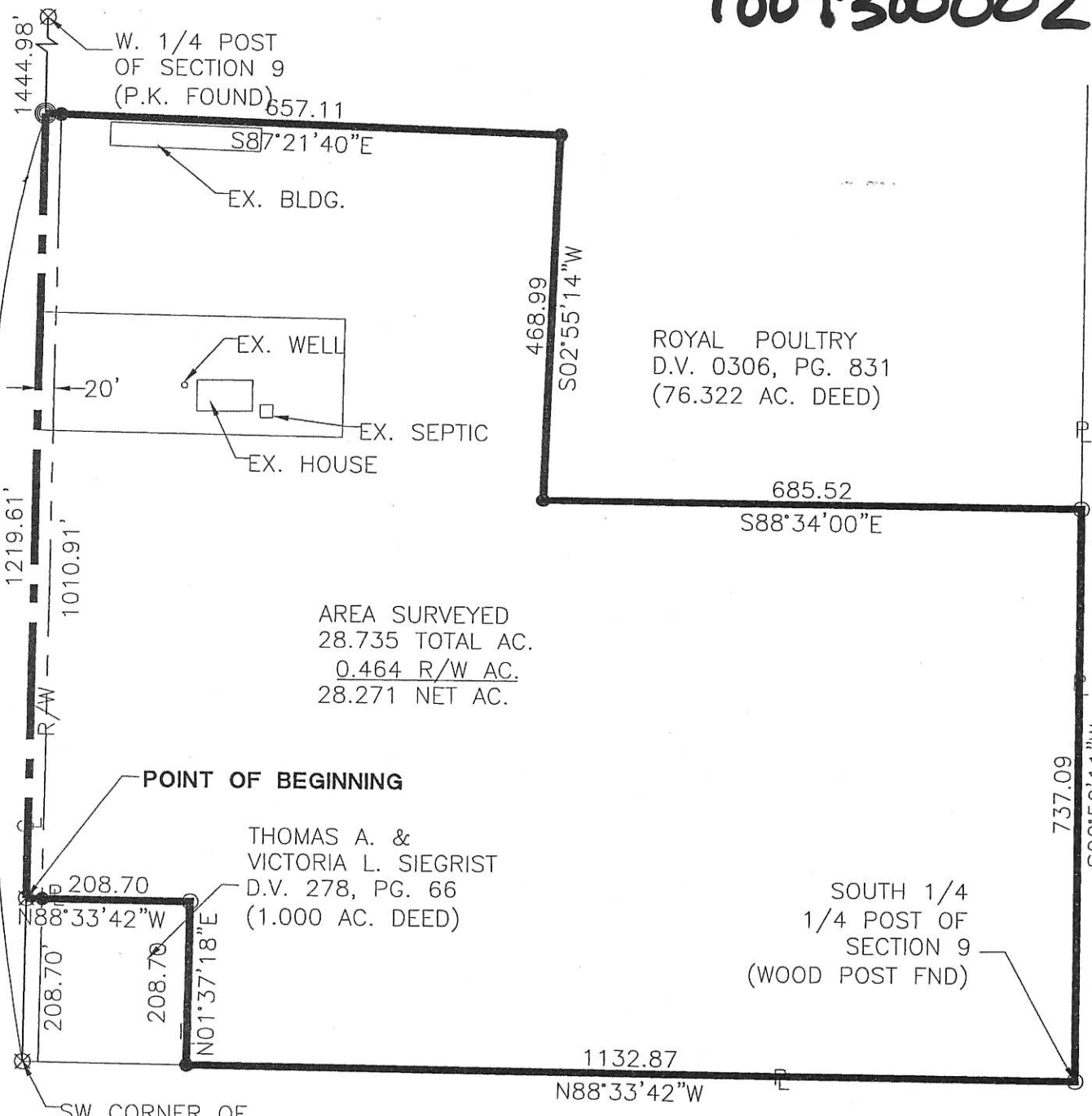

AREA SURVEYED  
28.735 TOTAL AC.  
0.464 R/W AC.  
28.271 NET AC.

SW CORNER OF SECTION 9 (PK FOUND)

BETTY N. HEIBY,  
TRUSTEE  
O.R. 34, PG. 66  
(40.00 AC. DEED)

*Thomas J. Sudhoff*  
Zoning Inspector

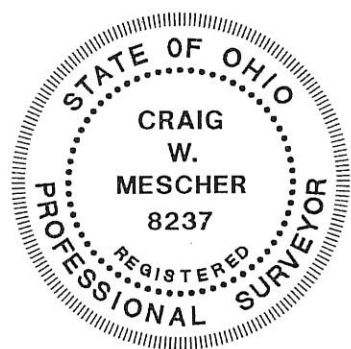
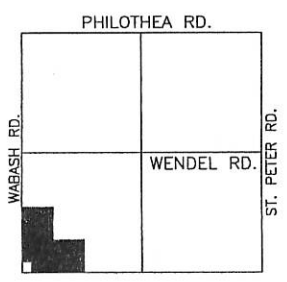

Surveyed By: *Craig W. Mescher*  
Craig W. Mescher Reg. Surveyor No. 8237  
Date: 11-13-03

- PIN IN MON BOX
- Wood Post Found
- Iron Pin Set
- P.K. Nail Set
- P.K. Nail Found

Field Work and Drawn By:  
Doug Bihn

References: Bearings from USGS.		Scale: 1" = 200'	
Part of SW 1/4 Sec. 9 T 7-S R 1-E RECOVERY Twp., Mercer Co., OH			
Grantor: Royal Poultry Deeds: _____ Area Retained: _____ Ac.		Grantee: Roy Pottkotter Area: _____ Ac.	
Approvals: _____ Agency: Bd. of Health Date: _____	Co. San. Eng _____	Co. Engineer _____	Permanent Parcel No. _____

**SURVEY OF A 5.634 ACRE PARCEL  
OF LAND FOR PGF LAND, LLC  
LOCATED IN THE S.W. 1/4 OF SEC. 9, T-7-S,  
R-1-E, RECOVERY TWP., MERCER CO., OHIO**

**1009300003**

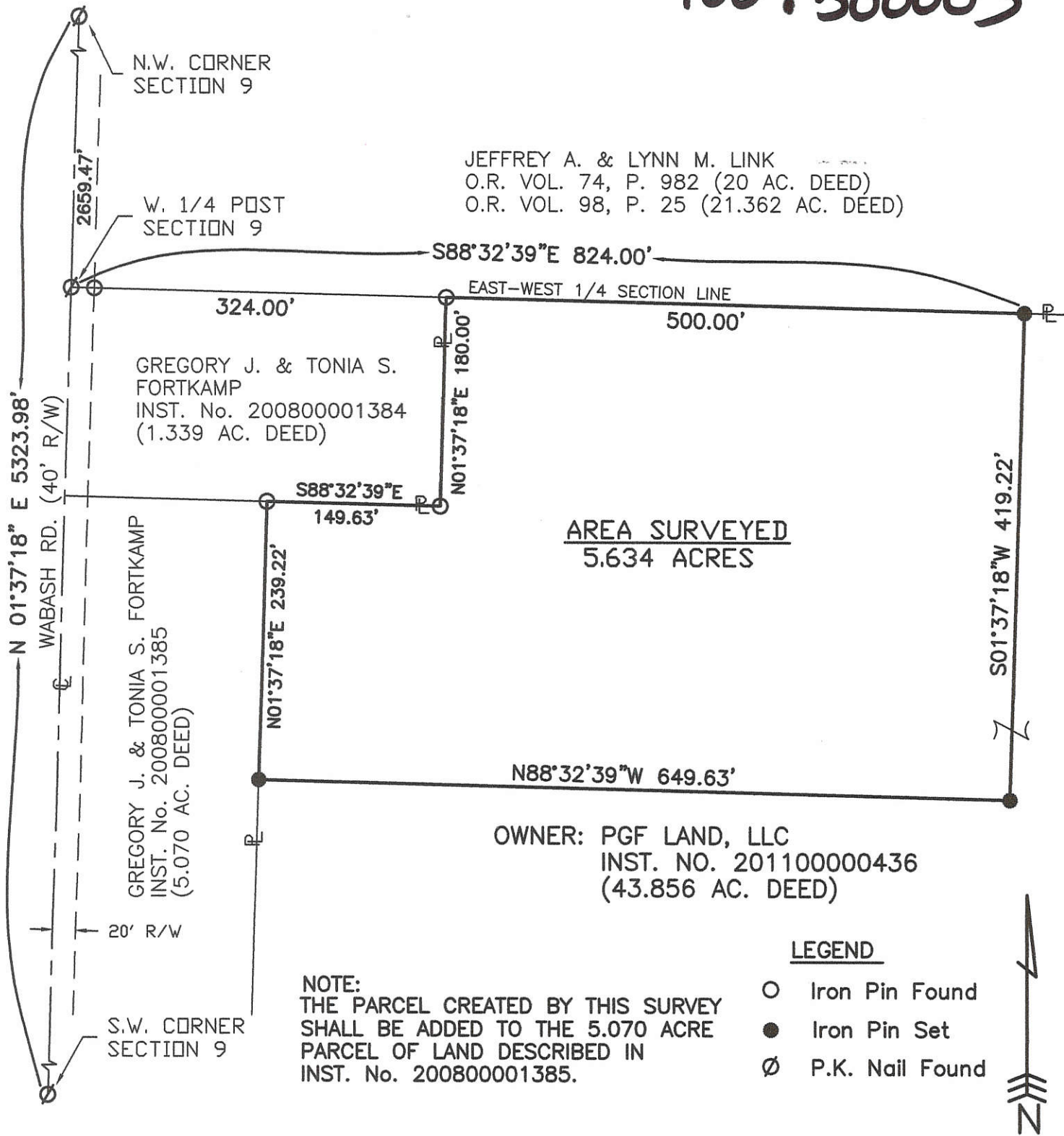

Surveyed By: *Eric C. Thomas*  
Eric C. Thomas Reg. Surveyor No. 7236  
Date: 2-06-13

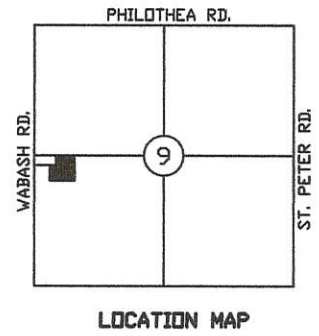

References: G.P.S. OF SECTION STONES SURVEY BY CLAYTON BACON (1/16/90) SURVEY BY JAMES GEESLIN (02/26/08)		Scale: 1" = 120' 	
Part of S.W. 1/4 Sec. 09, T7-S, R1-E, RECOVERY Twp., Mercer Co., OH			
Grantor: _____		Deeds: _____ Area Retained _____ Ac.	
Grantee: _____		Area _____ Ac.	
Approvals: Agency: Bdl. of Health	Twp. Zoning Officer	Co. Engineer	Permanent Parcel No.
Date:			

1009300003

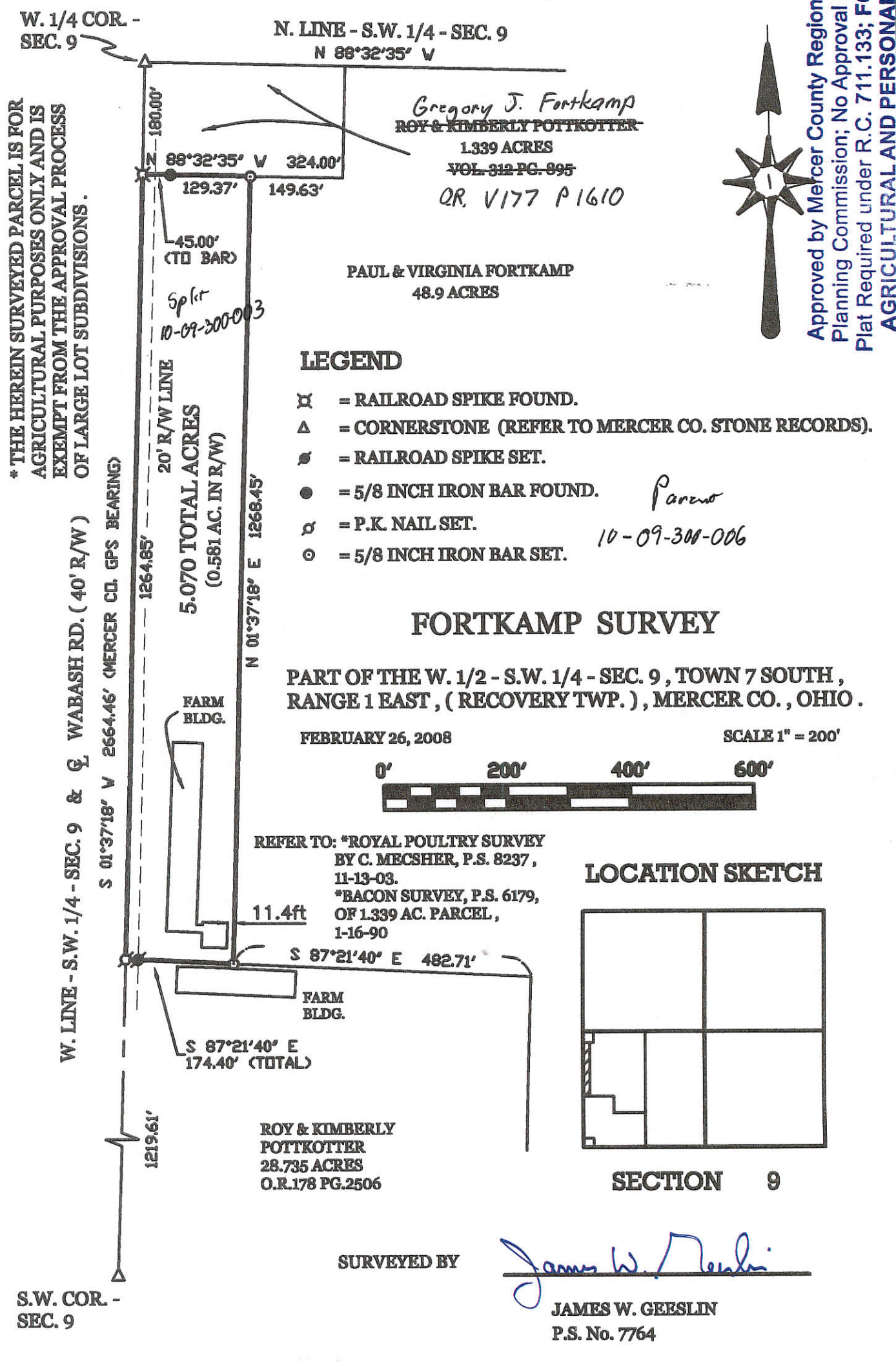

\* THE HEREIN SURVEYED PARCEL IS FOR AGRICULTURAL PURPOSES ONLY AND IS EXEMPT FROM THE APPROVAL PROCESS OF LARGE LOT SUBDIVISIONS.

W. LINE - S.W. 1/4 - SEC. 9 & Q WABASH RD. (40' R/W) S 01°37'18" W 2664.46' (MERCER CO. GPS BEARING)

20' R/W LINE  
5.070 TOTAL ACRES  
(0.581 AC. IN R/W)

N. LINE - S.W. 1/4 - SEC. 9  
N 88°32'35" W

Gregory J. Fortkamp  
ROY & KIMBERLY POTTKOTTER  
1.339 ACRES  
VOL. 312 PG. 895  
OR. V177 P1610

PAUL & VIRGINIA FORTKAMP  
48.9 ACRES

**LEGEND**

- ⊠ = RAILROAD SPIKE FOUND.
- △ = CORNERSTONE (REFER TO MERCER CO. STONE RECORDS).
- = RAILROAD SPIKE SET.
- = 5/8 INCH IRON BAR FOUND.
- ⊙ = P.K. NAIL SET.
- ⊙ = 5/8 INCH IRON BAR SET.

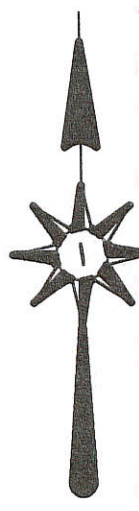

Approved by Mercer County Regional Planning Commission; No Approval or Plat Required under R.C. 711.133; FOR AGRICULTURAL AND PERSONAL RECREATIONAL USE ONLY.

**FORTKAMP SURVEY**

PART OF THE W. 1/2 - S.W. 1/4 - SEC. 9, TOWN 7 SOUTH, RANGE 1 EAST, ( RECOVERY TWP. ), MERCER CO., OHIO.

FEBRUARY 26, 2008

SCALE 1" = 200'



REFER TO: \*ROYAL POULTRY SURVEY BY C. MECASHER, P.S. 8237, 11-13-03.  
\*BACON SURVEY, P.S. 6179, OF 1.339 AC. PARCEL, 1-16-90

**LOCATION SKETCH**

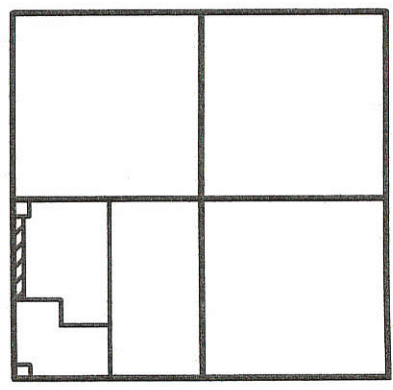

**SECTION 9**

ROY & KIMBERLY POTTKOTTER  
28.735 ACRES  
O.R.178 PG.2506

SURVEYED BY

*James W. Geeslin*  
JAMES W. GEESLIN  
P.S. No. 7764

S.W. COR. - SEC. 9

**GEESLIN LAND SURVEYING**

107 N. CEDAR STREET  
COLDWATER, OHIO 45828  
PHONE: (419) 586-6155  
FAX: (419) 678-9332

PERMANENT PARCEL No. _____		
Part of _____	Sec. _____	T. _____ R. _____ Township _____
Grantor: _____	Area Retained: _____	Acres _____
Grantee: _____	Area Retained: _____	Acres _____
Deed References: _____		
APPROVALS: AGENCY: _____	Board of Health Date _____	Township Zoning Officer Date _____ County Engineer Date _____

1009300007

SURVEY OF A 20.399 AC. PARCEL FOR PGF LAND, LLC  
 LOCATED IN THE E. 1/2 OF THE S.W. 1/4  
 OF SEC. 9, T-7-S, R-1-E, RECOVERY TWP., MERCER CO. OHIO

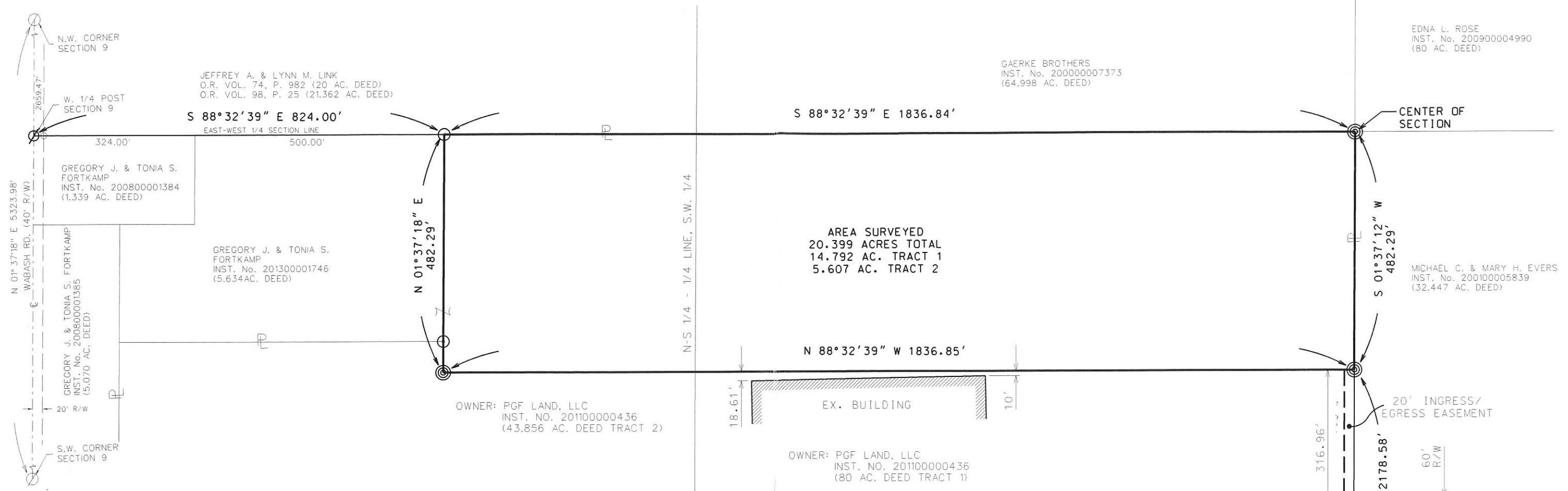

Surveyed By: *Eric C. Thomas*  
 Eric C. Thomas Reg. Surveyor No. 7236  
 Date: 7-15-14

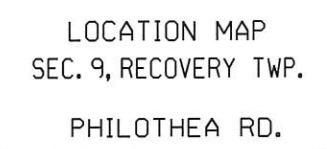

- LEGEND
- ⊙ P.K. Nail Found
  - ⊗ P.K. Nail Set
  - ⊙ Iron Pin Set

References: G.P.S. OF SECTION STONES SURVEY OF 5.634 AC. FOR PGF LAND, LLC BY ERIC THOMPSON (2-6-13)		Scale: 1" = 200'	
Part of SW 1/4 Sec. 9 T-7-S R-1-E RECOVERY Twp., Mercer Co., OH			
Grantor: _____ Deeds: _____ Area Retained _____ Ac.		Grantee: _____ Area _____ Ac.	
Approvals: _____	_____	_____	_____
Agency: Bd. of Health	Co. San. Eng	Co. Engineer	Permanent Parcel No.
Date: _____			

10-B

SURVEY OF 45.069 Ac. TRACT IN THE E<sup>1</sup>/<sub>2</sub> OF TH SE<sup>1</sup>/<sub>4</sub> OF SEC. 9, T7S, R1E  
 SURVEY OF 15.930 Ac. TRACT IN THE NW<sup>1</sup>/<sub>4</sub> OF TH SW<sup>1</sup>/<sub>4</sub> OF SEC. 10, T7S, R1E  
 SITUATED IN RECOVERY TWP., MERCER CO., OHIO  
 OWNER: RUTH C. LENNARTZ  
 DEED REFERANCE; VOL. 297, PAGE 591

1009400002 (1010300012-001)

CENTER SEC 9  
EXT. FENCE POST

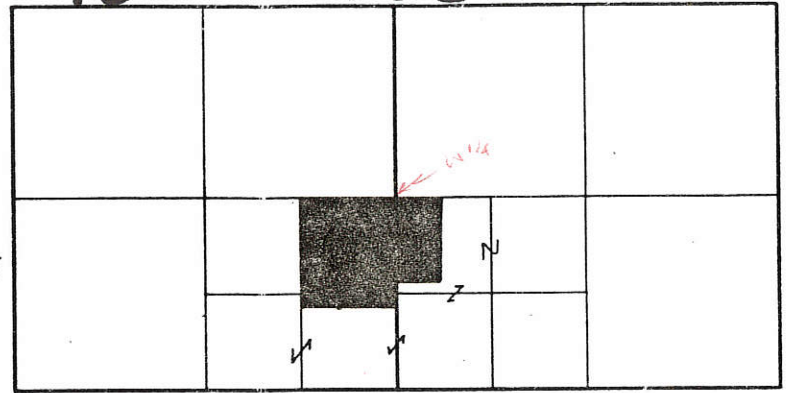
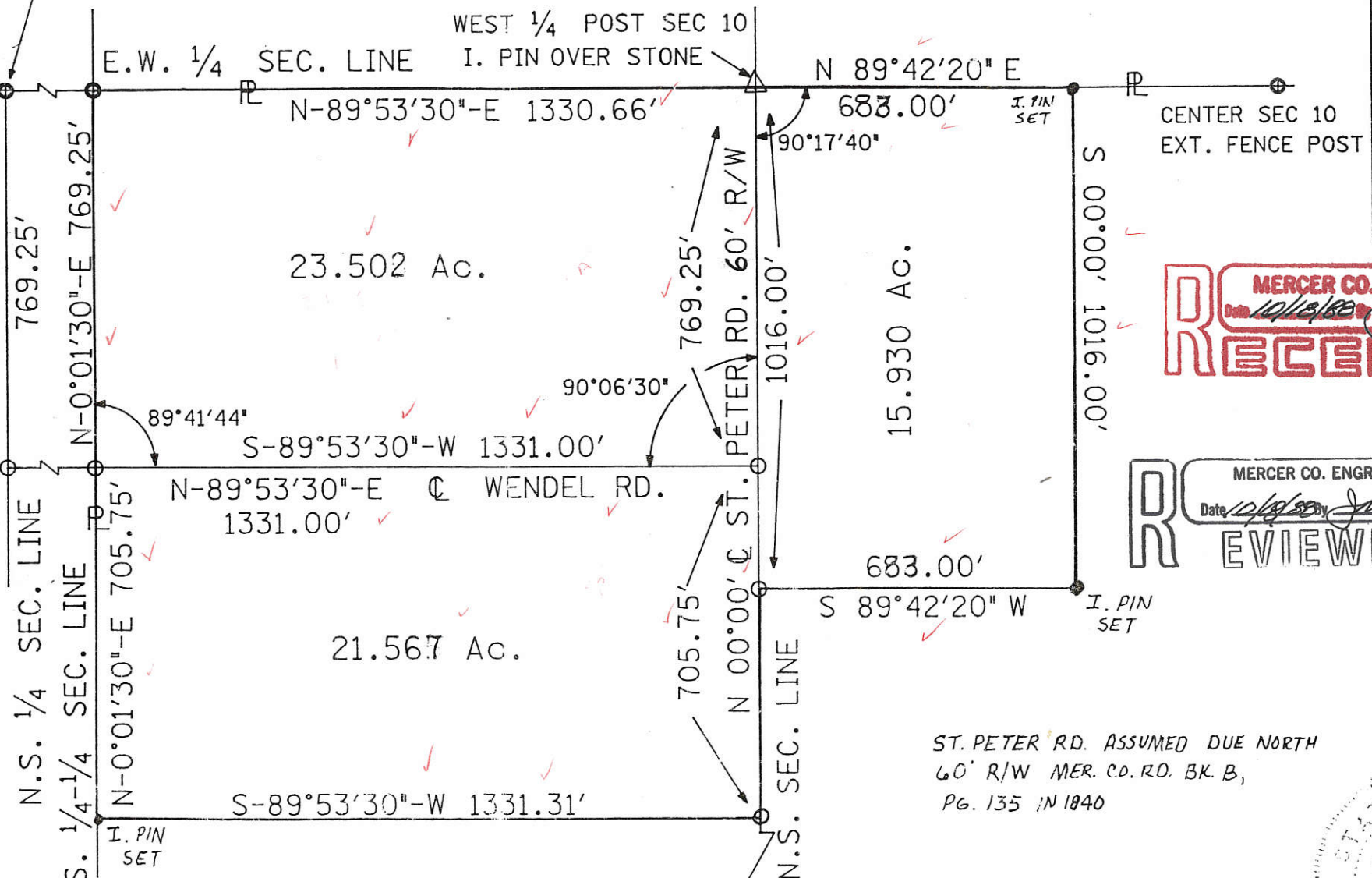

MERCER CO. ENGR.  
**RECEIVED**  
 Date 10/12/87

SCALE 1"= 300'



- = R.R. SPIKE SET
- = I. PIN SET
- ⊕ = WOOD FENCE POST

MERCER CO. ENGR.  
**REVIEWED**  
 Date 10/12/87

SURVEYED JUNE 12, 1987

*[Signature]*  
 ALVIN J. SPRALEY PS  
 NORTH STAR, OHIO  
 REG. SURVEYOR No. 5016

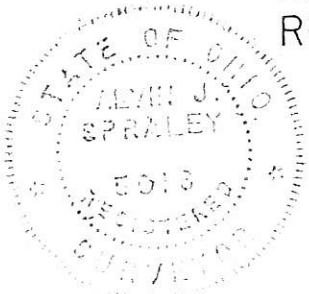

FIELD WORK BY  
 ERIC C. THOMAS SIT  
 COLDWATER, OHIO

NO RECORD OF R/W FOUND  
 FOR WENDEL RD.  
 33' OF OCCUPIED R/W

CAPPED NAILS  
 IN POSTS  
 & POLE

SW CORNER POST SEC 10  
 FOUND STONE 15" DEEP

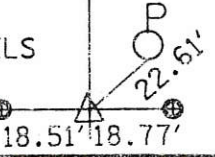

MAKE NEW CARD

**FILED IN SURVEY BOOK**





1009200004

# BERNARD SCHMITZ SURVEY

Part NE 1/4 NE 1/4 Sec. 9 - T 7 S, R 1 E.  
Recovery Twp. Mercer County, Ohio

July 1967

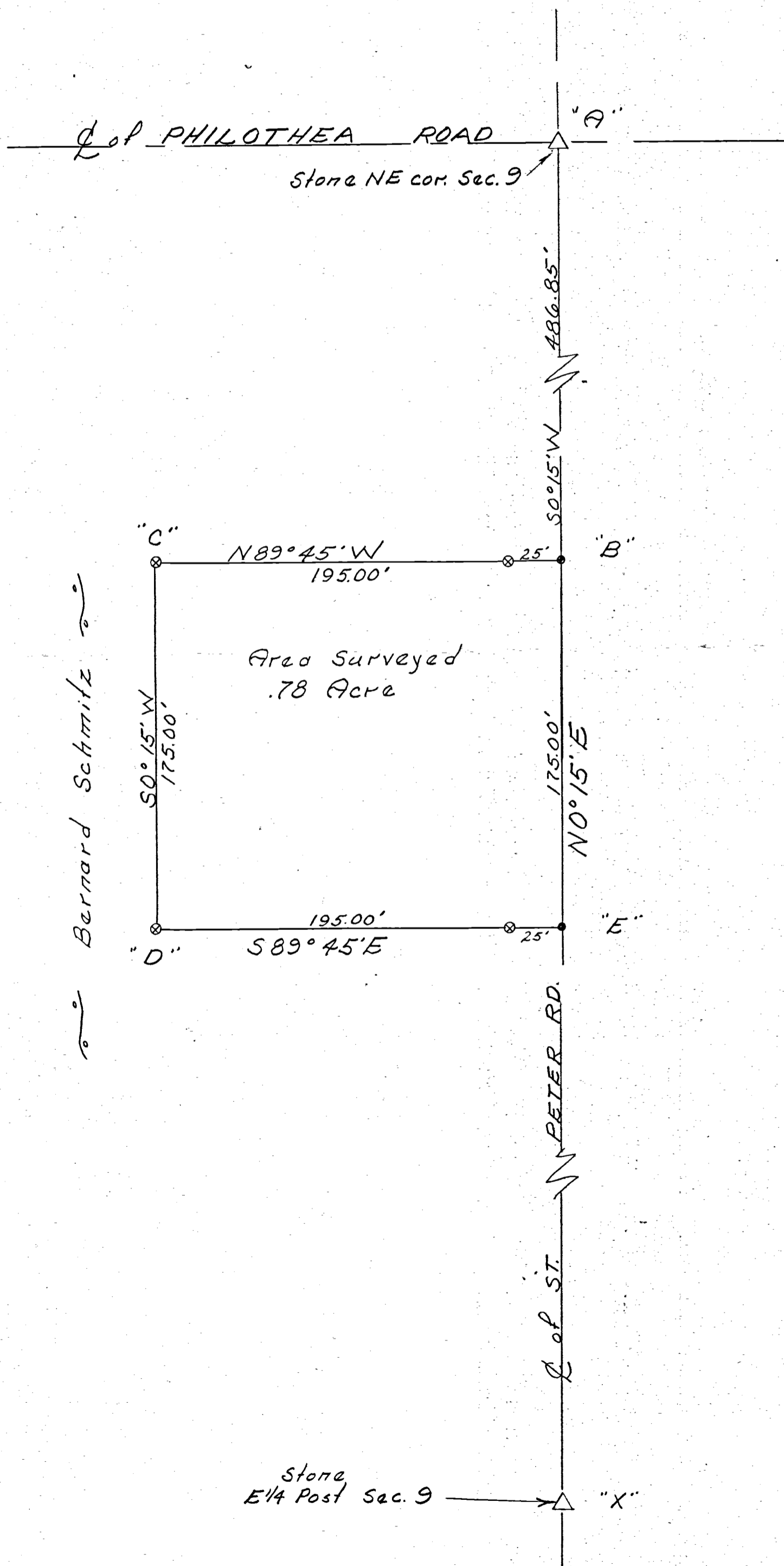

### LEGEND :

- △ = Section Stone
- ⊗ = Patented Survey Stake
- = Harrow Tooth

Scale 1" = 50'

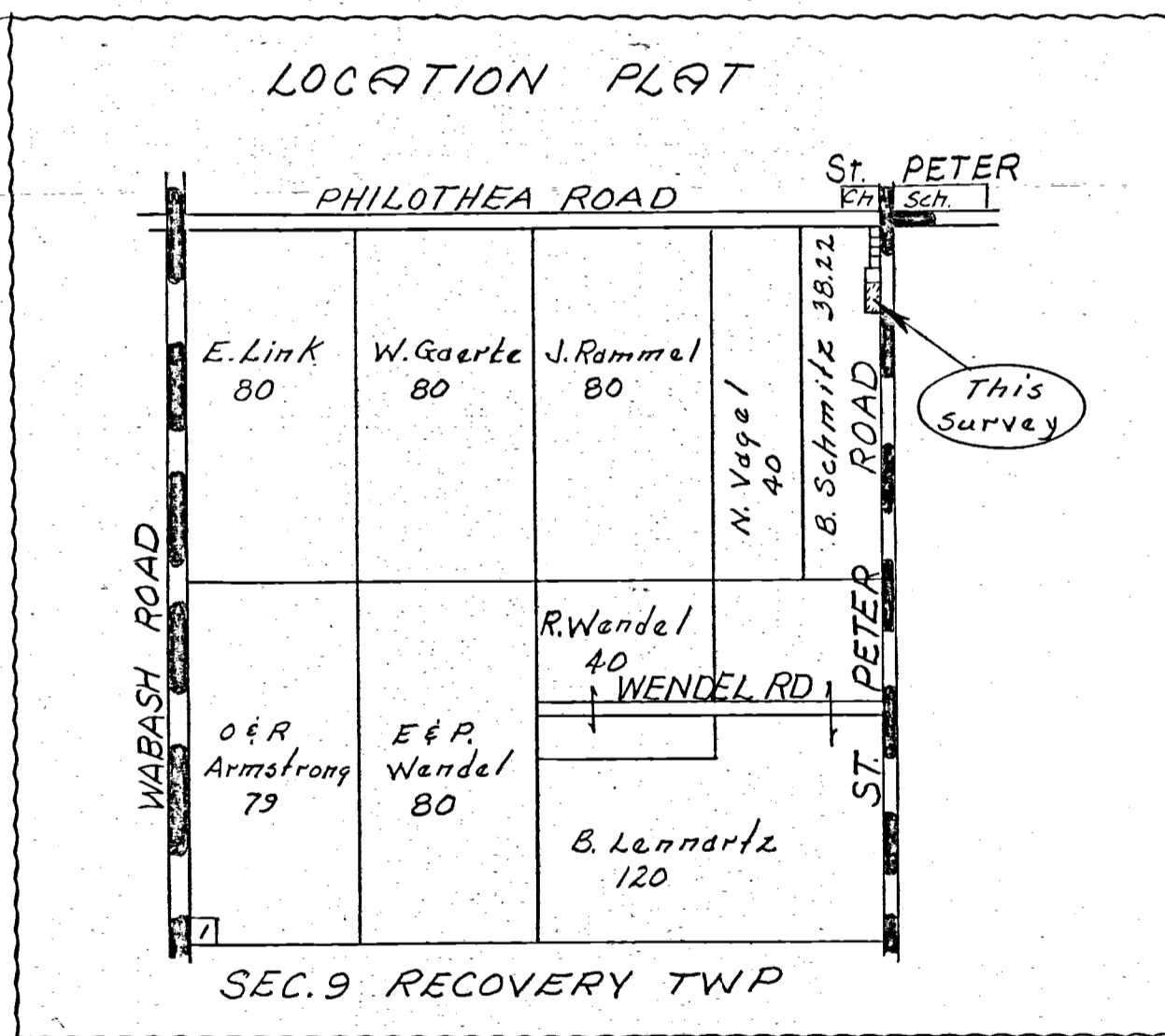

To all persons interested in the premises contained, I hereby certify this survey, showing corner stone & iron pin markers to be correct to the best of my knowledge and belief.

7/3/67  
Date

*B. R. Gebhart*  
B. R. GEBHART, REG. SUR # 3909



J.W.N.

1009300004

ALLEN PATTERSON SURVEY  
OUT OF SW COR. SECTION 9, T75, R1E  
RECOVERY TWP. MERCER, CO. OHIO



SCALE 1" = 50'

- = Concrete Cor. Post
- = 1" Iron Pipe
- X---X---X--- = EXISTING FENCE
- = WOODEN Cor. Post

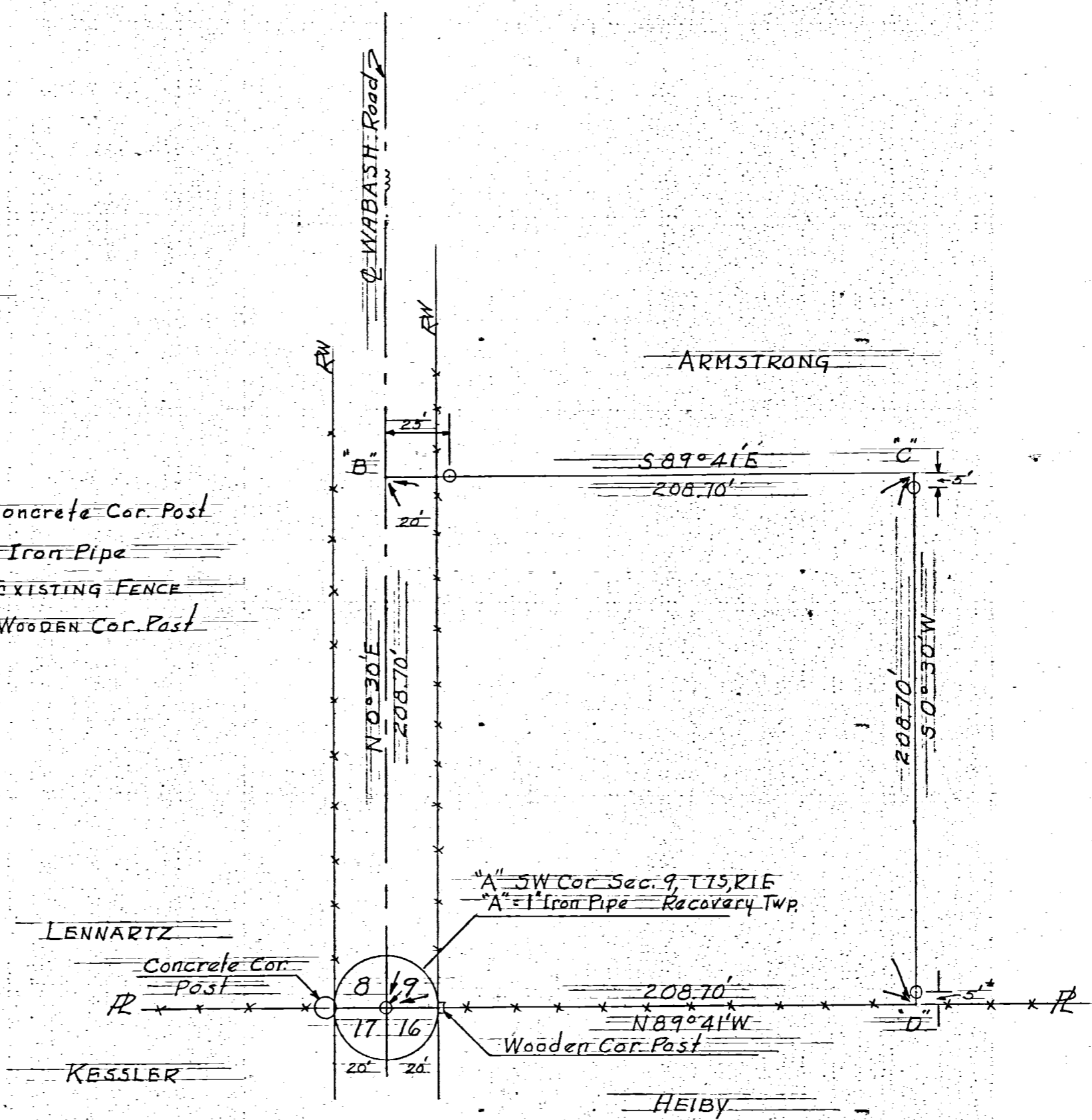

CELINA, OHIO JULY 27, 1957

I hereby certify that I have this day made a survey of the premise shown on the plat above & have made the survey to the best of my knowledge.

*Floyd L. Kugel*  
REGISTERED SURVEYOR No 4286

Survey made for Allen Patterson  
At the request of Allen Patterson

Survey No 33  
Survey Book No 1 Page 70 & 77  
FILE No Ab