

SURVEY FOR STANLEY GRIMM

LOCATED IN THE SOUTHWEST ONE-QUARTER OF THE SOUTHWEST ONE-QUARTER OF SECTION 13, TOWN 6 SOUTH, RANGE 3 EAST, FRANKLIN TOWNSHIP, MERCER COUNTY

0913300001

GRAND LAKE ST. MARYS

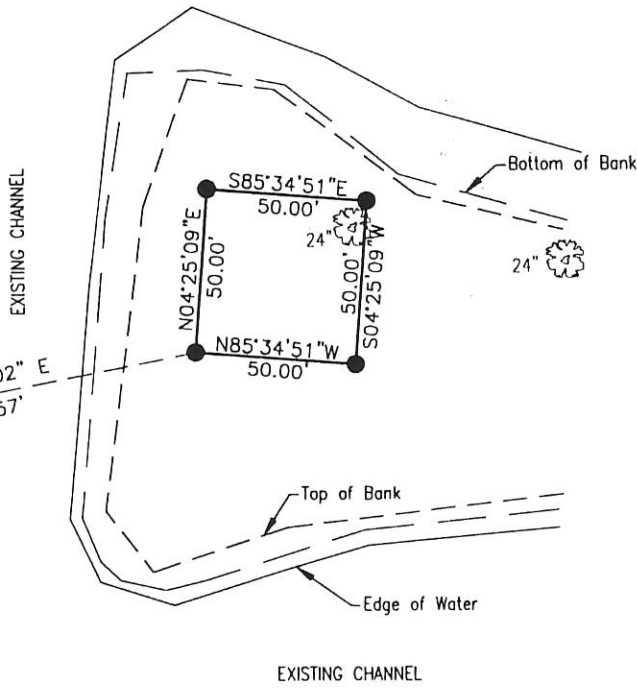

SECTION 14
SECTION 23

SECTION 13
SECTION 24

N 00°08'20\"/>

SOUTHWEST CORNER OF SECTION 13

WEST LINE OF SECTION 24



LOCATION MAP SECTION 13

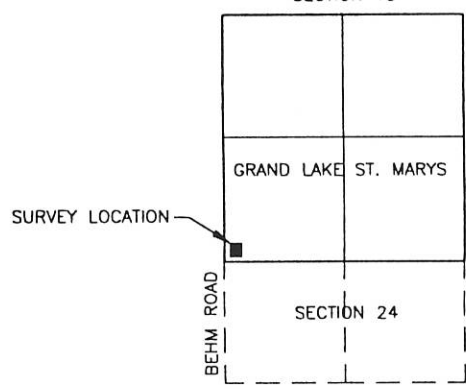

- PIN IN MON BOX
- Iron Pin Found
- Iron Pin Set
- P.K. Nail Set
- P.K. Nail Found

Surveyed By: *Eric C. Thomas*
Eric C. Thomas Reg. Surveyor No. 7236
Date: 11-19-99

References: Bearings are from an assumed meridian and are to denote angles only.	Scale: 1" = 60' 0 60
--	-----------------------------

Part of S.W. 1/4 Sec. 13 T. 6-S R. 3-E FRANKLIN Twp., Mercer Co., OH
Grantor: _____ Deeds: _____ Area Retained _____ Ac.
Grantee: _____ Area _____ Ac.

Approvals: _____ Agency: Bd. of Health Date: _____	Co. San. Eng _____	Co. Engineer _____	Permanent Parcel No _____
--	--------------------	--------------------	---------------------------

PROJECT # 99858.01

Fanning/Howey Associates, Inc.



SURVEY FOR STANLEY GRIMM

LOCATED IN THE SOUTHWEST ONE-QUARTER OF THE SOUTHWEST ONE-QUARTER OF SECTION 13, TOWN 6 SOUTH, RANGE 3 EAST, FRANKLIN TOWNSHIP, MERCER COUNTY

0913300001

GRAND LAKE ST. MARYS

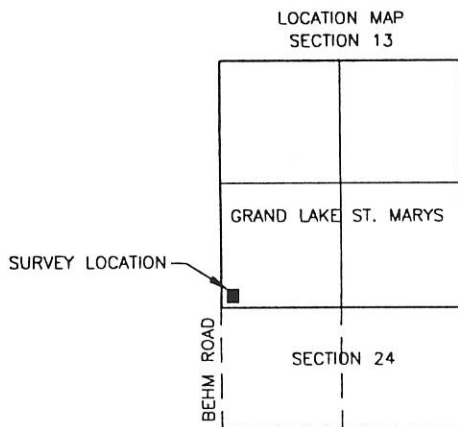
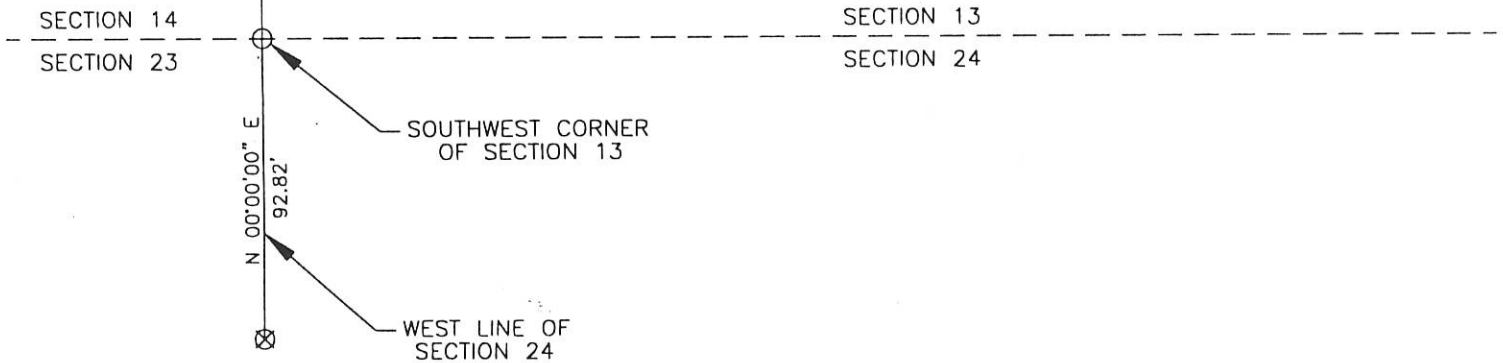
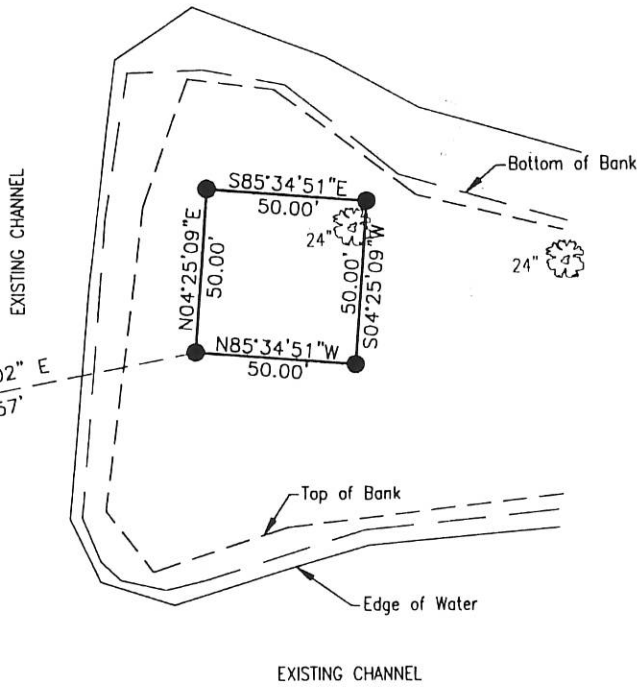

- PIN IN MON BOX
- Iron Pin Found
- Iron Pin Set
- P.K. Nail Set
- P.K. Nail Found

Surveyed By: *Eric C. Thomas*
 Eric C. Thomas Reg. Surveyor No. 7236
 Date: 11-19-99

References: Bearings are from an assumed meridian and are to denote angles only.	Scale: 1" = 60' 0 60
--	-----------------------------

Part of S.W. 1/4 Sec. 13 T 6-S R 3-E FRANKLIN Twp., Mercer Co., OH
 Grantor: _____ Deeds: _____ Area Retained _____ Ac.
 Grantee: _____ Area _____ Ac.

Approvals: _____ Agency: Bd. of Health Date: _____	_____ Co. San. Eng	_____ Co. Engineer	_____ Permanent Parcel No.
--	--------------------	--------------------	----------------------------

PROJECT # 99858.01

Fanning/Howey Associates, Inc.

