

TYPICAL SECTION

- ① - ITEM 404-1 1/2" ASPHALT CONCRETE (2 COURSES)
  - ② - ITEM 304- 9" AGGREGATE BASE
  - ③ - ITEM 201- SUBGRADE COMPACTION
  - ④ - ITEM 609- TYPE 3 COMBINATION CURB AND GUTTER
- (AS PER O.D.O.T. SPECIFICATIONS)

WILLIAM KUMMER &  
MAE F. ROUTSON

PROPOSED  
EASEMENT  
LOT #1

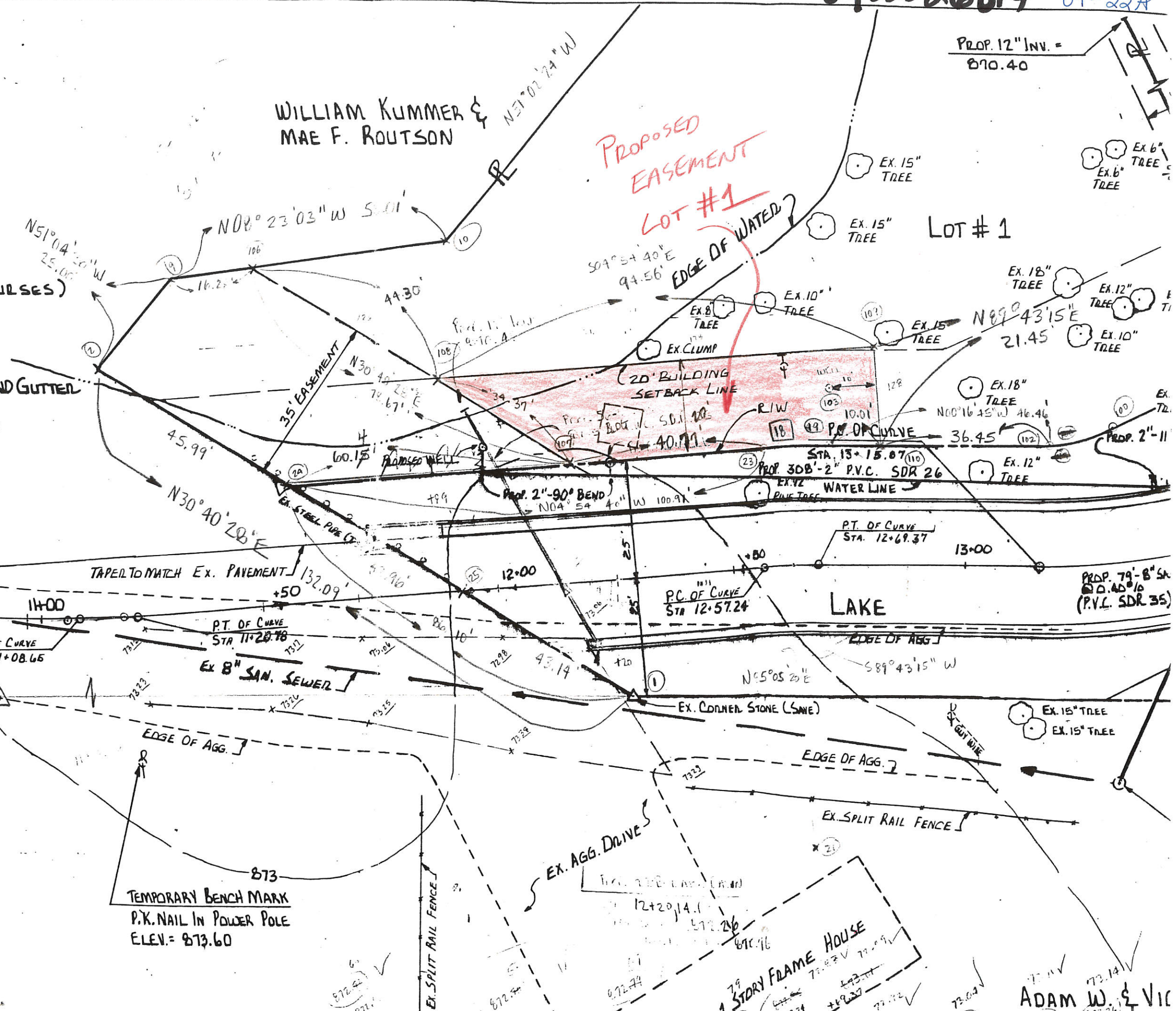

EX. SAN. MANHOLE  
EX. TOP = 873.19  
EX. 8" INV. = 867.1

TEMPORARY BENCH MARK  
P.K. NAIL IN POWER POLE  
ELEV. = 873.60

1 STORY FRAME HOUSE  
79' x 14' x 10'  
73.87 V 73.09  
73.09  
73.09

ADAM W. & VIC

09-22A

0922251002  
0922 251003

MERCER COUNTY, STATE OF OHIO  
TOWNSHIP OF FRANKLIN  
SECTION 22, T6S, R3E

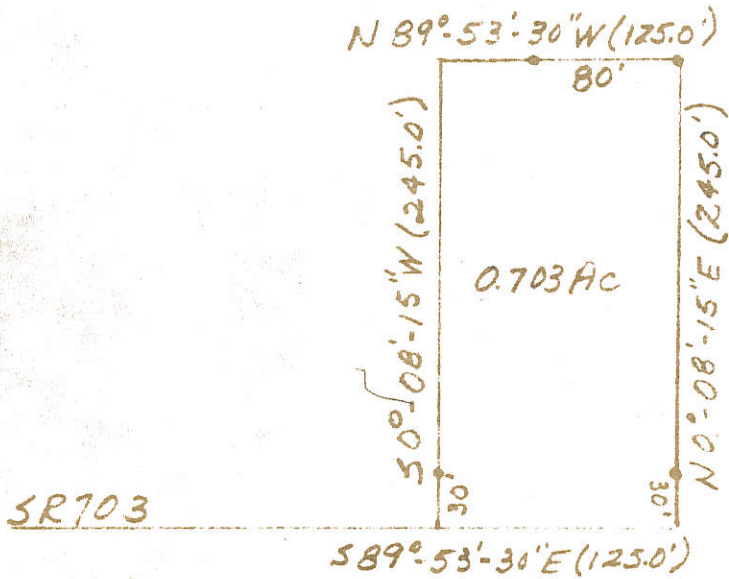

Legend: ● IRON PIN  
▲ STONE

Scale: 1" = 100'

Recorded:  
Mercer County Engineers  
Record of Surveys  
Book 4, Page 323  
Mercer County Engineer's  
Office

Survey by:  
*James C. Broeker*  
James C. Broeker  
Registered Surveyor  
S-5233 State of Ohio

PART OF S.W. 1/4, N.W. 1/4, SEC. 22, T6S, R3E  
 FRANKLIN TWP, MERCER CO., OHIO

0922151003

09-22A

REFERENCES

1. SURVEY BY B.R. GEBHARDT DATED MAY 4, 1964  
 RECORDED IN SURVEY RECORD 6 PAGE 164.
2. AQUA VIEW DEED - VOL. 216 P 195
3. ENOCH'S DEEDS - VOL. 240 P 237 & VOL 257 P 651
4. SURVEY BY G. GEESLIN IN S.W. 1/4 (SR8 P. 191)
5. JENNINGS LAURENCE SURVEY OF STATE LAND

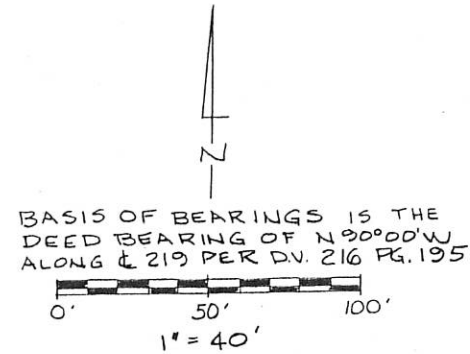

66.00  
 - 3.27  
 -----  
 62.73

908.12  
 157.56  
 -----  
 1065.68  
 262.73  
 -----  
 1328.41

by Ref 5-1328.38

AQUA VIEW SITES INC,  
 D.V. 216 P. 195

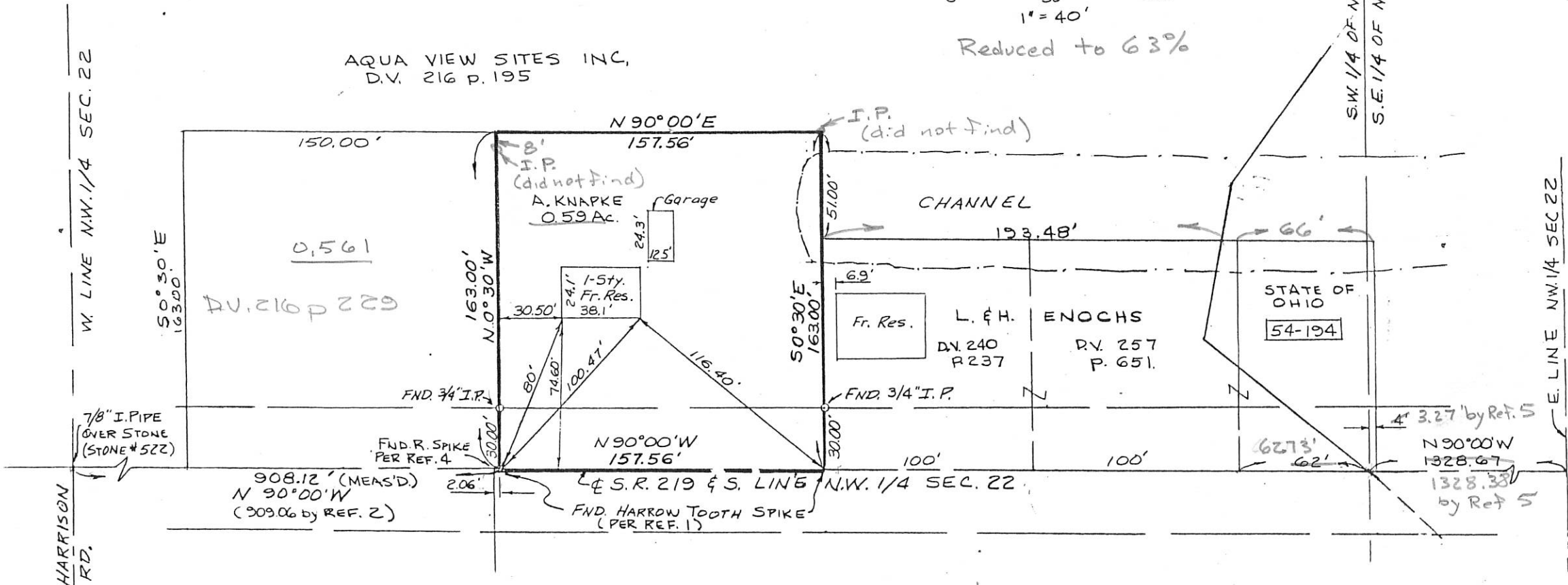

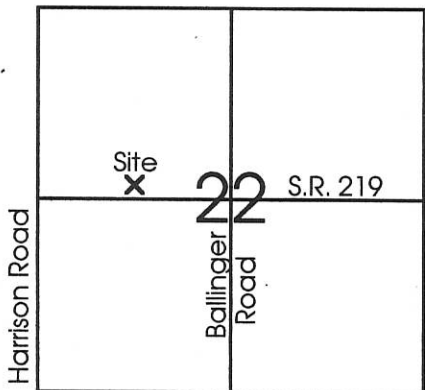

**Legend:**

- ▲ Monument Box @ the W1/4 post of Section 22
- ▲ Monument Box @ the center of Section 22
- ∅ Iron pipe found
- ⊕ Concrete Monument found
- Mag nail set
- 5/8" X 30" Iron pin w/cap set
- Boundary line of State Parcel 54-194

Notes: 1. Reference is made to a Survey by Eric Thomas dated 10-5-91  
 2. Reference is made to the Lake Survey by Jennings - Lawrence Company in 1968

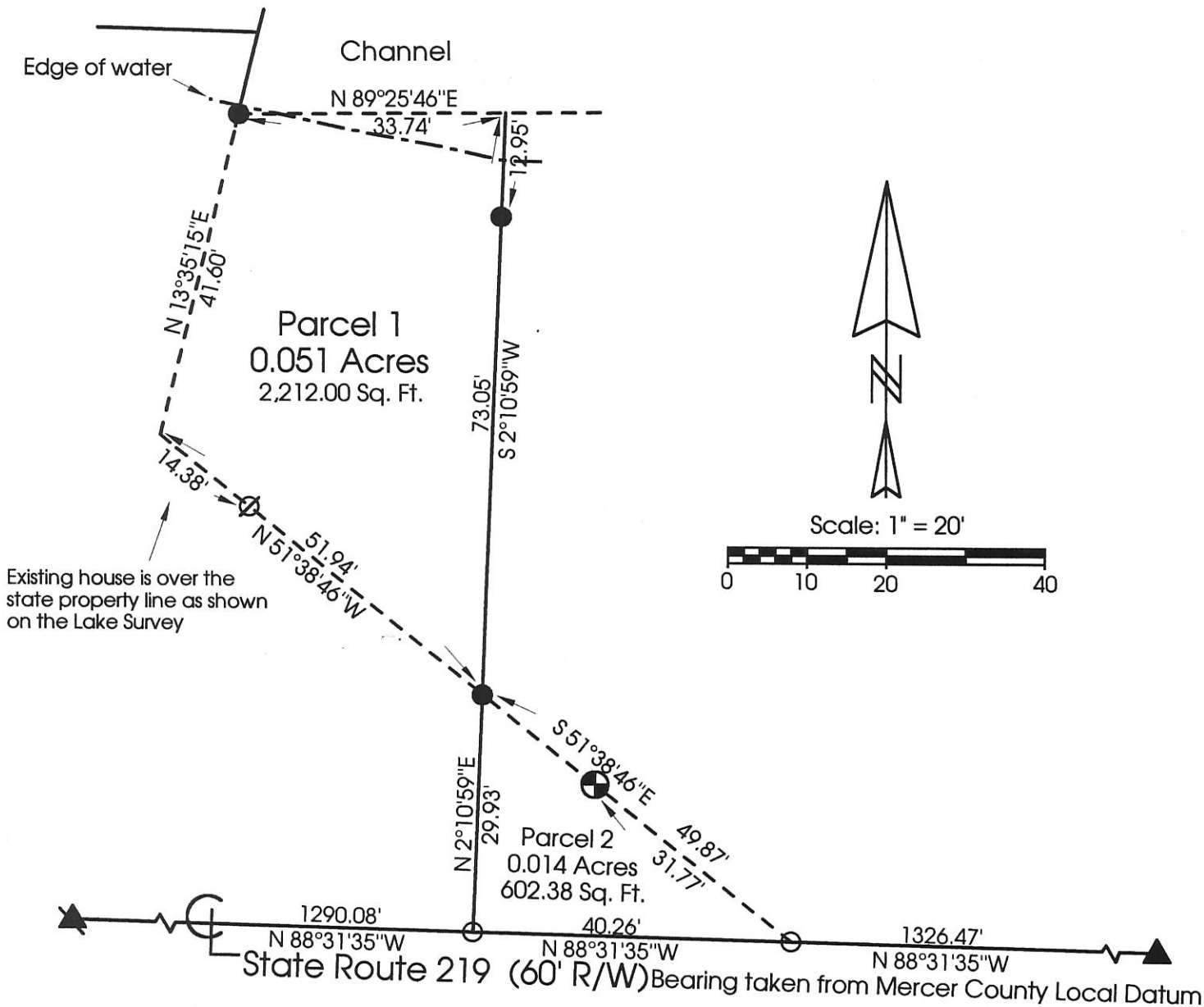

**Marbaugh  
Land Surveying**

1210 Yorkshire Court  
Celina, Ohio 45822  
(419) 586-4293

*Kent Marbaugh*  
Kent B. Marbaugh P.S. 7421



**Mayrer Survey**

State of: Ohio County: Mercer  
 Township: Franklin Sec: 22 Town: 6S Range: 3E  
 City/Village: \_\_\_\_\_ Subdivision: \_\_\_\_\_ Lot: \_\_\_\_\_  
 Deed Ref: Vol.319 Pg.814 Date Surveyed: 3-8-01

Approvals: \_\_\_\_\_  
 Agency: Board of Health County Sanitary Engineer County Engineer  
 Date: \_\_\_\_\_

SURVEY OF A 0.222 AC. TRACT FOR LESTER E. ENOCHS

LOCATED IN THE N.W. 1/4 OF SEC. 22, T-6-S, R-3-E, FRANKLIN TWP., MERCER COUNTY, STATE OF OHIO

LESTER E. AND HELEN E. ENOCHS

Vol. 257, Pg. 651  
(0.427 Ac. Deed)  
(0.276 Ac. Survey)

AREA SURVEYED  
0.222 Ac. Total  
0.084 Ac. R/W  
0.138 Ac. Net

IT IS THE OPINION OF THIS SURVEYOR THAT THE HATCHED AREA IS PART OF STATE PARCEL No. 54-194 THAT WAS ORIGINALLY TRANSFERRED IN ERROR TO ETHEL E. LAMBERT BY ANGELA KNAPKE DEED VOL. 200, PG. 51

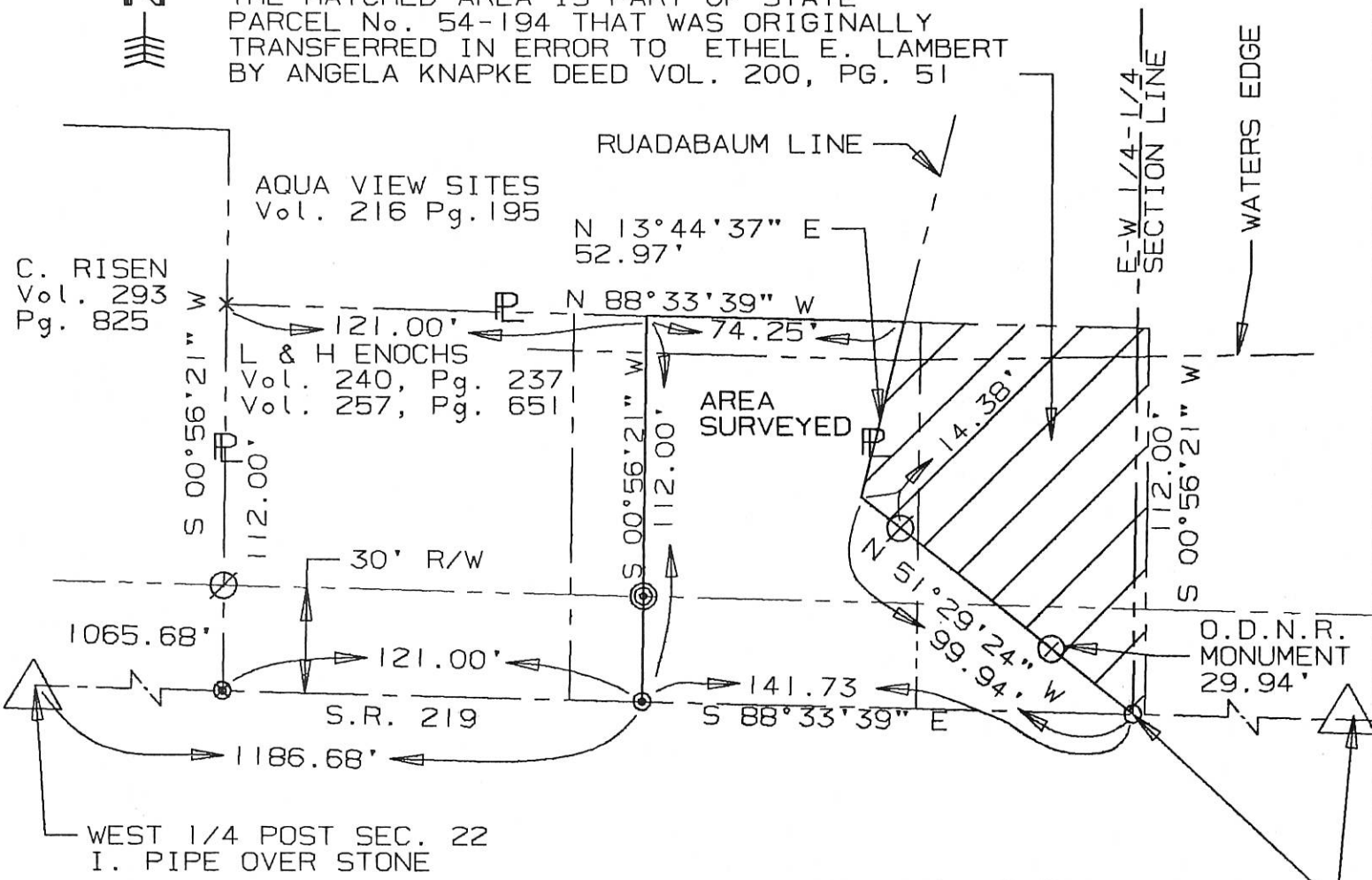

NOTE: ON THE AREA SUVEYED, THE EX. STRUCTURE ENCROACHES STATE PARCEL 54-494

SE CORN. OF THE SW 1/4 OF THE NW 1/4 IS ALSO BEING POINT "E" OF THE ORIGINAL SURVEY OF SAID SECTION

CENTER OF SEC. 22 I. PIN OVER STONE

- ⊗ = I. PIN FOUND
- = SPIKE FOUND
- = CONC. MONUMENT FND.
- ⊙ = I. PIN SET
- ⊙ = P.K. NAIL SET

SURVEYED BY: Eric C. Thomas  
ERIC C THOMAS REG. SURVEYOR #7236  
DATE: 10-05-91

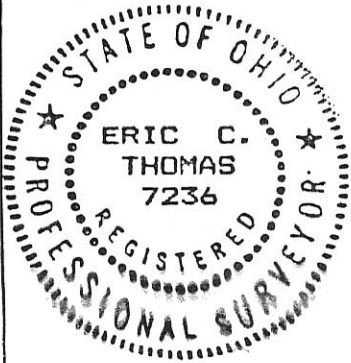

References: SURVEY FOR O.D.N.R. BY THE JENNINGS- LAWRENCE CO. DATED 1968		Scale 1" = 50' 0 25 50 100	
Part of N.W. 1/4 Sec. 22 T6-S R3-E Franklin Twp., MERCER Co., OHIO			
GRANTOR: L. & H. Enochs DEEDS: Vol. 257 Pg. 651 AREA RETAINED ____ Ac.			
GRANTEE: _____		AREA: _____ Ac.	
APPROVAL:	BD. OF HEALTH	Co. San. Eng.	Co. Engineer
AGENCY:	DATE	PERMANENT PARCEL No.	

09-22A

0922226001

SURVEY REFERENCES

SURVEY OF A 0.463 AC. TRACT FOR WES MILLER BY M.G.A. DRAWING # 1C777.

SURVEY OF GRAND LAKE ST. MARY'S BY THE DEPARTMENT OF NATURAL RESOURCES.

SURVEY OF A 4.255 AND A 0.707 ACRE TRACT FOR WES MILLER BY M.G.A. DRWG. # 1C846

**FILED IN SURVEY BOOK**

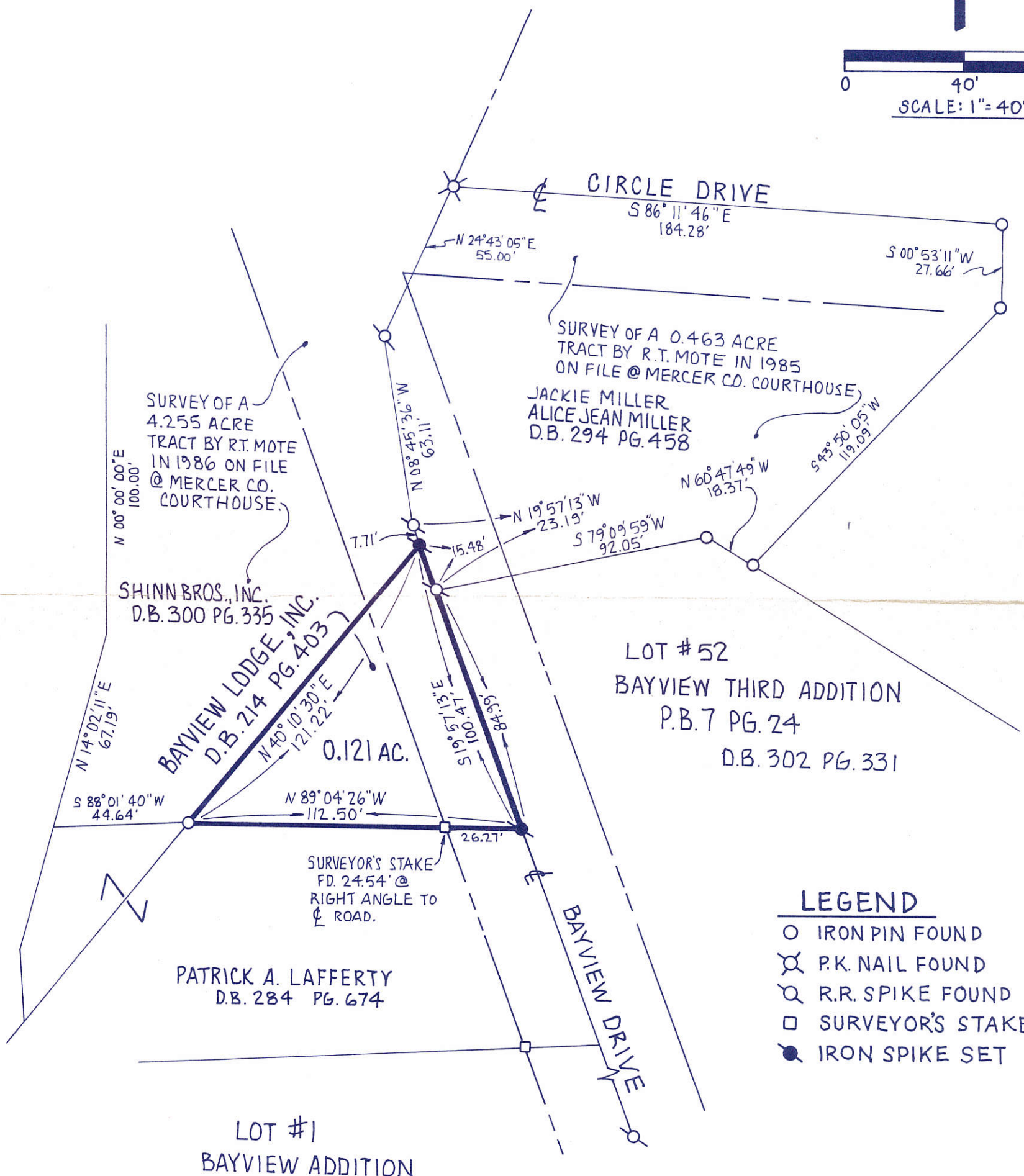
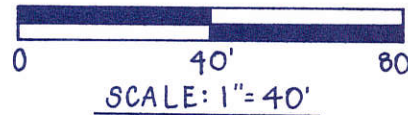

LEGEND

- IRON PIN FOUND
- ⊗ P.K. NAIL FOUND
- ⊘ R.R. SPIKE FOUND
- SURVEYOR'S STAKE FD.
- IRON SPIKE SET

SURVEY OF A 0.121 ACRE TRACT IN FRANKLIN TWP., MERCER COUNTY		
FOR: WES MILLER		
MOTE AND ASSOCIATES, INC. GREENVILLE, OHIO		
DATE: 10-25-89	DRWN. BY: AJB	DRWG. NO. 1B661

*Richard T. Mote*  
RICHARD T. MOTE, REG. SURVEYOR      11-2-89  
DATE



PERMANENT PARCEL No	_____
Part of:	Sec. 22 T6-S R 3-E FRANK. Township
Grantor:	Area Retained: _____ Acres
Grantee:	Area Transferred: _____ Acres
Deed References: _____	
APPROVALS:	
AGENCY:	Board of Health      County Sanitary Engineer      County Engineer
DATE:	

1B661

09-22A

Eugene Brands Survey  
Lot # 2, Bayview Add.  
Plat Book 6, Page 4

5/29/69 3 1/2 hrs.  
Eblen  
Nash Hot 90°

(20)

0922278015

Found I.P. in place on Lot # 2  
South line (IP between Brands  
& Mohr) Used these points  
& set Brands stakes from  
these

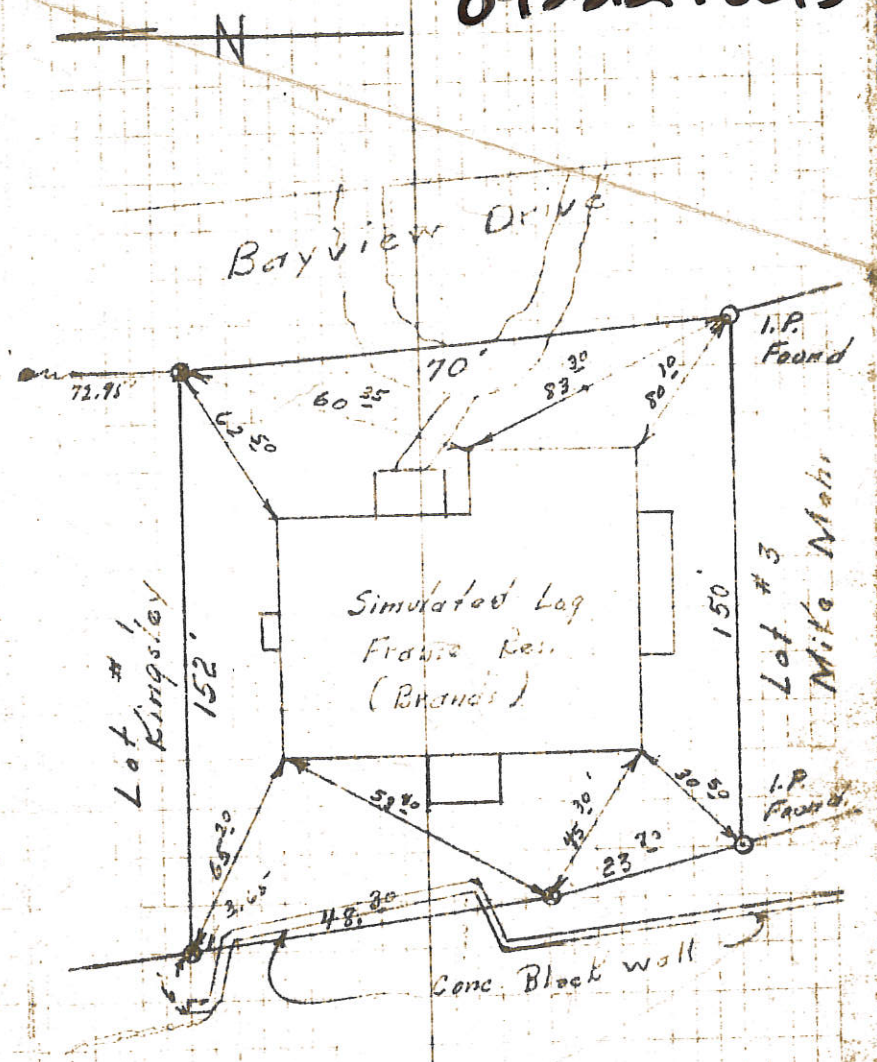

# SITE ENGINEERING INC.

CONSULTING ENGINEERS & SURVEYORS

2040 BRICE ROAD  
 SUITE 190  
 REYNOLDSBURG, OHIO 43068  
 Phone: (614) 753-9900

09222770010  
 -030

FILE # 1861  
 DATE: APRIL 88  
 SCALE: 1"=120'

## GRAND LAKE - ST. MARYS

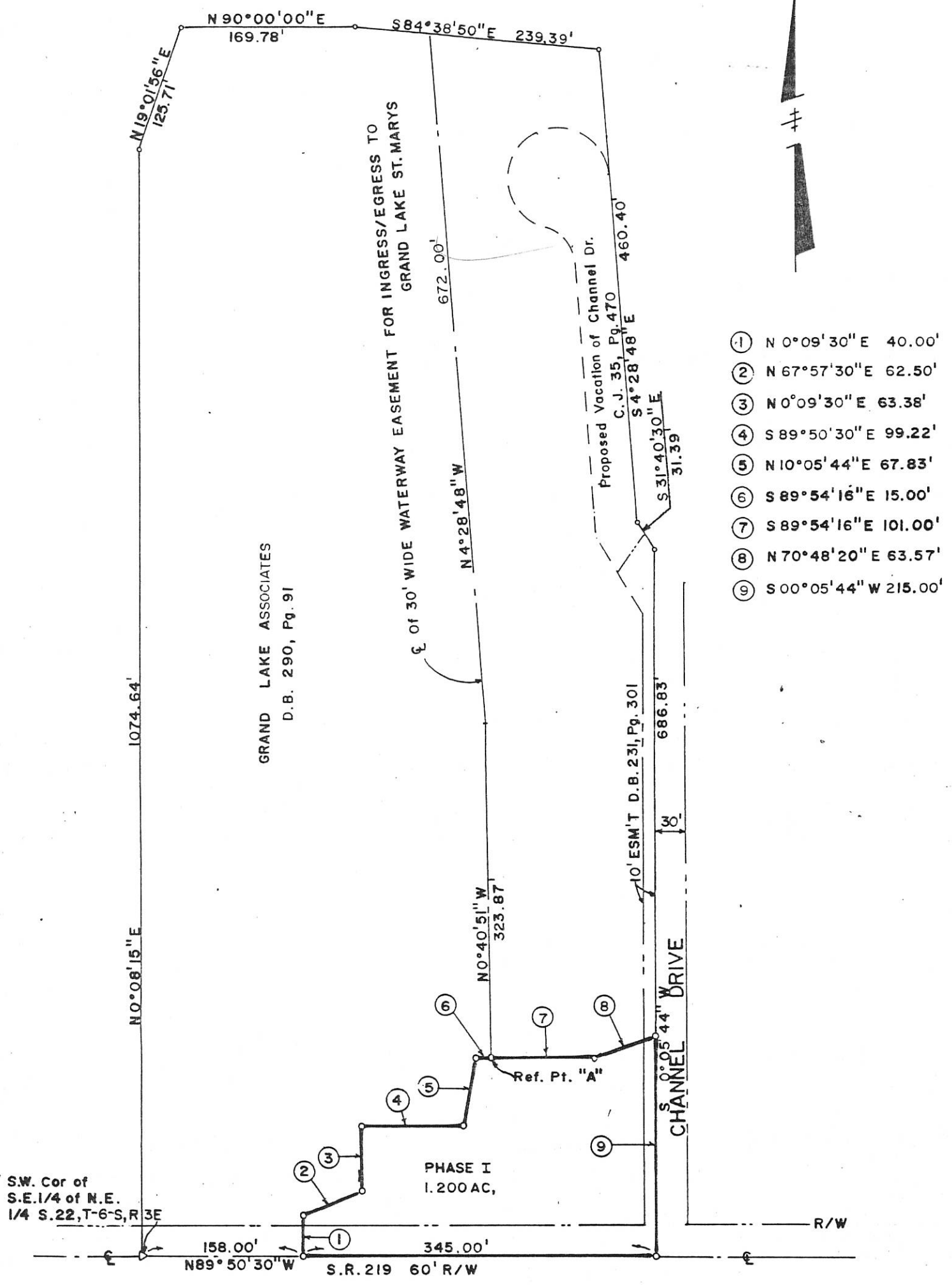
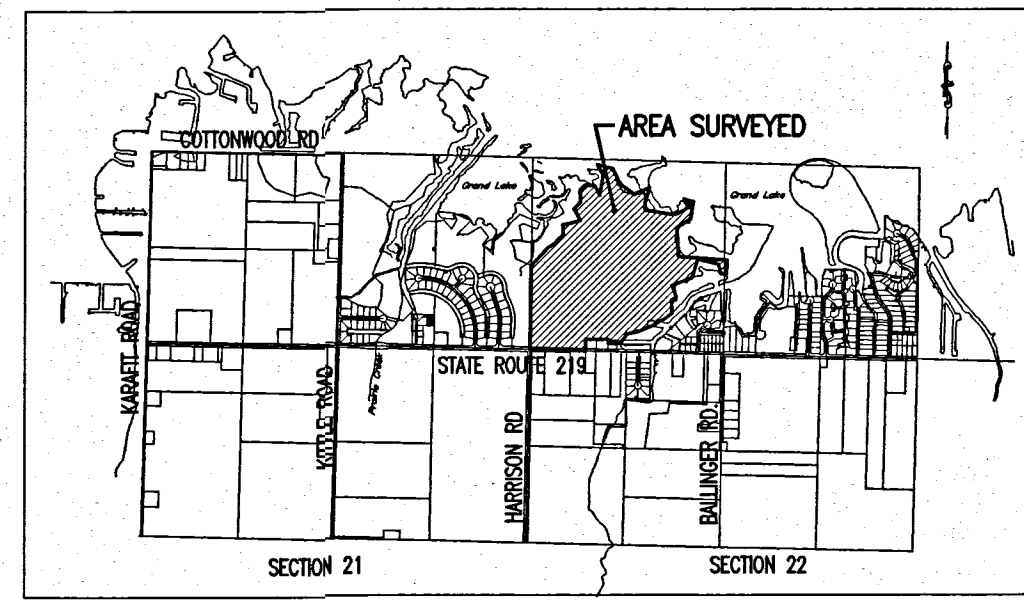

Exhibit showing Phase I. Mortgage area for The Landings at Grand Lake St. Marys located in Franklin Township, Mercer County, Ohio.



# SURVEY FOR AQUA-VIEW SITES, INC.

BEING A PARCEL OF LAND LOCATED IN THE NORTHWEST QUARTER OF SECTION 22,  
FRANKLIN TOWNSHIP, TOWN 6 SOUTH, RANGE 3 EAST, MERCER COUNTY, OHIO.



LOCATION MAP

**References:**

- Mercer County Coordinate Datum
- State Survey of Mercer County Reservoir Lands - Plat Book ~ Page 123
- Jennings and Lawrence Lake Survey
- Angela Knapke Farm Survey by B.R. Gebhart PS #3909 in September of 1964
- Franklin Township Survey by Clayton T. Bacon PS #6179 in March of 2004
- Rutschilling Survey by James W. Geeslin PS #7764 in January of 2008
- ODNR Boundary Survey by Bradley J. Kremer PS #7796 in March of 2001
- SRW Limited and Aqua-View Sites Survey by Craig W. Mescher PS #8237 in January of 2010

**Notes:**

The deed to Aqua View Sites, Incorporated as recorded in Volume 216-Page 195, does not close and has numerous errors, which follows the Randabaugh survey dated 1965. The Jennings-Lawrence survey of Grand Lake St. Marys dated 1968, is a retracement of the Raudabaugh survey. The Jennings-Lawrence survey did not match the survey markers set by Kramer & Associates as shown found on this survey. I used the monumentation found in the field as the corners to the property surveyed.

**LEGEND**

- Monument Box Found
- Iron Pin/Pipe Found
- Iron Pin Set
- Mag Nail Set
- ⊗ Mag Nail Found
- △ Railroad Spike Found
- ⊙ State of Ohio Survey Marker Found
- Stone Found
- ∕ Unsettable Monumentation

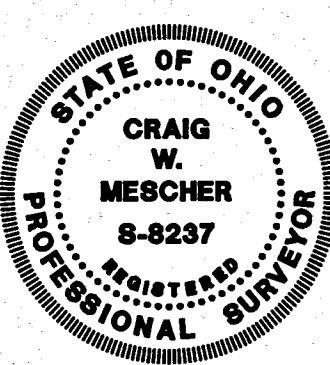
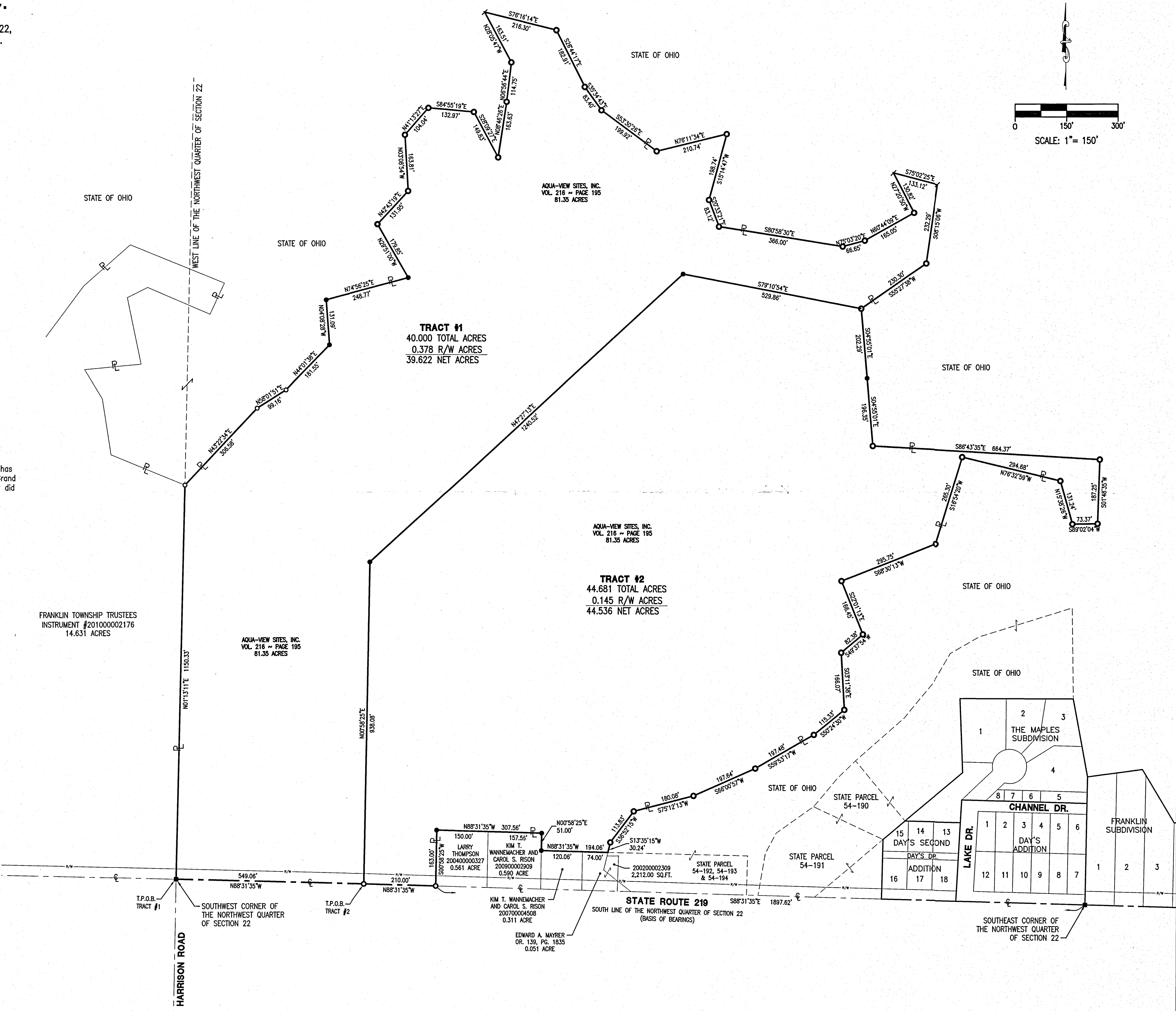
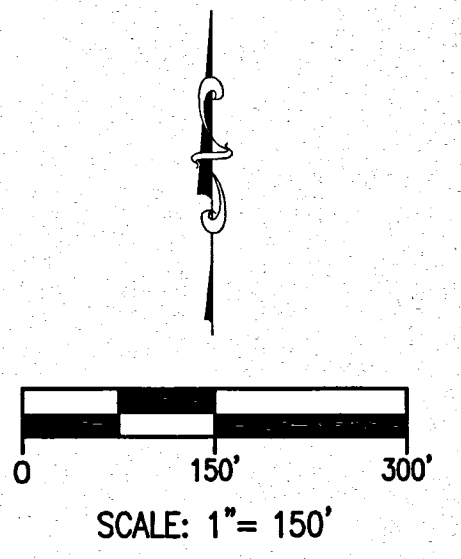

Surveyed By: *Craig W. Mescher*  
Craig W. Mescher Reg. Surveyor No. 8237  
Date: 10-08-2012

**FANNING-HOWEY**  
ENGINEERING GROUP  
1200 IRMSCHER BLVD. CELINA, OH 45822  
www.fhai.com/civilengineering | 419-586-2292

0922151003

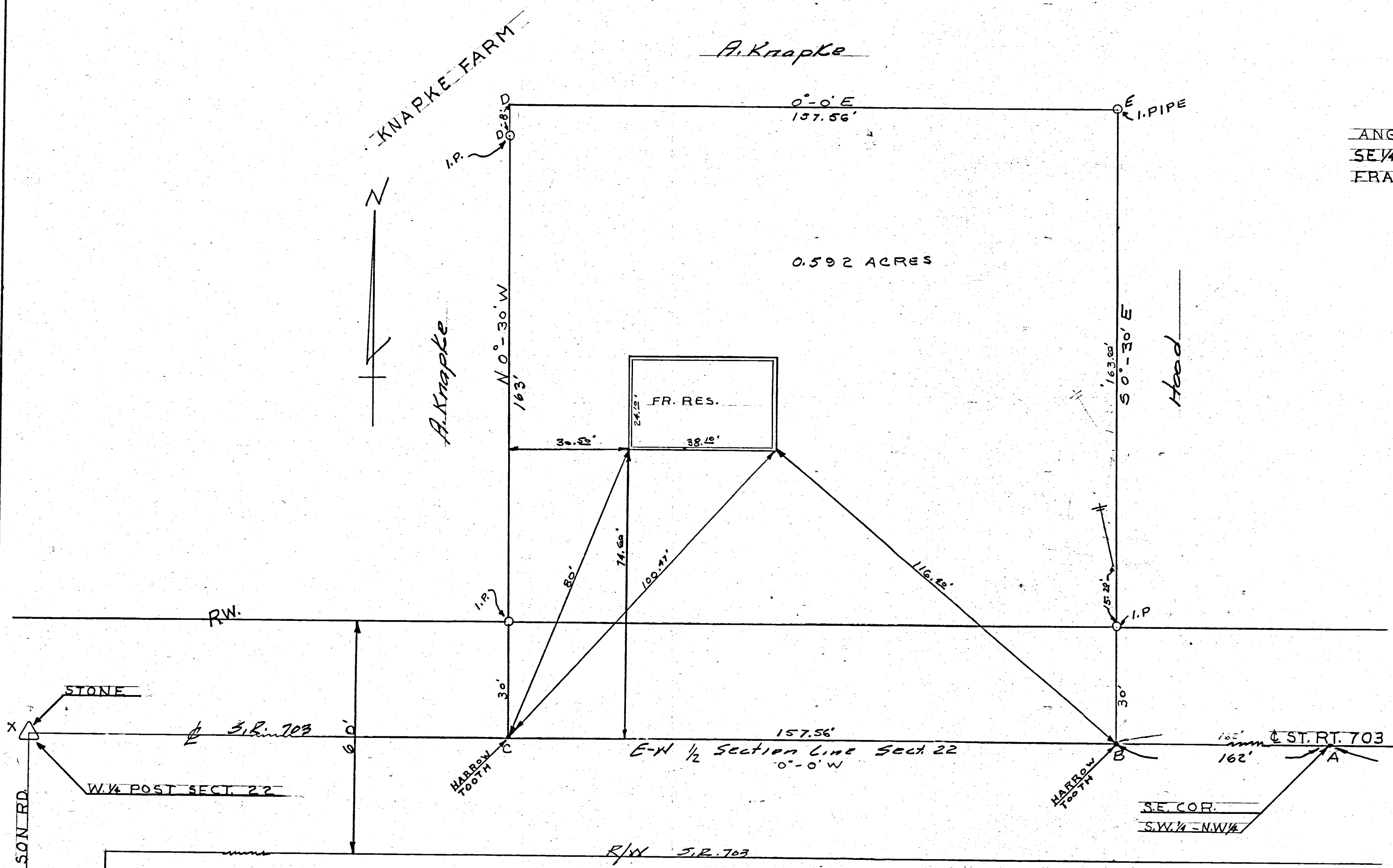

ANGELA KNAPKE SURVEY  
 SE 1/4 - SW 1/4 - NW 1/4 SEC. 22 - T6S - R2E  
 FRANKLIN TWP - MERCER CO. OHIO

THIS SURVEY REQUESTED BY  
 ANGELA KNAPKE TO  
 DETERMINE LOT CORNERS  
 AND SET IRON PIPES ON  
 EACH CORNER IS CORRECT  
 TO THE BEST OF MY KNOW  
 KNOWLEDGE.

B. R. Gebhart

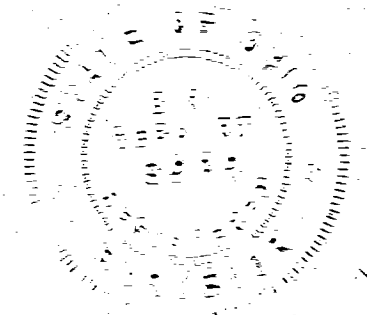

ANGELA KNAPKE SURVEY		
SE 1/4 - SW 1/4 - NW 1/4 SEC. 22 - T6S - R2E		
B. R. GEBHART		
CELINA - OHIO		
DRW. BY J. B. U.	SCALE 1" = 20'	BOOK # 38
CHK'D	DATE 5-4-64	

Dec-80

# DEETER SURVEY

PART OF THE S.E. 1/4 OF THE N.W. 1/4 OF SECTION 22, TOWN 6 SOUTH, RANGE 3 EAST (FRANKLIN TWP.), MERCER COUNTY, OHIO.

JANUARY 30, 1986

SCALE 1" = 40'

## LEGEND

- "A" = IRON BAR OVER CORNER STONE AT CENTER OF SEC. 22.
- "B" = IRON BAR OVER CORNER STONE AT W. 1/4 POST OF SEC. 22.
- "C" = ORIG. POINT FOUND FROM DAY'S ADD. (SEE PLAT BOOK 5, PAGE 18.)
- "D" = IRON PIPE FOUND FROM OR BASED ON THE JENNINGS ~ LAWRENCE SURVEY OF GRAND LAKE.
- "E" = 5/8" X 30" IRON BAR SET BY THIS SURVEY.
- "F" = RAILROAD SPIKE SET.

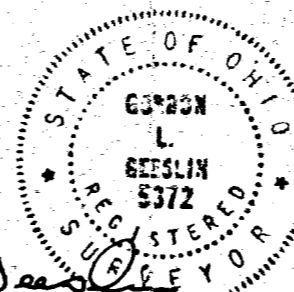

SURVEYED BY Gordon L. Geeslin  
 GORDON L. GEESLIN  
 REGISTERED SURVEYOR  
 NO 5372  
 ~ CELINA, OHIO ~

## LOCATION SKETCH

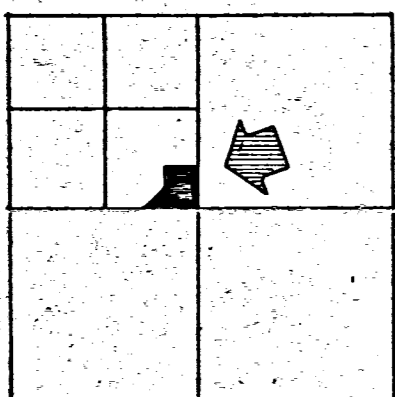

SECTION 22

## NOTE

THE JENNINGS ~ LAWRENCE SURVEY DOES NOT RECOGNIZE THE CORNER STONE AT THE CENTER OF SECTION 22 (MY POINT "A") AND THEIR 1/2 SEC. LINE FALLS 2.0' NORTH OF THIS POINT. THIS, I BELIEVE TO BE IN ERROR.

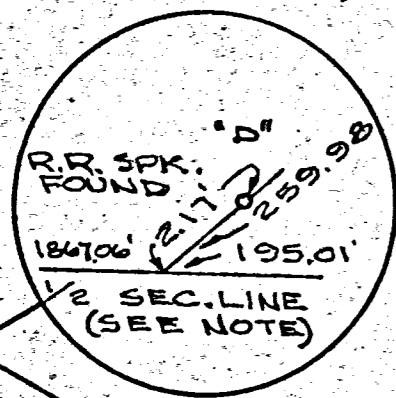

N 88° 31' 23" W. ~ 1867.06'  
 N 88° 31' 23" W. ~ 195.01'

TRACT "D"  
 0.386 ACRE

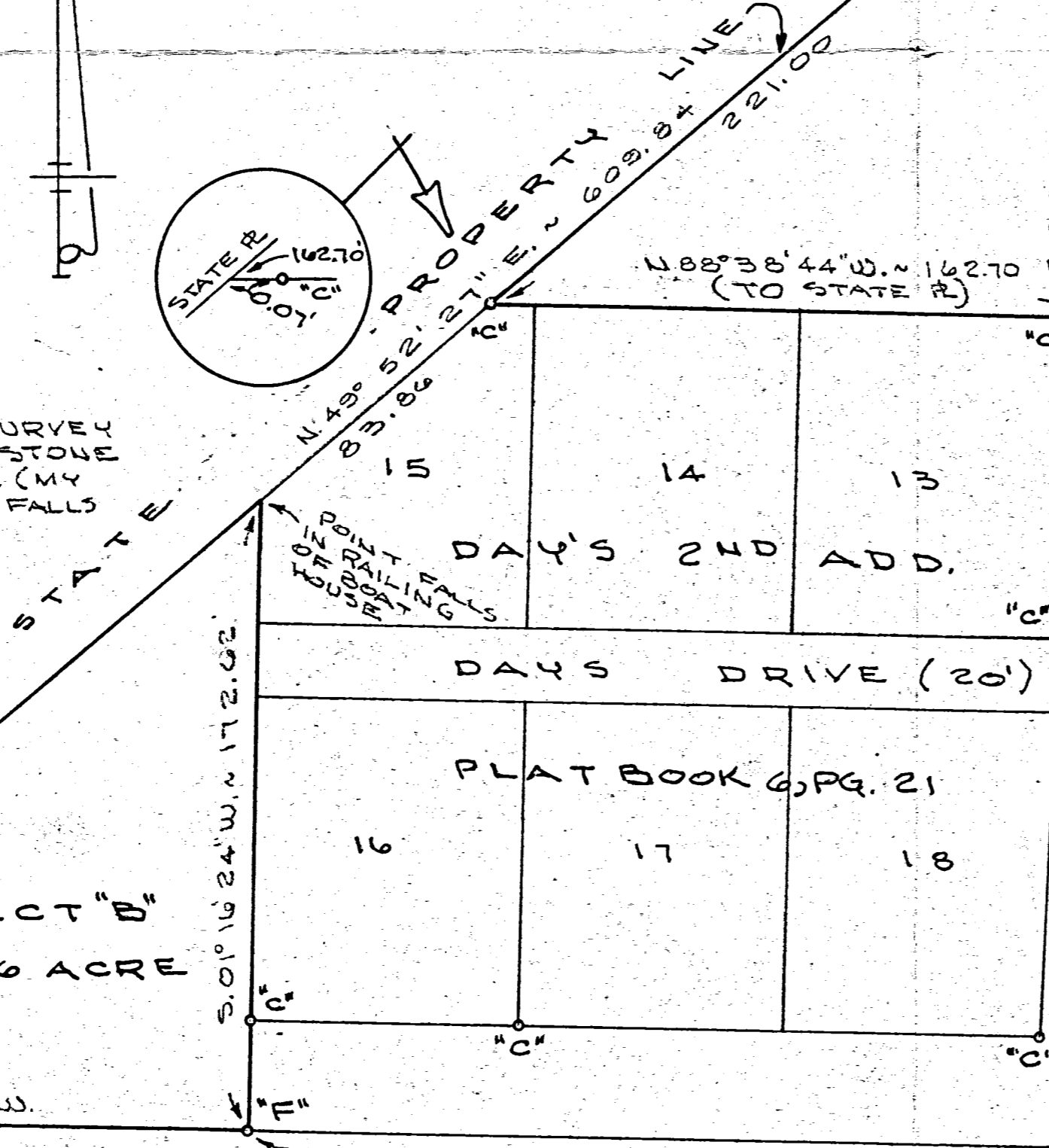

TRACT "A"  
 0.302 ACRE

TRACT "C"  
 2.395 ACRE

CHANNEL DRIVE (32')

MAIN DRIVE (50')

S. LINE ~ N.W. 1/4 ~ SECTION 22 & E ~ STATE ROUTE 219

THIS POINT IS 150.11' S. OF 1/2 SEC. LINE CORNER

PLAT BOOK 5, PAGE 18

IRON BAR IS 0.34' S. OF 1/2 SEC. LINE

# FRANKLIN SUBDIVISION

SECTION 22 TOWNSHIP 6 SOUTH RANGE 3 EAST FRANKLIN CIVIL TOWNSHIP MERCER COUNTY OHIO STATE

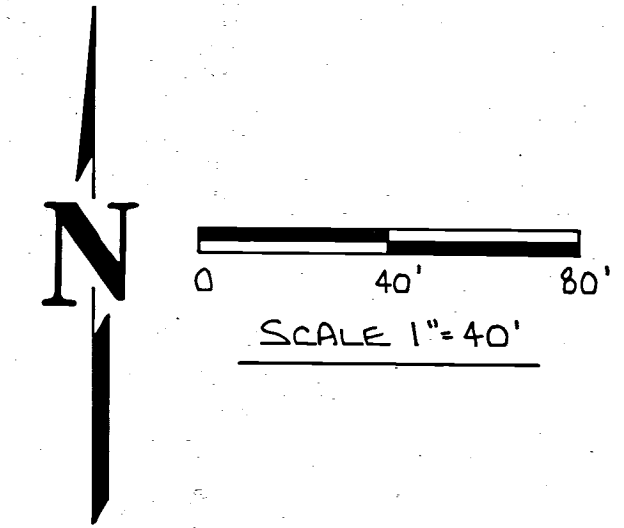
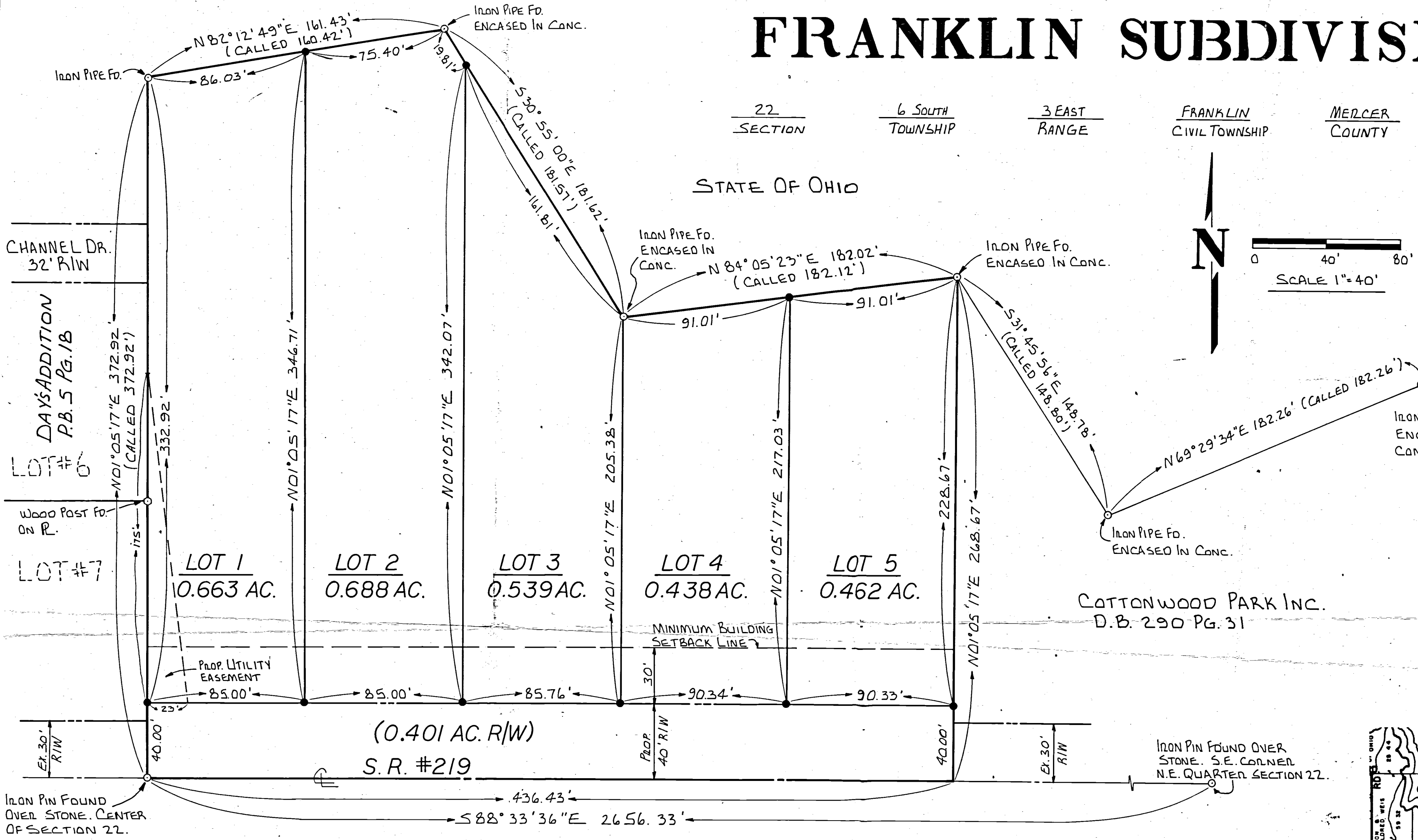

**REFERENCES**  
 SURVEY OF A 9.701 AC. TRACT. WRIGHT SURVEY BY GORDON GEESLIN, 1983. ON FILE MERCER Co. ENG. OFFICE.

**LEGEND**  
 • IRON PIN SET

TOTAL AREA = 3.191 AC.  
 R/W AREA = 0.401 AC.  
 NET AREA = 2.790 AC.

**OWNER**  
 COTTONWOOD PARK INC.  
 DALE E. DAVIS (PRESIDENT)  
 1533 BROOKFIELD LANE  
 TROY, OHIO 45373

COTTONWOOD PARK INC.  
 D.B. 290 PG. 31

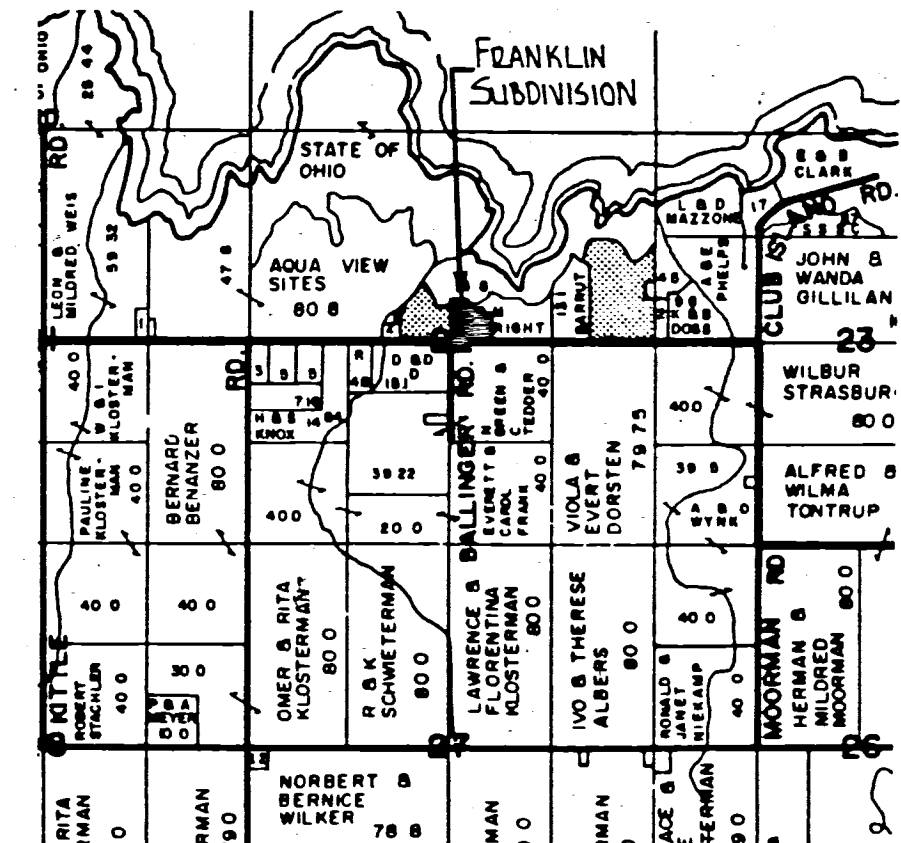

LOCATION MAP No SCALE

Situated in Section 22, Township 6 South, Range 3 East, Mercer County, Ohio. Containing 3.191 acres and being part of the tract as conveyed to Cottonwood Park, Inc. as described in the Deed recorded in Deed Book 290, Page 31.

The undersigned Cottonwood Park Inc. does hereby certify that the attached plat correctly represents Franklin Subdivision, a subdivision of Lots 1 to 5 inclusive, do hereby accept this plat of same and dedicate to public use as such all or parts of the roads, boulevards, cul-de-sacs, parks, etc. shown herein and not heretofore dedicated

The undersigned further agrees that any use of improvements made on this land shall be in conformity with all existing valid zoning, platting, health, or other lawful rules and regulations including the applicable off street parking and loading requirements of Mercer County, Ohio for the benefit of himself and all other subsequent owners or assigns taking title from, under, or through the undersigned.

In witness thereof 22<sup>nd</sup> day of FEBRUARY, 1988.  
 Witness Arnon Buckley Signed Dale E. Davis  
 Witness Richard M. Mote Signed Richard M. Mote

STATE OF OHIO, COUNTY OF MERCER  
 Before me a Notary Public in and for said County personally came DALE E. DAVIS & PATRICIA E. GROTE, who acknowledged the signing of the foregoing instrument to be their voluntary act and deed for the purposes therein expressed.

In witness whereof I have hereunto set my hand and affixed my official seal this 22 day of February, 1988  
 By: Richard M. Mote

Approved this \_\_\_ day of \_\_\_ 1988  
 Township Trustees

Approved this 19<sup>th</sup> day of Feb. 1988  
Keith Pearley  
 County Engineer

Approved this 17<sup>th</sup> day of February 1988  
 County Board of Health

Approved this 19<sup>th</sup> day of JANUARY 1988  
Richard M. Mote  
 County Sanitary Engineer

Approved this 23<sup>rd</sup> day of FEBRUARY 1988  
 (Approval of this plat for recording does not constitute an acceptance of the dedication of any public street, road or highway dedicated on such plat Section 71104, and 711041.)

Richard M. Mote  
Patricia E. Grote  
 County Commissioners

Transferred this February 23 1988  
 Filed for record this 23 day of February 1988  
 at 10:40 A.M. recorded this 23 day of February 1988, in Plat Cabinet 1 Page No. 77  
 Fee: \$1955  
Patricia E. Grote  
 County Recorder

We do hereby certify that we have surveyed the premises and prepared the attached plat and that said plat is correct.

Richard T. Mote  
 Richard T. Mote  
 Registered Surveyor #5552

FRANKLIN SUBDIVISION, SECTION 22, FRANKLIN TWP., MERCER COUNTY		
FOR: COTTONWOOD PARK INC. (JIM THWAITS)		
MOTE-GARRISON & ASSOCIATES, INC. GREENVILLE, OHIO		
DATE: 1-4-88	DRWN. BY: L.J.B.	DRWG. NO. 1C967

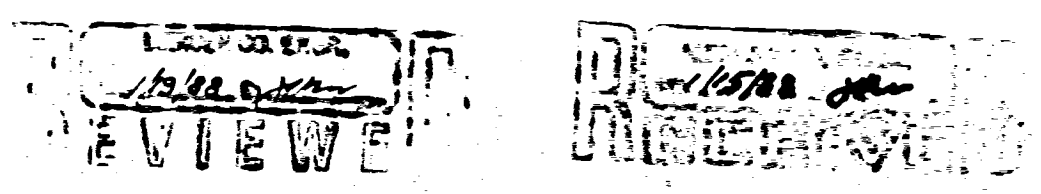

SYMBOLS-  
 ○ - iron pipe  
 ● - spike  
 △ - section stone

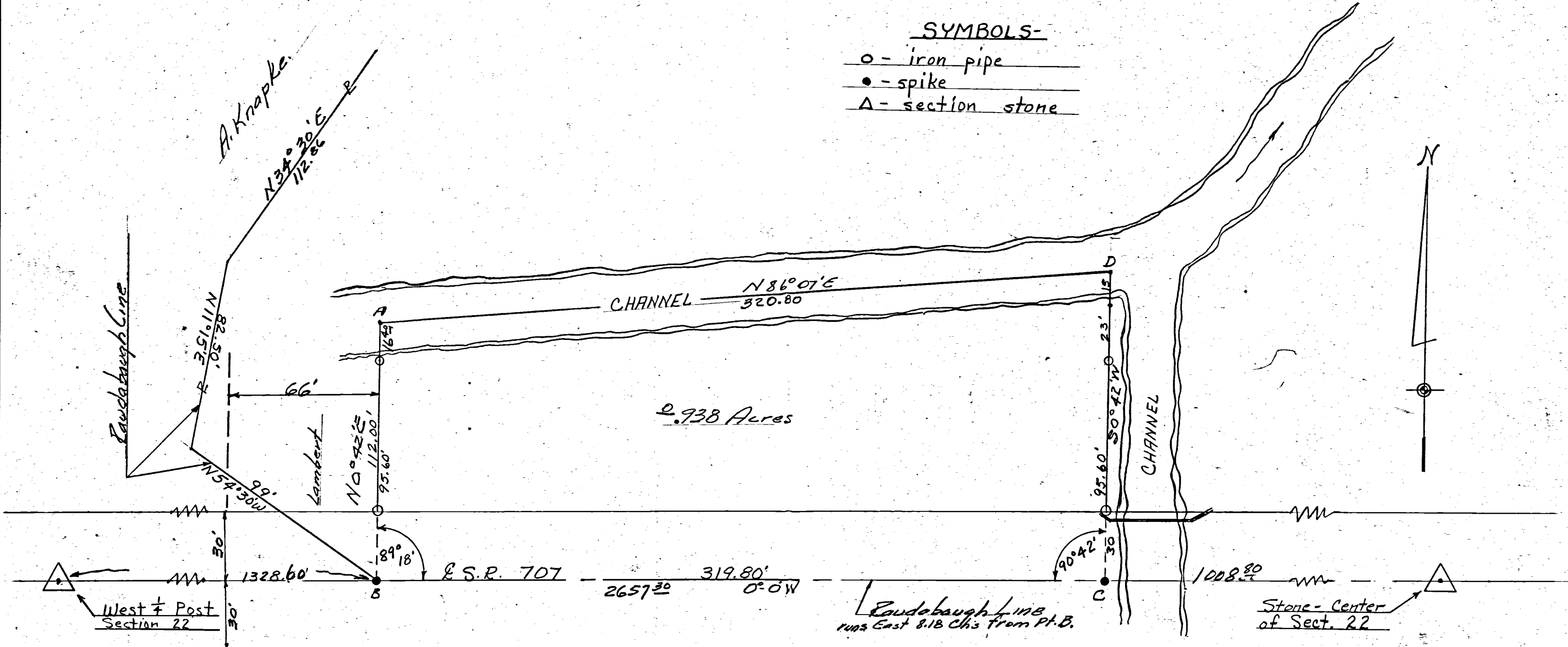

**NOTE**  
 This survey and plat applies only to area embraced by letters A-B-C-D.  
 B.R.G.

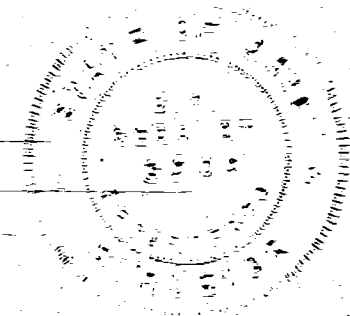

Above plat of Survey requested by Angela Knapke & Mr. Lambert, to survey tract A-B-C-D is correct to best of my knowledge. Above area lies within bounds of Raudabaugh Line Sect. 22  
 7-16-63  
 B.R. Gebhart

REVISIONS			KNAPKE-LAMBERT SURVEY Franklin Twp. SW 1/4-NW 1/4 Sect. 22-T6S-R3E Meeker Co., Ohio	
NO.	DATE	BY	B. R. GEBHART, P.E. Celina, Ohio	
1			DRAWN BY SG	SCALE 1" = 40'
2			CHK'D BRG	DATE July 13, 1963
3			TRACED	APP'D
			BOOK # 33 DRAWING NO.	

# THE LANDINGS AT GRAND LAKE - ST. MARYS CONDOMINIUM

PAGE 1 of

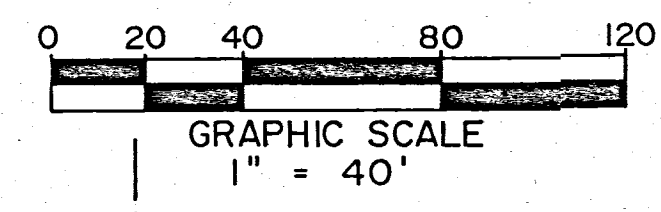

WOODED ACRES SUBDIVISION  
T.G.G. DEVELOPMENT CO.  
D.B. 297, Pg. 71

S.W. Corner of  
S.E. 1/4 of N.E.  
1/4 S-22, T-6-S  
R-3-E.

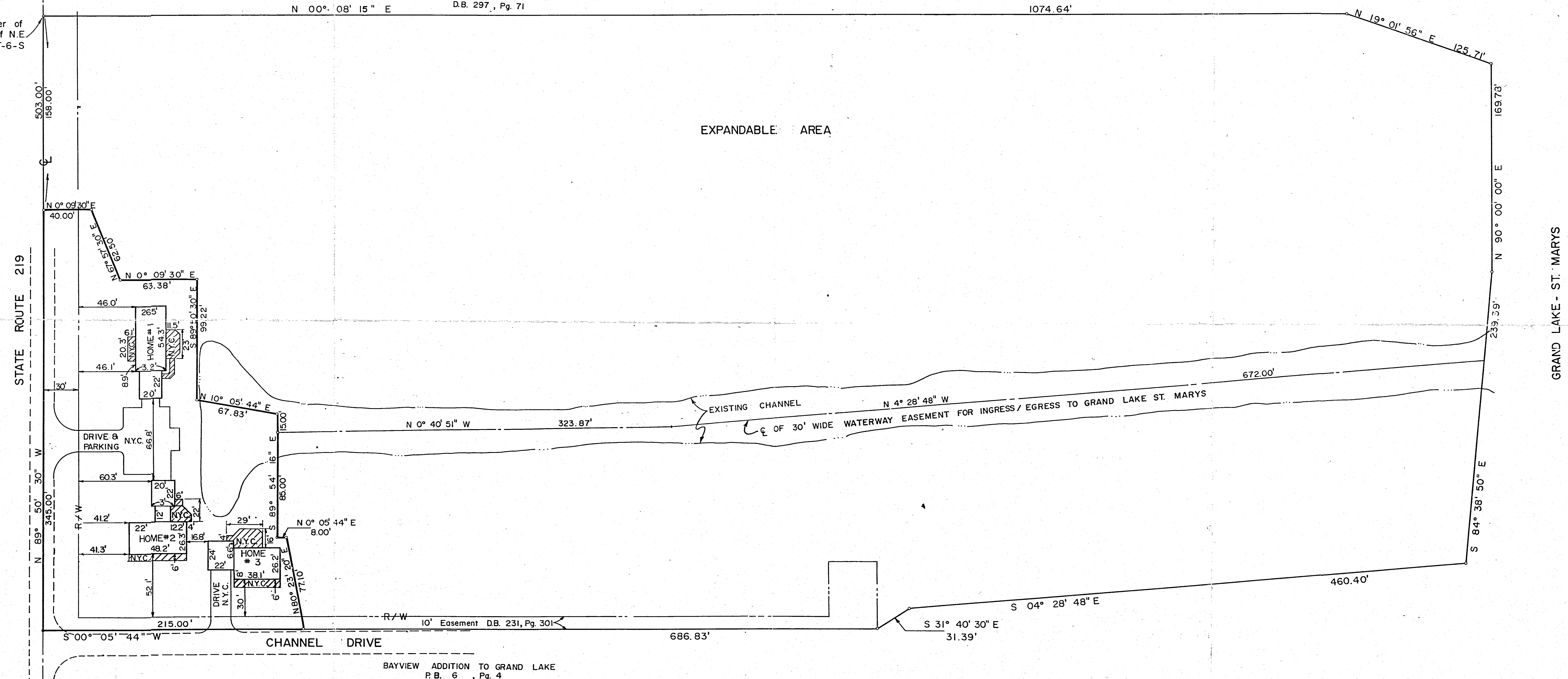

### NOTES

- = Limited Common Area
- The dimension shown on the buildings on page 1, are foundation dimensions.
- All areas not designated as Limited Common Area or by a Home Number designation are Common Areas.
- N.Y.C. = Not Yet Completed.

Situated in the State of Ohio, County of Mercer, Township of Franklin, being in the S.E. 1/4 of the N.E. 1/4 of Section 22, T-6-S, R-3-E, and being 1.210 ± acres of land all out of that 13.25 acre tract described in a deed to Grand Lake Associates of record in Deed Book 290, Page 91, in the Mercer County, Recorder's Office.

We hereby certify that these drawings accurately show all buildings of The Landings At Grand Lake - St. Marys as constructed.

ARCHITECT

SURVEYOR  
**SITE ENGINEERING, INC.**

By \_\_\_\_\_

By Mark A. Hazel 7-29-88  
Mark A. Hazel Registered Surveyor # 7039

136

# THE LANDINGS AT GRAND LAKE - ST. MARYS SECTION 2

PAGE 1 OF 2

092227018; 0922277015  
0922277017; 0922277015  
0922276001; 0922252007 to 010  
09-22A

Situated in the State of Ohio, County of Mercer, Township of Franklin, located in the N.E. 1/4 of Section 22, Town 6 South, Range 3 East, and being 10.303 acres of land more or less all out of that 13.25 acre tract described in a deed to GRAND LAKE ASSOCIATES of record in Deed Book 290, Page 91, Recorder's Office, Mercer County, Ohio.

Easements are reserved where indicated on the plat for the construction, operation and maintenance of all public and private utilities, above and beneath the surface of the ground, and where necessary are for the construction, operation and maintenance of service connections to all adjacent lots and lands, and for storm water drainage.

The undersigned GRAND LAKE ASSOCIATES, an Ohio General Partnership, by Howard R. Brehmer, Jr., its Managing General Partner, hereby certifies that the attached plat correctly represents their THE LANDINGS AT GRAND LAKE - ST. MARYS SECTION 2, a subdivision of Lots 9 to 30 inclusive, and Reserve "A", do hereby accept this plat of same and dedicate to public use as such all of the roads, drives, cul-de-sacs and easements shown herein and not heretofore dedicated.

The undersigned further agrees that any use of improvements made on this land shall be in conformity with all existing valid zoning, platting, health, or other lawful rules and regulations including any applicable off-street parking and loading requirements of Mercer County, Ohio, for the benefit of himself and all other subsequent owners or assigns taking title from, under, or through the undersigned.

In Witness whereof, Grand Lakes Associates, an Ohio General Partnership, by Howard R. Brehmer, Jr., its Managing General Partner has hereunto set his hand this 11<sup>th</sup> day of JUNE, 1991.

### WITNESSES

GRAND LAKE ASSOCIATES  
An Ohio General Partnership

By Howard R. Brehmer, Jr.  
Managing General Partner  
Howard R. Brehmer, Jr.

STATE OF OHIO: SS

Before me a Notary Public in and for said State, personally appeared Howard R. Brehmer, Jr., Managing General Partner of Grand Lake Associates, who acknowledged the signing of the foregoing instrument to be his free and voluntary act and deed and the free and voluntary act and deed of said Grand Lake Associates, for the uses and purposes therein expressed.

In witness whereof I have hereunto set my hand and affixed my official seal this JUNE 11, 1991.

By Wilhelmina Unger  
Notary Public - State of Ohio

WILHELMINA UNGER  
Notary Public - State of Ohio  
My Commission Expires August 2, 1994  
Recorded in Mercer County



WILHELMINA UNGER  
Notary Public - State of Ohio  
My Commission Expires August 2, 1994  
Recorded in Mercer County

We do hereby certify that we have surveyed the above premises, prepared the attached plat and that said plat is correct. All dimensions are shown in feet and decimal parts thereof. Dimensions shown along curves are chord distances. Iron pins are indicated by the following symbol: Permanent markers, to be placed for completion of construction necessary to the improvement of this land, are indicated by the following symbol:

SITE ENGINEERING, INC.  
6515 East Livingston Avenue  
Reynoldsburg, Ohio 43068  
Phone: 614-759-9900

SITE ENGINEERING, INC.

By Mark A. Hazel, Dec. 1990  
Mark A. Hazel  
Registered Surveyor #7039



We certify that the road construction plans meet with our approval this 25 day of October, 1991.

Herbert Mullerhaupt  
Herbert Mullerhaupt  
Ronald Puffert  
Ronald Puffert  
Jerry Laffin  
Mercer County Commissioners Jerry Laffin

Ronald J. Brookhart  
Ronald J. Brookhart  
Charles Steinbruner  
Charles Steinbruner  
Donald U. Walters  
Township Trustees Donald U. Walters

I certify that (improvements are complete, bond or surety has been furnished) this 25 day of Oct., 1991.

Keith Earley 10-25-91  
County Engineer Keith Earley

Approved this 25 day of October, 1991.

Bruce W. Gander, R.S.  
County Board of Health Bruce W. Gander

Approved this day of , 19.

Arnold N. Stemen 6/11/91  
County Sanitary Engineer Arnold N. Stemen

Reviewed this 25 day of October, 1991.

Joan Ballenbacher 10-25-91  
County Regional Planning Commission Joan Ballenbacher

Approved this day of , 19. (Approval of this plat for recording does not constitute an acceptance of the dedication of any public street, road or highway dedicated on such plat, Section 711.04 and 711.041, Ohio Revised Code.)

(Secy) City or Village Planning Commission

Transferred this 28 day of Oct., 1991.

Roger Schwieterman  
County Auditor Roger Schwieterman

Recorded this 28 day of October, 1991 in Plat Book 1, Page No. 136-137  
at 10:05 A.M.

Fee \$43.20

Patricia E. Grote  
County Recorder Patricia E. Grote

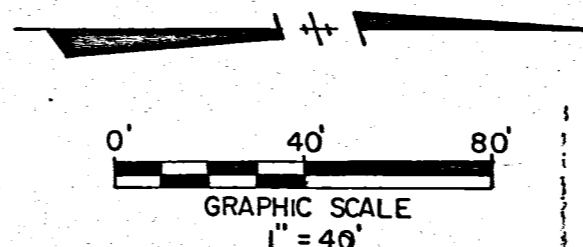

**SURVEY DATA**  
BASIS OF BEARINGS: For the purpose of this survey bearings are referenced from the centerline of S.R. 219 as North 89° 50' 30" West as called for in Deed Book 290, Page 91.  
SOURCE OF DATA: Information shown hereon and plat of survey prepared by Mote, Garrison & Associates in May, 1987, Drawing 1B507.  
IRON PINS: Where indicated are 5/8" rebar 30" long with plastic caps stamped "Site Engineering, Inc."  
PERMANENT MARKERS: Where indicated are concrete monuments 6" in diameter and 36" long.

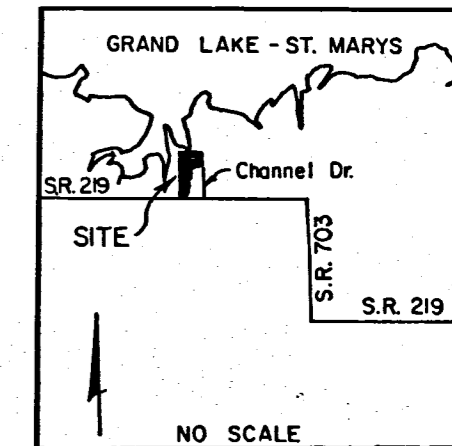

VICINITY MAP

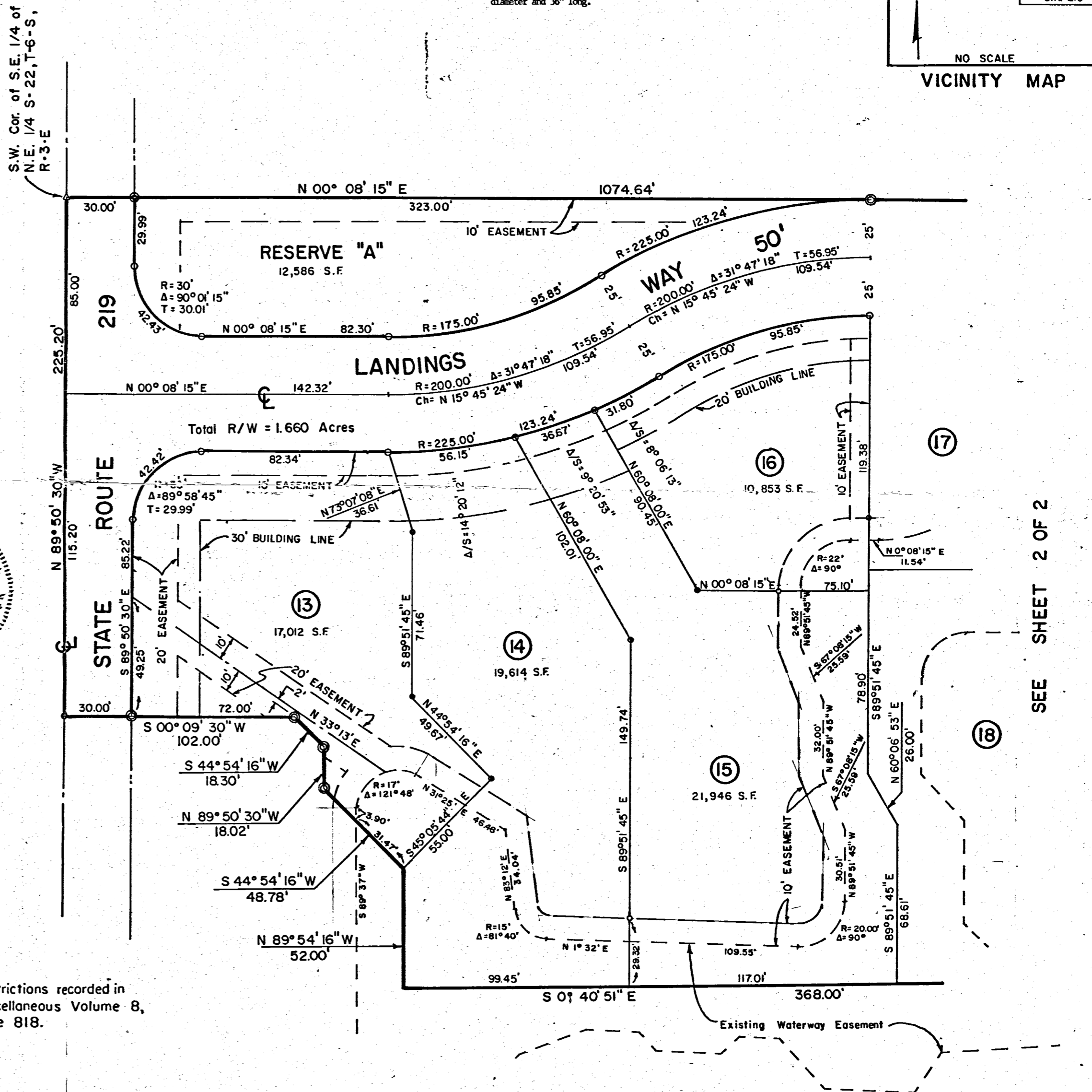

Restrictions recorded in Miscellaneous Volume B, Page 818.

THE LANDINGS AT GRAND LAKE - ST. MARYS SECTION 1

SEE SHEET 2 OF 2

# THE LANDINGS AT GRAND LAKE - ST. MARYS SECTION 2

PAGE 2 OF 2

137

WOODED ACRES SUBDIVISION

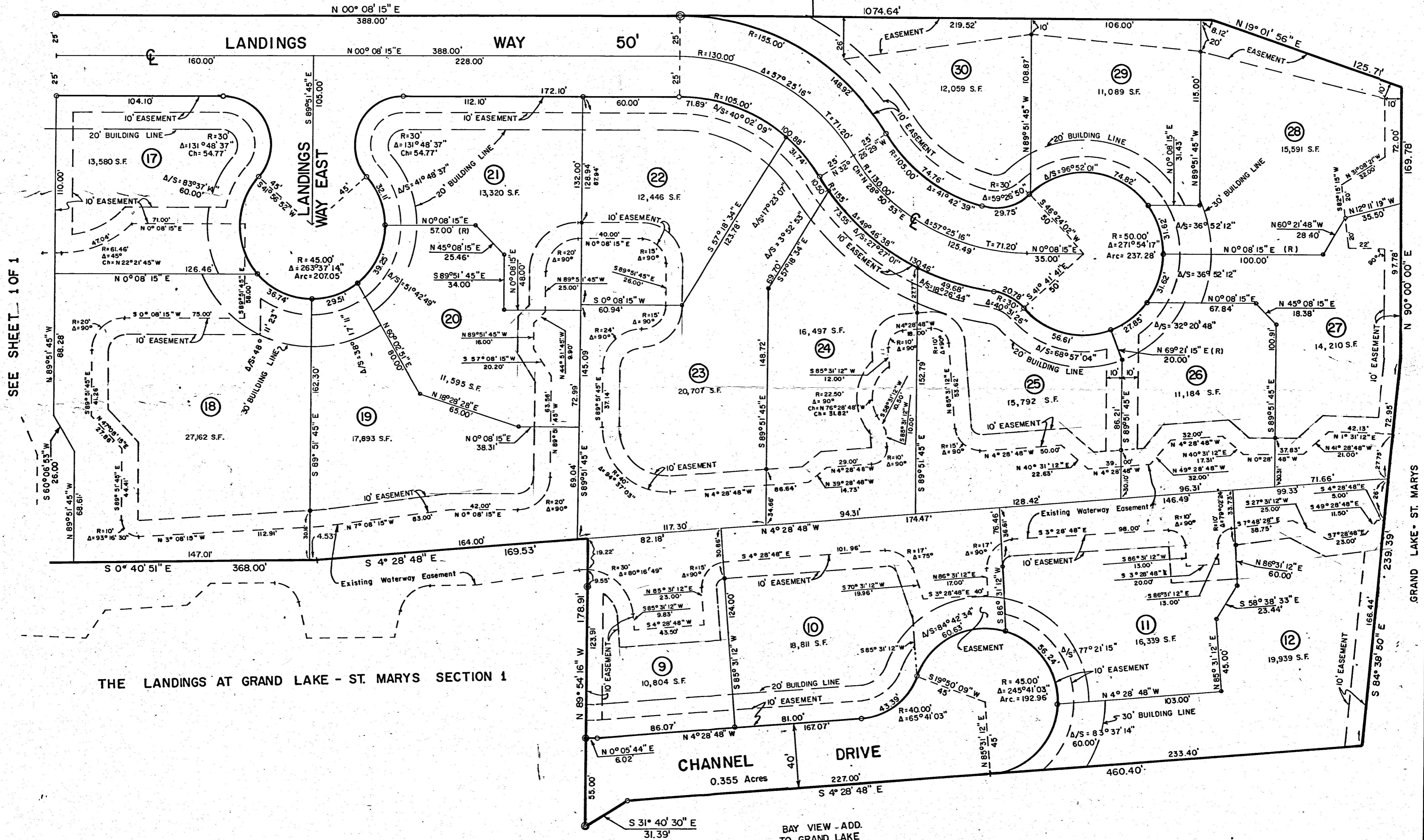
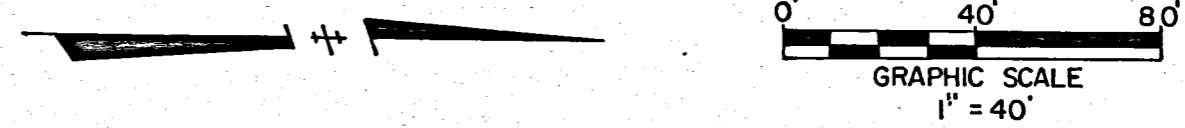

SEE SHEET 1 OF 1

THE LANDINGS AT GRAND LAKE - ST. MARYS SECTION 1

BAY VIEW - ADD.  
TO GRAND LAKE  
P.B. 6., Pg. 4