

09-21-251001

SURVEYED BY

James W. Geeslin
JAMES W. GEESLIN
P.S. No. 7764

LOCATION SKETCH

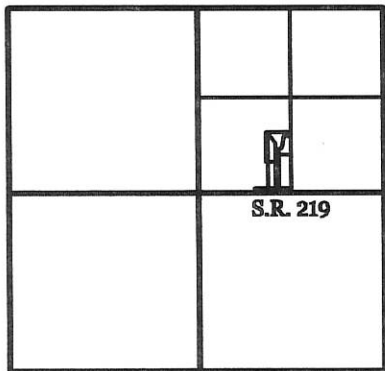

SECTION 21

SRW LIMITED
O.R. VOL. 26 PG. 153

*Parent 09-21-201-001
New Acre 24.702*

0.052 ACRE

LEGEND

- ⊘ = IRON PIPE FOUND.
- ⊙ = 5/8 INCH IRON BAR SET.



RUTSCHILLING SURVEY

PART OF THE S.W. 1/4 - N.E. 1/4 - SEC. 21 -
TOWN 6 SOUTH, RANGE 3 EAST, FRANKLIN
TOWNSHIP, MERCER COUNTY, OHIO.

JANUARY 21, 2008

SCALE 1" 50'

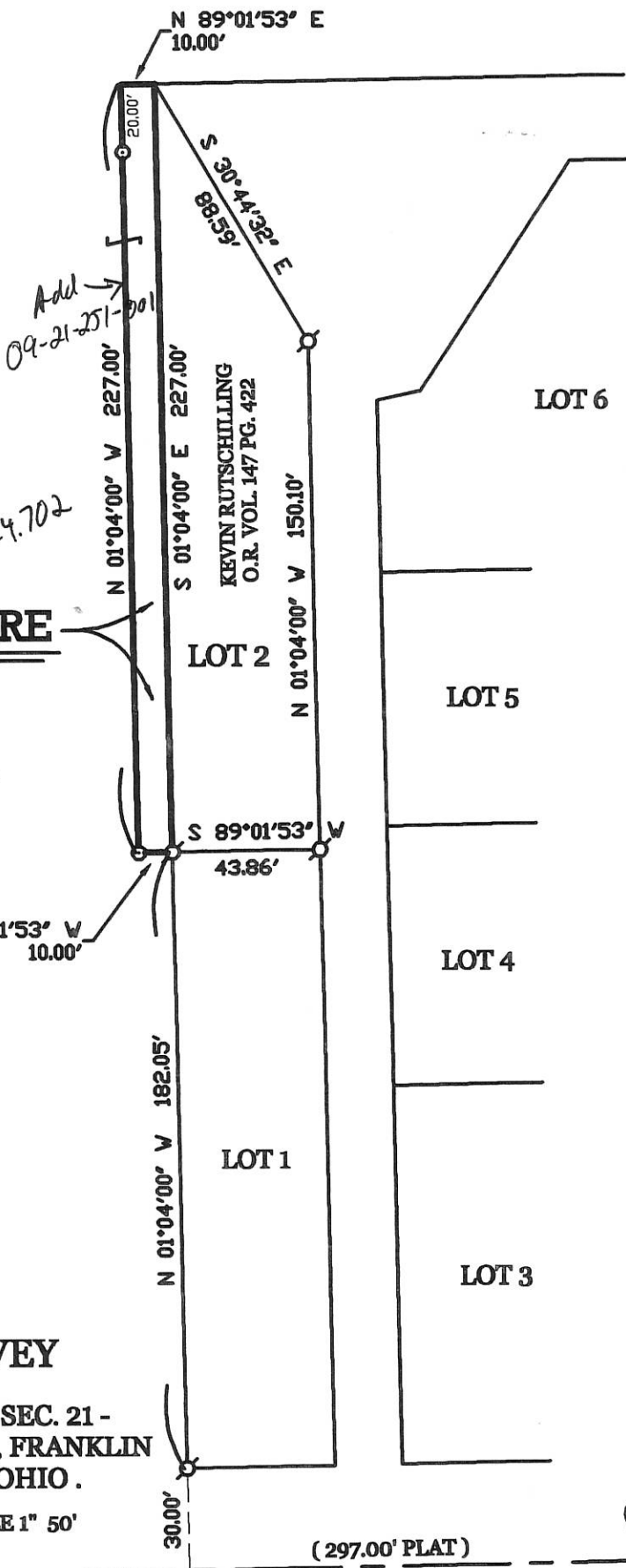

PRAIRIE CREEK SUB-DIVISION
VOLUME 9 PG. 37 MERCER COUNTY PLAT RECORDS

S. 1/4 PT. -
N.E. 1/4 -
SEC. 21

STATE ROUTE 219

GEESLIN
LAND SURVEYING

107 N. CEDAR STREET
COLDWATER, OHIO 45828
PHONE: (419) 586-6155
FAX: (419) 678-9332

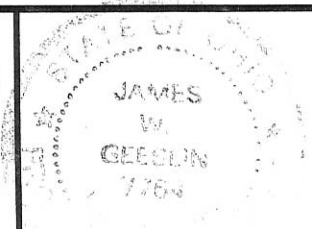

PERMANENT
PARCEL No.

Part of _____ Sec. _____ T. _____ R. _____ Township

Grantor: _____ Area Retained: _____ Acres
Grantee: _____ Area Retained: _____ Acres

Deed References: _____

APPROVALS:
AGENCY: _____ Board of Health Date _____ Township Zoning Officer Date _____ County Engineer Date _____

09-21B

0921251001

SURVEYED BY

James W. Geeslin

JAMES W. GEESLIN

P.S. No. 7764

LOCATION SKETCH

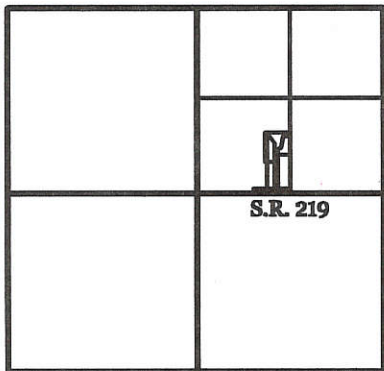

SECTION 21

SRW LIMITED
O.R. VOL. 26 PG. 153

0.052 ACRE

LEGEND

- ⊘ = IRON PIPE FOUND.
- ⊙ = 5/8 INCH IRON BAR SET.

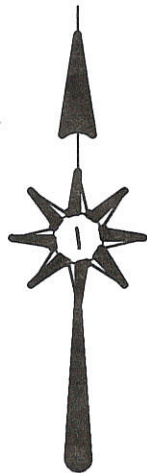

RUTSCHILLING SURVEY

PART OF THE S.W. 1/4 - N.E. 1/4 - SEC. 21 -
TOWN 6 SOUTH, RANGE 3 EAST, FRANKLIN
TOWNSHIP, MERCER COUNTY, OHIO.

JANUARY 21, 2008

SCALE 1" = 50'

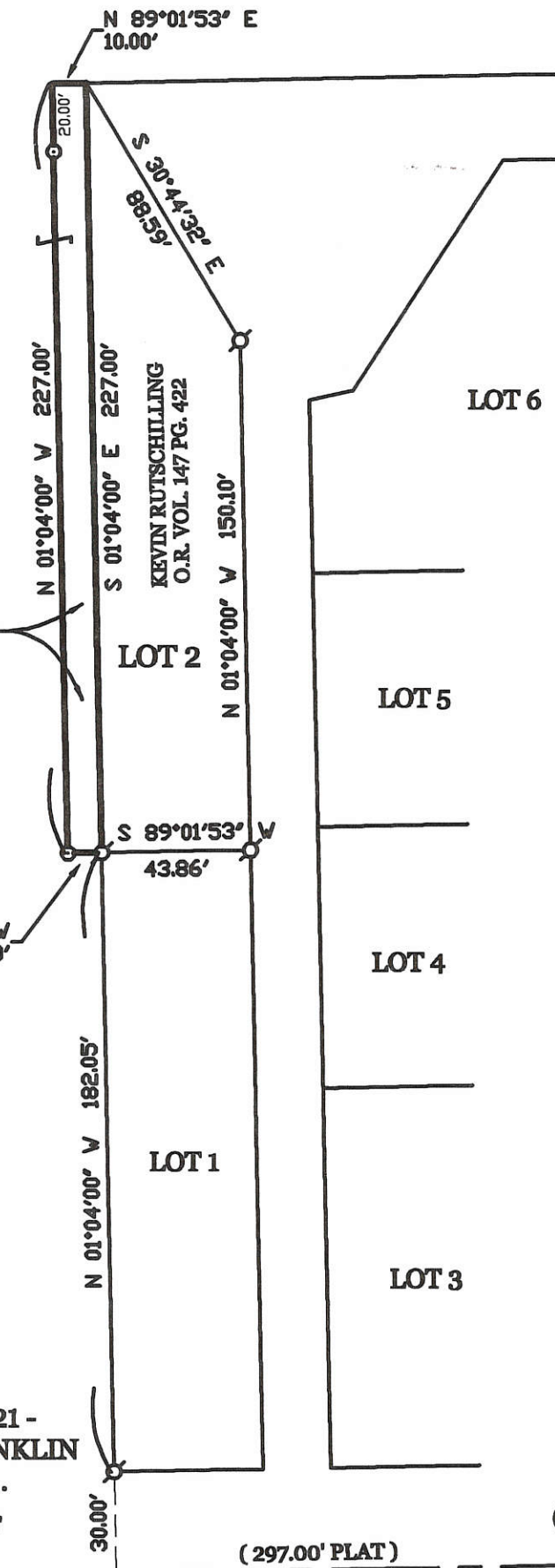

PRAIRIE CREEK SUB-DIVISION
VOLUME 9 PG. 37 MERCER COUNTY PLAT RECORDS

S. 1/4 PT. -
N.E. 1/4 -
SEC. 21



(297.00' PLAT)
STATE ROUTE 219

GEESLIN
LAND SURVEYING

107 N. CEDAR STREET
COLDWATER, OHIO 45828
PHONE: (419) 586-6155
FAX: (419) 678-9332

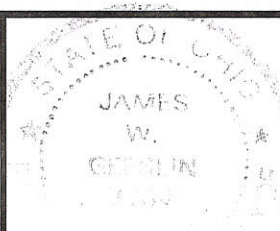

PERMANENT PARCEL No.	_____		
Part of	Sec. _____	T. _____	R. _____ Township
Grantor:	_____	Area Retained:	_____ Acres
Grantee:	_____	Area Retained:	_____ Acres
Deed References:	_____		
APPROVALS: AGENCY:	Board of Health Date _____	Township Zoning Officer Date _____	County Engineer Date _____

09-21B

DYSERT SURVEY

0921251004

OF LOT 5 IN PRAIRIE CREEK SUB-DIVISION IN THE S.E. COR.
S.W. 1/4 - N.E. 1/4 - SEC. 21, T. 6 S., R. 3 E., (FRANKLIN
TOWNSHIP), MERCER COUNTY, OHIO.

AUGUST 29, 2014

SCALE 1" = 40'

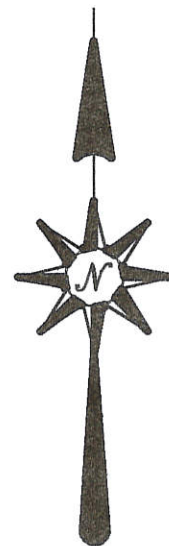
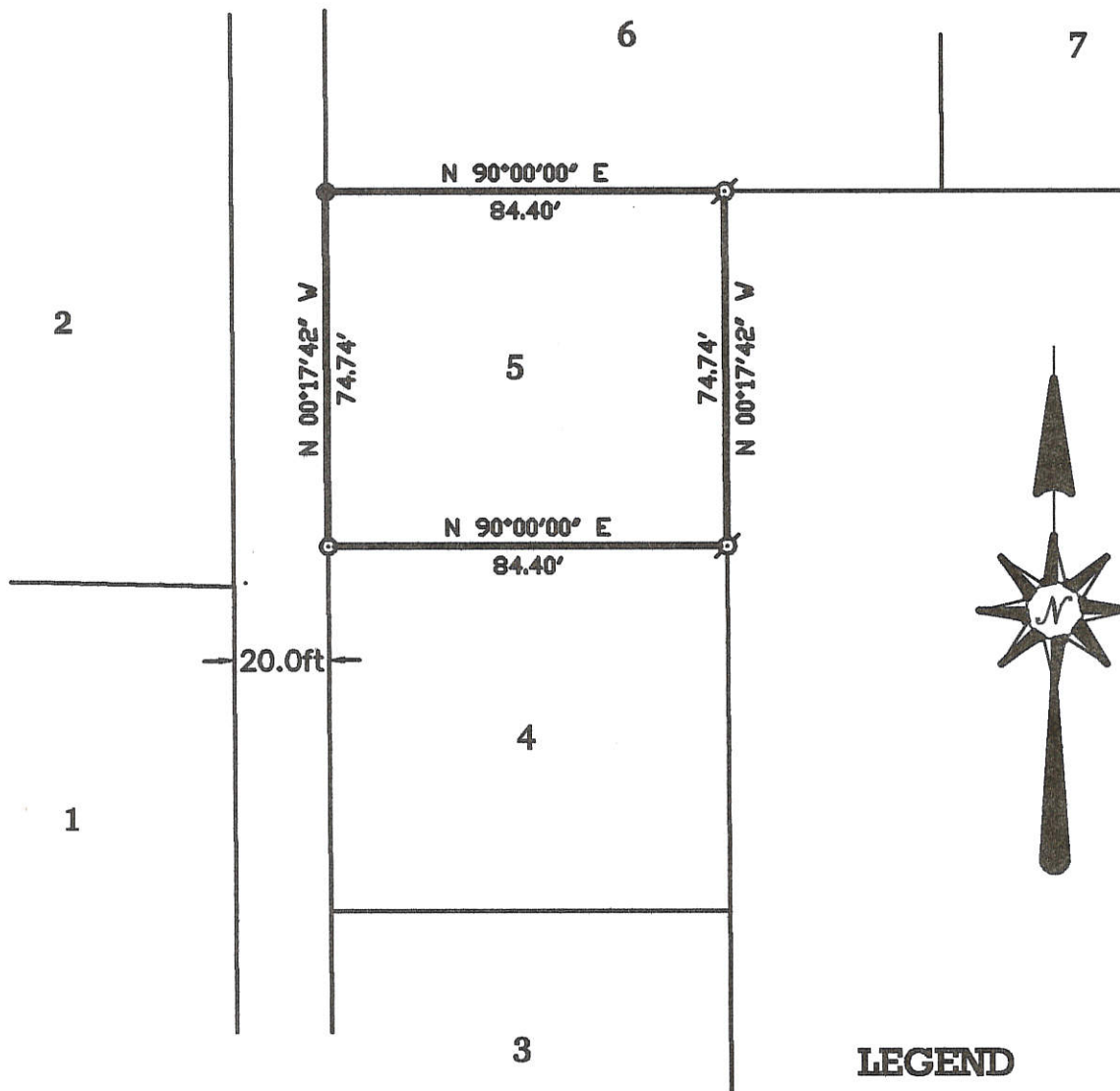

LEGEND

- ⊗ = IRON PIPE FOUND.
- = 5/8 INCH IRON BAR FOUND.
- ⊙ = 5/8 INCH IRON BAR SET.

SURVEYED BY

James W. Geeslin

JAMES W. GEESLIN
P.S. No. 7764

**GEESLIN
LAND SURVEYING**

525 S. SECOND ST.
COLDWATER, OHIO 45828
PHONE: (419) 678-7232

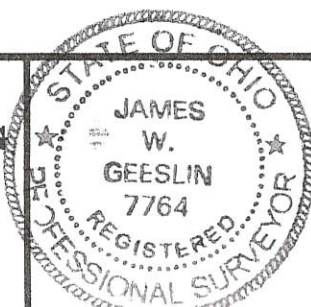

PERMANENT PARCEL No.	_____		
Part of	Sec. _____	T. _____	R. _____ Township
Grantor:	_____	Area Retained:	_____ Acres
Grantee:	_____	Area Retained:	_____ Acres
Deed References:	_____		
APPROVALS: AGENCY:	Board of Health	Date	Township Zoning Officer Date
			County Engineer Date

09-21B

SURVEY OF LOT 14 IN PRAIRIE BROOK ADDITION, IN THE N.E.
1/4 OF SECTION 21, TOWN 6 SOUTH, RANGE 3 EAST, (FRANKLIN
TOWNSHIP), MERCER COUNTY, OHIO.

JUNE 27, 2005

SCALE 1" = 40'

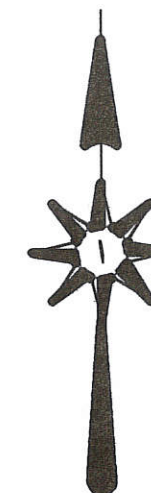

PRRAIRIE BROOK DRIVE

N 88°37'29" W 623.36'

W. LINE - N.E. 1/4 - SEC. 21 & Q KITTLE RD.

N 01°15'18" E 375.00'

LEGEND

- = IRON BAR IN MON. BOX FOUND.
- = P.K. NAIL FOUND.
- ⊙ = P.K. NAIL SET.
- ⊙ = 5/8 INCH IRON BAR SET.
- = 5/8 INCH IRON BAR FOUND.

S.W. COR.-
N.E. 1/4 -
SEC. 21

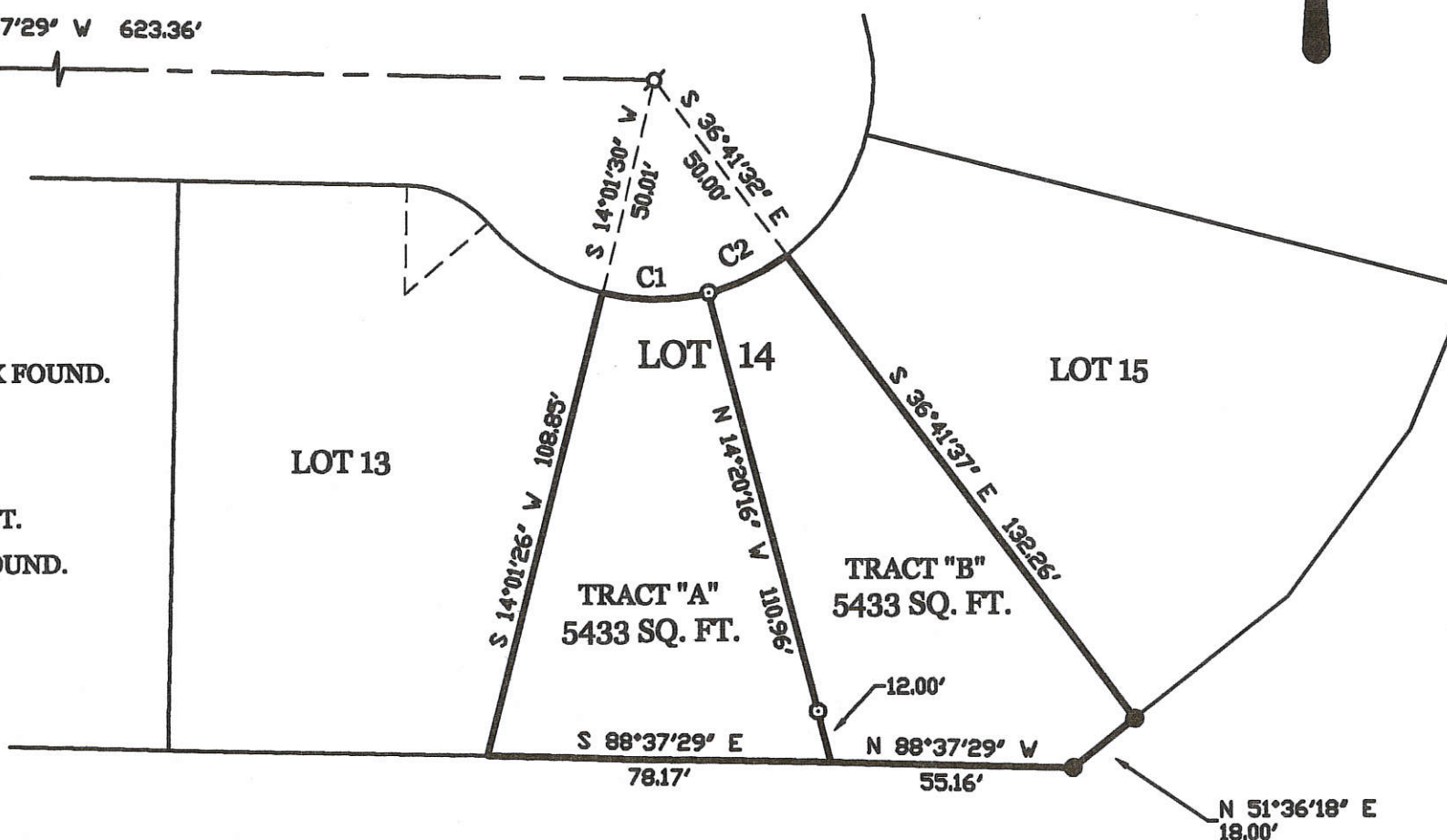

CURVE DATA

	C1	C2
R	50.00'	50.00'
L	24.54'	19.72'
CHORD	S 89°57'11" W - 24.29'	N 64°35'41" E - 19.59'
Δ	28°07'08"	22°35'54"

CHANNEL

SURVEYED BY

James W. Geeslin
JAMES W. GEESLIN
P.S. No. 7764

PERMANENT
PARCEL No.

Part of: _____ T _____ R _____ Township
 Grantor: _____ Area Retained: _____ Acres
 Grantee: _____ Area Transferred: _____ Acres

Deed References:

APPROVALS:
 AGENT: _____
 DATE: _____

Board of Health

Township Zoning Officer

County Engineer



GEESLIN
LAND SURVEYING

P.O. BOX 422
CELINA, OHIO

PHONE (419) 586-6155
FAX (419) 678-9332

09-21-25a-013, 015
09-21B

09-218

SURVEY OF A 1.025 AC. TRACT FOR AQUA VIEW SITES, INC.
LOCATED IN THE N.E. 1/4 OF SEC. 21, T-6-S, R-3-E,
FRANKLIN TWP., MERCER COUNTY, STATE OF OHIO

0921276001

LOT #7
PRAIRIE CREEK
SUBDIVISION
PLAT BK. 9
PAGE 37

D. COX
Vol. 284, Pg. 506
N 00°21'00" W 240.00'

AREA SURVEYED
1.025 Ac. Total
0.000 Ac. R/W
1.025 Ac. Net

AQUA VIEW SITE, INC.
Vol. 216, Pg. 195

D. ZIZLEMAN
Vol. 313, Pg. 761

D. FLAUTE
Vol. 314, Pg. 251

S 1/4 POST OF THE
N.E. 1/4 OF SEC 21
I PIN OVER STONE

E 1/4 POST SEC 21
I PIN OVER STONE

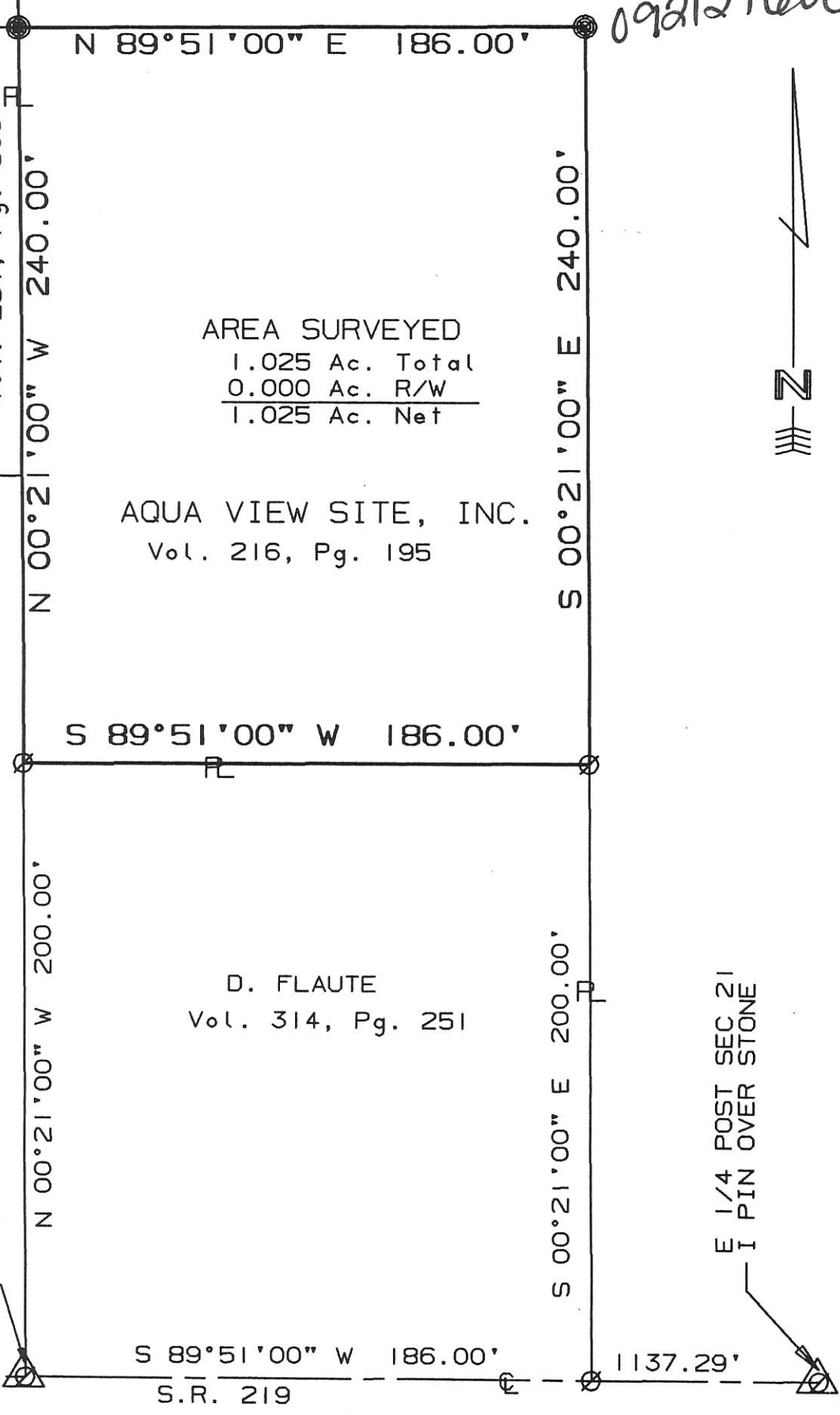

SURVEYED BY: Eric C. Thomas
ERIC C THOMAS REG. SURVEYOR #7236
DATE: 07-14-95

⊙ = I. PIN SET
∅ = I. PIN FOUND

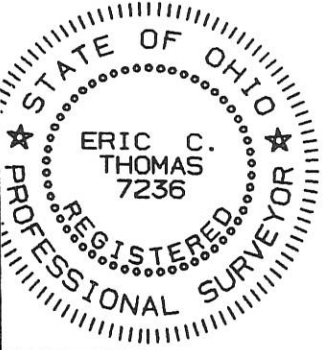

References: SURVEY FOR AQUA VIEW SITES BY B.R. GEBHART		Scale 1"=50' 0 25 50 100	
Part of N.E. 1/4 Sec. 21 T6-S R3-E FRANKLIN Twp., MERCER Co., OHIO			
GRANTOR: AQUA VIEW SITES DEEDS: Vol. 216 Pg. 195 AREA RETAINED ____ Ac.			
GRANTEE: _____ AREA: 1.025 Ac.			
APPROVALS:	_____	_____	_____
AGENCY:	BD. OF HEALTH	Co. San. Eng.	Co. Engineer
DATE	_____	_____	PERMANENT PARCEL No.

Aqua View Estates Phase III

NE1/4 of Section 21, T6S, R3E

Franklin Township, Mercer County, Ohio

LEGEND

- A - Monument Box at southwest corner of the NE1/4 of Section 21
- B - Set Mag nail
- C - Set #5 rebar
- D - Set #5 rebar 100' offset from the front pins.
- E - Set Monument Box in the center of Cul-de-Sac.
- F - Monument Box at the SE corner of the NE1/4 of Section 21.
- G - Set #5 rebar 90' offset from the front pins.



Scale 1"=60'

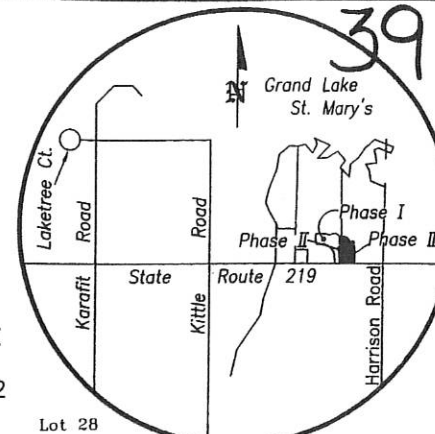

Vicinity Map
No Scale

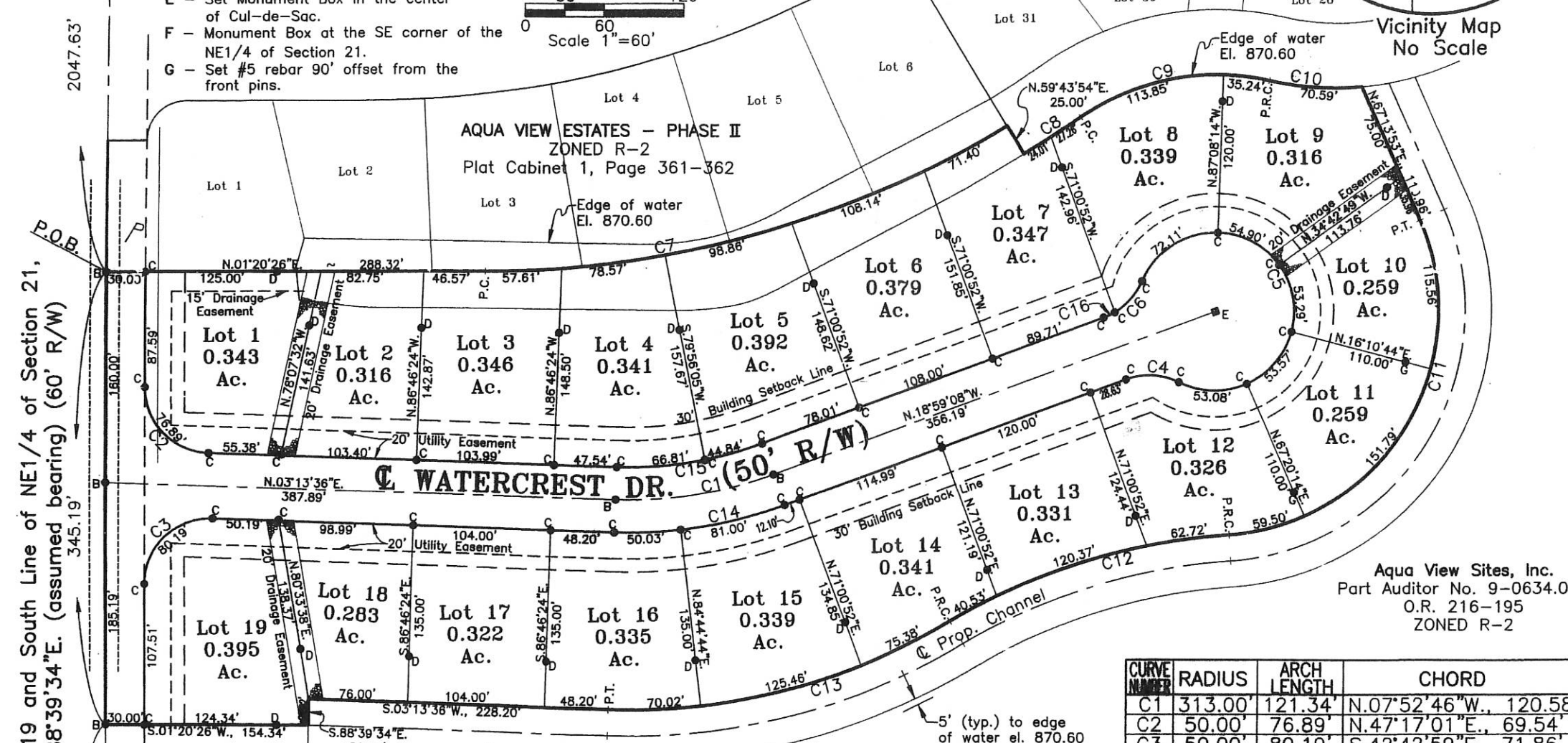

S.R. 219 and South Line of NE1/4 of Section 21,
 S.88°39'34"E. (assumed bearing) (60' R/W)

A perpetual channel easement is hereby granted to The state of Ohio Department of Natural Resources at elev. 870.60 feet for public access and use with recording of the final plat. Design width is 50' from edge of water to edge of water.
 NOTE: This subdivision of land does not require any easement vacations or relocations.

Phase III Site Data

- No. of Residential Lots - 19
- Typical Lot Size - 14,585.47 Square Feet
- 0.340 Acres
- Area In Channel - 24,258.186 Square Feet
- 0.557 Acres
- There Being - 7.719 Acres in Parcel
- No. 9-063400.000 O.R. 26-153
- Area In Subdivision - 7.721 Acres
- 0.238 ac. in S.R. 219 R/W
- 1.180 ac. in Watercrest Dr. R/W

Zoning - R-2 Residential
 Flood Zone - N/A

Clayton J. Bacon
 Clayton J. Bacon, P.S. #1179; P.E. #37919
 8-26-03



Aqua View Sites, Inc.
 Part Auditor No. 9-0634.000
 O.R. 216-195
 ZONED R-2

CURVE NUMBER	RADIUS	ARCH LENGTH	CHORD
C1	313.00'	121.34'	N.07°52'46"W., 120.58'
C2	50.00'	76.89'	N.47°17'01"E., 69.54'
C3	50.00'	80.19'	S.42°42'59"E., 71.86'
C4	50.00'	41.03'	S.04°31'18"W., 39.89'
C5	60.00'	298.10'	N.71°00'52"E., 73.33'
C6	50.00'	31.75'	N.47°48'38"W., 31.22'
C7	751.49'	414.58'	N.14°27'50"W., 409.34'
C8	945.00'	51.27'	N.31°49'21"W., 51.26'
C9	180.00'	149.09'	N.09°38'51"W., 144.87'
C10	230.00'	70.59'	N.05°17'22"E., 70.31'
C11	170.00'	326.85'	S.57°41'20"E., 278.78'
C12	475.00'	223.62'	S.16°05'45"E., 221.55'
C13	473.00'	270.86'	S.13°10'40"E., 267.17'
C14	338.00'	131.03'	S.07°52'46"W., 130.22'
C15	288.00'	111.65'	N.07°52'46"W., 110.95'
C16	50.00'	9.28'	N.24°18'12"W., 9.27'



Prepared By: **Bacon & Associates, L.L.C.**
 750 N. Eastown Rd., Elida, Ohio 45807
 Office: (419) 999-3756 - Fax: (419) 999-2523
 Developer: **Rick Uppenkamp**
 8022 State Route 119
 Maria Stein, Ohio 45860
 Office: (419) 925-4457
 File: 27-01
 Drawn: CAT
 Date: 2-24-03
 Revisions: 5-03 AS PER 8-7-03 final plat with

0921276004
to-022

09-210

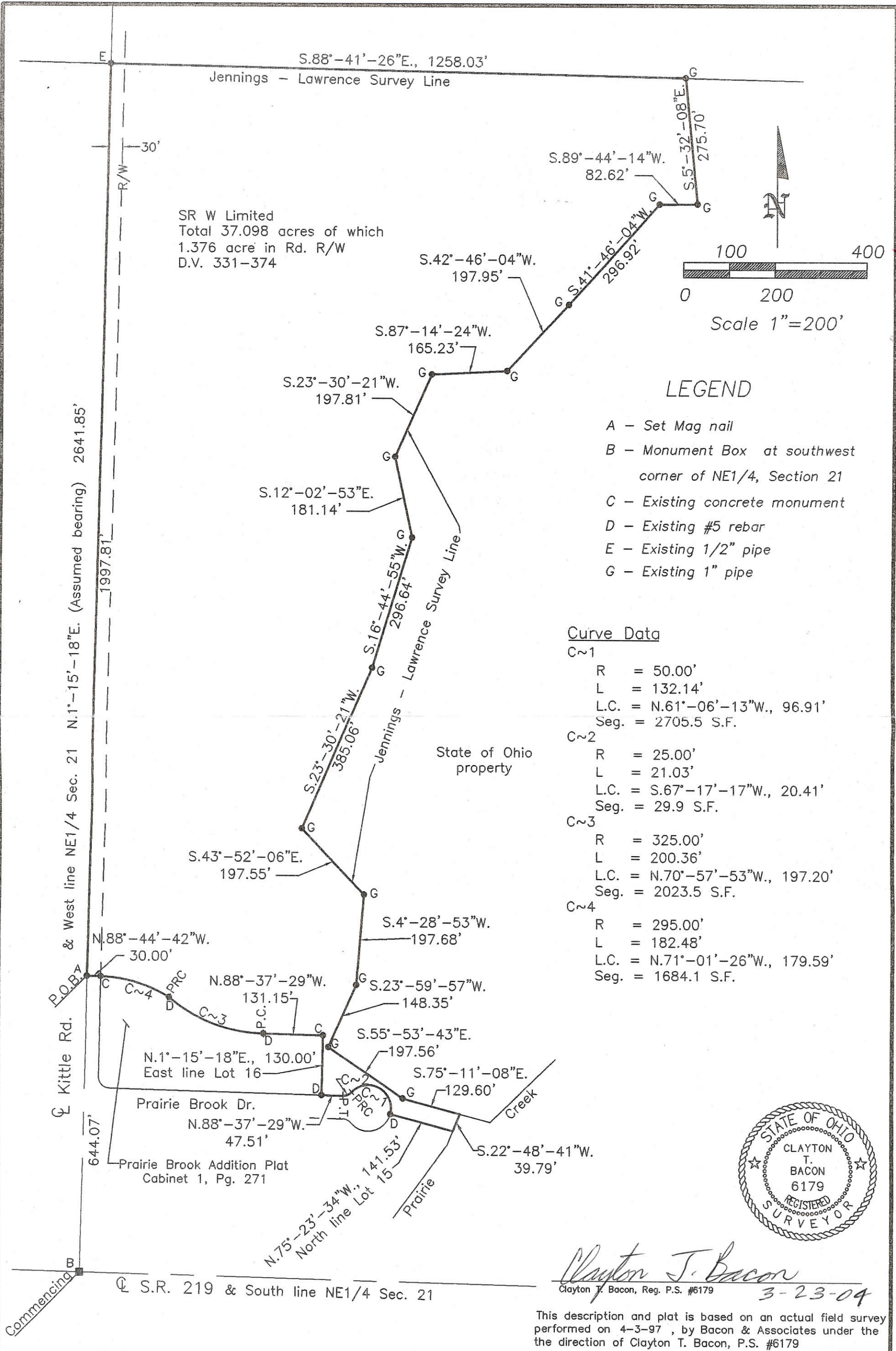

SR W Limited
 Total 37.098 acres of which
 1.376 acre in Rd. R/W
 D.V. 331-374

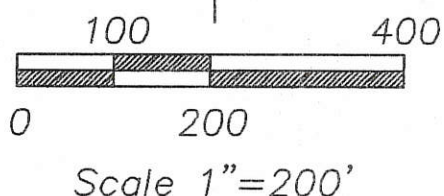

LEGEND

- A - Set Mag nail
- B - Monument Box at southwest corner of NE1/4, Section 21
- C - Existing concrete monument
- D - Existing #5 rebar
- E - Existing 1/2" pipe
- G - Existing 1" pipe

Curve Data

- C~1
 - R = 50.00'
 - L = 132.14'
 - L.C. = N.61°-06'-13"W., 96.91'
 - Seg. = 2705.5 S.F.
- C~2
 - R = 25.00'
 - L = 21.03'
 - L.C. = S.67°-17'-17"W., 20.41'
 - Seg. = 29.9 S.F.
- C~3
 - R = 325.00'
 - L = 200.36'
 - L.C. = N.70°-57'-53"W., 197.20'
 - Seg. = 2023.5 S.F.
- C~4
 - R = 295.00'
 - L = 182.48'
 - L.C. = N.71°-01'-26"W., 179.59'
 - Seg. = 1684.1 S.F.



Clayton T. Bacon
 Clayton T. Bacon, Reg. P.S. #6179 3-23-04

This description and plat is based on an actual field survey performed on 4-3-97, by Bacon & Associates under the the direction of Clayton T. Bacon, P.S. #6179

Revisions:	DATE
Rev. 3-23-04	
Drawn: MSH	Date: 9-3-03

Franklin Township
 Pt. NE1/4, Section 21, T6S, R3E
 Franklin Township, Mercer County, Ohio

Prepared By
Bacon & Associates, L.L.C.
 750 N. Eastown Rd., Elida, Ohio 45807
 Office: (419) 999-3756 - Fax: (419) 999-2523

ANGELA KNAPKE FARM SURVEY.
 NE 1/4 Section 21- NW 1/4 Section 22
 T6 S- R3E FRANKLIN TWP.
 Mercer Co. Ohio.
 0922151001-006

0921276002
 0921226002
 0921201001



SCALE 1" = 100'

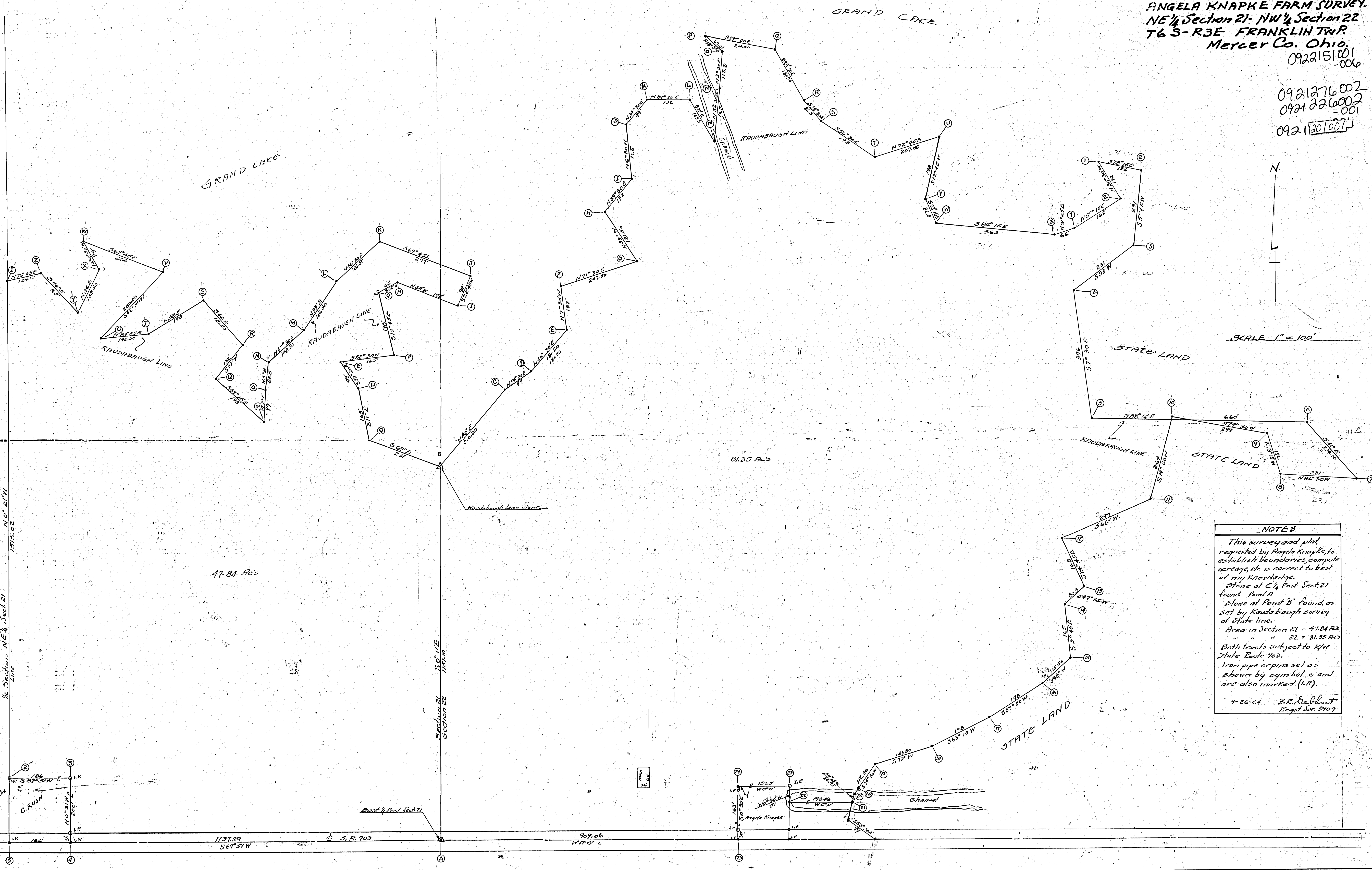

NOTES
 This survey and plat requested by Angela Knapke, to establish boundaries, compute acreage, etc is correct to best of my knowledge.
 Stone at Point A found Sect. 21
 Stone at Point B found as set by Raudaubagh survey of state line.
 Area in Section 21 = 47.84 Ac's
 " " " 22 = 81.35 Ac's
 Both tracts subject to R/W State Route 703.
 Iron pipe or pins set as shown by symbol 'o' and are also marked (I.R.)
 9-26-64 B.R. Schubert
 Registered Surveyor

SURVEY FOR SRW LIMITED AND AQUA VIEW SITES

BEING PARCELS OF LAND LOCATED IN THE NORTHEAST QUARTER OF SECTION 21 AND THE NORTHWEST QUARTER OF SECTION 22, FRANKLIN TOWNSHIP, TOWN 6 SOUTH, RANGE 3 EAST, MERCER COUNTY, OHIO.

- References:
 Mercer County Coordinate Datum
 Aqua View Estates Phase I - Plat Cabinet 1 ~ Page 321
 Aqua View Estates Phase II - Plat Cabinet 1 ~ Page 361
 Aqua View Estates Phase III - Plat Cabinet 3 ~ Page 39
 Prairie Brook Addition - Plat Cabinet 1 ~ Page 271
 Prairie Creek Sub-Division - Plat Book 9 ~ Page 37
 State Survey of Mercer County Reservoir Lands - Plat Book ~ Page 123
 Jennings and Lawrence Lake Survey
 Angela Knapke Farm Survey by B.R. Gebhart PS #3909 in September of 1964
 Franklin Township Survey by Clayton T. Bacon PS #6179 in March of 2004
 Rutschilling Survey by James W. Geeslin PS #7764 in January of 2008
 ODNR Boundary Survey by Bradley J. Krenner PS #7796 in March of 2001

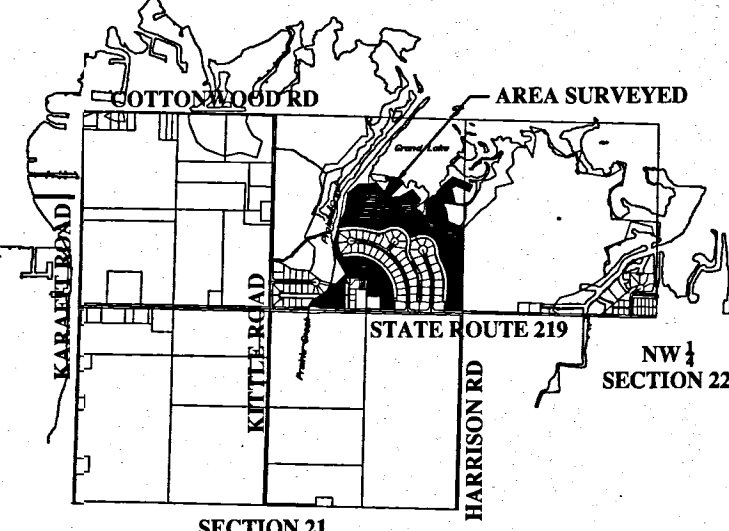

LOCATION MAP

CURVE	LENGTH	RADIUS	DELTA	CHORD ~ BEARING
C1	1009.44'	535.00'	108°06'21"	866.23'~S 52°42'45" E
C2	70.02'	473.00'	8°28'54"	69.96'~N 01°00'51" W
C3	125.46'	473.00'	15°11'50"	125.09'~N 12°51'13" W
C4	75.38'	473.00'	9°07'52"	75.30'~N 25°01'04" W
C5	40.53'	475.00'	4°53'20"	40.52'~S 27°08'20" E
C6	120.37'	475.00'	14°31'10"	120.05'~S 17°26'05" E
C7	62.72'	475.00'	62.67'~S 06°23'33" E	
C8	59.50'	170.00'	20°03'13"	59.20'~N 12°38'11" W
C9	151.79'	170.00'	51°09'30"	146.80'~N 48°14'33" W
C10	115.56'	170.00'	38°56'52"	113.35'~S 86°42'16" W
C11	467.88'	230.00'	116°33'17"	391.28'~N 61°46'59" W
C12	149.10'	180.00'	47°27'36"	144.87'~S 83°40'10" W
C13	507.94'	945.00'	30°47'48"	501.85'~N 87°59'56" W
C14	270.86'	473.00'	32°48'36"	267.17'~N 13°10'42" W
C15	223.62'	475.00'	26°58'25"	221.56'~N 16°05'47" W
C16	326.85'	170.00'	110°09'34"	278.78'~N 57°41'22" W

LINE	LENGTH	BEARING
L1	30.00'	N 01°20'26" E
L2	69.11'	N 22°35'28" E
L3	49.58'	N 37°04'19" E
L4	43.79'	N 55°58'20" E
L5	116.51'	N 60°20'41" E
L6	18.00'	N 51°34'13" E
L7	44.50'	N 51°34'13" E
L8	47.14'	N 36°22'48" E
L9	35.01'	N 22°46'36" E
L10	39.55'	N 22°46'40" E
L11	69.17'	S 75°17'04" E
L12	46.96'	N 22°02'36" E
L13	52.05'	S 02°16'31" W
L14	105.42'	S 01°54'25" W
L15	7.24'	S 01°54'25" W
L16	42.80'	S 00°33'27" E
L17	20.00'	S 00°33'27" E
L18	62.83'	S 13°37'11" E
L19	60.35'	S 19°48'10" E
L20	19.84'	S 31°15'30" E
L21	50.96'	S 28°25'44" E
L22	50.00'	S 01°20'26" W
L23	25.05'	S 88°39'34" E
L24	20.02'	N 88°39'34" W
L25	76.00'	N 03°13'36" E
L26	104.00'	N 03°13'36" E
L27	48.20'	N 03°13'36" E
L28	23.26'	S 67°13'53" W
L29	74.99'	S 67°13'53" W
L30	12.70'	S 67°13'53" W

NOTES:
 BASIS OF BEARINGS ARE FROM THE AQUA VIEW ESTATES PLATS AS REFERENCES ON THIS SURVEY. USING THE SOUTH LINE OF THE NORTHEAST QUARTER OF SECTION 21. S 88°39'34" E
 THE BEARINGS AND DISTANCES ON THE NORTH SIDE OF TRACTS #2 AND #3 CAME FROM THE LOCATION OF THE STATE OF OHIO SURVEY MARKERS FOUND.

SCALE: 1" = 100'

- LEGEND**
- Monument Box Found
 - Iron Pin/Pipe Found
 - Iron Pin Set
 - Mag Nail Set
 - ⊗ Mag Nail Found
 - △ Railroad Spike Found
 - ⊙ State of Ohio Survey Marker Found
 - Stone Found
 - ∕ Unsettable Monumentation

FANNING-HOWEY
 CIVIL ENGINEERING DIVISION
 1200 IRMSCHER BLVD. CELINA, OHIO 45822
 www.fhai.com/civilengineering | 419.586.2292

Project #210808.01

AQUA VIEW ESTATES PHASE III
 LOT #19, LOT #18, AQUA VIEW SITES INC. O.R. 216 ~ PAGE 195
 LOT #17 AND LOT #15 MERCER SAVINGS BANK INSTRUMENT #200700001201
 LOT #16 DANIEL J. AND JANE M. DILLER INSTRUMENT #200700000953
 LOT #14 DENNIS AND ZIANG GAO SHAPPIE TRUSTEES INSTRUMENT #200700000360
 LOT #13 DALE G. AND JONI S. AHLERS O.R. 177 ~ PAGE 670
 LOT #11 AND LOT #12 MARK C. AND CHARLENE A. PIENING O.R. 183 ~ PAGE 1392
 LOT #10 ROBERT W. AND SHIRLEY M. WEINBERG O.R. 175 ~ PAGE 1701
 LOT #9 TIMOTHY J. LOVETT TRUSTEE O.R. 177 ~ PAGE 2177

PRAIRIE BROOK ADDITION
 LOT #1 STEVEN M. AND REBECCA L. SMITH INSTRUMENT #200800005033
 LOT #15 PATRICK AND MARY ANN NIEKAMP O.R. 163 ~ PAGE 1861
PRAIRIE CREEK SUB-DIVISION
 LOT #1 WALLACE D. AND JANET M. STOOKEY O.R. 149 ~ PAGE 138
 LOT #2 RANDALL J. AND MICHELLE R. BRUNS INSTRUMENT #200900000084
 LOT #7D DALE G. AND JONI S. AHLERS VOL. 284 ~ PAGE 506
AQUA VIEW ESTATES PHASE I
 LOT #1 MERCER SAVINGS BANK INSTRUMENT #200900008233
 LOT #15 AND LOT #16 JANET R. PUTHOFF O.R. 120 ~ PAGE 2015
 LOT #17 JERRY L. AND LORA M. CSEH O.R. 203 ~ PAGE 1032
 LOT #18 PHYLLIS A. DOLL O.R. 119 ~ PAGE 364

SRW LIMITED
 VOL. 331 ~ PAGE 374
 OR. 26 ~ PAGE 153
 24.702 ACRES

TRACT #2
 12.994 TOTAL ACRES

TRACT #3
 14.431 ACRES IN SECTION 21
 0.200 ACRES IN SECTION 22
 14.631 TOTAL ACRES

AQUA VIEW SITES
 VOL. 216 ~ PAGE 195
 15 ACRES

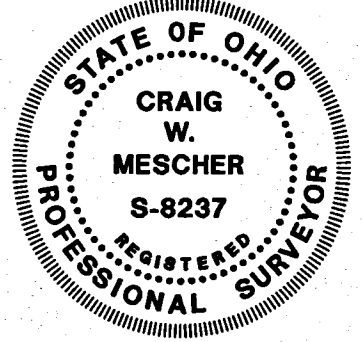
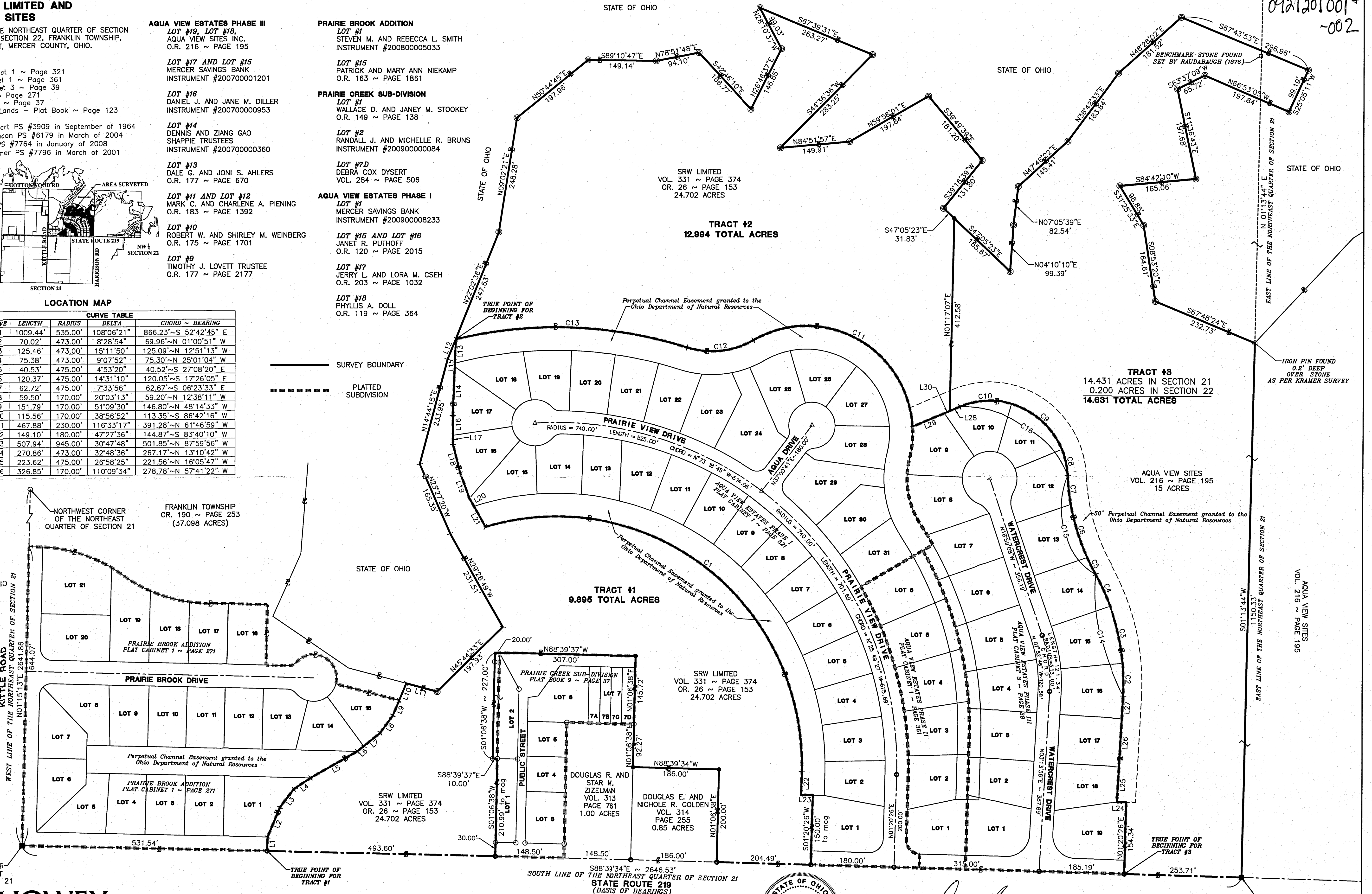

Surveyed By: *[Signature]*
 Craig W. Mescher Reg. Surveyor No. 8237
 Date: 01-25-2010

Zoning Inspector
 Franklin Township

SOUTHEAST CORNER OF THE NORTHEAST QUARTER OF SECTION 21

Mercer County Reservoir Lands

Field Notes.

Course and distance of the meandering shore line of the Mercer County Reservoir at each new stage of water, commencing at Rockline between sections 12 and 13, T6S, R3E, being 3400 ft or 1017.20 x 1000 ft. State Bureau S.N. 44757 26th June 1917

Date	Remarks	Course	Distance	Remarks	Course	Distance	Remarks
12/10/17	From K:1	N 73 1/2° W	124		N 73 1/2° E	124	
7/11/17		S 53 1/2° W	7		S 53 1/2° E	7	
9/2/17		S 53° W	9		S 53° E	9	
7/12/17		N 31 1/2° W	7		N 31 1/2° E	7	
14/12/17		S 32° W	14		S 32° E	14	
9/2/17		S 7 1/2° E	9		S 7 1/2° W	9	
20/12/17		S 10° E	20		S 10° W	20	
2/4/17		S 11° W	2		S 11° E	2	
21/12/17		S 14° W	21		S 14° E	21	
12/12/17		S 15° E	12		S 15° W	12	
7/12/17		S 16° E	7		S 16° W	7	
12/12/17		S 21° E	12		S 21° W	12	
12/12/17		S 22° W	12		S 22° E	12	
2/12/17		S 23° E	2		S 23° W	2	
12/12/17		S 24° E	12		S 24° W	12	
12/12/17		S 25° E	12		S 25° W	12	
12/12/17		S 26° E	12		S 26° W	12	
12/12/17		S 27° E	12		S 27° W	12	
12/12/17		S 28° E	12		S 28° W	12	
12/12/17		S 29° E	12		S 29° W	12	
12/12/17		S 30° E	12		S 30° W	12	
12/12/17		S 31° E	12		S 31° W	12	
12/12/17		S 32° E	12		S 32° W	12	
12/12/17		S 33° E	12		S 33° W	12	
12/12/17		S 34° E	12		S 34° W	12	
12/12/17		S 35° E	12		S 35° W	12	
12/12/17		S 36° E	12		S 36° W	12	
12/12/17		S 37° E	12		S 37° W	12	
12/12/17		S 38° E	12		S 38° W	12	
12/12/17		S 39° E	12		S 39° W	12	
12/12/17		S 40° E	12		S 40° W	12	
12/12/17		S 41° E	12		S 41° W	12	
12/12/17		S 42° E	12		S 42° W	12	
12/12/17		S 43° E	12		S 43° W	12	
12/12/17		S 44° E	12		S 44° W	12	
12/12/17		S 45° E	12		S 45° W	12	
12/12/17		S 46° E	12		S 46° W	12	
12/12/17		S 47° E	12		S 47° W	12	
12/12/17		S 48° E	12		S 48° W	12	
12/12/17		S 49° E	12		S 49° W	12	
12/12/17		S 50° E	12		S 50° W	12	
12/12/17		S 51° E	12		S 51° W	12	
12/12/17		S 52° E	12		S 52° W	12	
12/12/17		S 53° E	12		S 53° W	12	
12/12/17		S 54° E	12		S 54° W	12	
12/12/17		S 55° E	12		S 55° W	12	
12/12/17		S 56° E	12		S 56° W	12	
12/12/17		S 57° E	12		S 57° W	12	
12/12/17		S 58° E	12		S 58° W	12	
12/12/17		S 59° E	12		S 59° W	12	
12/12/17		S 60° E	12		S 60° W	12	
12/12/17		S 61° E	12		S 61° W	12	
12/12/17		S 62° E	12		S 62° W	12	
12/12/17		S 63° E	12		S 63° W	12	
12/12/17		S 64° E	12		S 64° W	12	
12/12/17		S 65° E	12		S 65° W	12	
12/12/17		S 66° E	12		S 66° W	12	
12/12/17		S 67° E	12		S 67° W	12	
12/12/17		S 68° E	12		S 68° W	12	
12/12/17		S 69° E	12		S 69° W	12	
12/12/17		S 70° E	12		S 70° W	12	

