

SURVEY TO DIVIDE LOT #2 OF HIDDEN SHORES SUBDIVISION
LOCATED IN THE S.W. 1/4 OF SEC. 16, T-6-S, R-3-E,
FRANKLIN TWP., MERCER CO., OHIO

0916451001
0916451002
0916379002

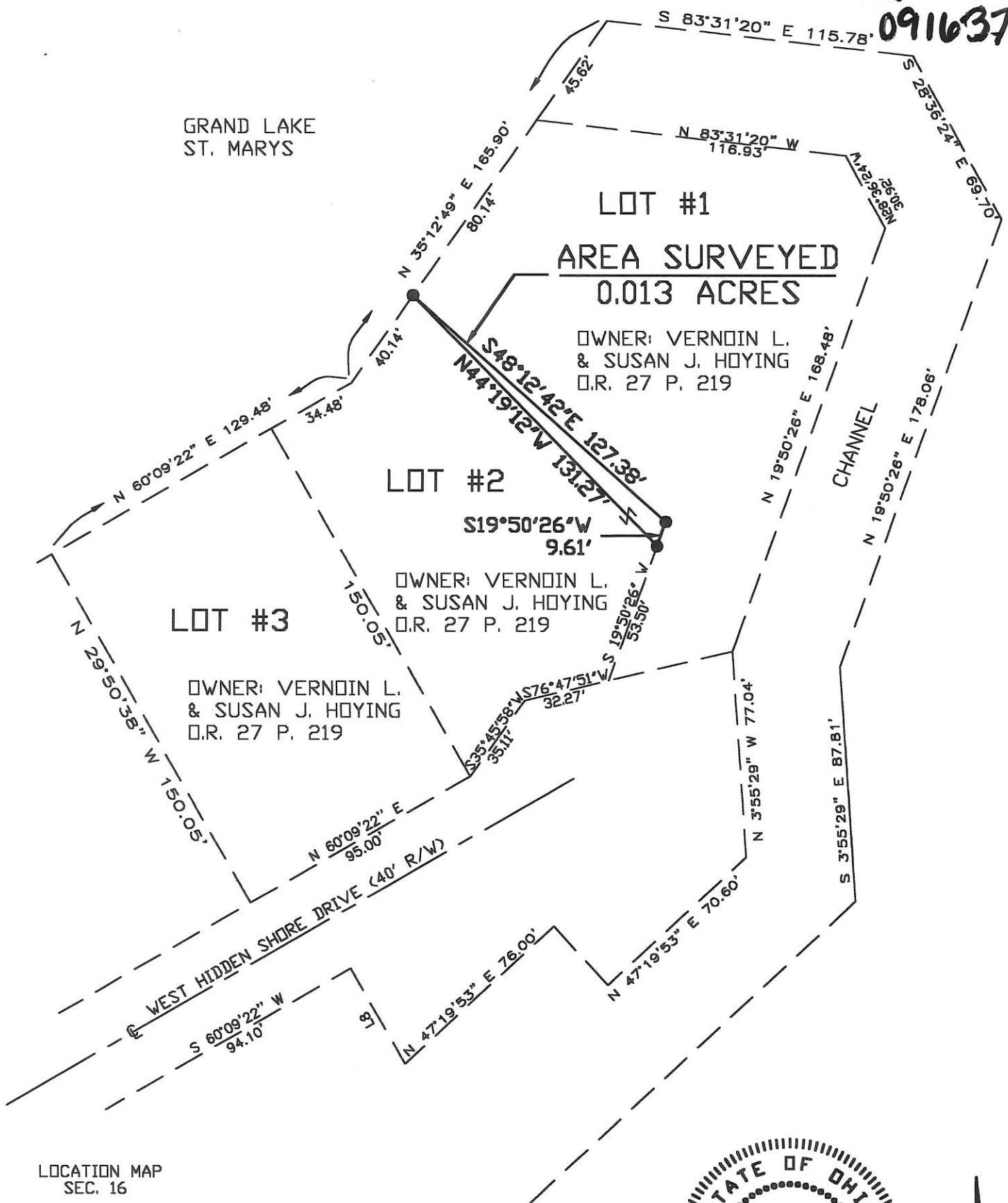

LOCATION MAP
SEC. 16

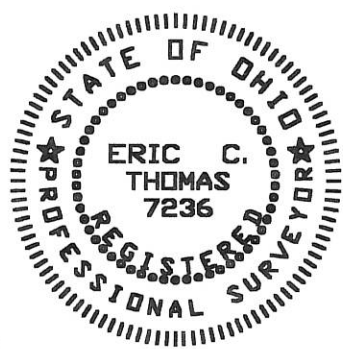
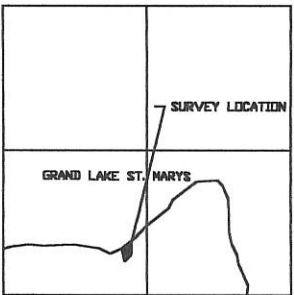

Surveyed By: *Eric C. Thomas*
Eric C. Thomas Reg. Surveyor No. 7236
Date: 07-26-99

- Iron Pin Set
- ⊗ Iron Pin Found

References:
ORIGINAL PLAT OF HIDDEN SHORES RECORDED IN
PLAT BOOK 1, PAGES 311 & 312.

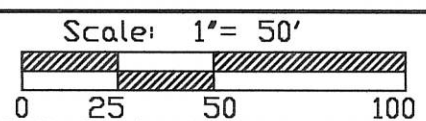

Part of S.W. 1/4 Sec. 16 T-6-S R-3-E FRANKLIN Twp., Mercer Co., OH
Grantor: _____ Deeds: _____ Area Retained _____ Ac.
Grantee: _____ Area _____ Ac.

Approvals: Agency: Bd. of Health Date: _____	Co. San. En. _____	Co. Engineer _____	Permanent Parcel No. _____
--	--------------------	--------------------	----------------------------

0916452003

FIGURE 3



SURVEY OF A 1.812 Ac. & A 4.193 Ac. TRACT FOR VERNON & SUSAN HOYING
 LOCATED IN THE SOUTH 1/2 OF SEC. 18, T-8-S, R-3-E,
 FRANKLIN TWP., MERCER COUNTY, STATE OF OHIO

1	2	3	4	5	6	7	8	9	10	11	12	13	14	15	16	17	18	19	20	21	22	23	24	25	26	27	28	29	30	31	32	33	34	35	36	37	38	39	40	41	42	43	44	45	46	47	48	49	50	51	52	53	54	55	56	57	58	59	60	61	62	63	64	65	66	67	68	69	70	71	72	73	74	75	76	77	78	79	80	81	82	83	84	85	86	87	88	89	90	91	92	93	94	95	96	97	98	99	100
---	---	---	---	---	---	---	---	---	----	----	----	----	----	----	----	----	----	----	----	----	----	----	----	----	----	----	----	----	----	----	----	----	----	----	----	----	----	----	----	----	----	----	----	----	----	----	----	----	----	----	----	----	----	----	----	----	----	----	----	----	----	----	----	----	----	----	----	----	----	----	----	----	----	----	----	----	----	----	----	----	----	----	----	----	----	----	----	----	----	----	----	----	----	----	----	----	----	----	-----

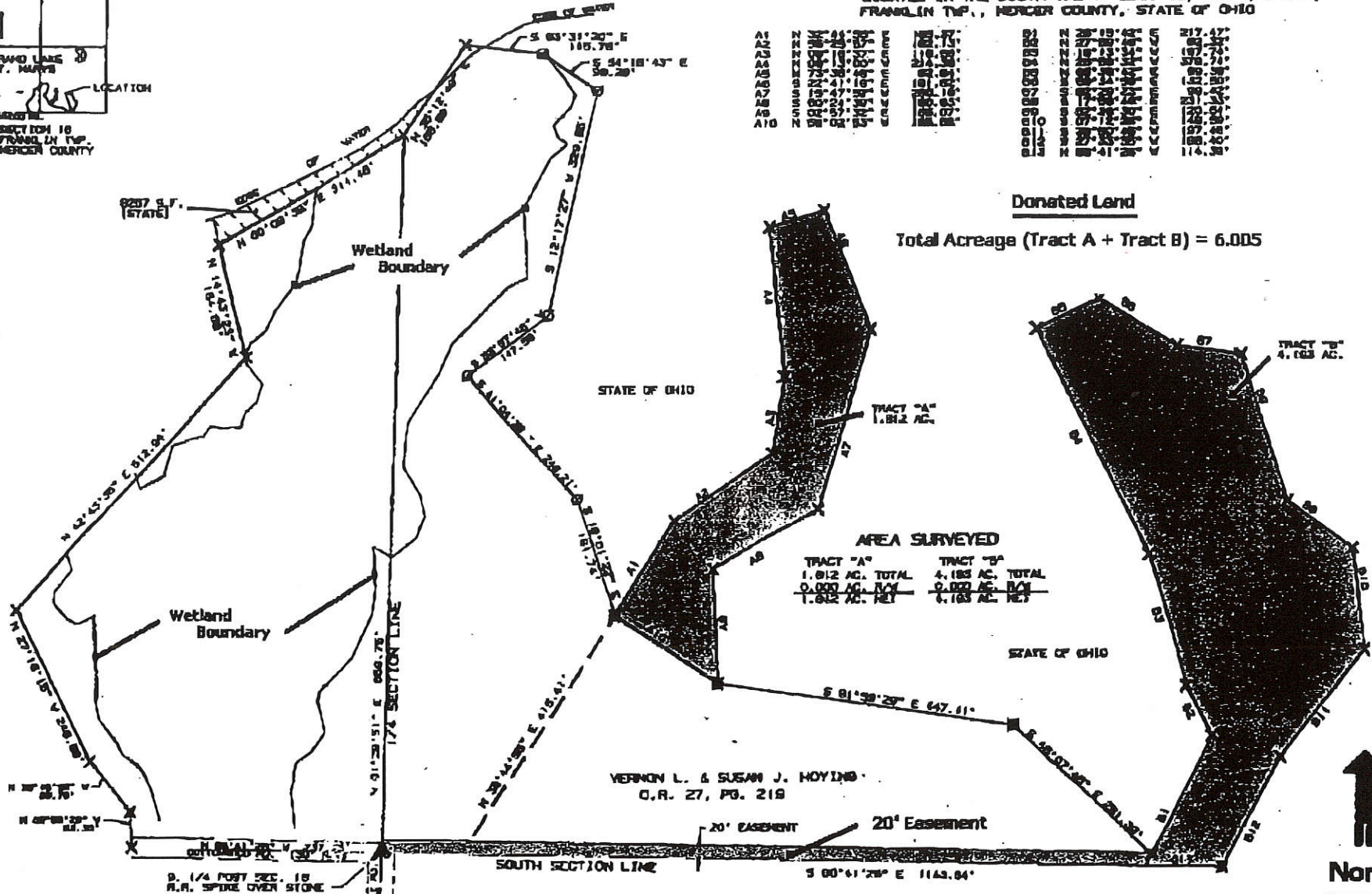

- ① = 1 PIN FOUND
- ② = 1. PIN SET

SURVEYED BY: *Eric C. Thomas*
 ERIC C THOMAS FEB. SURVEYOR #7238
 DATE: FEB 17-03



References:
 PREVIOUS SURVEY OF THIS AREA BY
 CLAYTON BROWN AND SURVEYOR #8178

Part of S. 1/2 Sec. 18, T. 8-S, R. 3-E, Franklin Twp., Mercer Co., Ohio
 owned by VERNON L. HOYING O.R. 27, PG. 218 AREA RECORDED
 DATE: FEB 17-03

Scale: 1" = 100'



0916452003

SURVEY FOR HIDDEN SHORES DEVELOPMENT COMPANY

LOCATED IN THE SOUTHEAST QUARTER OF SECTION 16, T-6-S,
R-3-E, FRANKLIN TWP, MERCER CO., OHIO.

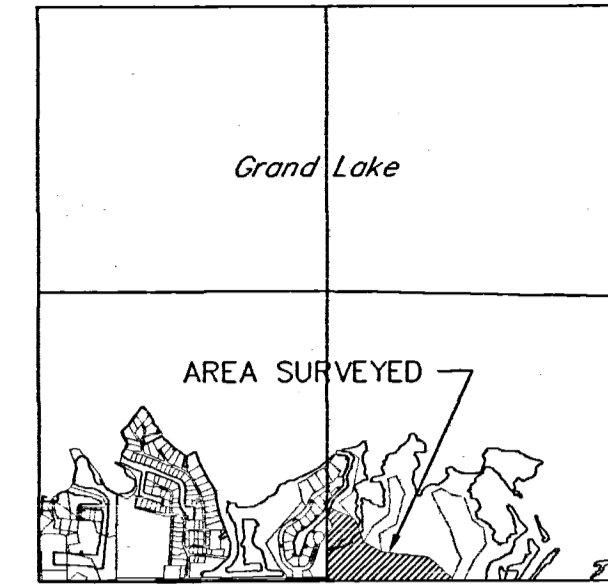

SECTION 16



LINE DATA		
NUMBER	DIRECTION	DISTANCE
L1	N61°51'31"E	0.43'
L2	N52°40'54"E	45.62'
L3	N22°37'02"E	35.97'
L4	N12°52'28"W	33.38'
L5	N32°23'53"W	72.86'
L6	N24°00'12"E	80.79'
L7	S41°00'47"E	69.23'
L8	S26°14'15"W	19.20'

RESERVE "A", RESERVE "B", RESERVE "C", RESERVE "D", AND RESERVE "E" ARE OWNED BY HIDDEN SHORES P.U.D. ASSOCIATION INCORPORATED AS RECORDED IN OR. 117, PG. 26

LEGEND

- Iron Pin Found
- Iron Pin Set
- ⊙ Railroad Spike Found
- ⊗ Iron Pipe Found

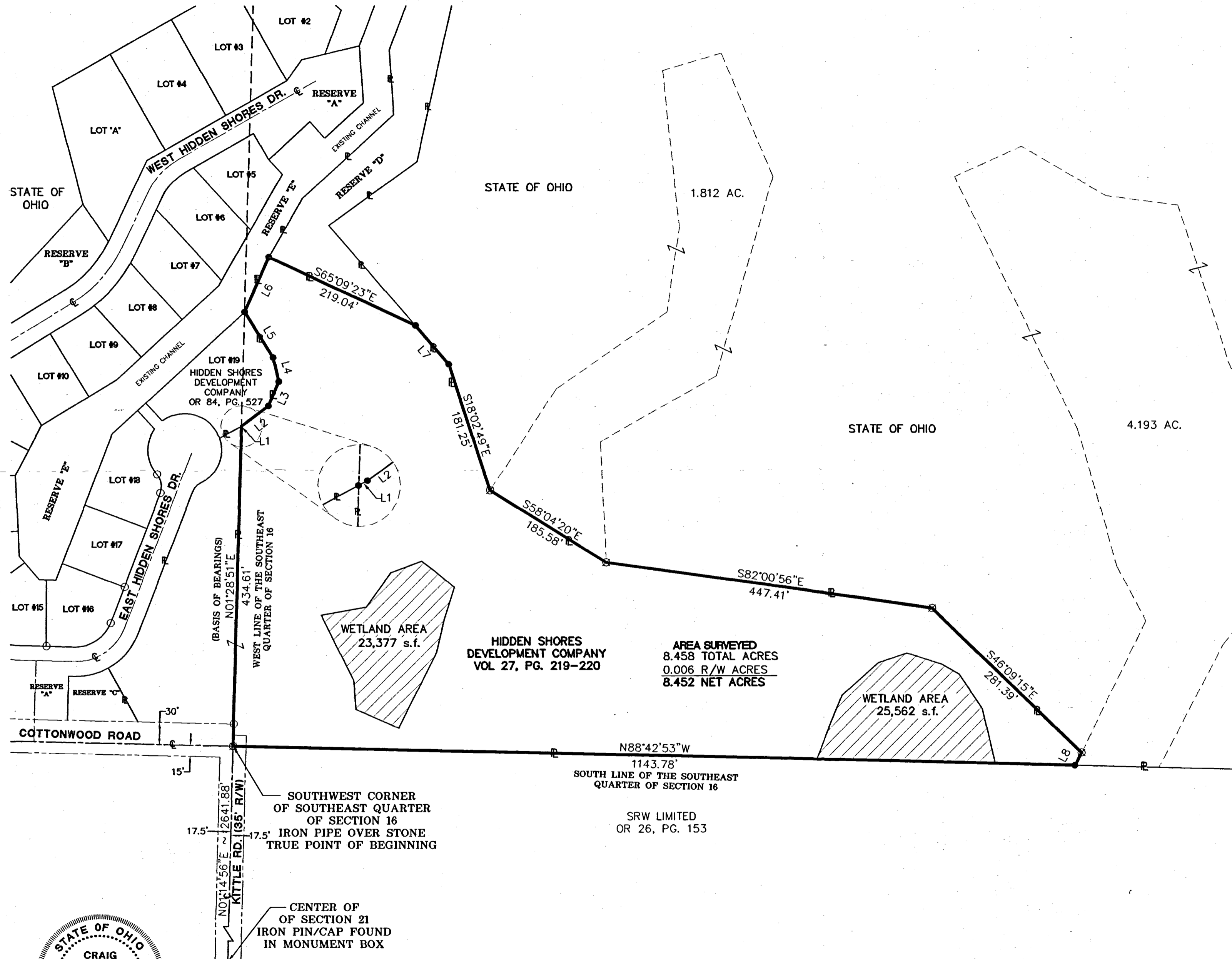

Craig W. Mescher

Craig W. Mescher, P.S. # 8237 Date 4/1/05

D: /Civil/Ohio/franklin twp/hiddenhores-donation.dwg

References: Hidden Shores Section One
PC. 1, PG. 311-312

Scale: 1" = 100'

Part of S.E. 1/4 Sec. 16 T-6-S R-3-E FRANKLIN Twp., Mercer Co., OH

SURVEY OF A 1.812 Ac. & A 4.193 Ac. TRACT FOR VERNON & SUSAN HOYING
 LOCATED IN THE SOUTH 1/2 OF SEC. 16, T-6-S, R-3-E,
 FRANKLIN TWP., MERCER COUNTY, STATE OF OHIO

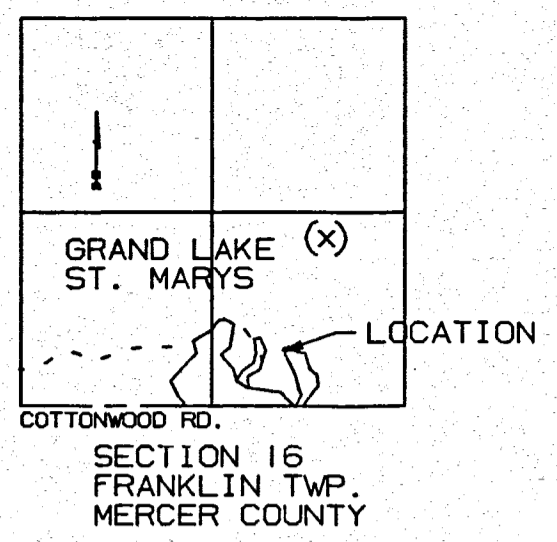

A1	N 32°44'55"	E	165.37'	B1	N 26°15'42"	E	217.47'
A2	N 55°25'57"	W	182.13'	B2	N 27°59'46"	W	82.32'
A3	N 08°16'37"	W	115.56'	B3	N 16°13'34"	W	197.74'
A4	N 06°13'00"	W	214.38'	B4	N 25°59'32"	W	378.74'
A5	N 73°36'48"	E	82.84'	B5	N 65°38'42"	W	99.39'
A6	S 22°41'18"	W	181.82'	B6	S 59°34'59"	E	132.50'
A7	S 15°47'52"	W	280.19'	B7	S 82°29'23"	E	99.42'
A8	S 60°24'39"	E	180.83'	B8	S 17°56'46"	E	231.33'
A9	S 02°57'32"	E	165.07'	B9	S 52°36'30"	E	120.54'
A10	N 58°02'53"	W	185.58'	B10	S 07°12'26"	E	148.59'
				B11	S 38°50'45"	W	197.46'
				B12	S 27°33'35"	W	188.40'
				B13	N 88°41'26"	W	114.39'

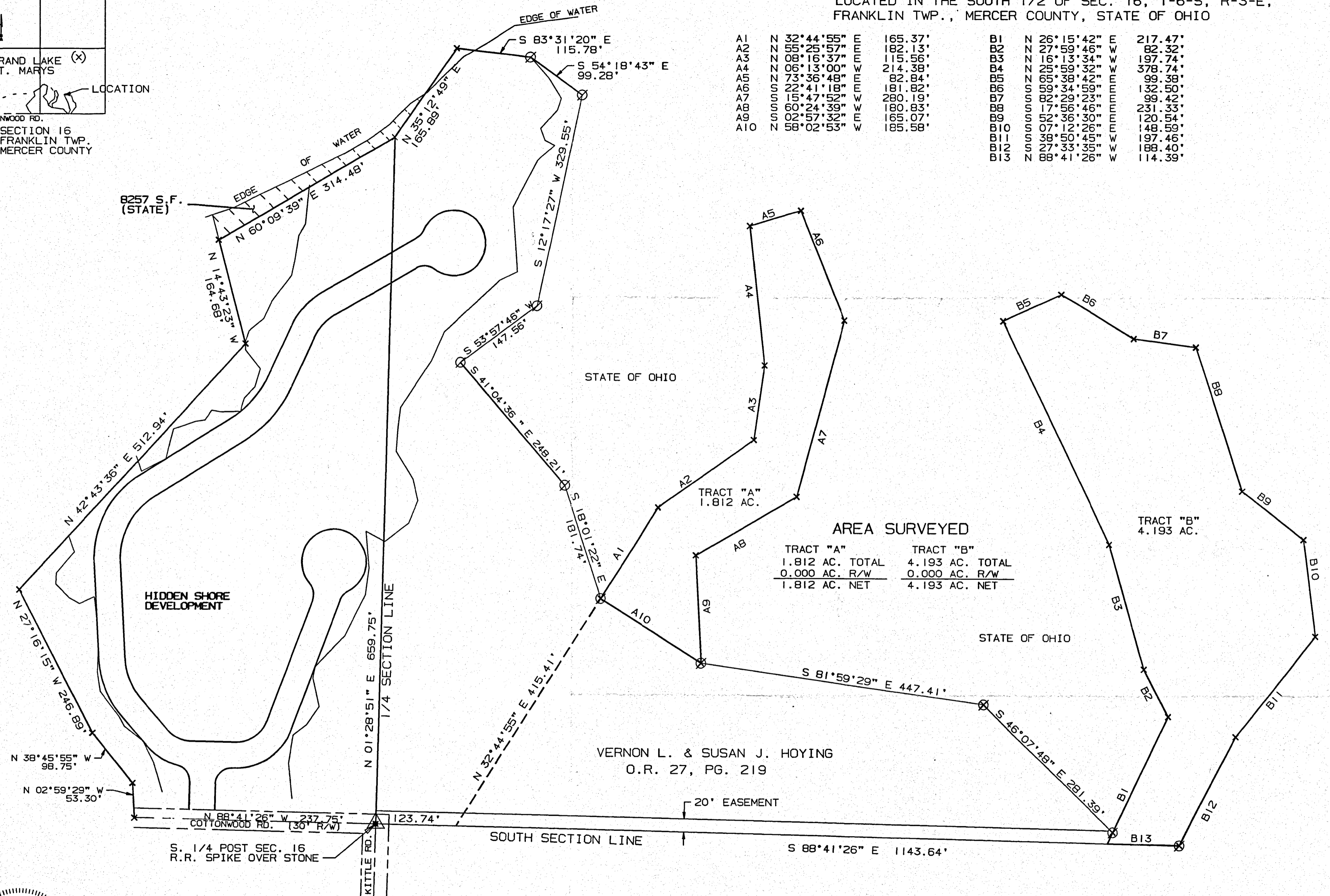

AREA SURVEYED

TRACT "A"	TRACT "B"
1.812 AC. TOTAL	4.193 AC. TOTAL
0.000 AC. R/W	0.000 AC. R/W
1.812 AC. NET	4.193 AC. NET

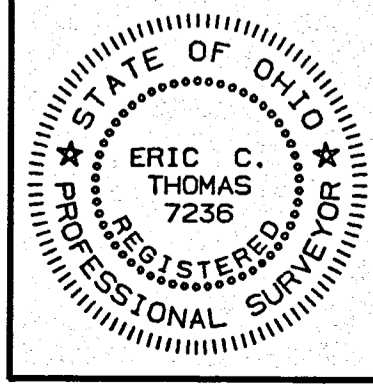

References:
 PREVIOUS SURVEY OF THIS AREA BY
 CLAYTON BACON REG. SURVEYOR #6179

Scale 1"=100'

Part of S. 1/2 Sec. 16 T6-S R3-E Franklin Twp., MERCER Co., OHIO
 GRANTOR: V. HOYING DEEDS: O.R. 27, PG. 219 AREA RETAINED ___ Ac.
 GRANTEE: _____ AREA: _____ Ac.

APPROVALS:
 AGENCY: BD. OF HEALTH Co. San. Eng. Co. Engineer PERMANENT PARCEL No.
 DATE: _____

SURVEYED BY: *Eric C. Thomas*
 ERIC C THOMAS REG. SURVEYOR #7236
 DATE: 09-30-98

⊙ = I PIN FOUND
 ⊗ = I. PIN SET