

Marbaugh Land Surveying
 1210 Yorkshire Court
 Celina, Ohio 45822
 (419) 586-4293

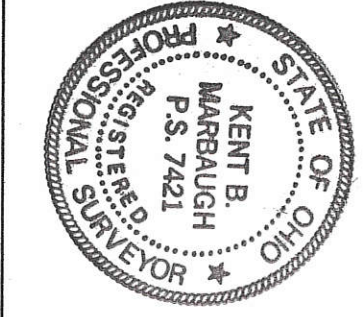

Gaerke Survey

State of: Ohio County: Mercer

Township: Butler Sec: 29 Town: 65 Range: 2E

City/Village: _____ Subdivision: _____ Lot: _____

Deed References: Vol.267, Pg.309 Date Surveyed: 9-24-02

Approvals: _____
 Agency: _____ Board of Health _____
 Date: _____ County Engineer _____

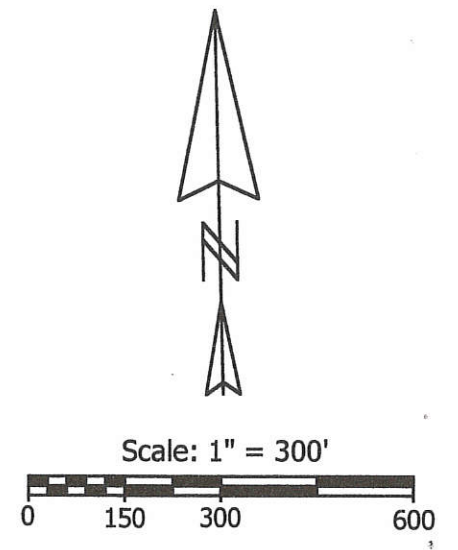
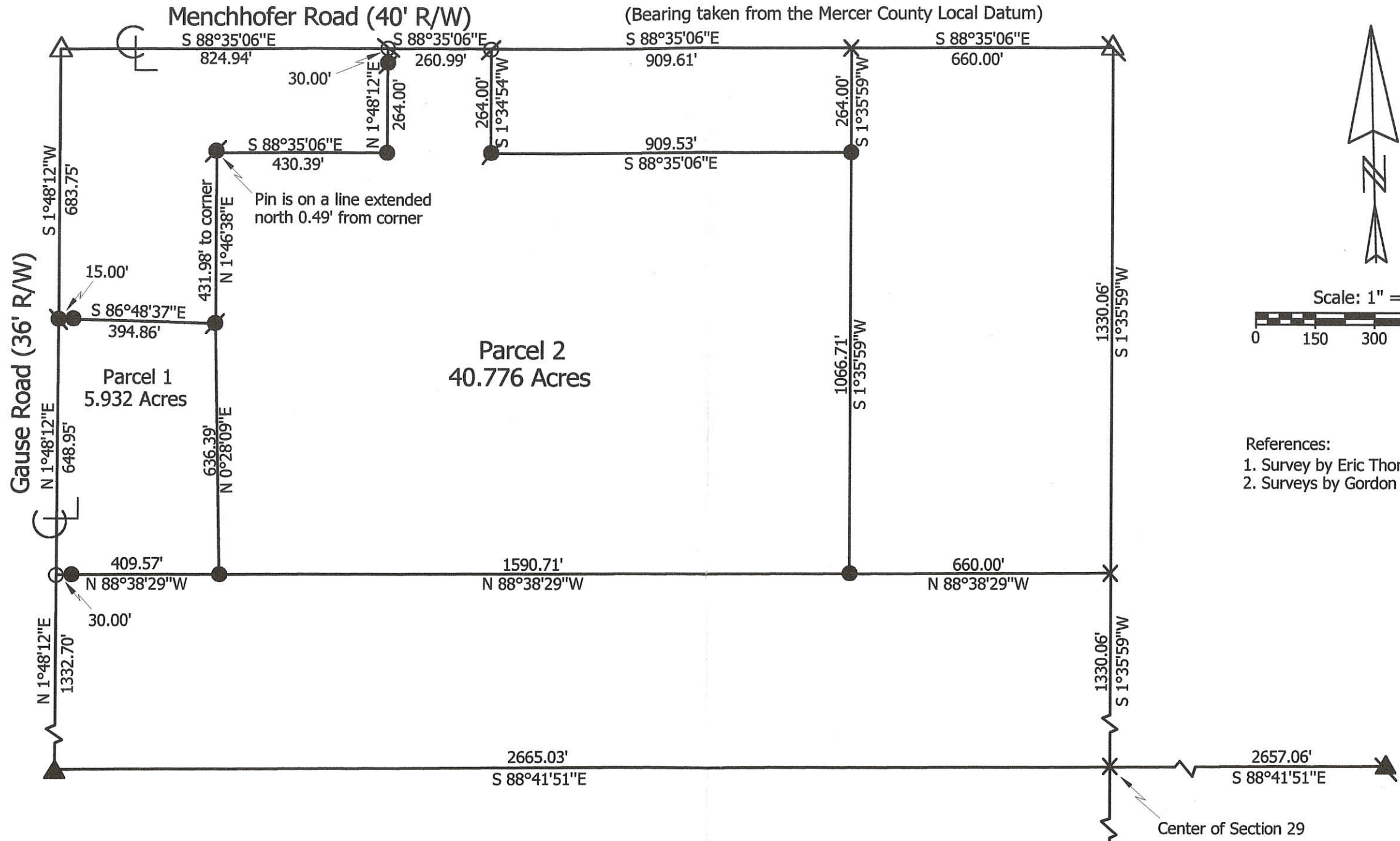

References:
 1. Survey by Eric Thomas dated 9-12-97
 2. Surveys by Gordon Geeslin in 93 & 96

Legend:

△ Mag nail @ the NW corner of Section 29	⊗ Mag nail found
▲ Cornerstone @ the W1/4 Post of Section 29	● 5/8" X 30" Iron Pin w/cap set
⊗ Survey Marker Nail @ the N1/4 Post of Section 29	○ Mag nail set
▲ Cornerstone @ the E1/4 Post of Section 29	⊗ P.K. nail found
▲ Cornerstone @ the S1/4 Post of Section 29	⊗ Railroad spike found
× Calculated corner	● Iron pin found

08-29-08
 00-001-100-019
 08-29-08

0829100002

08-6

LEGEND

- "A" = 5/8" IRON BAR AT N. 1/4 POST ~ SEC. 29.
- "B" = RAILROAD SPIKE FD. AT N.W. COR. ~ SEC. 29.
- = MINE SPIKE SET.
- = 5/8" X 30" IRON BAR SET.
- ⊙ = RAILROAD SPIKE FOUND
- ⊗ = 5/8" IRON BAR FOUND

LOCATION SKETCH

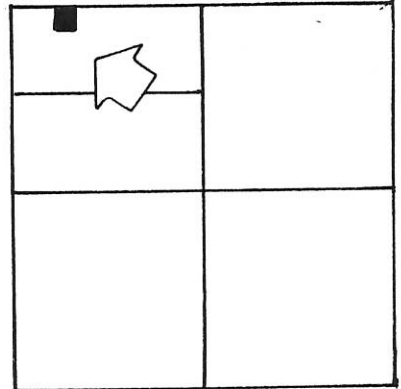

SURVEYED BY Gordon L. Geeslin

GORDON L. GEESLIN
REGISTERED SURVEYOR
No 5372

SECTION 29

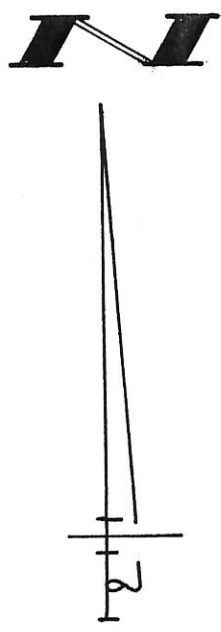
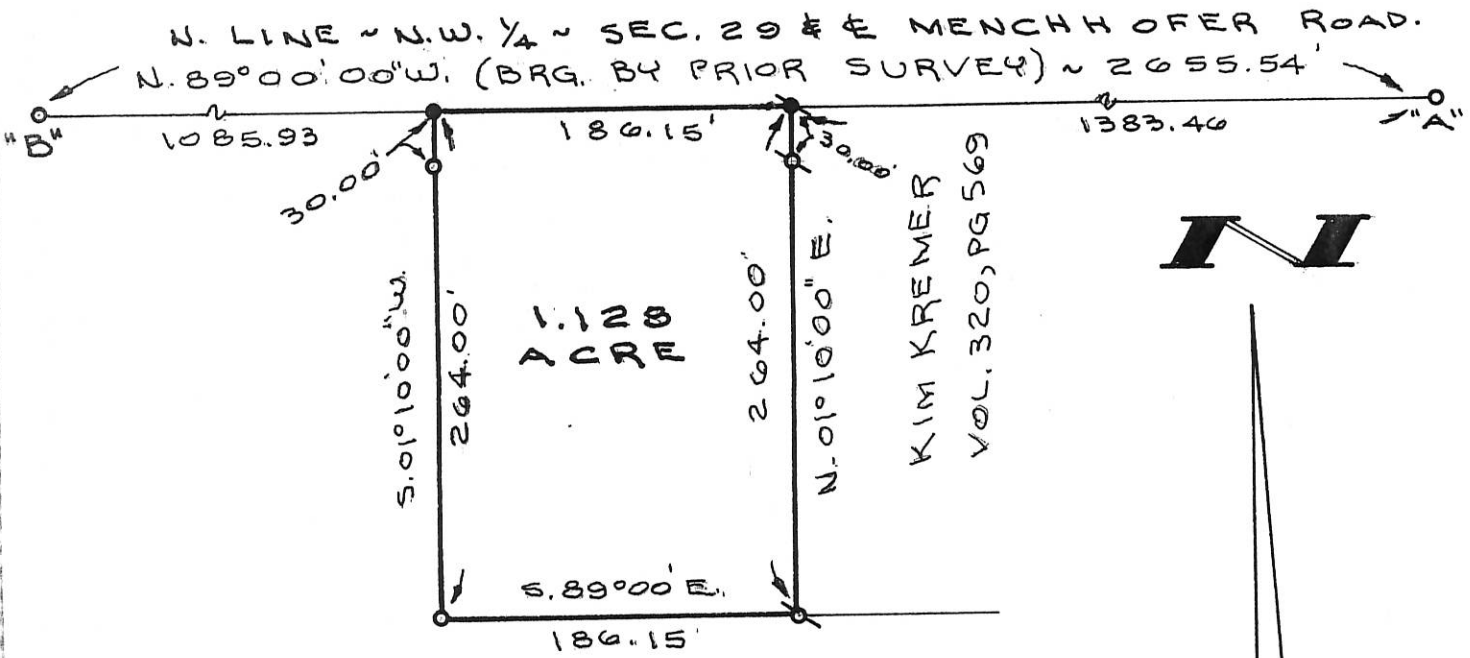

MENCHHOFER ROAD RIGH ~ OF ~ WAY
15 40' ~ SEE ROAD BOOK 1, PG. 337.

KRUSE SURVEY
 PART OF THE N. 1/2 OF THE N.W. 1/4 OF
 SECTION 29, TOWN 6 SOUTH, RANGE
 2 EAST (BUTLER TWP.), MERCER
 COUNTY, OHIO.
 APRIL 9, 1993



SCALE 1" = 100'

GORDON L. GEESLIN
 LAND SURVEYOR
 810 EAST MARKET STREET
 CELINA, OHIO
 PHONE (419) 586-6155



PERMANENT PARCEL No. _____

Part of: N. 1/4 Sec. 29 T. 6 S. R. 2 E. Township

Grantor: GAERKE Area Retained: 54.488 Acres

Grantee: KRUSE Area Transferred: 1.128 Acres

Deed References: VOL. 267, PG. 309

APPROVALS:
 AGENCY: _____ DATE: _____
 Board of Health County Sanitary Engineer County Engineer

0829100003

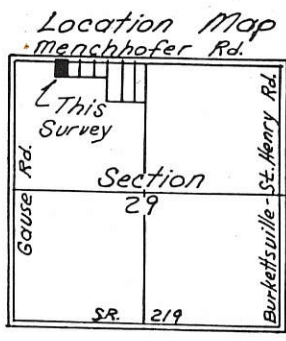

GAERKE-KREMER SURVEY

Part of the NW 1/4 of Section 29
T 6 S, R 2 E
Butler Twp., Mercer County, Ohio

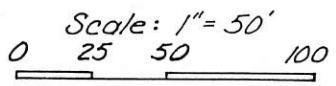

- ~ LEGEND ~
- ⊙ Railroad spike set
 - Spike found
 - Iron pin set
 - Iron pin found

Bearing on Menchhofer Rd. is from previous survey.

Existing Rd. R/W on Menchhofer Rd is 40' from Rd. Bk. 1 Page 337

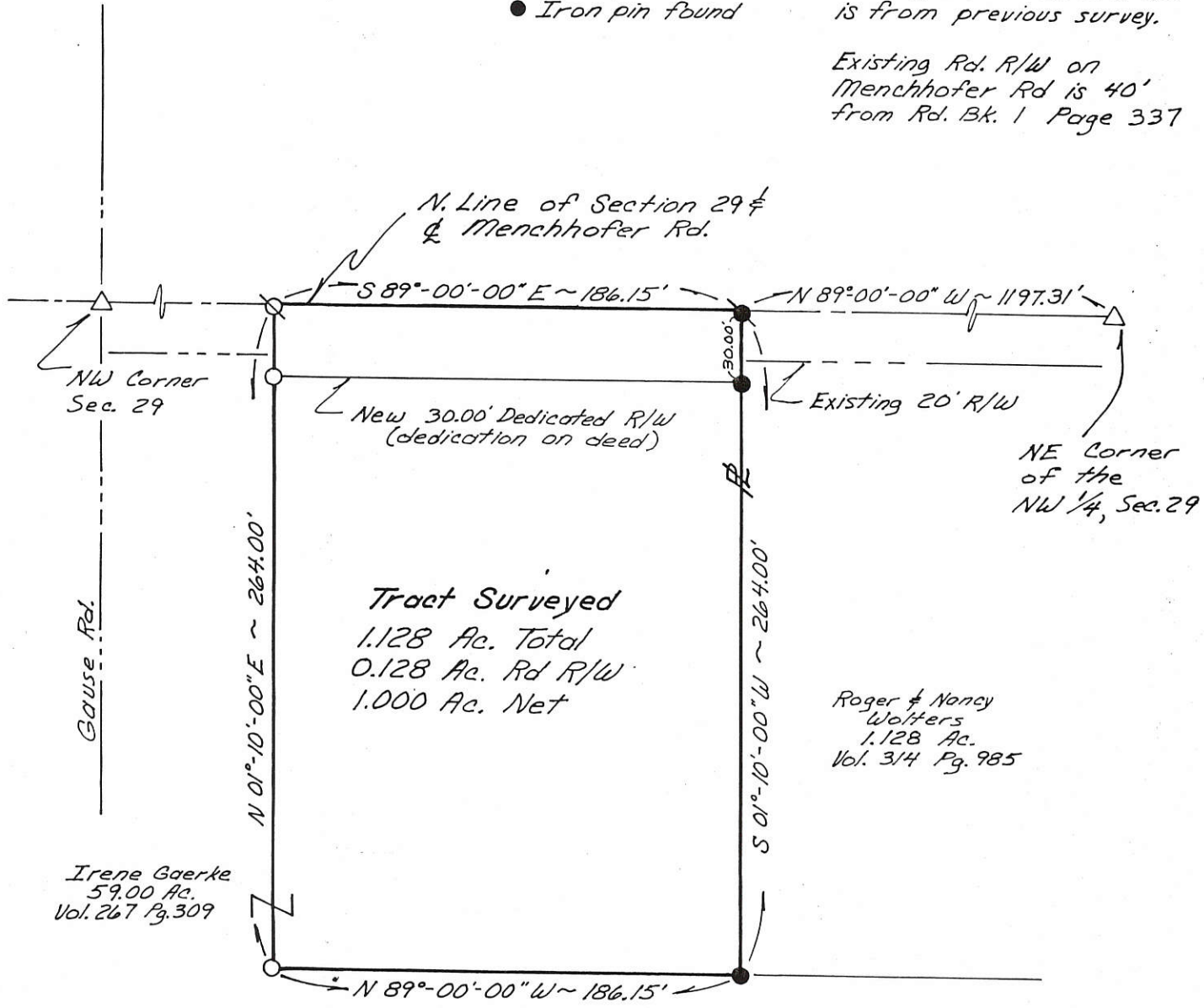

SURVEYED MARCH 28, 1992

[Signature]
By Alvin J. Spraley
North Star, Ohio
Registered Surveyor No. 5016
Field work by Steven H. Kremer, S.I.T.

FILED IN SURVEY BOOK



PERMANENT PARCEL No. _____		
Part of: <u>NW 1/4</u> Sec. <u>29</u> T <u>6 S</u> R <u>2 E</u> <u>Butler</u> Township		
Grantor: <u>I. Gaerke</u>	Area Retained: <u>55.616</u>	Acres
Grantee: <u>K. Kremer</u>	Area Transferred: <u>1.128</u>	Acres
Deed References: <u>Vol. 267 Pg. 309</u>		
APPROVALS: <u>Bruce W. Gauder</u>	Board of Health	Co. Sanitary Engineer
AGENCY: _____	_____	_____
DATE: <u>7 APR 92</u>	_____	_____
_____	_____	<u>John F. Ellinger</u> County Engineer APRIL 7, 1992

GAERKE-WOLTERS SURVEY
 NW 1/4, SEC. 29, T6S, R2E, BUTLER TWP.
 MERCER CO., OHIO

Co. Engr.
 08-6

0829100004

SEC. 29 - BUTLER TWP.

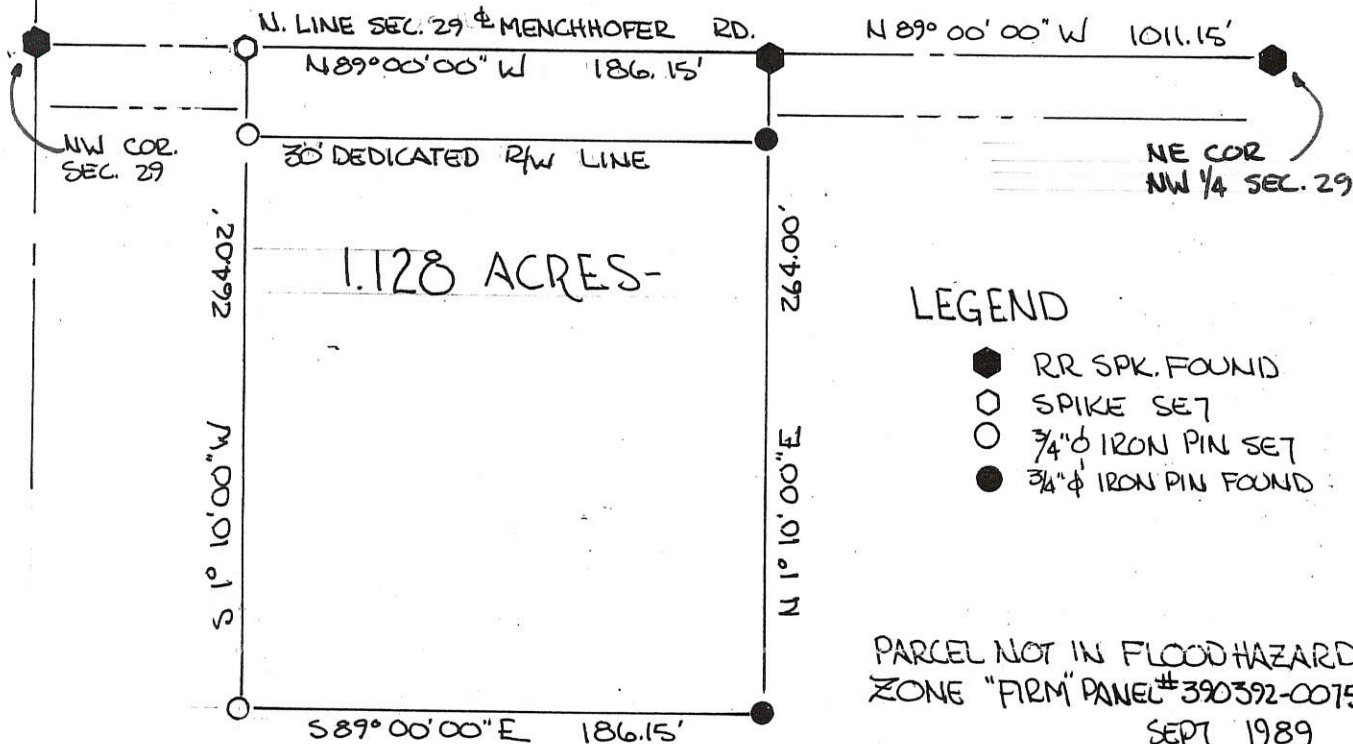
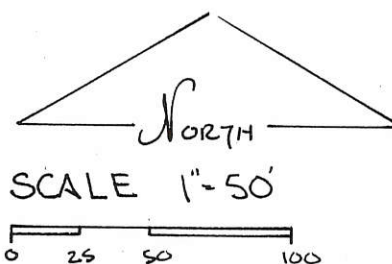
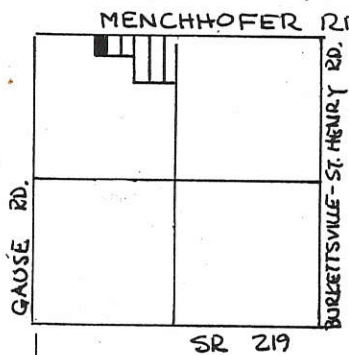

LEGEND

- RR SPK. FOUND
- SPIKE SET
- 3/4" Ø IRON PIN SET
- 3/4" Ø IRON PIN FOUND

PARCEL NOT IN FLOOD HAZARD
 ZONE "FIRM" PANEL #390392-0075B
 SEPT 1989

GRANTEES DEDICATE ADDITIONAL LAND SOUTH OF
 AND ADJACENT TO THE EXISTING RIGHT OF WAY
 OF THE MENCHHOFER RD. TO CREATE A THIRTY
 (30.00) FOOT RIGHT OF WAY ALONG THIS PARCEL.

Roger E. Wolters 9/18/90
 ROGER E. WOLTERS, GRANTOR DATE

Nancy L. Wolters 9/18/90
 NANCY L. WOLTERS, GRANTOR DATE

BEARINGS TURNED FROM N. LINE SEC 29
 & MENCHHOFER RD. EST. N 89° 00' 00" W
 ON PREVIOUS SURVEY -

PLAT BY SURVEY SEPT. 1990

Roy F. Thompson Jr.
 ROY F. THOMPSON JR. SUR# 5379

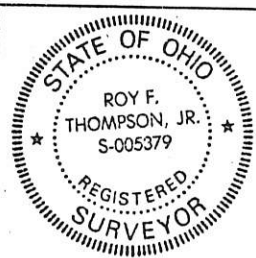

PERMANENT PARCEL No.	
Part of: <u>NW 1/4</u> Sec. <u>29</u> T <u>6S</u> R <u>2E</u> <u>BUTLER</u> Township	
Grantor: <u>GAERKE</u> Area Retained: <u>56.744</u> Acres	
Grantee: <u>WOLTERS</u> Area Transferred: <u>1.128</u> Acres	
Deed References: <u>V267 P309</u>	
APPROVALS: <u>Roy F. Thompson Jr.</u>	
AGENCY: <u>Board of Health</u>	Co. Sanitary Engineer
DATE: <u>26 SEP 1990</u>	<u>John F. Zellmer</u> County Engineer 7-26-90

"Original Signatures"

GAERKE-BRUNS SURVEY
NW 1/4, SEC 29, T6S, R2E BUTLER TWP.
MERCER COUNTY, OHIO

082910005



SCALE
ONE INCH = FIFTY FEET

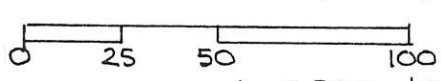

NE. COR. NW 1/4
SEC. 29

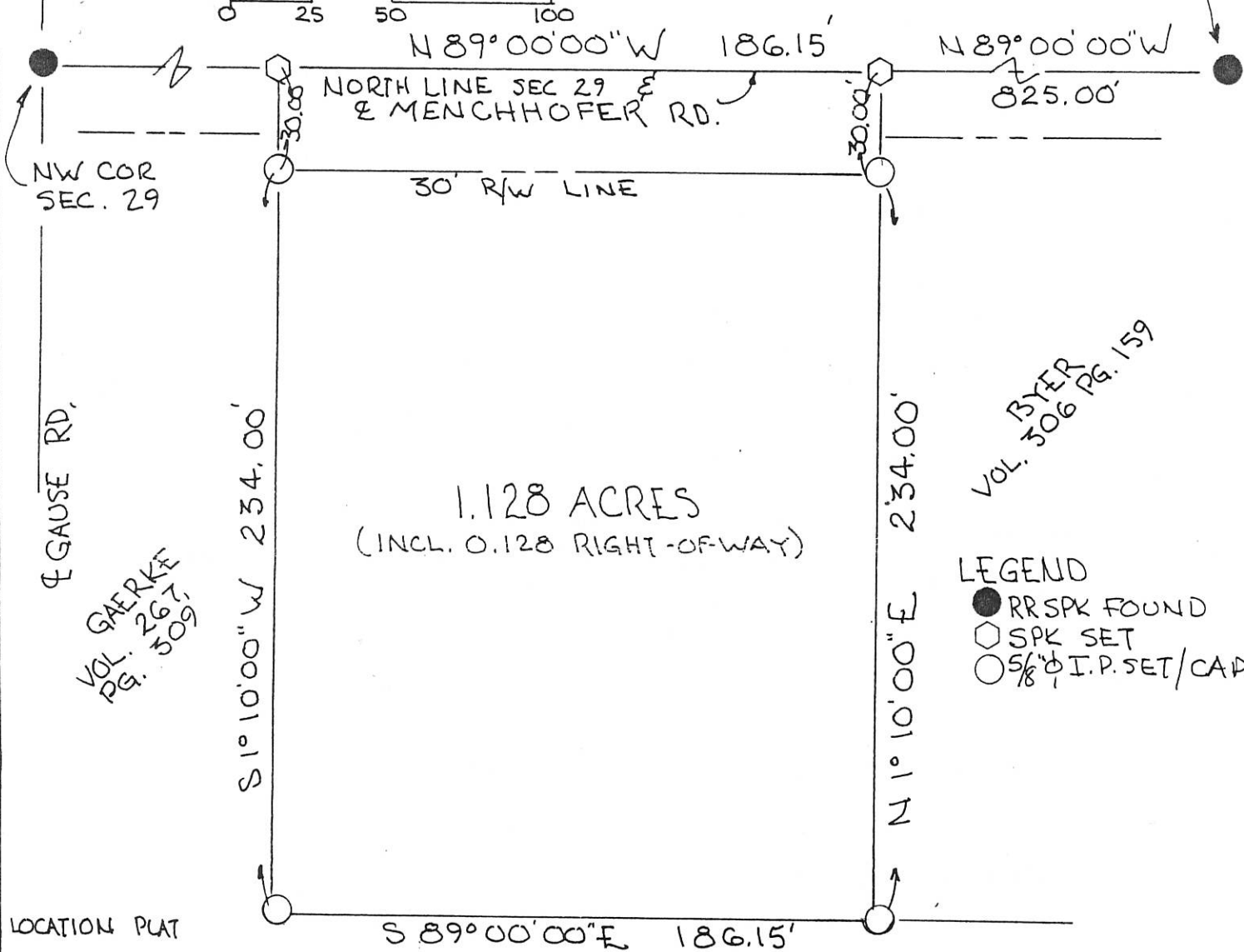

GAUSE RD.

VOL. GAERKE
PG. 267,
309

VOL. BYER
PG. 159

LEGEND
● RR SPK FOUND
⬡ SPK SET
○ 5/8" I.P. SET/CAP.

LOCATION PLAT

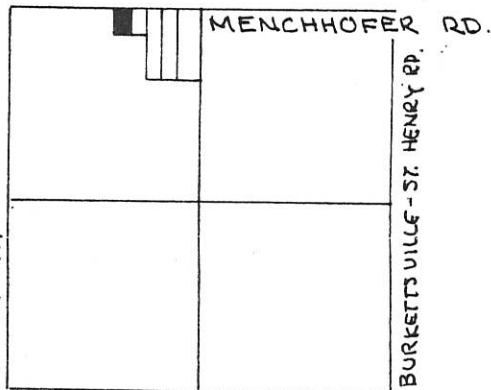

SEC. 29 - BUTLER TWP.
MERCER COUNTY, OHIO.

GRANTEES DEDICATE TEN (10) FEET OF LAND
ADJACENT TO A D SOUTH OF PRESENT RIGHT-OF-WAY
OF MENCHHOFFER ROAD FOR PUBLIC ROADWAY
PURPOSES -

Randall K. Bruns June 17, 1988
RANDALL K. BRUNS DATE

Roseann A. Bruns June 16, 1988
ROSEANN A. BRUNS DATE

PLAT BY SURVEY - JUNE 1988

Roy F. Thompson Jr. June '88
ROY F. THOMPSON JR. REG. SUR. # 5379.

BEARINGS TURNED OFF
E MENCHHOFFER ROAD - ALSO
NORTH LINE SEC. 29, EST.
N 89° 00' 00" W ON
PREVIOUS SURVEY -

PARCEL NOT IN FLOOD HAZARD
AREA - FLOOD HAZARD
BOUNDARY MAP 390392-0003A
JULY 1977

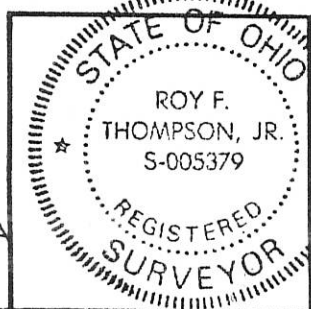

PERMANENT PARCEL No.	002-222L-21-007
Part of:	NW 1/4 Sec. 29 T6S R2E BUTLER Township
Grantor:	GAERKE Area Retained: 57.872 Acres
Grantee:	BRUNS Area Transferred: 1.128 Acres
Good References:	
APPROVALS:	
AGENCY:	Board of Health
	County Sanitary Engineer
DATE:	County Engineer

BRUNS SURVEY

PT NW 1/4 SEC 29, BUTLER TWP

MERCER COUNTY, O

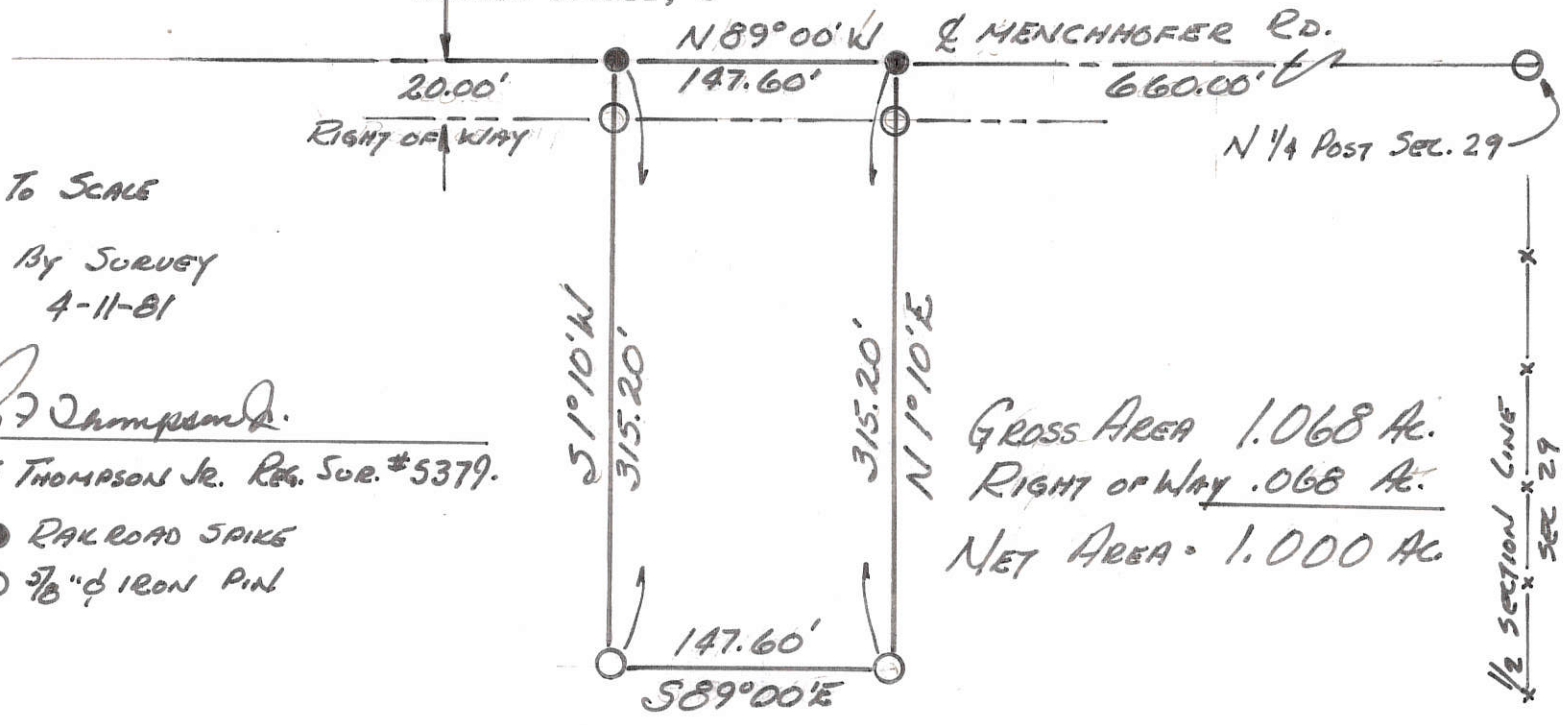

Not To Scale

PLAT BY SURVEY
4-11-81

Roy F. Thompson Jr.

Roy F. Thompson Jr. Reg. Sur. #5379.

- RAILROAD SPIKE
- 7/8" Ø IRON PIN

GROSS AREA 1.068 Ac.
 RIGHT OF WAY .068 Ac.
 NET AREA 1.000 Ac.

DESCRIPTION BRUNS SURVEY

A TRACT OUT OF THE NORTHWEST QUARTER OF SECTION 29, BUTLER TOWNSHIP, T6S, R2E, MERCER COUNTY, OHIO AND MORE PARTICULARLY DESCRIBED AS FOLLOWS:

COMMENCING AT THE NORTH QUARTER POINT OF SECTION 29, BUTLER TOWNSHIP, T6S, R2E, SAID POINT BEING AN IRON PIN SET IN THE CENTERLINE OF THE MENCHHOFER ROAD,

THENCE NORTH 89° 00' WEST ALONG THE CENTERLINE OF THE MENCHHOFER ROAD SIX HUNDRED SIXTY (660.00) FEET TO A RAILROAD SPIKE AS THE PLACE OF BEGINNING,

THENCE CONTINUING NORTH 89° 00' WEST ON AND ALONG THE CENTERLINE OF THE MENCHHOFER ROAD ONE HUNDRED FORTY-SEVEN AND SIXTY HUNDREDTHS (147.60) FEET TO A RAILROAD SPIKE,

THENCE SOUTH 1° 10' WEST THREE HUNDRED FIFTEEN AND TWENTY HUNDREDTHS (315.20) FEET TO AN IRON PIN,

THENCE SOUTH 89° 00' EAST ONE HUNDRED FORTY-SEVEN AND SIXTY HUNDREDTHS (147.60) FEET TO AN IRON PIN,

THENCE NORTH 1° 10' EAST THREE HUNDRED FIFTEEN AND TWENTY HUNDREDTHS (315.20) FEET TO THE PLACE OF BEGINNING,

THE AFORE DESCRIBED TRACT CONTAINS ONE AND SIXTY-EIGHT THOUSANDTHS (1.068) ACRES, MORE OR LESS, OF WHICH SIXTY-EIGHT THOUSANDTHS (0.068) ACRES ARE PRESENTLY UTILIZED FOR ROADWAY PURPOSES, IS SUBJECT TO ALL LEGAL HIGHWAYS AND EASEMENTS OF RECORD AND IS PART OF THE LANDS LAST DESCRIBED IN THE MERCER COUNTY RECORDERS RECORDS VOLUME 267, PAGE 309.

DORA BUSCHOR
60 AC.

Scale - 1" = 200'

M. 1°-45' E. W. Line Sec. 29

SLAVIK ROAD

GAUS ROAD

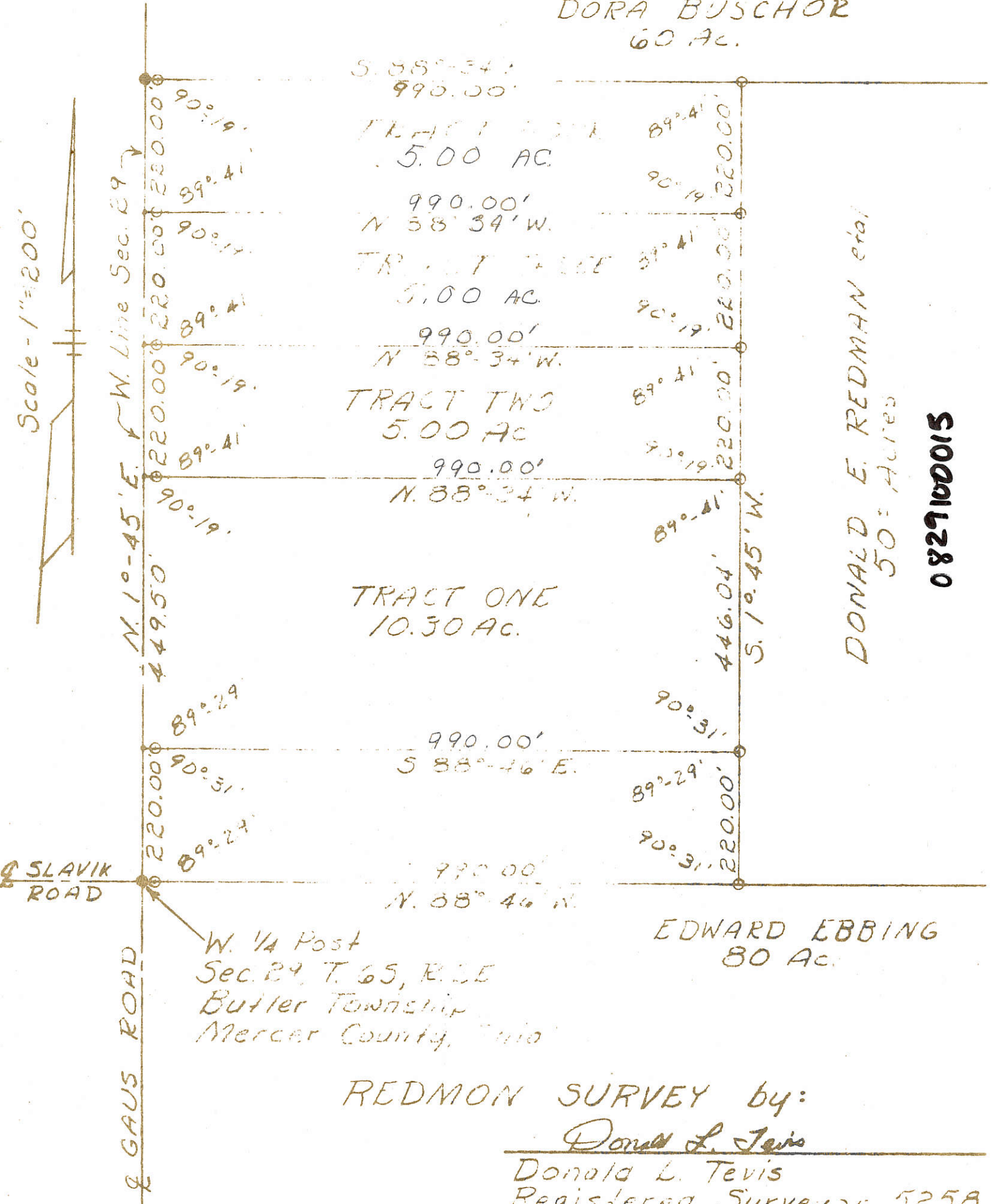

S. 88°-34' W
990.00'

TRACT FOUR
5.00 AC

990.00'
N 88°-34' W

TRACT THREE
5.00 AC

990.00'
N 88°-34' W

TRACT TWO
5.00 AC

990.00'
N 88°-34' W

TRACT ONE
10.30 AC

990.00'
S 88°-46' E

990.00'
N 88°-46' W

EDWARD EBBING
80 AC.

DONALD E. REDMAN et al
50 ACIES

0829100015

REDMON SURVEY by:

Donald L. Tevis

Donald L. Tevis
Registered Surveyor 5258

- = Iron Pipe
- = RR. Spike

08-G

LOCATION SKETCH

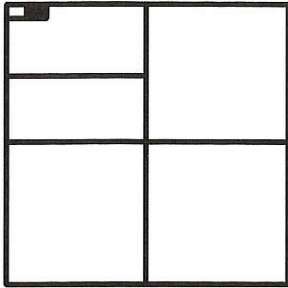

SECTION 29

LEGEND

- △ = IRON BAR @ N. 1/4 POST - SECTION 29.
- ⊕ = R.R. SPIKE @ N.W. CORNER - SECTION 29.
- ⚓ = P.K. NAIL FOUND.
- ⊗ = SPINDLE SET.
- = 5/8" IRON BAR FOUND.
- ⊙ = 5/8" IRON BAR SET.

SURVEYED BY

James W. Geeslin

JAMES W. GEESLIN
P.S. No. 7764

■ REFERENCE IS MADE TO AND BEARING BASIS TAKEN FROM A SURVEY BY G. GEESLIN, P.S. 5372, DATED 1-26-96.

N. LINE N.W. 1/4 - SEC. 29 & MENCHHOFFER ROAD

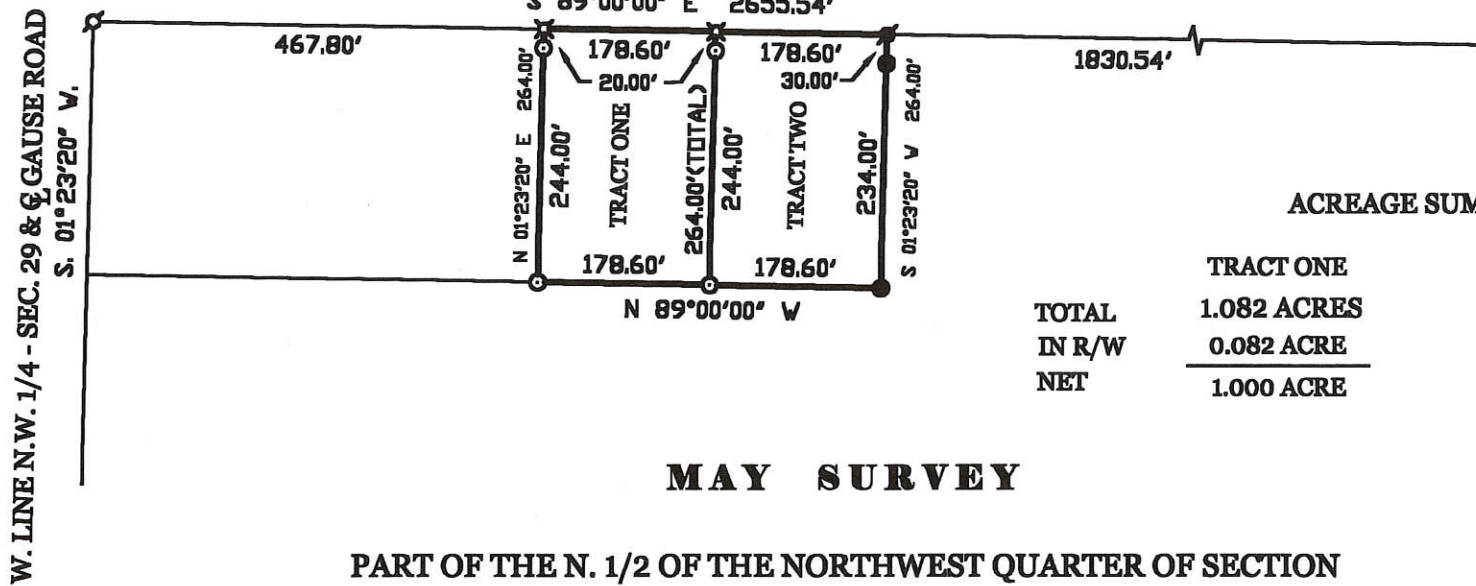

ACREAGE SUMMARY

	TRACT ONE	TRACT TWO
TOTAL	1.082 ACRES	1.082 ACRES
IN R/W	0.082 ACRE	0.082 ACRE
NET	1.000 ACRE	1.000 ACRE

MAY SURVEY

PART OF THE N. 1/2 OF THE NORTHWEST QUARTER OF SECTION 29, TOWN 6 SOUTH, RANGE 2 EAST, (BUTLER TOWNSHIP), MERCER COUNTY, OHIO.

NOVEMBER 9, 1999

SCALE 1" = 100'



PERMANENT PARCEL No.	Part of	Sec	T	R	Township
	Grantor				Area Retained
	Grantee				Area Retained
	Deed Reference				
APPROVALS	APPROVALS	APPROVALS	APPROVALS	APPROVALS	APPROVALS
AGENCY	AGENCY	AGENCY	AGENCY	AGENCY	AGENCY
DATE	DATE	DATE	DATE	DATE	DATE
	Board of Health				County Engineer

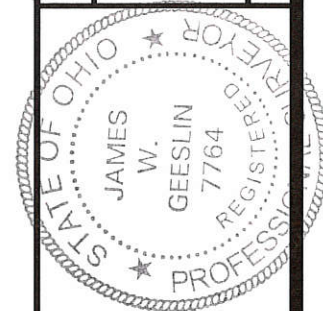

GEESLIN LAND SURVEYING
804 EAST MARKET STREET
P.O. BOX 422
CELLINA, OHIO 45822
PHONE: (419) 586-6155
FAX: (419) 586-1826

0829100016

LEGEND

- "A" = IRON BAR AT N. 1/4 POST ~ SEC. 29
- "B" = RAILROAD SPIKE AT N.W. COR. ~ SEC. 29.
- "C" = STONE AT W. 1/4 POST ~ SEC. 29.
- = "P.K." NAIL SET.
- = 5/8" X 30" IRON BAR SET.

LOCATION SKETCH

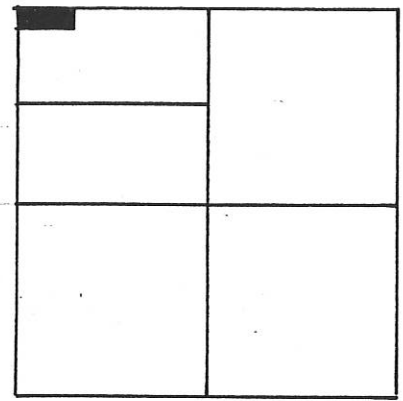

SECTION 29

N. LINE ~ N.W. 1/4 ~ SEC. 29 AND E MENCHHOFER ROAD

THIS BEARING FROM PRIOR SURVEY $N. 89^{\circ}00'00'' W. \sim 2655.54$

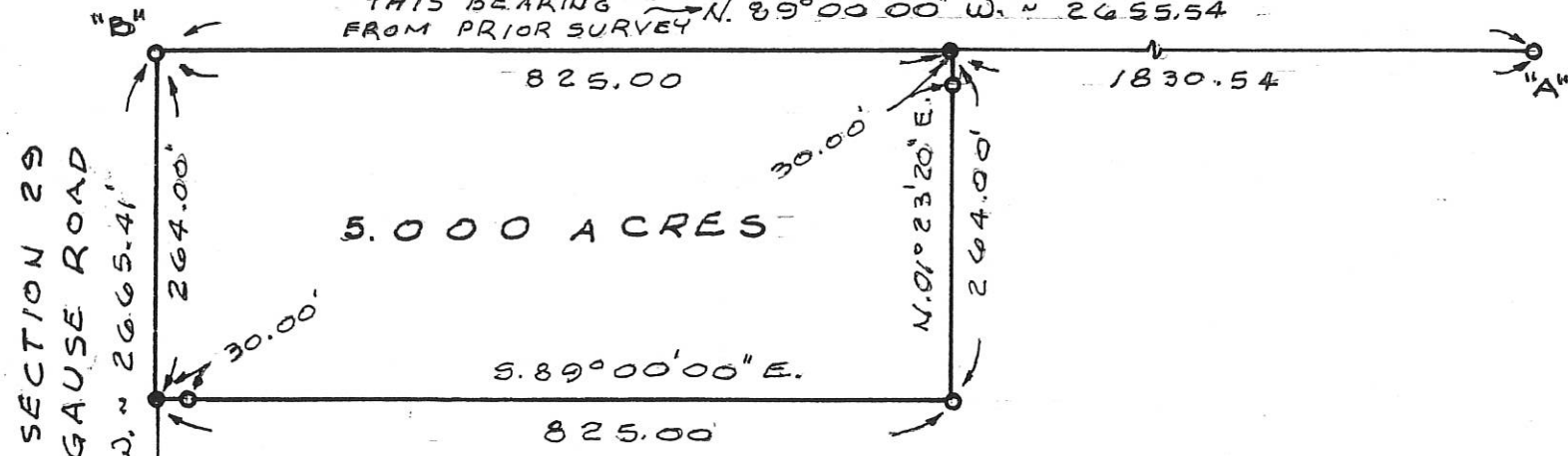

W. LINE ~ N.W. 1/4 ~ SECTION 29 AND E OF GAUSE ROAD

5.01° 23' 20" W. ~ 2665.4'

SURVEYED BY Gordon L. Geeslin
 GORDON L. GEESLIN
 REGISTERED SURVEYOR
 # 5372

MAY SURVEY

PART OF THE N. 1/2 OF THE N.W. 1/4 OF SECTION 29, TOWN 6 SOUTH, RANGE 2 EAST (BUTLER TOWNSHIP), MERCER COUNTY, OHIO.

JANUARY 26, 1996

SCALE 1"=200'



PERMANENT PARCEL NO.

Part of: _____ Sec. _____ T _____ R _____ Township
 Grantor: _____ Area Retained: _____ Acres
 Grantee: _____ Area Transferred: _____ Acres
 Deed References: _____

APPROVALS AGENCY DATE

Board of Health

County Sanitary Engineer

County Engineer



GEESLIN LAND SURVEYING

810 EAST MARKET STREET
 CELINA, OHIO

PHONE (419) 586-6155

08-0

SURVEY OF A 3.866 AC. TRACT FOR IRENE GAERKE
LOCATED IN THE N.W. 1/4 OF SEC. 29, T-6-S, R-2-E,
BUTLER TWP., MERCER COUNTY, STATE OF OHIO

LOCATION

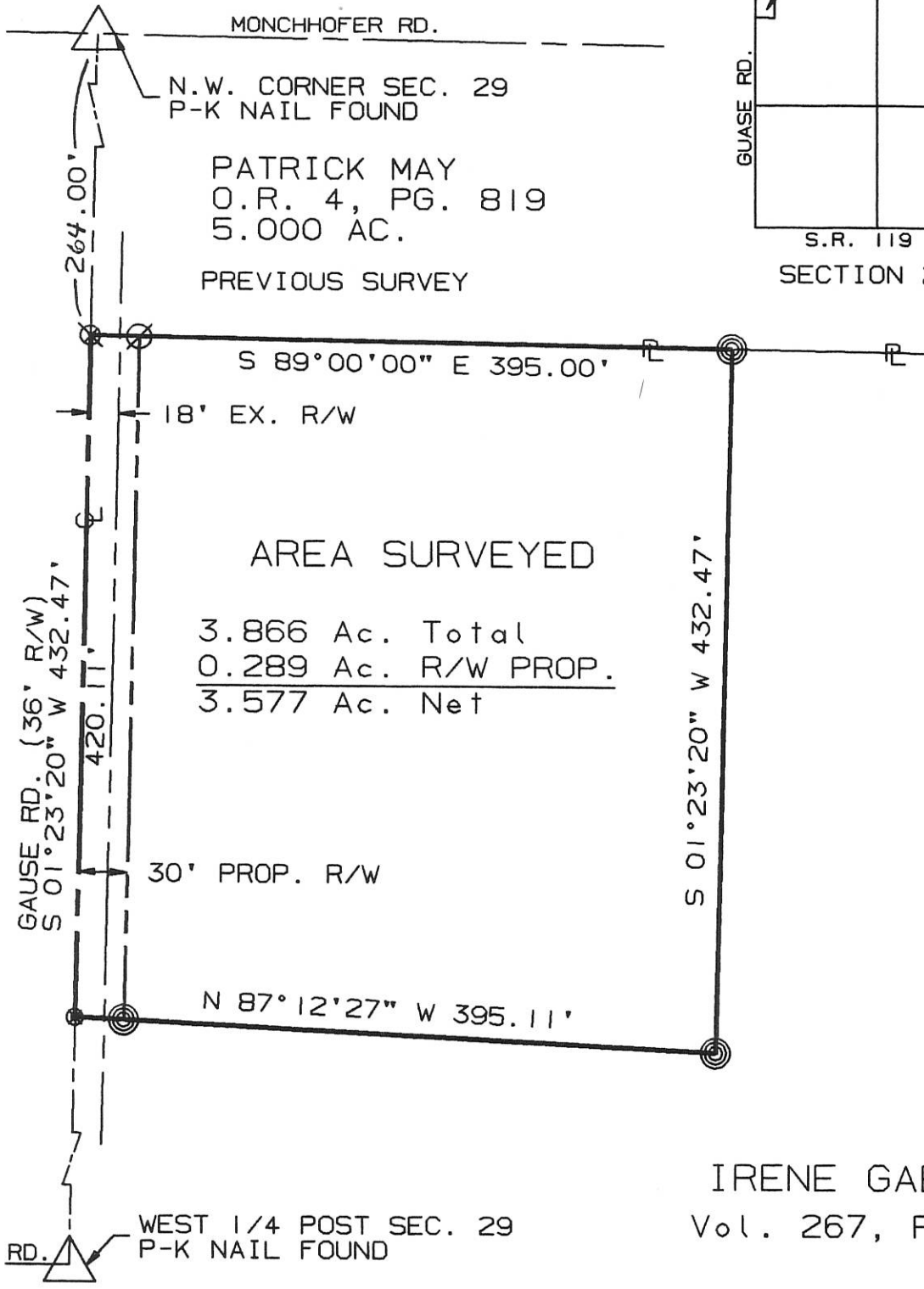
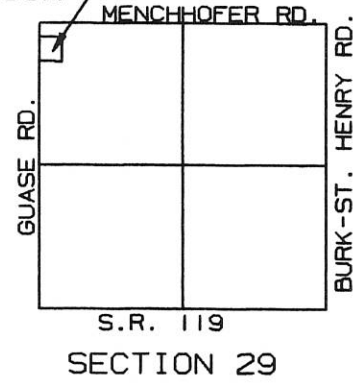

PATRICK MAY
O.R. 4, PG. 819
5.000 AC.

PREVIOUS SURVEY

AREA SURVEYED
3.866 Ac. Total
0.289 Ac. R/W PROP.
3.577 Ac. Net

IRENE GAERKE
Vol. 267, Pg. 309



- ⊗ = P-K NAIL FOUND
- ⊘ = I. PIPE FOUND
- ⊙ = I. PIN SET
- ⊚ = P.K. NAIL SET

SURVEYED BY: Eric C. Thomas
ERIC C THOMAS REG. SURVEYOR #7236
DATE: 09-12-97

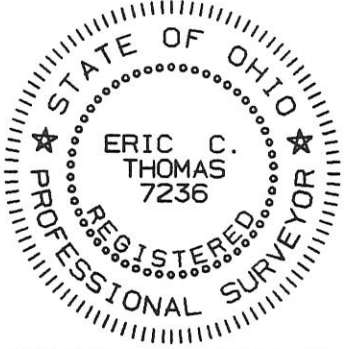

References: PREVIOUS SURVEY IN THE N.W. 1/4 OF THIS SECTION BY GORDON L. GEESLIN REG SURV. #5372 DATED 01-26-96		Scale 1"=100' 	
Part of N.W. 1/4 Sec. 29 T6-S R2-E Butler Twp., MERCER Co., OHIO			
GRANTOR: <u>I. GAERKE</u> DEEDS: Vol. 267 Pg. 309 AREA RETAINED <u>1.167</u> Ac.			
GRANTEE: _____		AREA: <u>3.866</u> Ac.	
APPROVALS:	BD. OF HEALTH	Co. San. Eng.	Co. Engineer
AGENCY:	DATE	PERMANENT PARCEL No.	

SURVEY FOR MELVIN MILLER

BEING A PARCEL OF LAND LOCATED IN THE SOUTHWEST CORNER OF THE NORTHWEST QUARTER OF SECTION 29, BUTLER TOWNSHIP, TOWN 6 SOUTH, RANGE 2 EAST, MERCER COUNTY, OHIO

0829100018

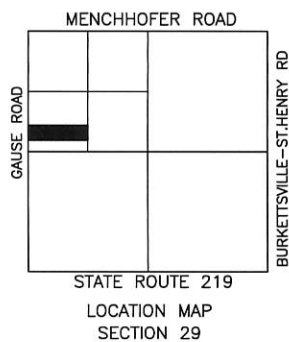
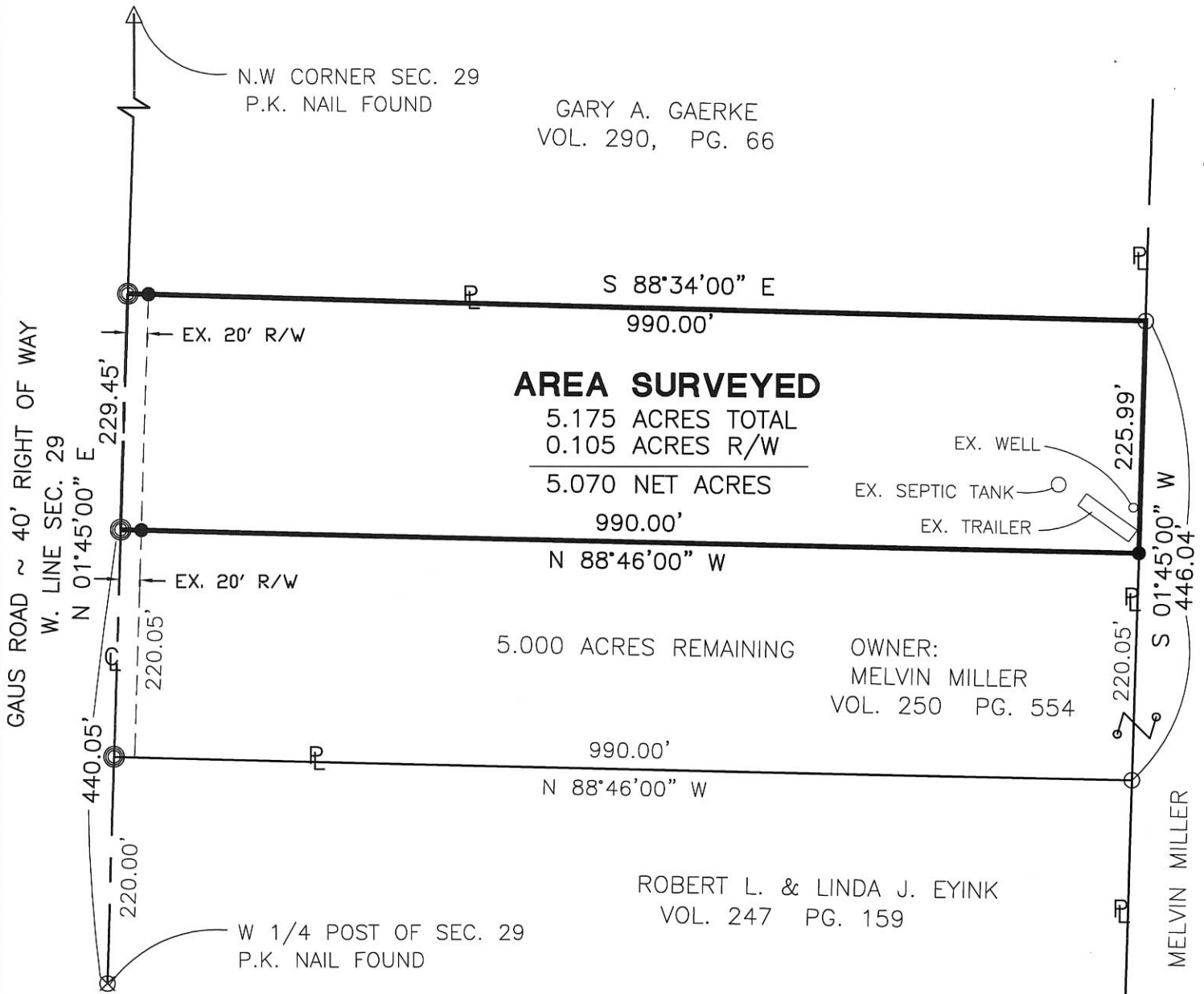

- PIN IN MON BOX
- Iron Pin Found
- Iron Pin Set
- P.K. Nail Set
- P.K. Nail Found

Surveyed By: _____
Eric C. Thomas Reg. Surveyor No. 7236
Date: 10-18-01

References: Bearings from Previous survey by Donald L. Tevis Registered Surveyor #5258	Scale: 1" = 150'
Part of N.W. 1/4 Sec. 29 T. 6-S. R. 2-E BUTLER Twp., Mercer Co., OH	
Grantor: _____ Deeds: _____ Area Retained _____ Ac.	
Grantee: _____ Area _____ Ac.	
Approvals: _____ Agency: Bd. of Health Date: _____	Co. San. Eng _____ Co. Engineer _____ Permanent Parcel No. _____

Fanning/Howey Associates, Inc.

Civil Engineering Division
Engineers Surveyors Consultants
1200 IRMSCHER BOULEVARD, CELINA, OHIO 45822
PH: (419) 586-2292, FAX: (419) 586-3393

0828101002

Legend:

- ▲ Cornerstone @ NW Corner Sec. 28
- △ Cornerstone @ W/4 Post Sec 28
- P.K. Nail Set
- 5/8" x 30" Iron Pin w/cap Set
- Iron pin w/cap set 30.00' from Section Line

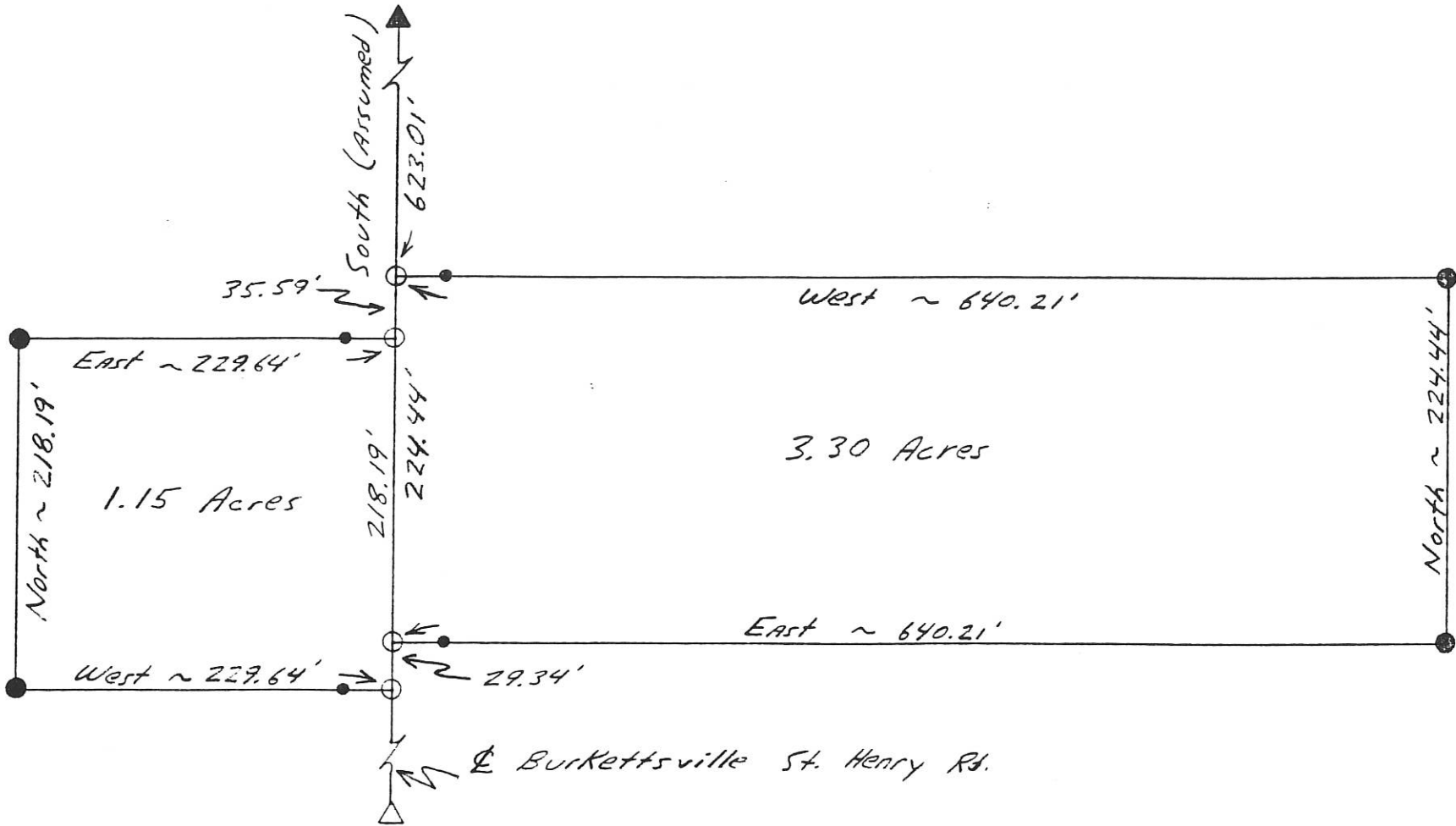
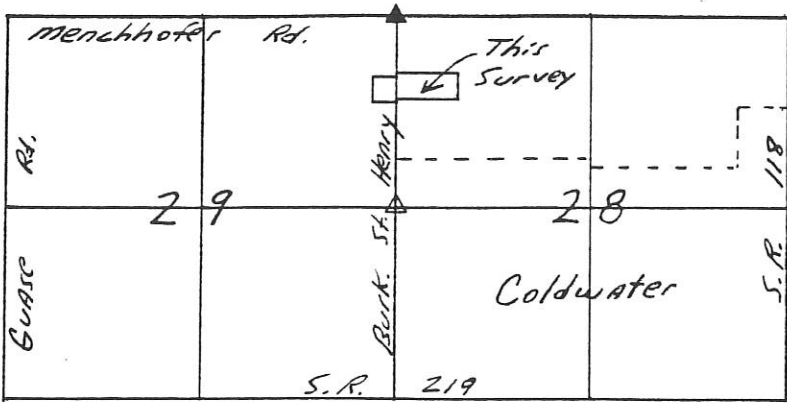
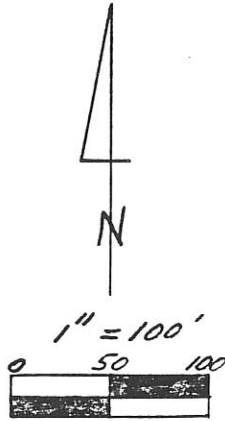

Kent B. Marbaugh

P.S. 7421

1210 Yorkshire Court
Celina, Ohio 45822
(419) 586-4293

12-2-95



Siefring Survey

Part of: NE Sec. 28 T 6S R 2E BUTLER Township
 Grantor: _____ Area Retained: _____ Ac.
 Grantee: _____ Area Transferred: _____ Ac.
 Deed References: DB. 261 Pg. 509 DB. 218 Pg. 307

Approvals: Bruce W. Guder
 Agency: Board of Health
 Date: 4 Dec 95

County Sanitary Engineer

Robert C. [Signature]
 County Engineer
 12-4-95

0829200004

LEGEND

- "A" = CORNER STONE AT N.E. COR. ~ SEC. 19.
- "B" = 5/8" IRON BAR FOUND AT N.W. COR. OF N.E. 1/4 OF SECTION 29
- "C" = MINE SPIKE SET.
- "D" = 5/8" X 30" IRON BAR SET.

LOCATION SKETCH

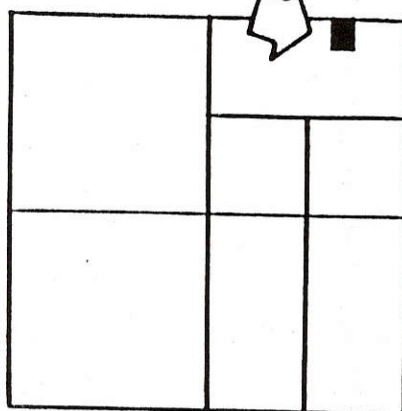

SECTION 29

SURVEYED BY Gordon L. Geeslin

GORDON L. GEESLIN
REGISTERED SURVEYOR
No 5372

N. LINE ~ N.E. 1/4 ~ SEC. 29 & MENCHHOFFER RD.
N. 89° 53' 07" W. ~ 2654.56

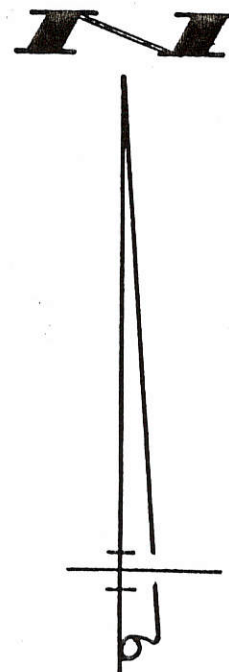
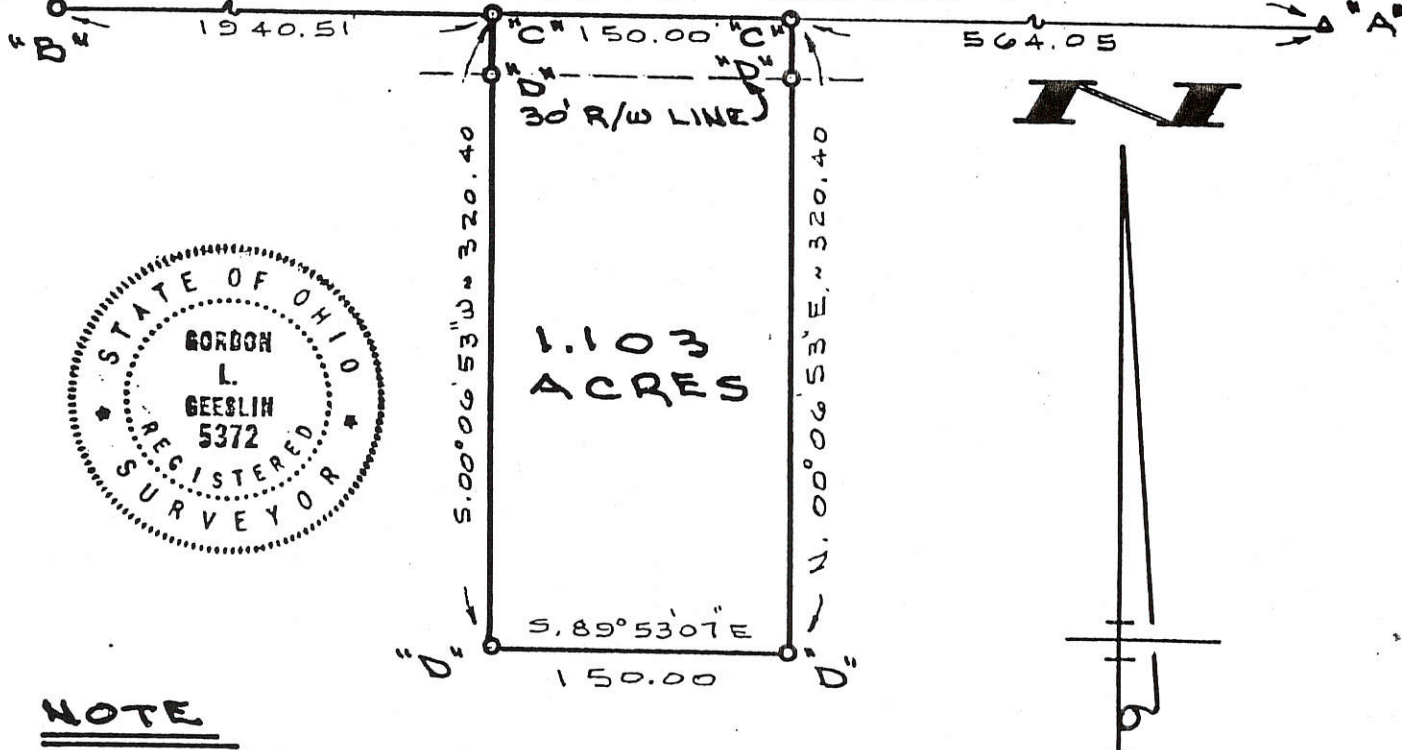

NOTE

BEARINGS ARE BASED ON A 1986 SURVEY FOR HOLD-HEIDE BY THIS SURVEYOR.

HALTERMAN SURVEY
 PART OF THE N. 1/2 OF THE N.E. 1/4 OF SECTION 29, TOWN 6 SOUTH, RANGE 2 EAST (BUTLER TWP.), MERCER COUNTY, OHIO.
 APRIL 3, 1992 SCALE 1" = 100'



GORDON L. GEESLIN

LAND SURVEYOR
 810 EAST MARKET STREET
 CELINA, OHIO
 PHONE (419) 686-6166



PERMANENT PARCEL No. _____

Part of: _____ Sec. _____ T _____ R _____ Township
 Grantor: _____ Area Retained: _____ Acres
 Grantee: _____ Area Transferred: _____ Acres
 Deed References: _____

APPROVALS:
 AGENCY: _____ DATE: _____
 Board of Health County Sanitary Engineer County Engineer

#1: 0829200004
#2: 0829200003
#3: 0829200002

LEGEND

- "A" = CORNER STONE AT N.E. COR. ~ SEC. 29.
- "B" = 5/8" IRON BAR AT N.W. COR. ~ N.E. 1/4 ~ SEC. 29
- "C" = MINE SPIKE FOUND.
- "D" = 5/8" IRON BAR FOUND.
- σ = MINE SPIKE SET.
- o = 5/8" X 30" IRON BAR SET.

LOCATION SKETCH

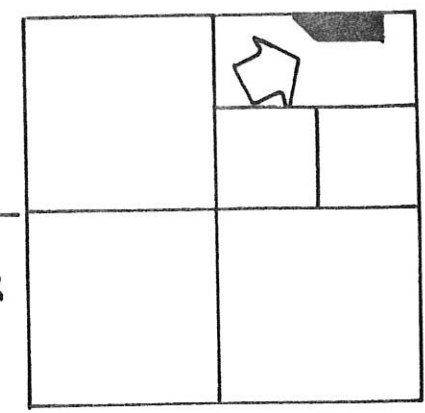

SECTION 29

SURVEYED BY Gordon L. Geeslin
 GORDON L. GEESLIN
 REGISTERED SURVEYOR
 No 5372

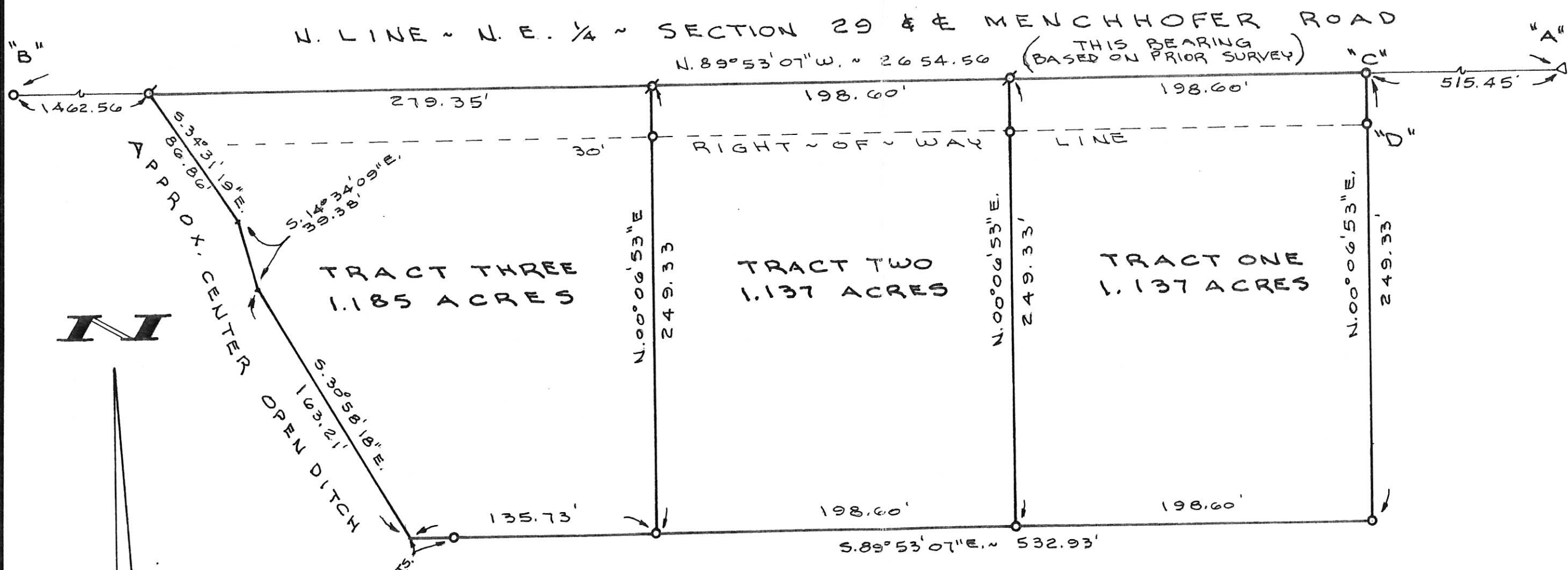

N

SIEFRING / PLEIMAN SURVEY

PART OF THE N. 1/2 OF THE N.E. 1/4 OF SECTION 29, TOWN 6 SOUTH, RANGE 2 EAST (BUTLER TOWNSHIP), MERCER COUNTY, OHIO.

FEBRUARY 2, 1993

SCALE 1" = 60'



PERMANENT PARCEL NO.

Part of: Sec. T R Township
 Area Retained: Acres
 Area Transferred: Acres
 Deed References:

APPROVALS:
 AGENCY: Board of Health
 County Sanitary Engineer
 DATE: County Engineer



GORDON L. GEESLIN
 LAND SURVEYOR
 810 EAST MARKET STREET
 CELINA, OHIO
 PHONE (419) 586-6155

UHLENHAKE SURVEY

0829200006

PART OF THE N.E. 1/4 OF THE N.E. 1/4 OF SECTION 29 , TOWN 6 SOUTH , RANGE 2 EAST , (BUTLER TOWNSHIP) , MERCER COUNTY , OHIO .

DECEMBER 13 , 2006

SCALE 1" = 100'



N.E. 1/4 - SEC. 29

SURVEYED BY

James W. Geeslin
JAMES W. GEESLIN
 P.S. No. 7764

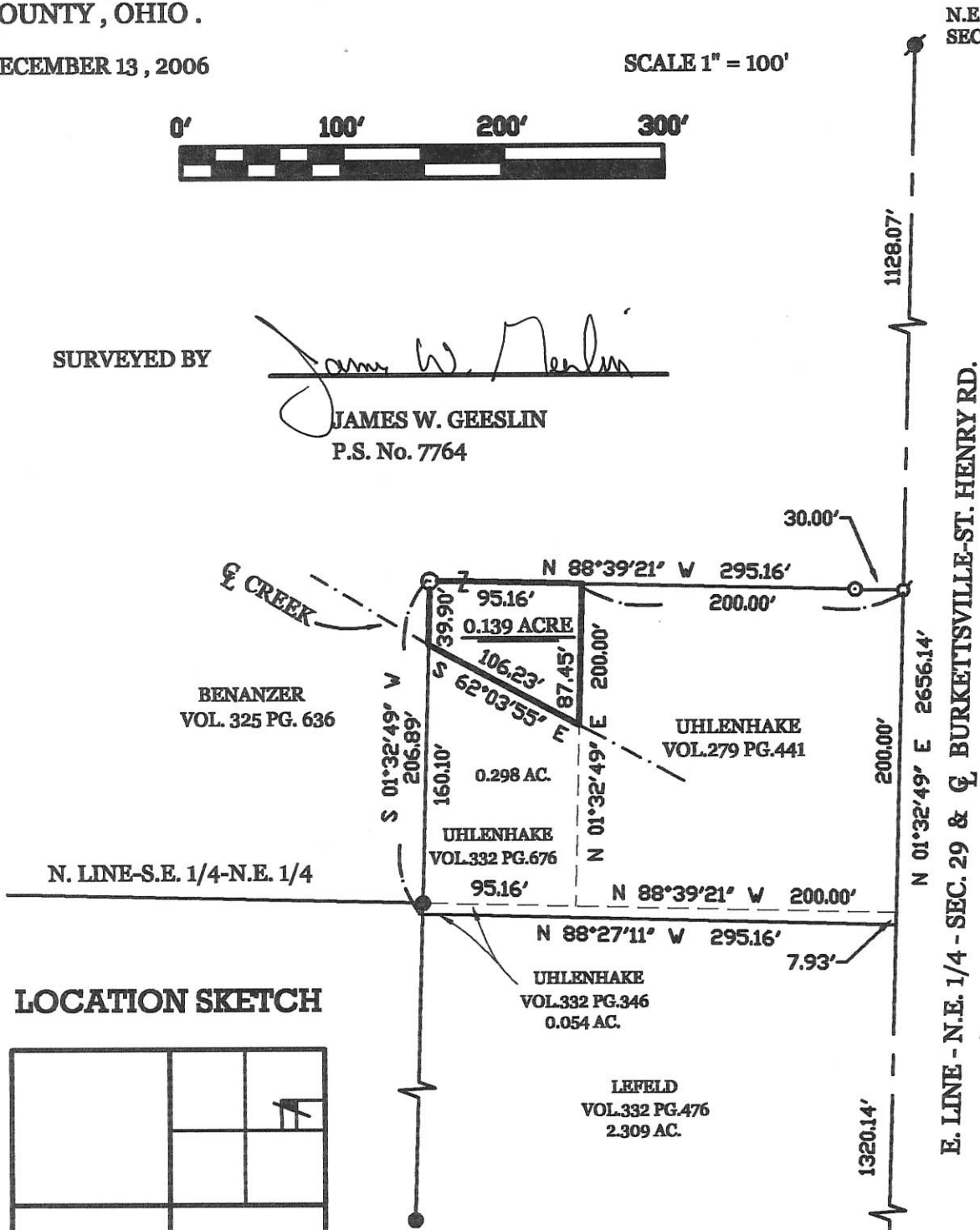

LOCATION SKETCH

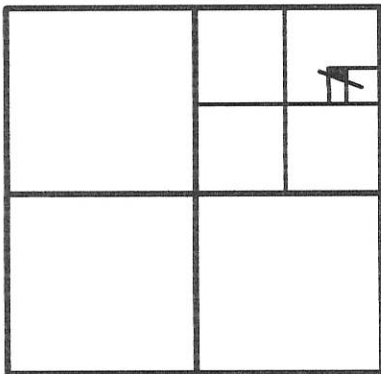

SECTION 29

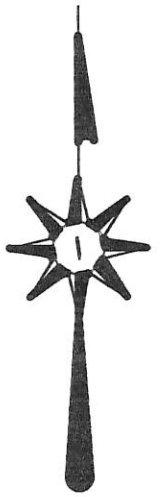

LEGEND

- = MAG NAIL FOUND.
- = 5/8 INCH IRON BAR FOUND.
- ⊙ = 5/8 INCH IRON BAR SET.
- ⊘ = 5/8 MAG NAIL SET .

S.E. COR. - N.E. 1/4 - SEC. 29

GEESLIN LAND SURVEYING

107 N. CEDAR STREET
 COLDWATER , OHIO 45828
 PHONE: (419) 586-6155
 FAX: (419) 678-9332

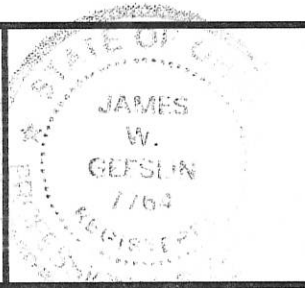

PERMANENT PARCEL No. _____			
Part of _____ Sec. _____ T. _____ R. _____ Township			
Grantor: _____	Area Retained: _____	Acres	
Grantee: _____	Area Retained: _____	Acres	
Deed References: _____			
APPROVALS: AGENCY: _____	Board of Health Date _____	Township Zoning Officer Date _____	County Engineer Date _____

08-6

PART N¹/₂, NE¹/₄, SEC 29, TOWN 6 SOUTH, RANGE 2 EAST, BUTLER TWP.
MERCER COUNTY, OHIO

DEED REF. VOL. 292 PG. 95

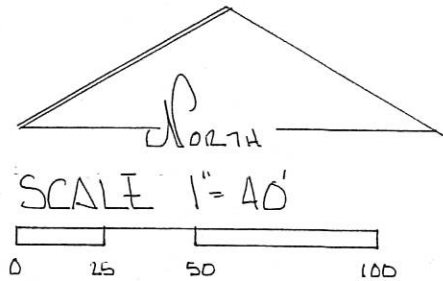

LEGEND:

- IRON PIN FOUND
- IRON PIN SET
- ◊ NAIL FOUND
- △ STONE REF.

BEARINGS TURNED FROM EAST
LINE SEC. 29 & BURKETTSTVILLE-
ST. HENRY RD. ASSUMED NORTH-SOUTH.

SEC. 29 BUTLER TWP.
MENCHOFER RD

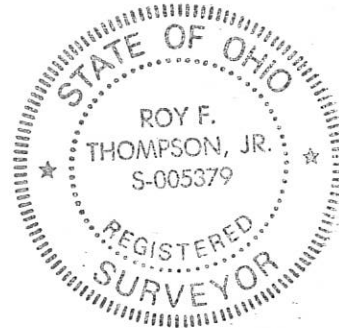
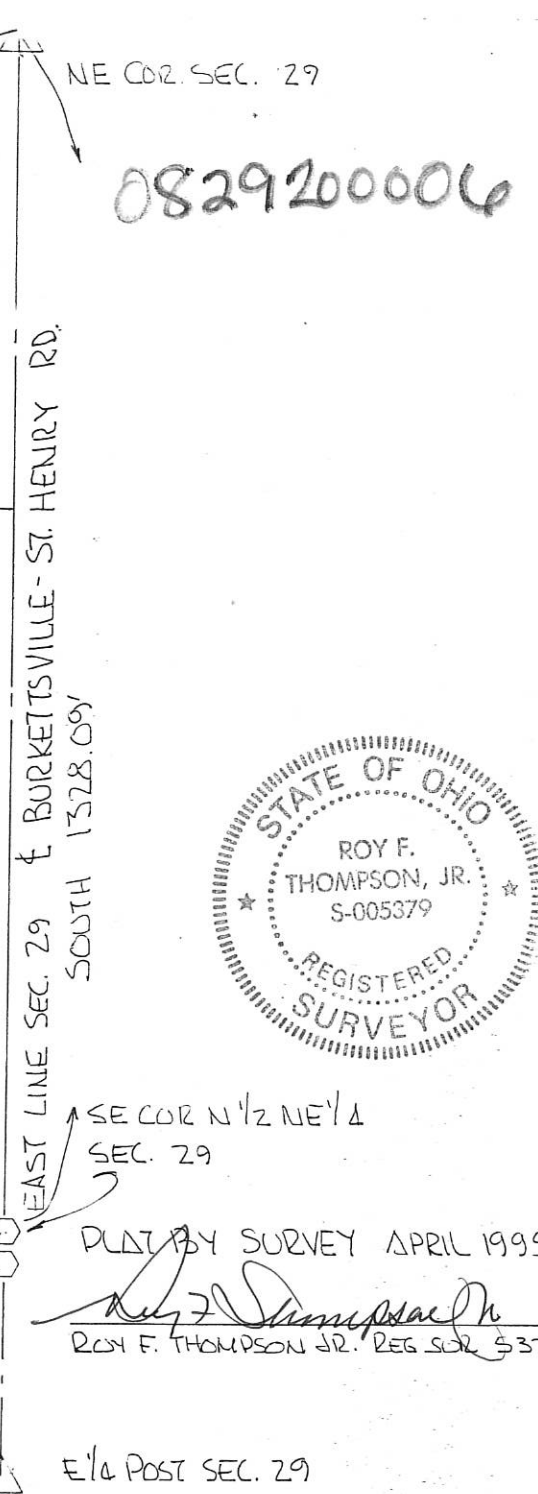
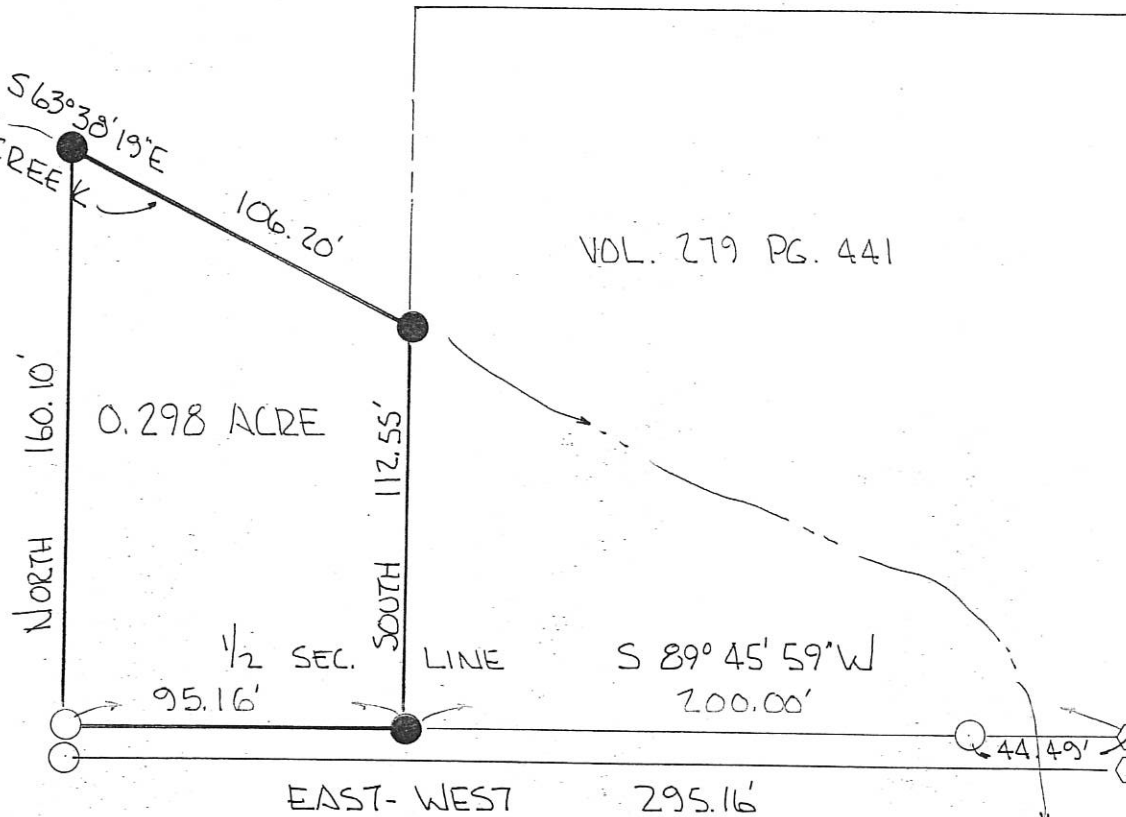
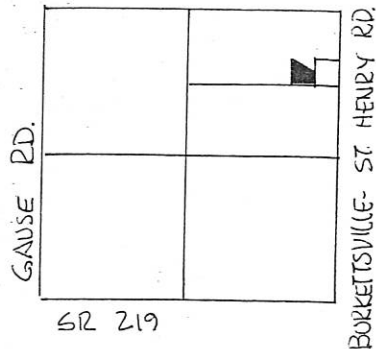

NOTE: GRANTEE ACQUIRING LAND TO INCREASE AREA OF
EXISTING CONTIGUOUS LOT. NOT TO BE USED AS
ADDITIONAL BUILDING SITE. EXEMPT FROM
PREVAILING SUBDIVISION REQUIREMENTS OF
ROAD FRONTAGE & MINIMUM LOT SIZE.

PLAT BY SURVEY APRIL 1995
Roy F. Thompson, Jr.
ROY F. THOMPSON JR. REG. SUR. S 379.

KNAPKE ✓ LEFELD/DHLENHAKE SURVEY
 PART S 1/2, NE 1/4, SEC. 29, T6S, R2E, BUTLER TWP.
 MERCER CO., OHIO

08-6

0829200007

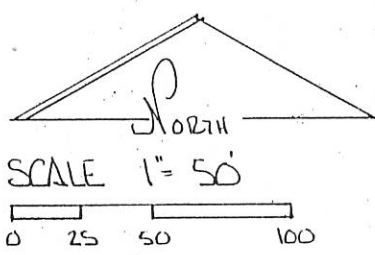
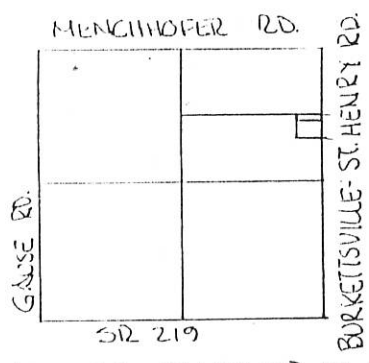

- LEGEND.
- △ STONE REF.
 - NAIL SET
 - NAIL FOUND
 - IRON PIN SET
 - IRON PIN FND.

DEED REF. VOL. 190 PG. 51

SEC. 29 - BUTLER TWP.

BEARINGS TURNED FROM EAST LINE
 SEC. 29 - BURKETTSTVILLE-ST. HENRY RD
 ASSUMED NORTH-SOUTH -

PARCEL No. 1
 0.054 ACRE
 TO UHLENHAKE

UHLENHAKE
 VOL 279 PG 441

PARCELS NOT IN FLOOD
 HAZARD ZONE
 "FIRM" PANEL No. 390392-0075B
 SEPT 1989 -

DRAINAGE OUTLET EASEMENT
 RESERVED BY GRANTOR

PARCEL No. 2
 2.309 ACRES
 TO LEFELD

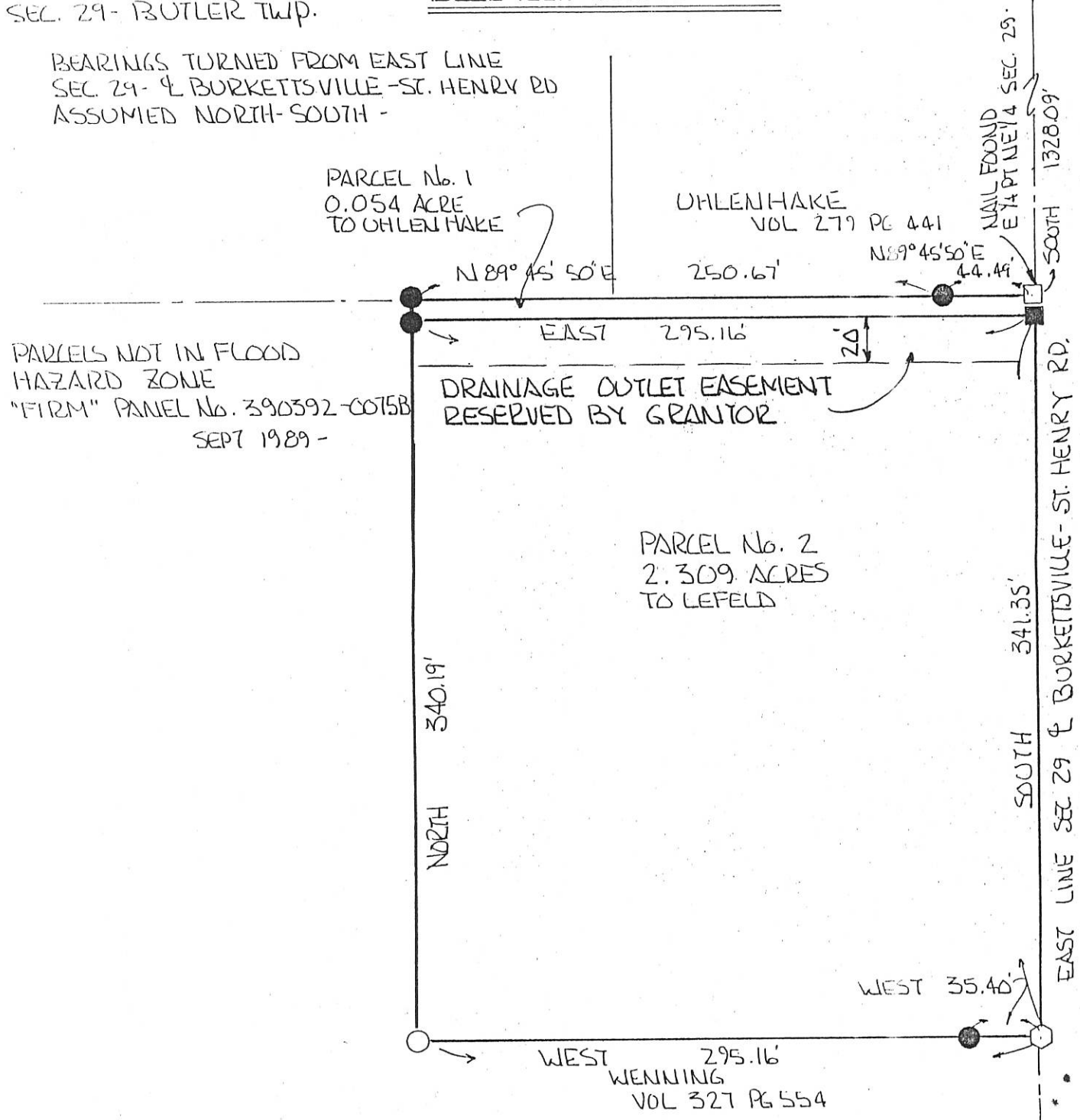

PLAT BY SURVEY MARCH 1995

Roy F. Thompson, Jr.
 ROY F. THOMPSON, JR. REG. SUR. #5379

PERMANENT	REEL No.	
Part of	S 1/2 NE 1/4 Sec. 29 T6S R2E BUTLER Township	
Grantor:	KNAPKE	Area Retained: 35.637 Acres
Grantee:	LEFELD	Area Transferred: 2.309 Acres
Recorded References:	VOL. 190 PG 51	
APPROVALS:	<i>[Signature]</i>	<i>[Signature]</i>
AGENCY:	Board of Health	Co. Sanitary Engineer
DATE:	4 APR 1995	7-4-95

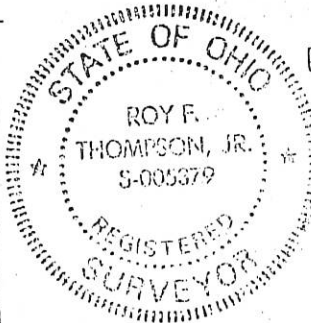

E 1/4 POST SEC. 29

0829200008

KNAPKE-WENNING SURVEY
PART NE 1/4, SEC. 29, T6S, R2E, BUTLER TWP.
MERCER COUNTY, OHIO

LOCATION PLAT

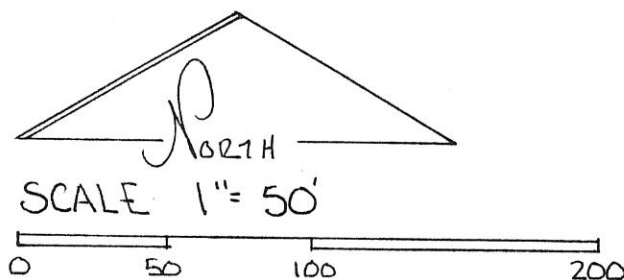
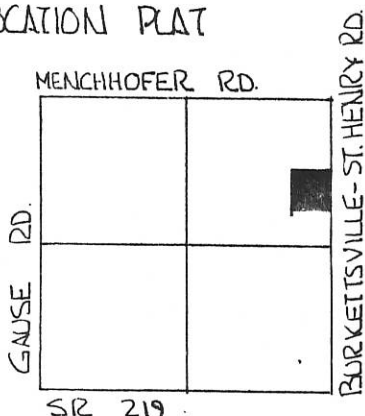

SEC. 29- BUTLER TWP.

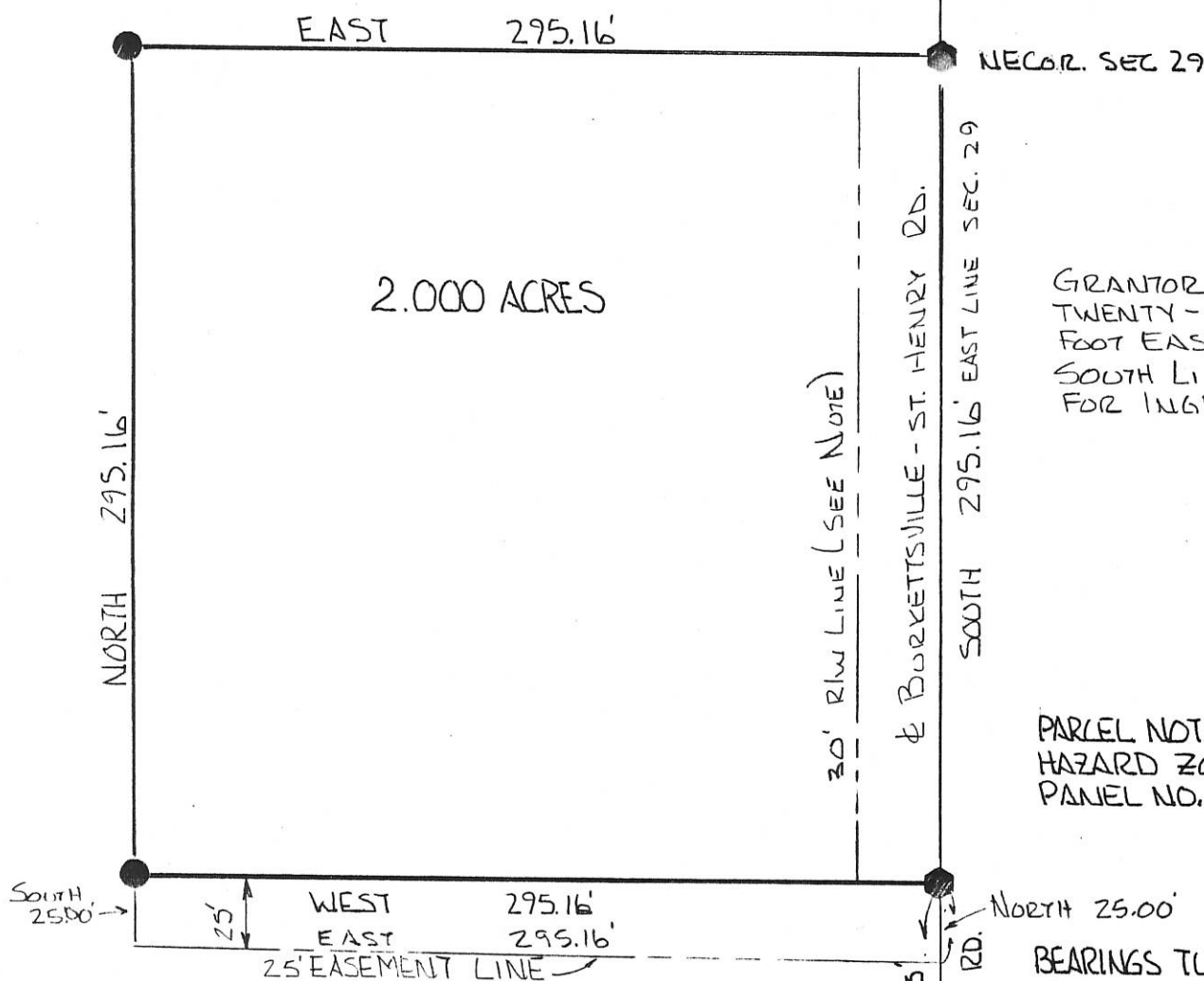

GRANTOR GRANTS A TWENTY-FIVE (25.00) FOOT EASEMENT ALONG SOUTH LINE OF PARCEL FOR INGRESS & EGRESS.

PARCEL NOT IN FLOOD HAZARD ZONE. "FIRM" PANEL NO. 390392-007513 SEPT. 1989 -

BEARINGS TURNED FROM EAST LINE SEC. 29 - & BURKETTSVILLE-ST. HENRY RD. ASSUMED NORTH-SOUTH.

NOTE!

NO RECORD OF R/W WIDTH COULD BE FOUND. DATE OF ROADWAY ESTABLISHMENT NOT RECORDED. GRANTEE DEDICATE A THIRTY (30.00) FOOT R/W ALONG THIS PARCEL -

JOHN A WENNING DATE GRANTEE

DIANE T. WENNING DATE GRANTEE

NORTH 25.00'
E LINE SEC 29 N 683.63'
& BURKETTSVILLE - ST. HENRY RD.
E 1/4 Post SEC. 29.

	PERMANENT PARCEL No. _____
	Part of: <u>NE 1/4</u> Sec. <u>29</u> T <u>6S</u> R <u>2E</u> <u>BUTLER</u> Township
	Grantor: <u>KNAPKE</u> Area Retained: <u>118.00</u> Acres
	Grantee: <u>WENNING</u> Area Transferred: <u>2.000</u> Acres
Deed References: <u>V. 190 P 51</u>	
APPROVALS:	
AGENCY: Board of Health	Co. Sanitary Engineer
DATE:	County Engineer

PLAT BY SURVEY MARCH 1994
Roy F. Thompson, Jr.
ROY F. THOMPSON, JR.
REG. SUR # 5379 -

082920010

LEGEND

- ⊙ = MAG NAIL FOUND.
- ⊙ = P.K. NAIL SET.
- ⊙ = 5/8 INCH IRON BAR SET.

SURVEYED BY

James W. Geeslin
JAMES W. GEESLIN
 P.S. No. 7764

LOCATION SKETCH

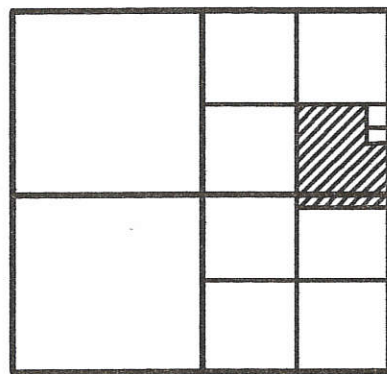

SECTION 29



W. LINE - S.E. 1/4 - N.E. 1/4 - SEC. 29
 S 01°34'23" V 1329.07'

ALBERT KNAPKE
 120 ACRES BY DEED
 V. 190 PG. 51

40.000 TOTAL ACRES

25' DRIVEWAY EASEMENT (REFER
 TO R.F. THOMPSON SURVEY, 3/94.)

KNAPKE SURVEY

PART OF THE S.E. 1/4 - N.E. 1/4 & ALSO PART OF THE
 N.E. 1/4 - S.E. 1/4 - SECTION 29 - TOWN 6 SOUTH , RANGE
 2 EAST , (BUTLER TOWNSHIP) , MERCER COUNTY , OHIO .

SEPTEMBER 19 , 2006

CALC. CENTER-
 SEC. 29
 S. LINE - S.E. 1/4 - N.E. 1/4 - SEC. 29
 N 88°41'54" W 1328.53'

W. LINE-E.1/2-S.E. 1/4
 S 01°36'03" V 126.34'

S. LINE - S.E. 1/4 - N.E. 1/4 - SEC. 29
 S 88°41'54" E 1328.53'

1260.52'
 N 88°41'54" W 1328.52' (T)

68.00'

S.E. COR.-
 SEC. 29

E. LINE-S.E. 1/4
 S 01°36'10" W
 2655.63'

E. 1/4 PT.-
 SEC. 29

30' R/W LINE
 683.63'

E. LINE - N.E. 1/4 - SEC. 29 & Q BURKETTSVILLE - ST. HENRY RD.
 N 01°32'49" E 2656.15'

N 88°27'11" W
 295.16'

WENNING
 2.000 ACRES

N 88°27'11" W
 295.16'

LEFELD
 2.309 ACRES

N 01°32'49" E 643.40'

6.89'

UHLENHAKE
 1.268 AC.

1328.07'

N.E. COR.-
 SEC. 29

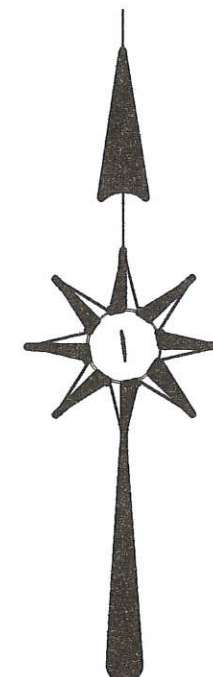

PERMANENT PARCEL No.

Part of: Sec. T R

Grantor: Area Retained: Acres

Grantee: Area Transferred: Acres

Deed References:

APPROVAL: AGENCY: DATE:

Board of Health

Township Zoning Officer

County Engineer

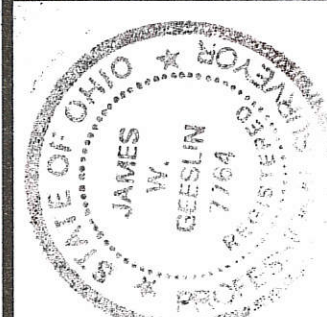

GEESLIN
LAND SURVEYING

107 N. CEDAR ST.
 COLDWATER, OHIO

PHONE (419) 678-7232
 FAX (419) 678-9332

08-6

#1: 0829300001

#2: 0829300006

LEGEND

- △ = CORNERSTONE (REFER TO MERCER COUNTY STONE RECORDS).
- = MAG NAIL SET OVER COR. STONE (SET BY STATE REF'S).
- = MAG NAIL SET.
- = FENCE POST.
- ⊙ = 5/8 INCH IRON BAR SET.

OWNER : STANLEY & VICKE
EBBING
VOL. 254 PG. 915

**LOCATION SKETCH
& SECTION DIVISION**

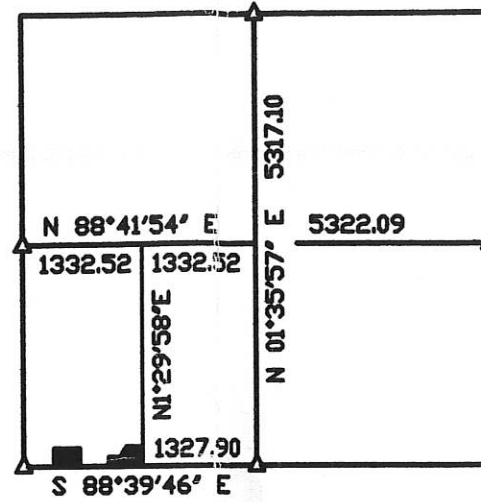

SECTION 29

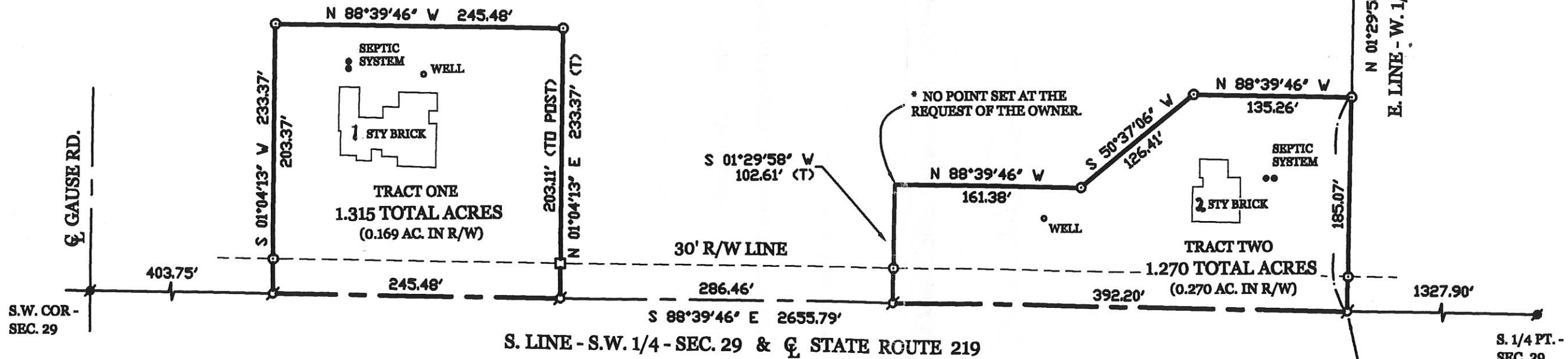

EBBING SURVEY

PART OF THE W. 1/2 - S.W. 1/4 - SEC. 29, TOWN 6 SOUTH, RANGE 2 EAST,
(BUTLER TOWNSHIP), MERCER COUNTY, OHIO.

APRIL 19, 2005

SCALE 1" = 100'



SURVEYED BY

James W. Geeslin
JAMES W. GEESLIN
 P.S. No. 7764

PERMANENT PARCEL No. _____ Township _____

Part of: _____ Sec. _____ T _____ R _____ Area Retained: _____ Acres

Grantor: _____ Area Transferred: _____ Acres

Grantee: _____

Deed References: _____

APPROVALS: _____ Board of Health _____ County Engineer _____

AGENCY: _____ DATE: _____

Township Zoning Officer: *James W. Geeslin*



**GEESLIN
LAND SURVEYING**

P.O. BOX 422
CELINA, OHIO

PHONE (419) 586-6155
FAX (419) 678-9332

0829300004

MERCER 08-6

COUNTY

SURVEYED BY *Dennis & Joann Bergman*

GORDON L. GEESLIN
P.S. 5372

W. LINE ~ E. 1/2 ~ S.W. 1/4 ~ SEC. 29
N. 00° 13' 55" E.

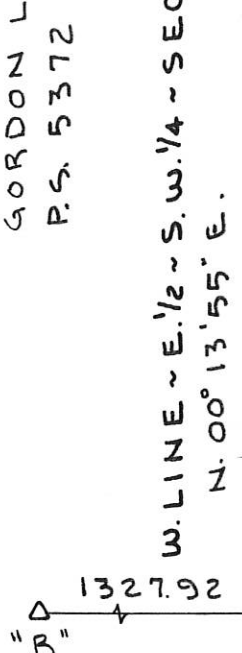

ALBERTA BRAUN
V. 233 PG. 231
419.00

PAUL & ALBERTA BRAUN
V. 250 PG. 531

10.000 ACRES

N. 89° 56' 00" W. ~ 2655.84
S. LINE ~ S.W. 1/4 ~ SEC. 29 & E. S. R. 219

LEGEND

- "A" = COR. STONE @ S. 1/4 POST ~ SEC. 29.
- "B" = COR. STONE @ S.W. COR. ~ SEC. 29.
- "C" = MINE SPIKE SET.
- "D" = 5/8" x 30" IRON BAR SET.

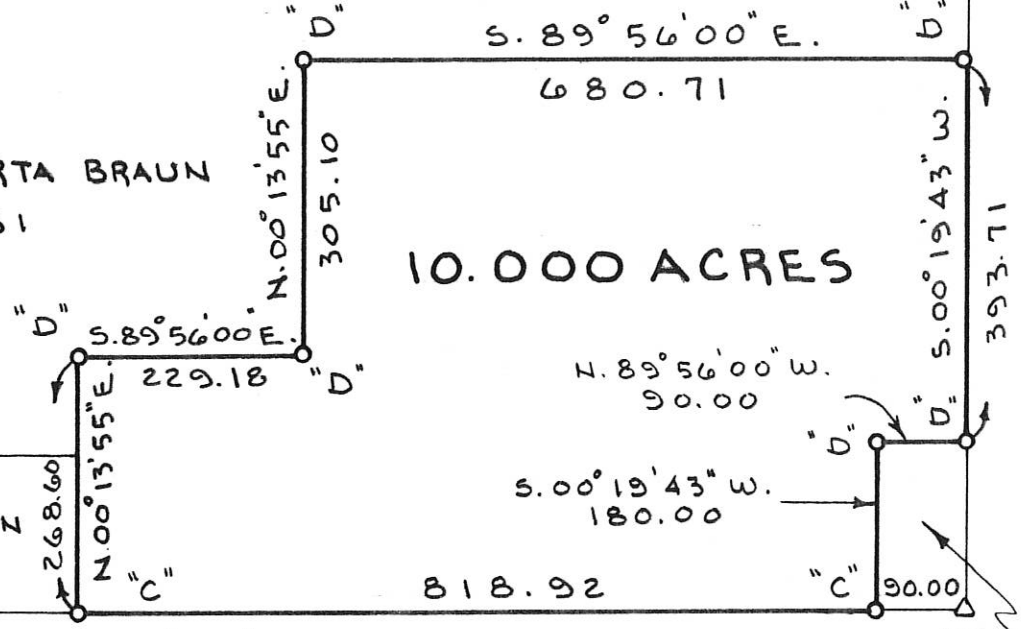

E. LINE ~ S.W. 1/4 ~ SEC. 29

DENNIS & JOANN
BERGMAN
V. 233 PG. 293

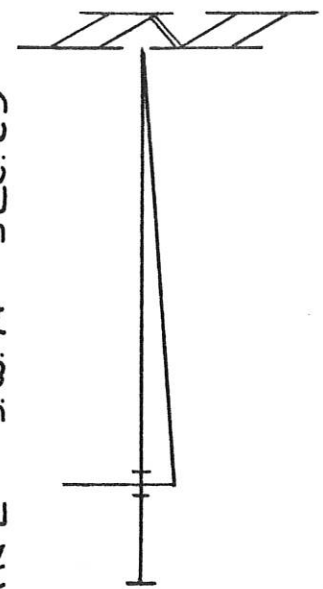

BRAUN SURVEY

PART OF THE E. 1/2 OF THE S.W. 1/4 OF SECTION 29, T. 6. S.,
R. 2 E., BUTLER TOWNSHIP, MERCER COUNTY, OHIO.

NOVEMBER 11, 1993

SCALE 1" = 200'



GEESLIN
LAND SURVEYING

810 EAST MARKET STREET
CELINA, OHIO

PHONE (419) 586-6155

PERMANENT
PARCEL No.

Part of: Sec. ___ T. ___ R. ___ Township
 Grantor: Area Retained: Acres
 Grantee: Area Transferred: Acres
 Deed References:

APPROVALS
AGENCY
DATE

Board of Health

County Surveying Engineer

County Engineer

0829400002

Wenning Survey

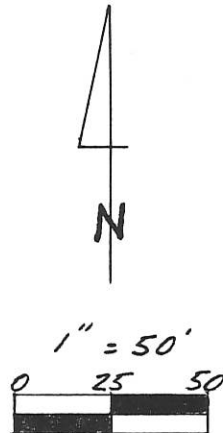
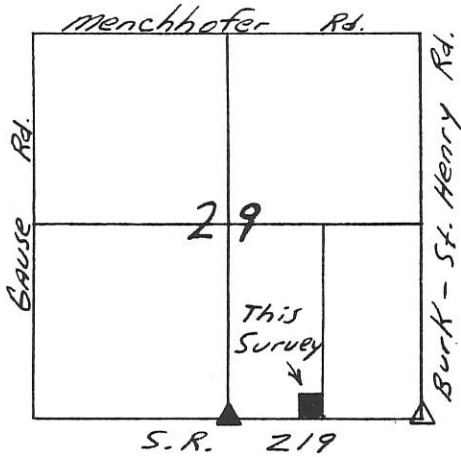

- Legend:
- △ Stone @ SE Corner
 - ▲ Stone @ 5/4 Post
 - ⊗ P.K. Fd. over spike
 - P.K. Fd.
 - I. Pin w/cap Fd.
 - I. Pin w/cap set

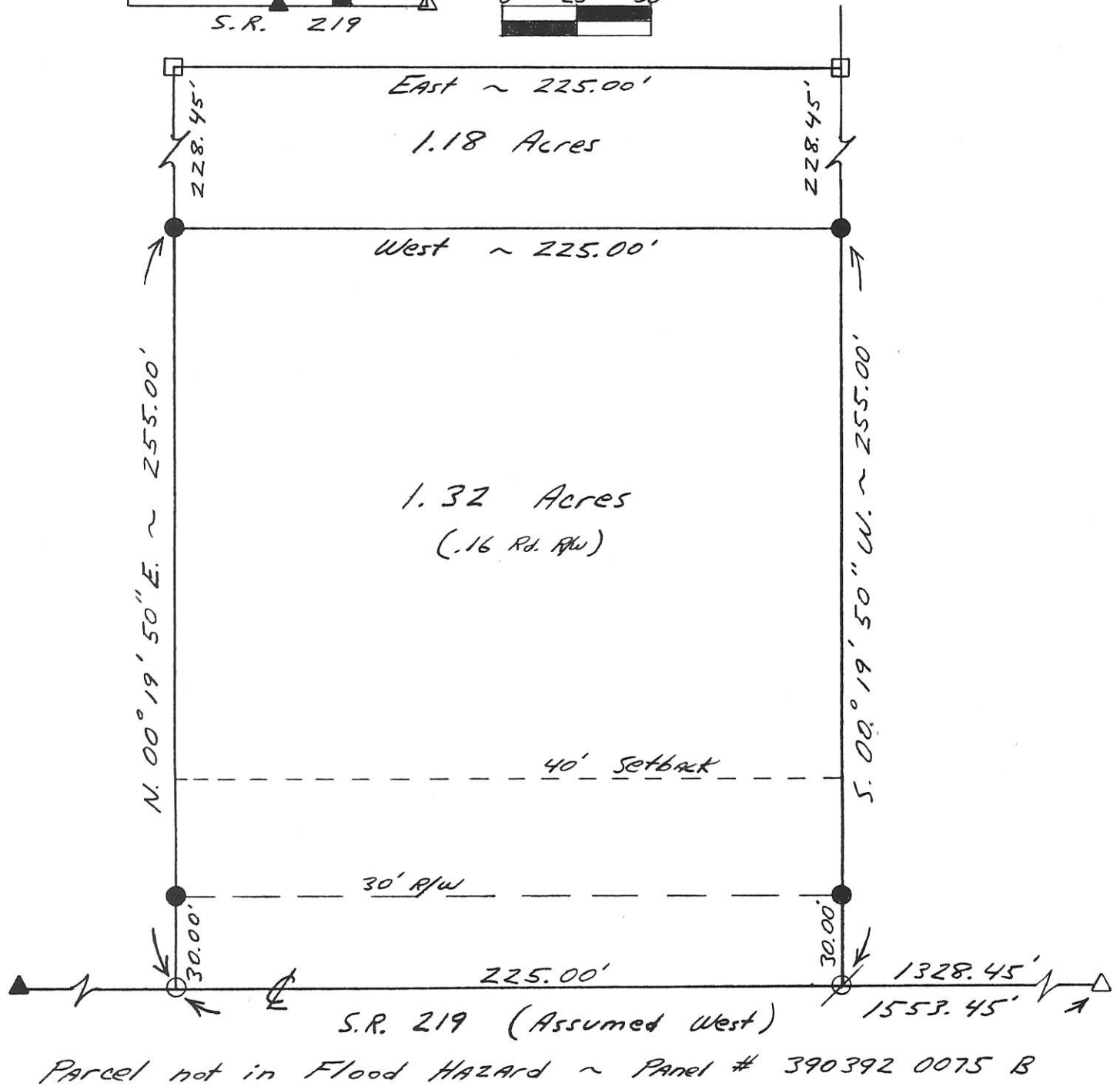

Parcel not in Flood HAZARD ~ Panel # 390392 0075 B

Kent B. Marbaugh

P.S. 7421

1210 Yorkshire Court

Celina, Ohio 45822

(419) 586-4293

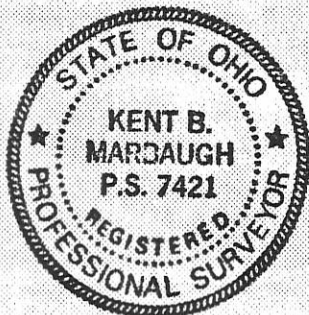

Kent Marbaugh

Permanent Parcel Number

Part of: SE 1/4 Sec. 29 T 65 R 2E Butter Township

Grantor: _____ Area Retained: _____ Ac.

Grantee: _____ Area Transferred: _____ Ac.

Deed References: Db. 301 Pg. 600 & Db. 302 Pg. 166

Approvals: _____

Agency: Board of Health

County Sanitary Engineer

County Engineer

Date: _____

12-11-93

0829460002

Wenning Survey

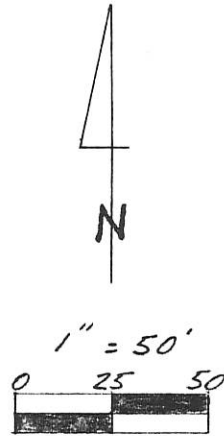
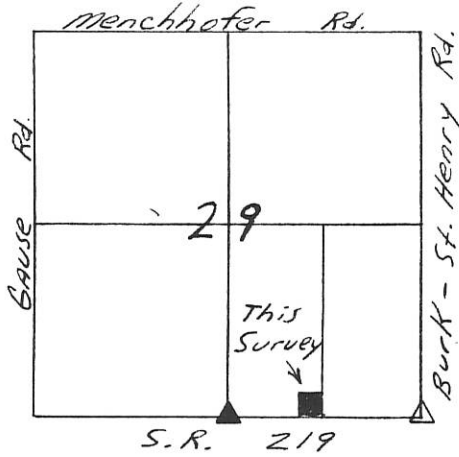

Legend:

- △ Stone @ SE Corner
- ▲ Stone @ S 1/4 Post
- ⊙ P.K. set over spike
- P.K. Set
- I. Pin w/cap Set

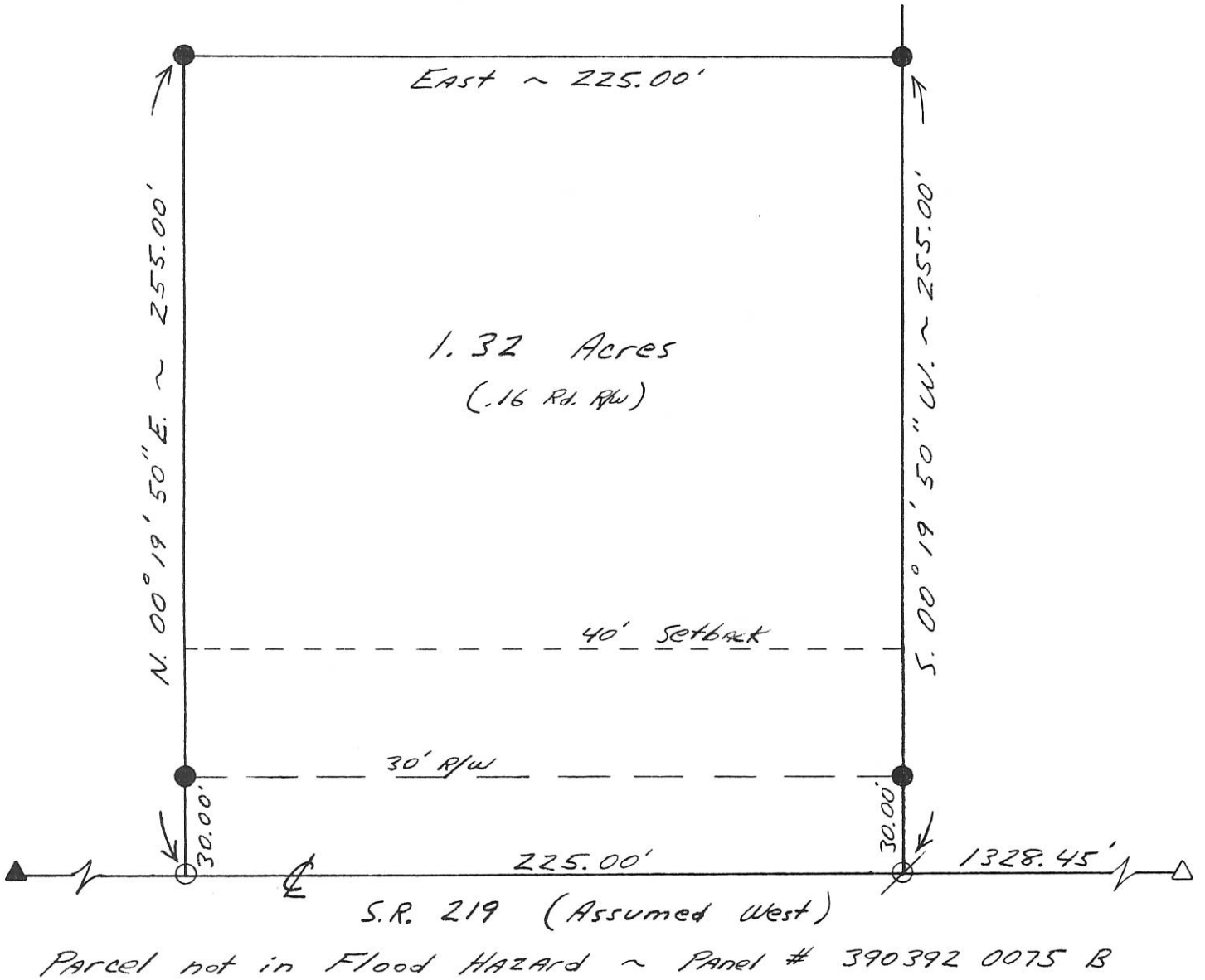

Kent B. Marbaugh

P.S. 7421

1210 Yorkshire Court

Celina, Ohio 45822

(419) 586-4293



Kent Marbaugh

Permanent Parcel Number

Part of: SE 1/4 Sec. 29 T 65 R 2E Butter Township

Grantor: _____ Area Retained: _____ Ac.

Grantee: _____ Area Transferred: _____ Ac.

Deed References: Db. 301 Pg. 600

Approvals: Bruce W. Gandy

Agency: Board of Health

Date: 6 APR 93

County Sanitary Engineer

John F. Ellinger
County Engineer

4-6-93

4-4-93

082940003

LOCATION SKETCH

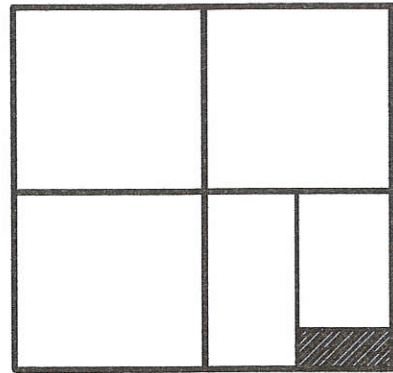

SECTION 29

KNAPKE SURVEY

PART OF THE E. 1/2 OF THE S.E. 1/4 OF SECTION 29, TOWN 6 SOUTH, RANGE 2 EAST, (BUTLER TOWNSHIP), MERCER COUNTY, OHIO.

AUGUST 9, 2006

SCALE 1" = 400'



SURVEYED BY

James W. Geeslin

JAMES W. GEESLIN
P.S. No. 7764

LEGEND

- = P.K. NAIL FOUND.
- = 5/8 INCH IRON BAR FOUND.
- ⊙ = MAG NAIL SET.
- ⊙ = 5/8 INCH IRON BAR SET.

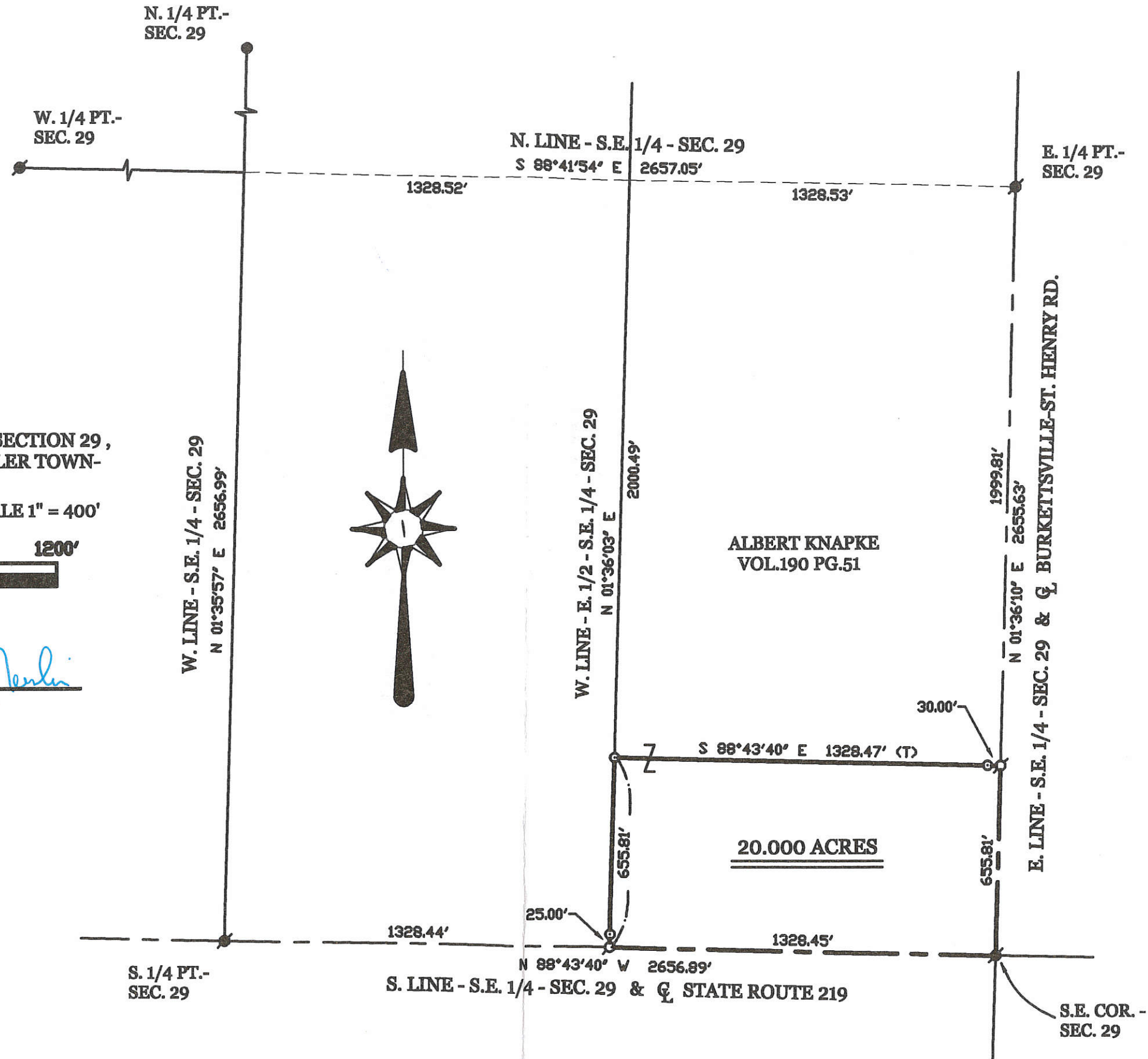

PERMANENT PARCEL No. _____

Part of: _____ Sec. _____ T _____ R _____

Grantor: _____ Area Retained: _____ Acres

Grantee: _____ Area Transferred: _____ Acres

Deed References: _____

APPROVALS: _____
AGENCY: _____
DATE: _____

Board of Health

Township Zoning Officer

County Engineer



GEESLIN
LAND SURVEYING

107 N. CEDAR ST.
COLDWATER, OHIO

PHONE (419) 678-7232

FAX (419) 678-9332

08-6

#2: 0829400004
#3: 0829400003

KNAPKE SURVEY

PART OF THE E. 1/2 OF THE S.E. 1/4 OF SECTION 29,
TOWN 6 SOUTH, RANGE 2 EAST, (BUTLER TOWNSHIP),
MERCER COUNTY, OHIO.

AUGUST 9, 2006

SCALE 1" = 400'

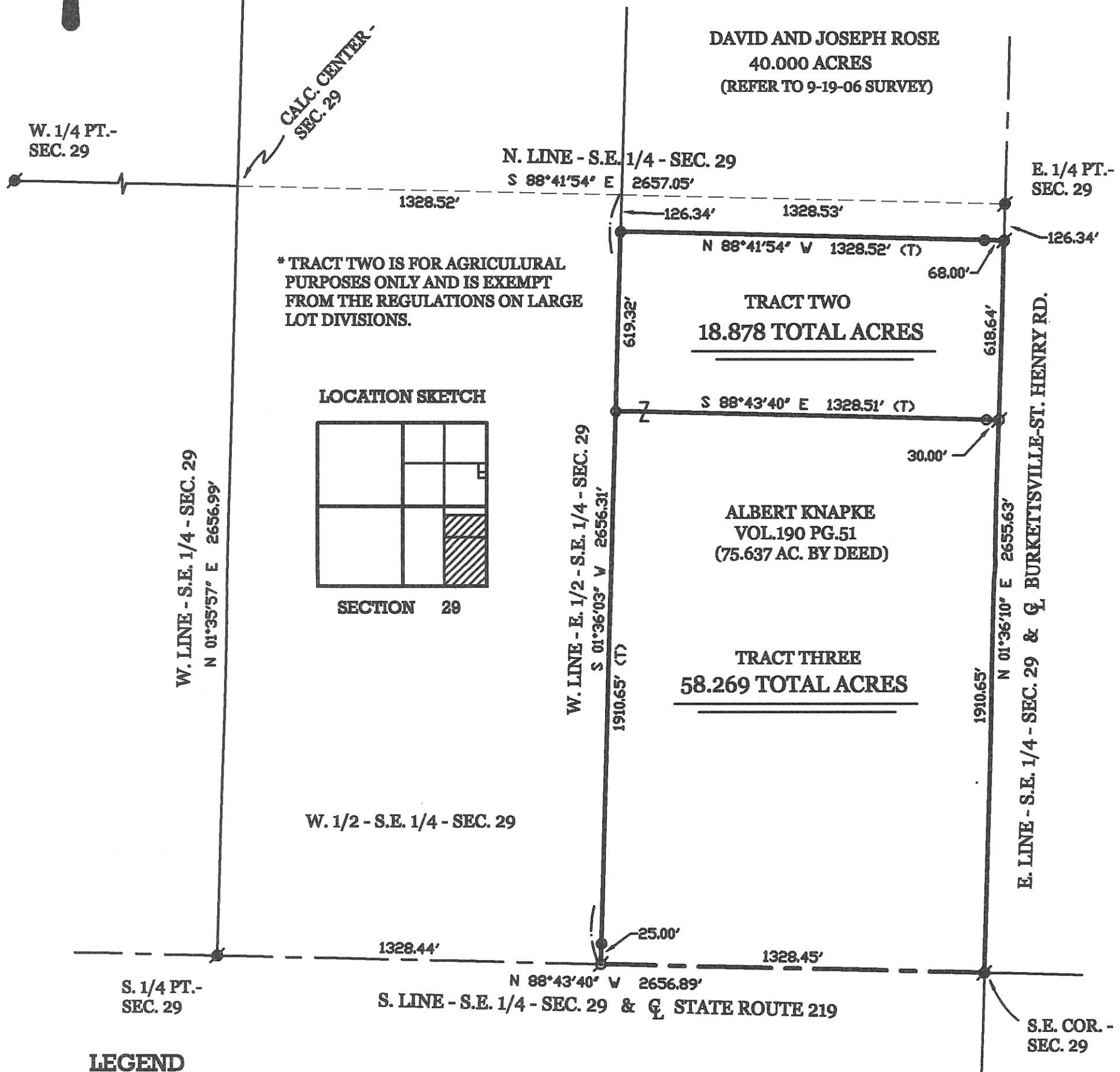
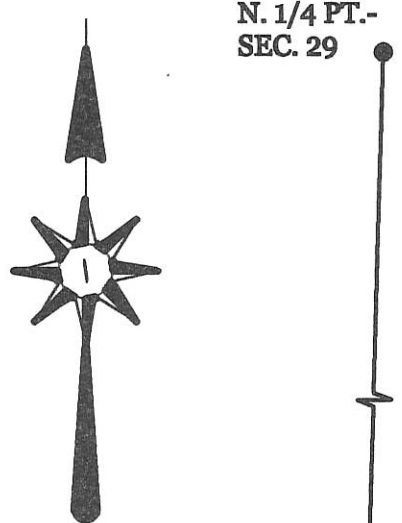

* TRACT TWO IS FOR AGRICULTURAL PURPOSES ONLY AND IS EXEMPT FROM THE REGULATIONS ON LARGE LOT DIVISIONS.

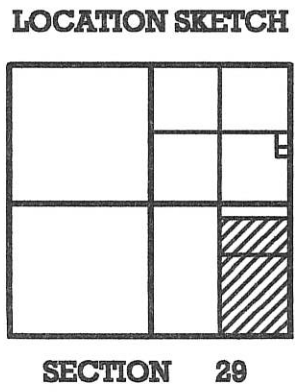

LEGEND

- = P.K. NAIL FOUND.
- = 5/8 INCH IRON BAR FOUND.
- ⊙ = MAG NAIL SET.
- ⊙ = 5/8 INCH IRON BAR SET.

SURVEYED BY *James W. Geeslin*
JAMES W. GEESLIN
P.S. No. 7764

GEESLIN LAND SURVEYING

107 N. CEDAR ST.
COLDWATER, OHIO

PHONE (419) 678-7232
FAX (419) 678-9332

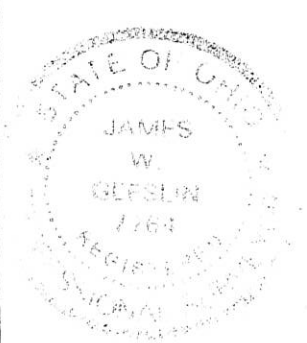

PERMANENT PARCEL No. _____		
Part of: _____ Sec. _____ T _____ R _____ Township _____		
Grantor: _____ Area Retained: _____ Acres		
Grantee: _____ Area Transferred: _____ Acres		
Deed References: _____		
APPROVALS:		
AGENCY:	Board of Health	Township Zoning Officer
DATE:		County Engineer

SURVEY OF A 1.333 Ac. PARCEL FOR DENNIS WENNING

LOCATED IN THE S.E. 1/4 OF SEC. 29, T-6-S, R-2-E,
BUTLER TWP., MERCER CO., OHIO

082940005

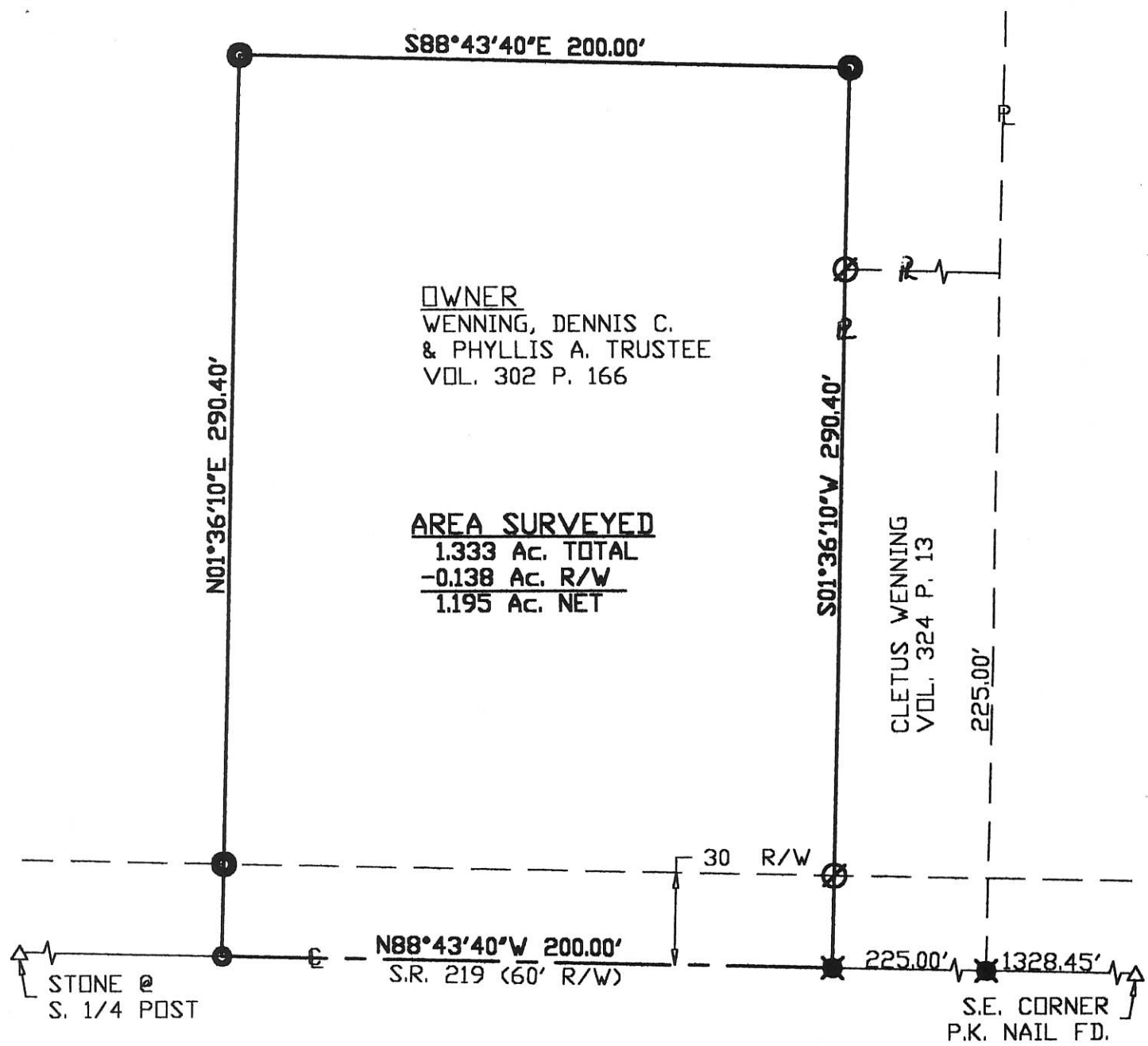

OWNER
 WENNING, DENNIS C.
 & PHYLLIS A. TRUSTEE
 VOL. 302 P. 166

AREA SURVEYED
 1.333 Ac. TOTAL
 -0.138 Ac. R/W
 1.195 Ac. NET



LOCATION MAP
 SEC. 29
 MENCHHOFFER RD.

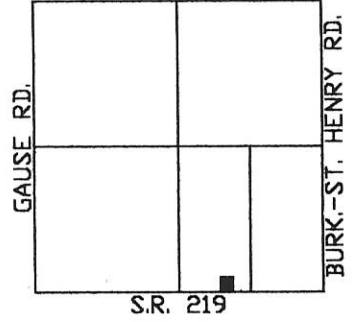

Surveyed By: Eric C. Thomas
 Eric C. Thomas Reg. Surveyor No. 7236
 Date: 10-05-98

- Iron Pin Set
- ⊙ Iron Pin Found
- P.K. Nail Found
- P.K. Nail Set

References: G.P.S. OF SECTION STONES &
 PREVIOUS SURVEY OF THE AREA DONE
 BY KENT MARBAUGH, REG. SUR. #7421.

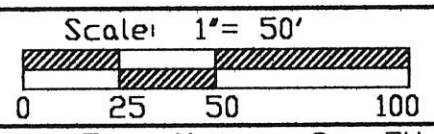

Part of S.E. 1/4 Sec. 29 T6-S R2-E BUTLER Twp., Mercer Co., OH
 Grantor: _____ Deeds: _____ Area Retained _____ Ac.
 Grantee: _____ Area _____ Ac.

Approvals: _____ Agency: Bd. of Health Date: _____	_____ Co. San. En.	_____ Co. Engineer	_____ Permanent Parcel No.
--	--------------------	--------------------	----------------------------

SURVEY OF A 2.155 ACRE PARCEL FOR DENNIS WENNING

LOCATED IN THE S.E. 1/4 OF SEC. 29, T-6-S,
R-2-E, BUTLER TWP., MERCER CO., OHIO

0829400005

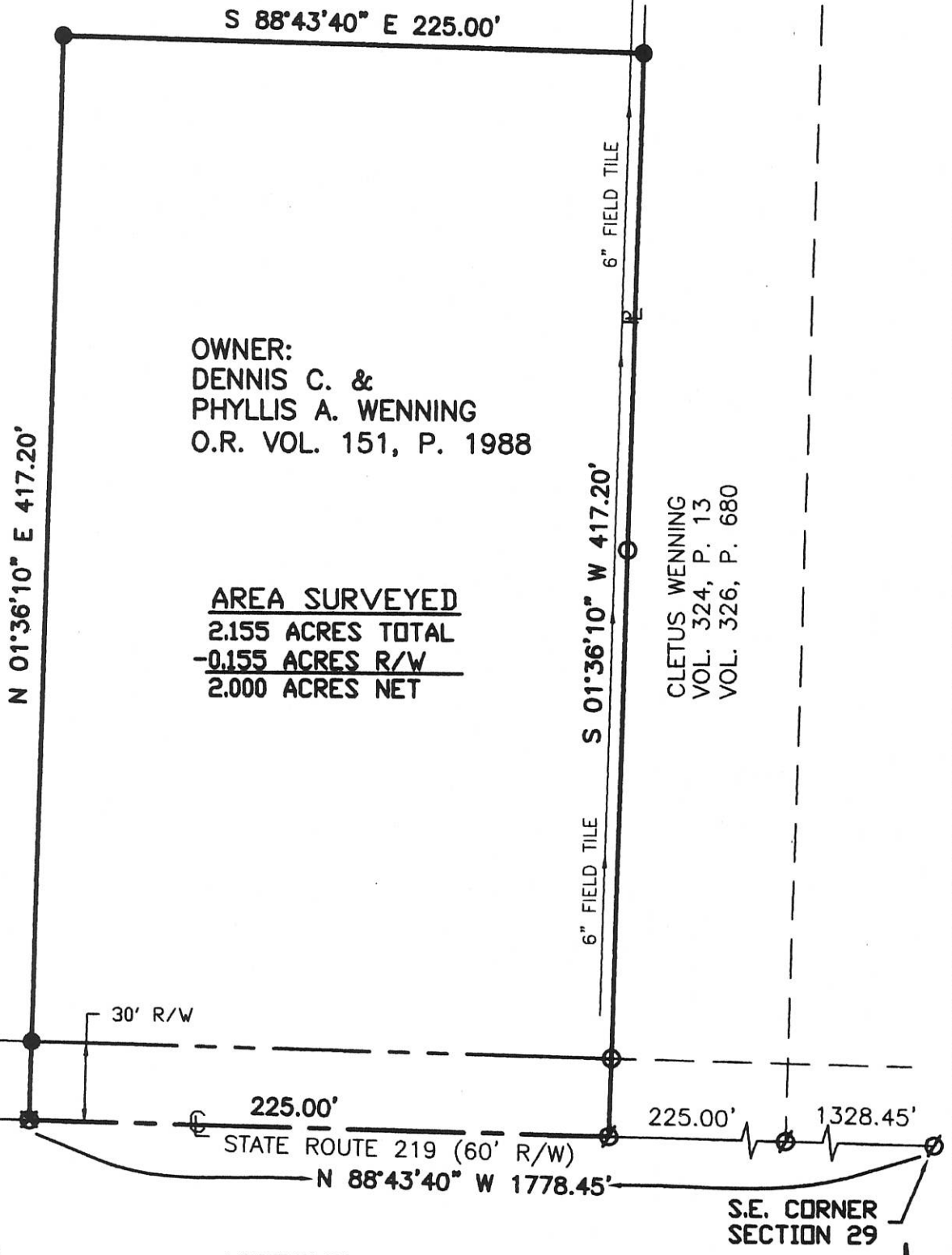

OWNER:
DENNIS C. &
PHYLLIS A. WENNING
O.R. VOL. 151, P. 1988

AREA SURVEYED
2.155 ACRES TOTAL
-0.155 ACRES R/W
2.000 ACRES NET

CLETUS WENNING
VOL. 324, P. 13
VOL. 326, P. 680

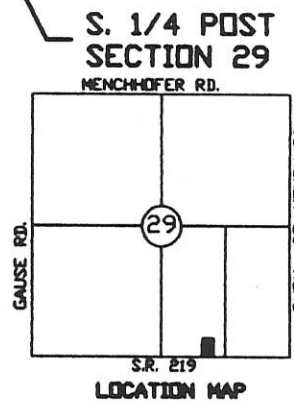

APPROVAL
Gayle A. Drake
BUTLER TOWNSHIP ZONING INSPECTOR

- LEGEND
- Iron Pin Found
 - Iron Pin Set
 - ⊙ P.K. Nail Found
 - ⊗ Mag Nail Set

Surveyed By: *Eric C. Thomas*
Eric C. Thomas Reg. Surveyor No. 7236
Date: 03-15-07

References:
PREVIOUS SURVEY OF THE AREA BY THIS SURVEYOR

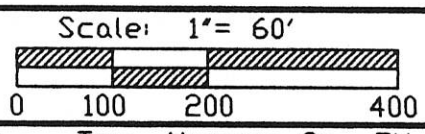

Part of S.E. 1/4 Sec. 29 T 6-S R 2-E BUTLER Twp., Mercer Co., OH
Grantor: _____ Deeds: _____ Area Retained _____ Ac.
Grantee: _____ Area _____ Ac.

Approvals: Agency: Bd. of Health Date: _____	Co. San. Eng _____	Co. Engineer _____	Permanent Parcel No. _____
--	-----------------------	-----------------------	-------------------------------

0829400002; 0829400005

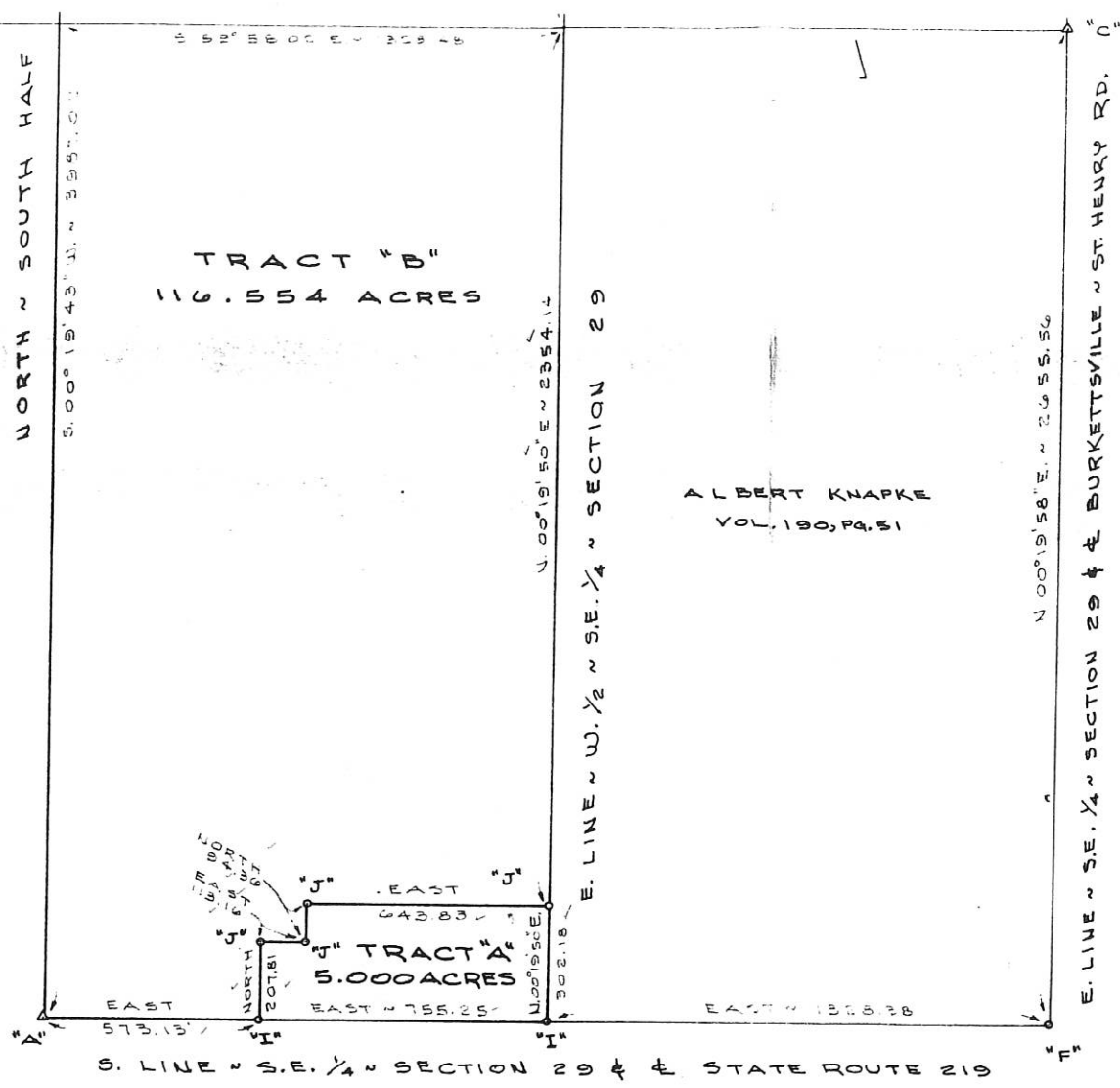

- (4) COUNTY STONE RECORDS
- (5) STATE OF OHIO STONE RECORDS
- (6) DEED VOLUME 278, PG. 701.

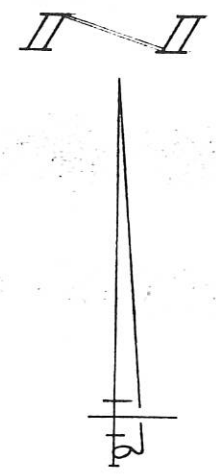

SURVEYED BY Gordon L. Geeslin
GORDON L. GEESLIN
 REGISTERED SURVEYOR
 NO 5372



082940002
082940005
082940001

08-6

LOCATION SKETCH

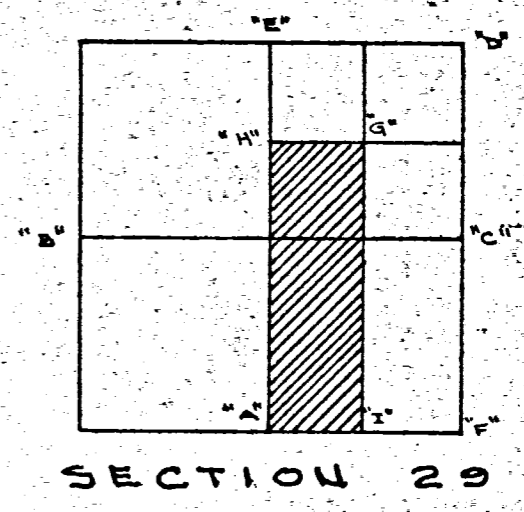

LEGEND

- "A" = STONE @ S. 1/4 POST ~ SEC. 29.
- "B" = STONE @ W. 1/4 POST ~ SEC. 29.
- "C" = STONE @ E. 1/4 POST ~ SEC. 29.
- "D" = STONE @ N.E. COR. ~ SEC. 29.
- "E" = 3/8" IRON BAR FD. @ N. 1/4 POST ~ SEC. 29 (DUG FOR STONE WITHOUT SUCCESS).
- "F" = P.K. NAIL @ S.E. COR. ~ SEC. 29 DETERMINED FROM SURVEY BY DICK NOTE DATED 1-21-1886.
- "G" = CONC. CORNER POST 2' N. OF 40.8' E. OF CORNER. (MEAS. ARE TO CORNER)
- "H" = CON. CORNER POST 2' S. OF 41' E. OF CORNER. (MEAS. ARE TO CORNER)
- "I" = MINE SPIKE SET.
- "J" = 5/8" X 30" IRON BAR SET.

REFERENCES

- (1) SCHUYLER SURVEY RECORDED IN SURVEY BOOK 1, PG. 83, DATED 2-25-1866.
- (2) DE FORD SURVEY RECORDED IN SURVEY BOOK 2, PAGE 142, DATED 4-28-1830.
- (3) NOTE SURVEY DATED 1-21-1886.
- (4) COUNTY STONE RECORDS.
- (5) STATE OF OHIO STONE RECORDS.
- (6) DEED VOLUME 278, PG. 151.

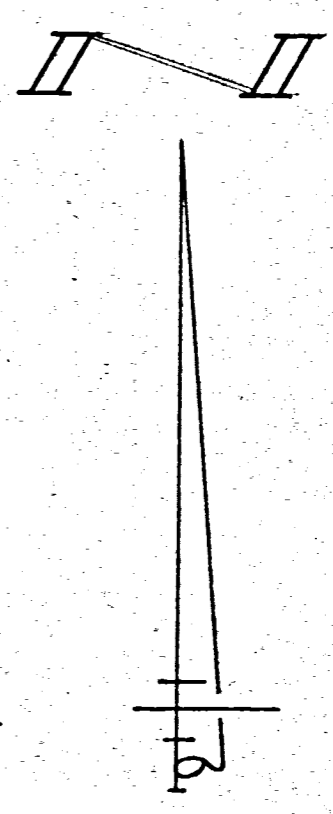

SURVEYED BY Gordon L. Gieslin
GORDON L. GIESLIN
REGISTERED SURVEYOR
NO. 5372

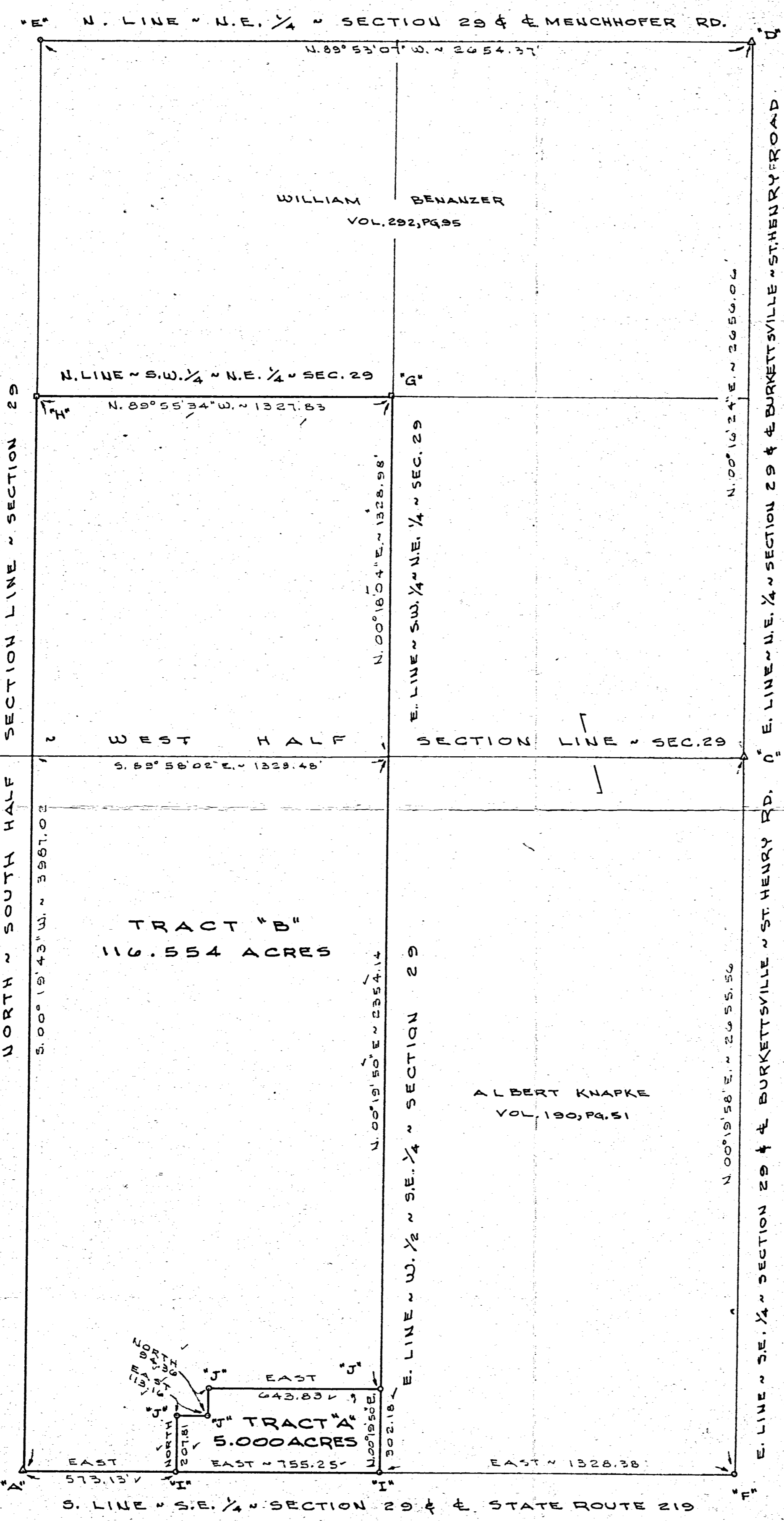
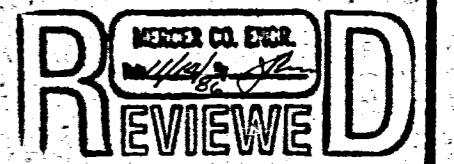
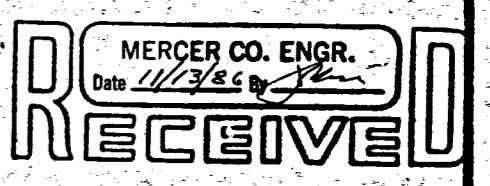

HOLDHEIDE SURVEY
OF THE W. 1/2 OF THE S.E. 1/4 AND THE S.W. 1/4 OF THE N.E. 1/4 OF SECTION 29, TOWN 6 SOUTH, RANGE 2 EAST (BUTLER TWP.), MERCER COUNTY, OHIO.
NOVEMBER 6, 1986

SCALE 1" = 300'

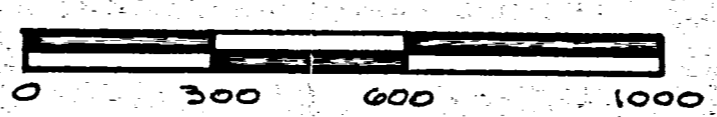

FILED IN SURVEY BOOK