

Plat Bk. 1

Coldwater

North

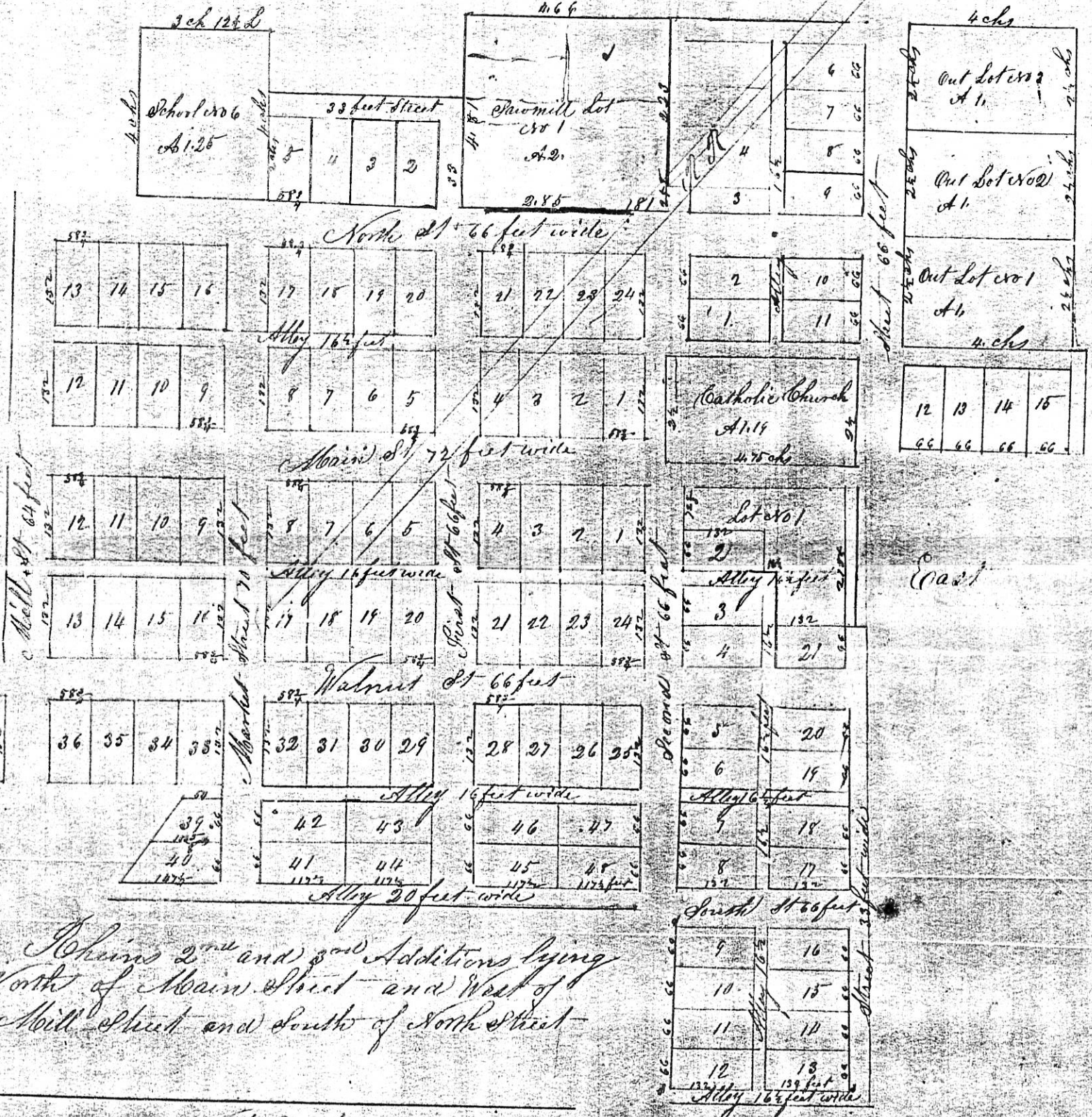

Thir's 2nd and 3rd Additions lying
 North of Main Street and West of
 Mill Street and South of North Street

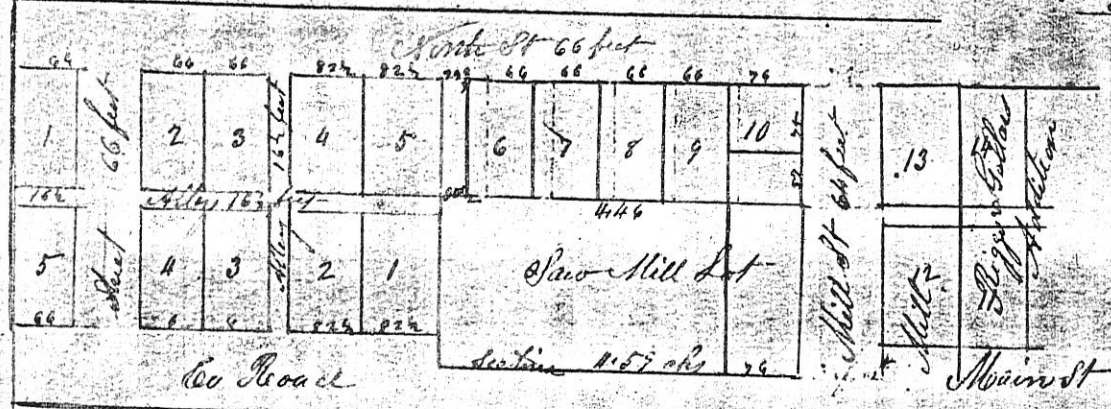

South

ANNEXATION PLAT VILLAGE OF COLDWATER ALBERS FARM & WATER TOWER

28 SECTION 65 TOWNSHIP 2E RANGE BUTLER TOWNSHIP COLDWATER VILLAGE MERCER COUNTY

84
93

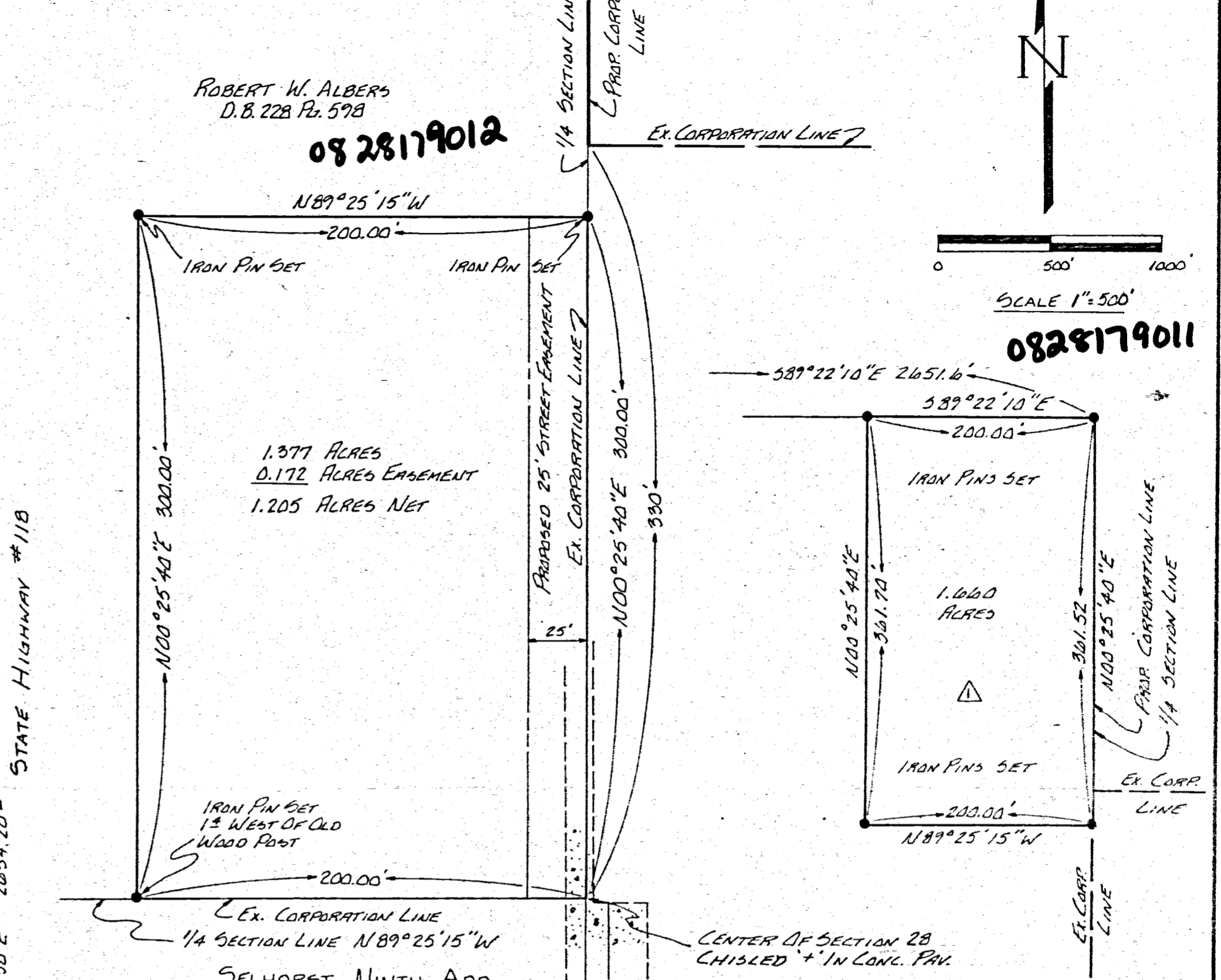
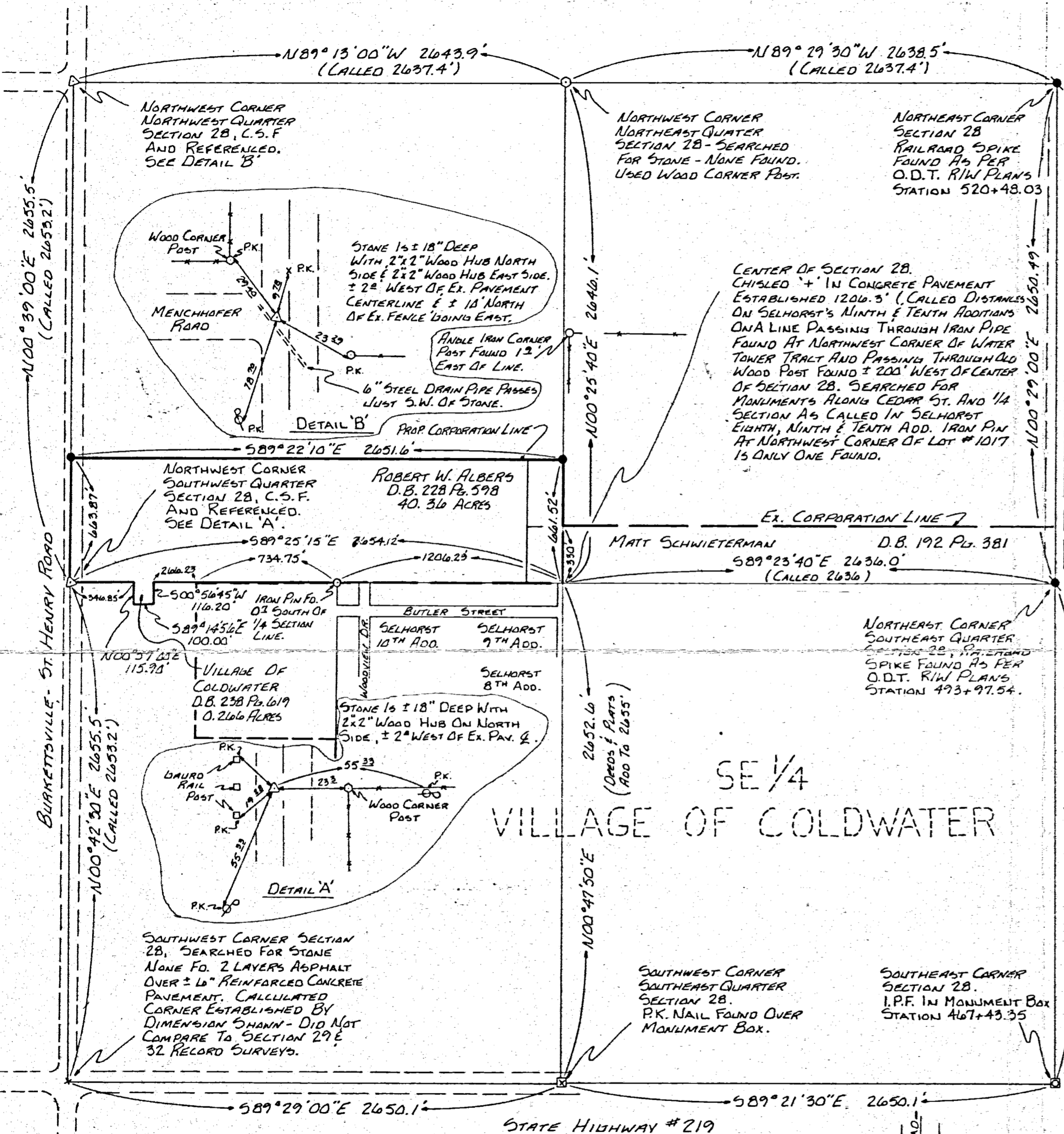

ROBERT W. ALBERS
D.B. 228 Pl. 598

0828179012

1.377 ACRES
0.172 ACRES EASEMENT
1.205 ACRES NET

0828179011

- LEGEND**
- IRON PIN SET
 - 5/8" REBAR ± 3' LONG
 - △ STONE FOUND
 - IRON PIN FOUND
 - ⊠ IRON PIPE FOUND

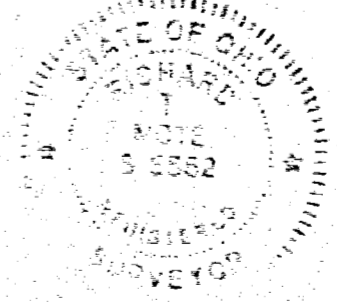

REC. 11/7/79

PREPARED BY: Billy J. Mote
RICHARD T. MOTE
REGISTERED SURVEYOR #5552

DATE: 1-8-79

SURVEY REFERENCES
O.D.T. S.R. #118 R/W PLANS
SURVEY BOOK 1 PAGE 331
SURVEY BOOK 3 PAGE 233
SURVEY BOOK 2 PAGE 142

SUMMARY

LANDS TO BE ANNEXED

1. ROBERT W. ALBERS 40.36 ACRES
2. VILLAGE OF COLDWATER 0.266 ACRES

Westview 1st, 2nd, 3rd
Addition

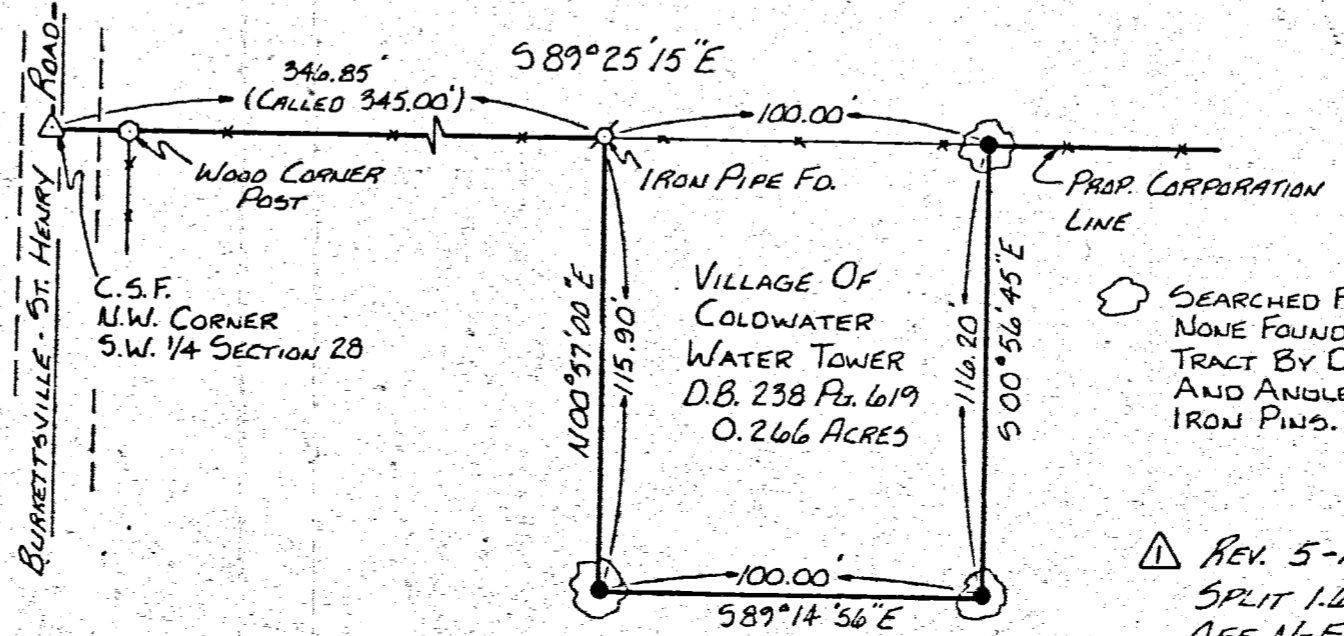

SEARCHED FOR IRON PIPE
NONE FOUND - ESTABLISHED
TRACT BY DEED DISTANCES
AND ANGLES AND SET
IRON PINS.

REV. 5-12-79 (L.U.B.)
SPLIT 1.660 AC. TRACT
OFF N-E COR. OF TRACT.

0828304001

ANNEXATION PLAT		
FOR: VILLAGE OF COLDWATER		
MOTE-GARRISON & ASSOCIATES INC. GREENVILLE, OHIO		
DATE: 1-8-79	DRAWN BY: L.U.B.	DRAWN NO: 10411

41

Wenning Acres First
Wenning Acres Sixth Addition
5TH
3RD
4TH
1ST

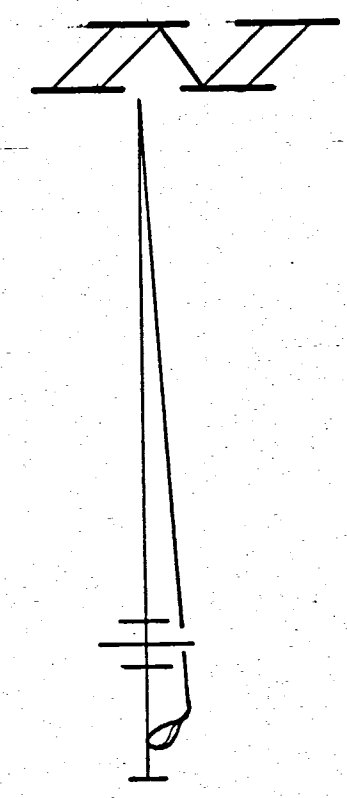
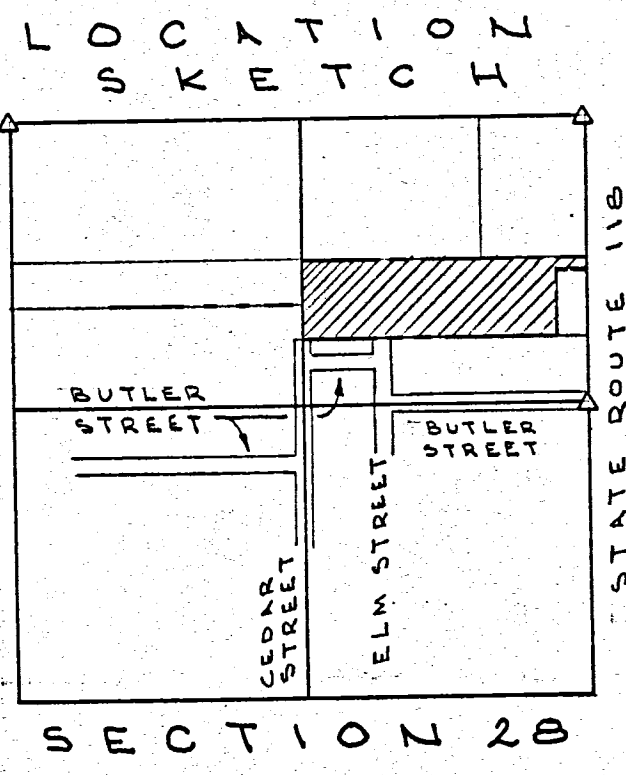
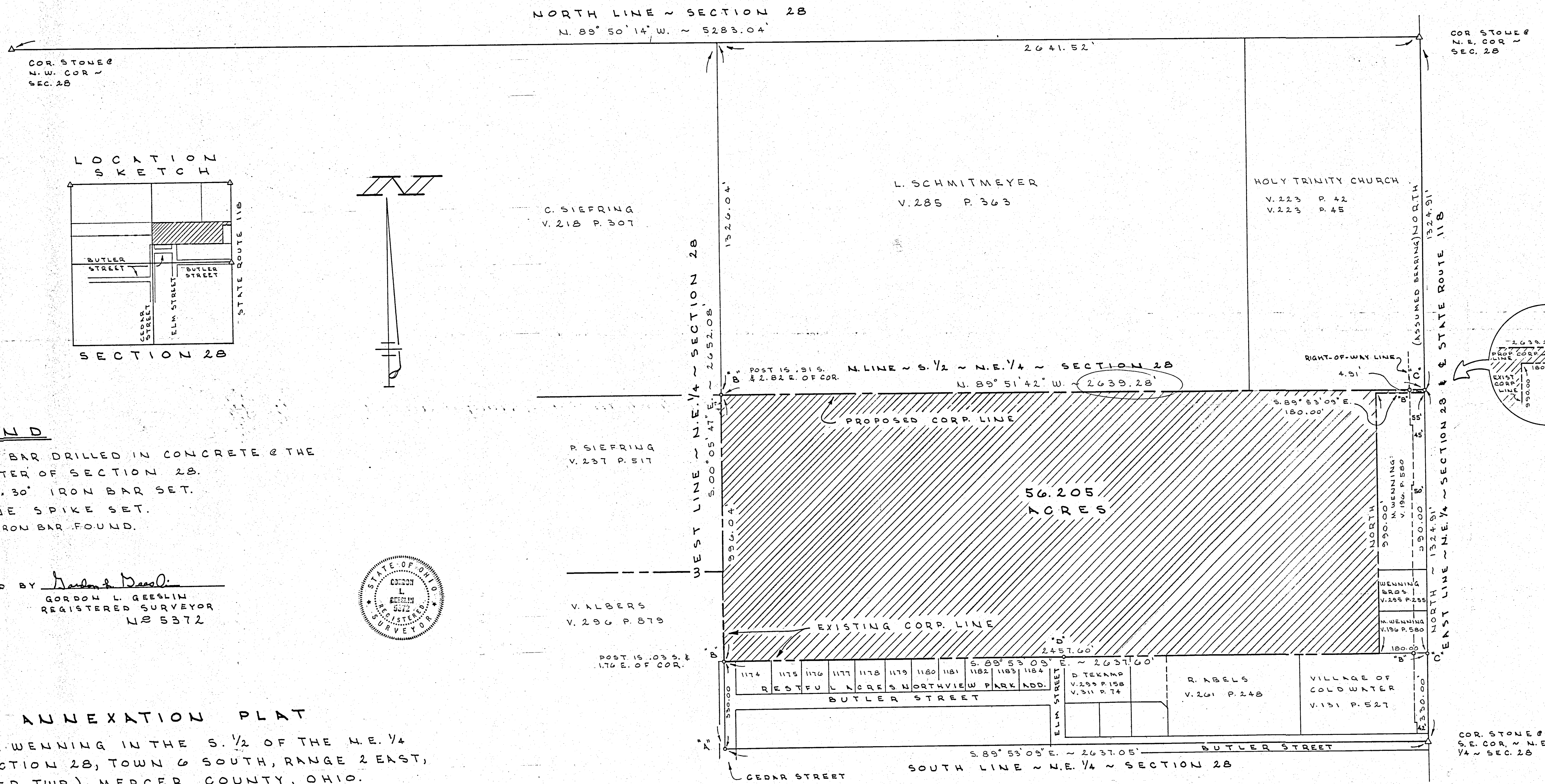

LEGEND

- A = IRON BAR DRILLED IN CONCRETE @ THE CENTER OF SECTION 28.
- B = 5/8" .30" IRON BAR SET.
- C = MINE SPIKE SET.
- D = 3/8" IRON BAR FOUND.

SURVEYED BY Gordon L. Geeslin
 GORDON L. GEESLIN
 REGISTERED SURVEYOR
 NO 5372



ANNEXATION PLAT

FOR M. WENNING IN THE S. 1/2 OF THE N.E. 1/4 OF SECTION 28, TOWN 6 SOUTH, RANGE 2 EAST, (BUTLER TWP.), MERCER COUNTY, OHIO.
 JANUARY 2, 1991 SCALE 1" = 200'

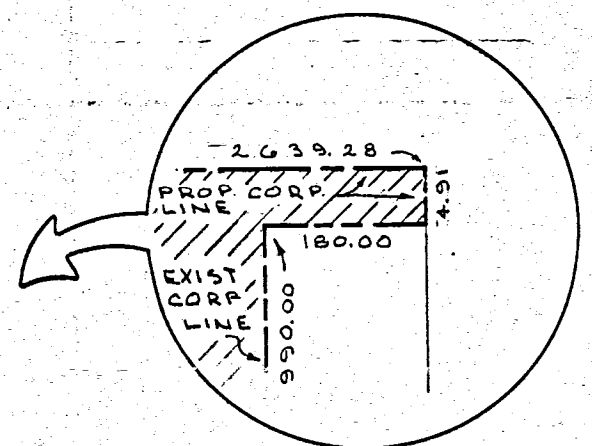

ANNEXATION PLAT VILLAGE OF COLDWATER KAHLIG FARM

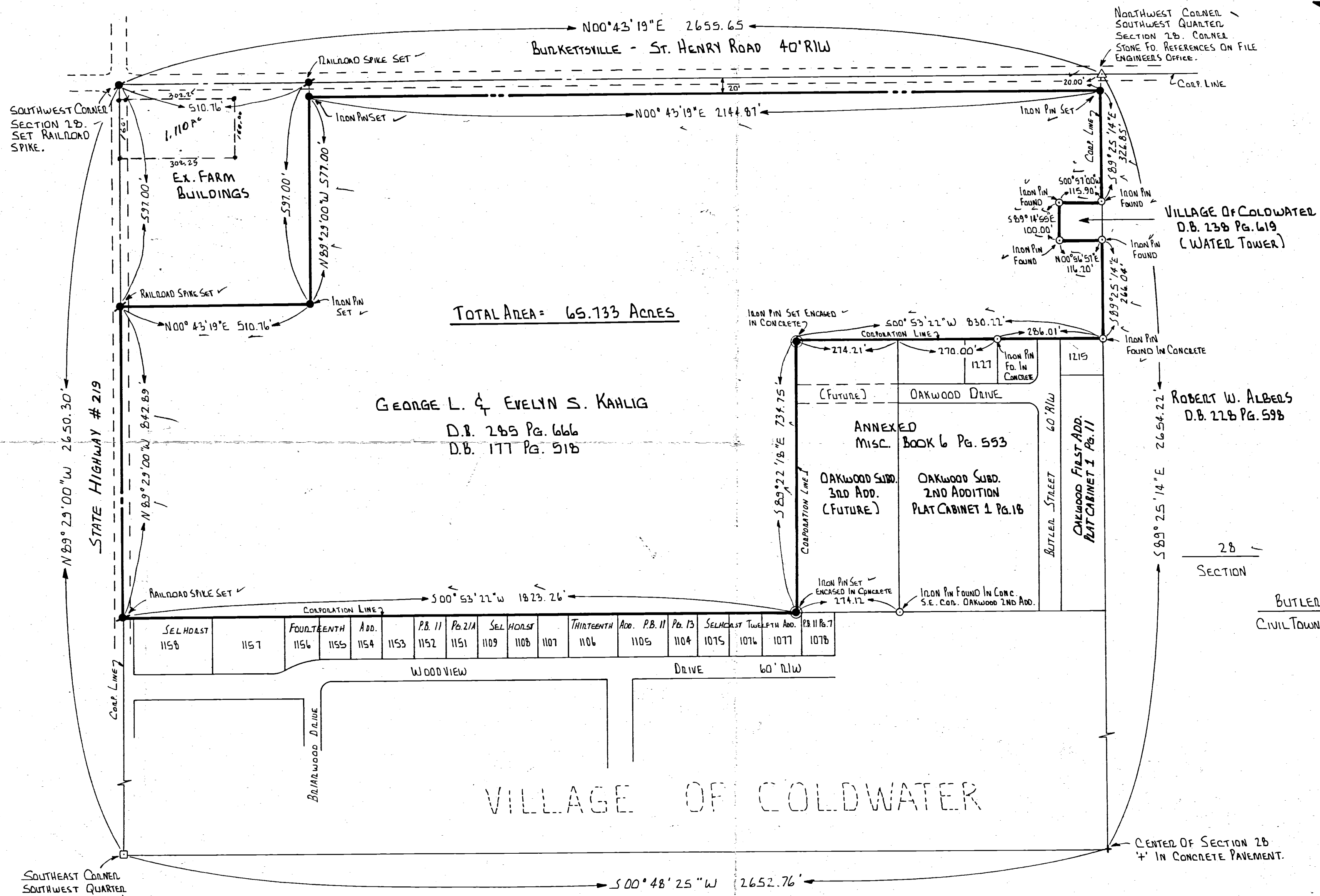
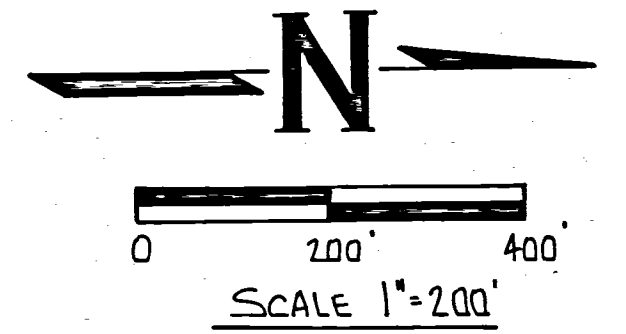

TOTAL AREA = 65.733 ACRES

GEORGE L. & EVELYN S. KAHLIG
 D.B. 285 Pg. 666
 D.B. 177 Pg. 518

VILLAGE OF COLDWATER
 D.B. 238 Pg. 619
 (WATER TOWER)

ROBERT W. ALBERS
 D.B. 228 Pg. 598

28 SECTION 65. TOWNSHIP 2E. RANGE

BUTLER CIVIL TOWNSHIP MERCER COUNTY

SEL HOAST	FOURTEENTH	ADD.	P.B. 11	P.B. 21A	SEL HOAST	THIRTEENTH	ADD.	P.B. 11	P.B. 13	SEL HOAST	FIFTEENTH	ADD.	P.B. 11 & 7
1158	1157	1156	1155	1154	1153	1152	1151	1109	1108	1107	1106	1105	1104

VILLAGE OF COLDWATER

REFERENCES

ALBENS FARM ANNEXATION PLAT
 M.G.A. DRWG. # 10411, 1979.

SURVEYED BY: Richard T. Mote
 RICHARD T. MOTE
 REG. SURVEYOR # 9992
 DATE: 1-14-86

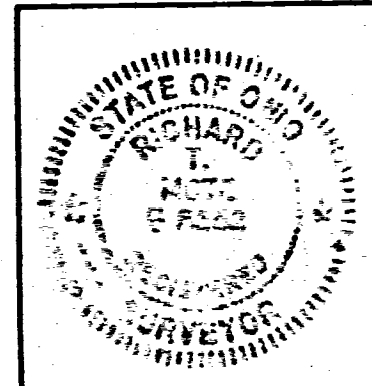

ANNEXATION PLAT (65.733 Ac.)		
FOR:	GEORGE KAHLIG	
MOTE-GARRISON & ASSOCIATES, INC. GREENVILLE, OHIO		
DATE:	DRWN. BY:	DRWG. NO.
1-14-86	L.J.B.	10793

