

SURVEYED BY Gordon L. Geeslin

GORDON L. GEESLIN
REGISTERED SURVEYOR
NO 5372
540 E. MARKET ST.
CELINA, OHIO 45822

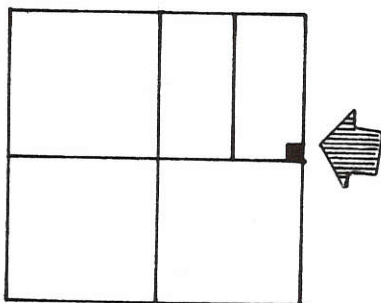

LOCATION SKETCH



SECTION 22

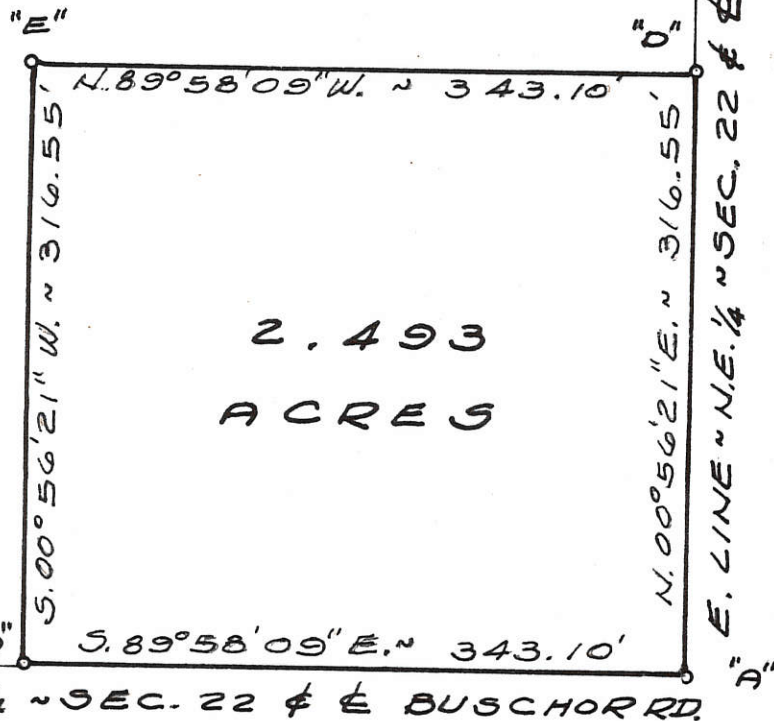

N. 00° 56' 21\" E. 2342.75'
E. LINE ~ N.E. 1/4 ~ SEC. 22 & E FLEETFOOT RD. 0\"

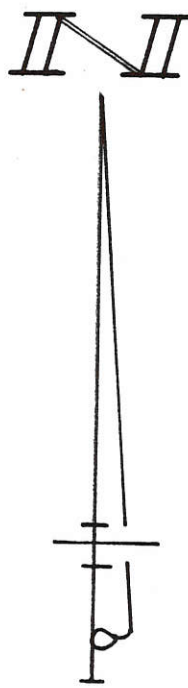

LEGEND

- "A" = STONE @ E. 1/4 POST ~ SEC. 22.
- "B" = STONE @ N. E. COR. ~ SEC. 22.
- "C" = STONE ON S. LINE ~ N.E. 1/4 ~ SEC. 22 (SEE SURVEY BY MARCUS SCHUYLER DATED 25 APRIL 1883.)
- "D" = RAILROAD SPIKE SET.
- "E" = 5/8" x 30" IRON BAR SET.

LEFELD SURVEY ~ PART OF THE
E. 1/2 OF THE N.E. 1/4 OF SECTION 22,
TOWN 6 SOUTH, RANGE 2 EAST
(BUTLER TWP.), MERCER COUNTY, OHIO

JULY, 1982

SCALE 1" = 100'

0822300001

08-E

LEGEND

- = MINE SPIKE SET.
- "A" = R.R. SPK. FD.
- "B" = 3/4" IRON PIPE FD.
- "C" = 5/8" x 30" IRON BAR SET @ 22.50
- "D" = 5/8" x 30" IRON BAR SET.

NOTE: REF. IS MADE TO \pm BEARING BASIS TAKEN FROM A SURVEY BY D. TEVIS, R.S. 5258, DATED 11/29/74

LOCATION SKETCH

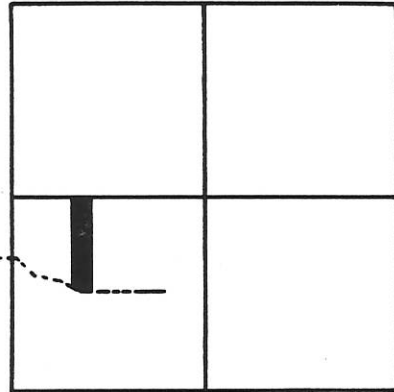

SECTION 22

N. LINE ~ S.W. 1/4 ~ SEC. 22 & E. BUSCHOR RD.

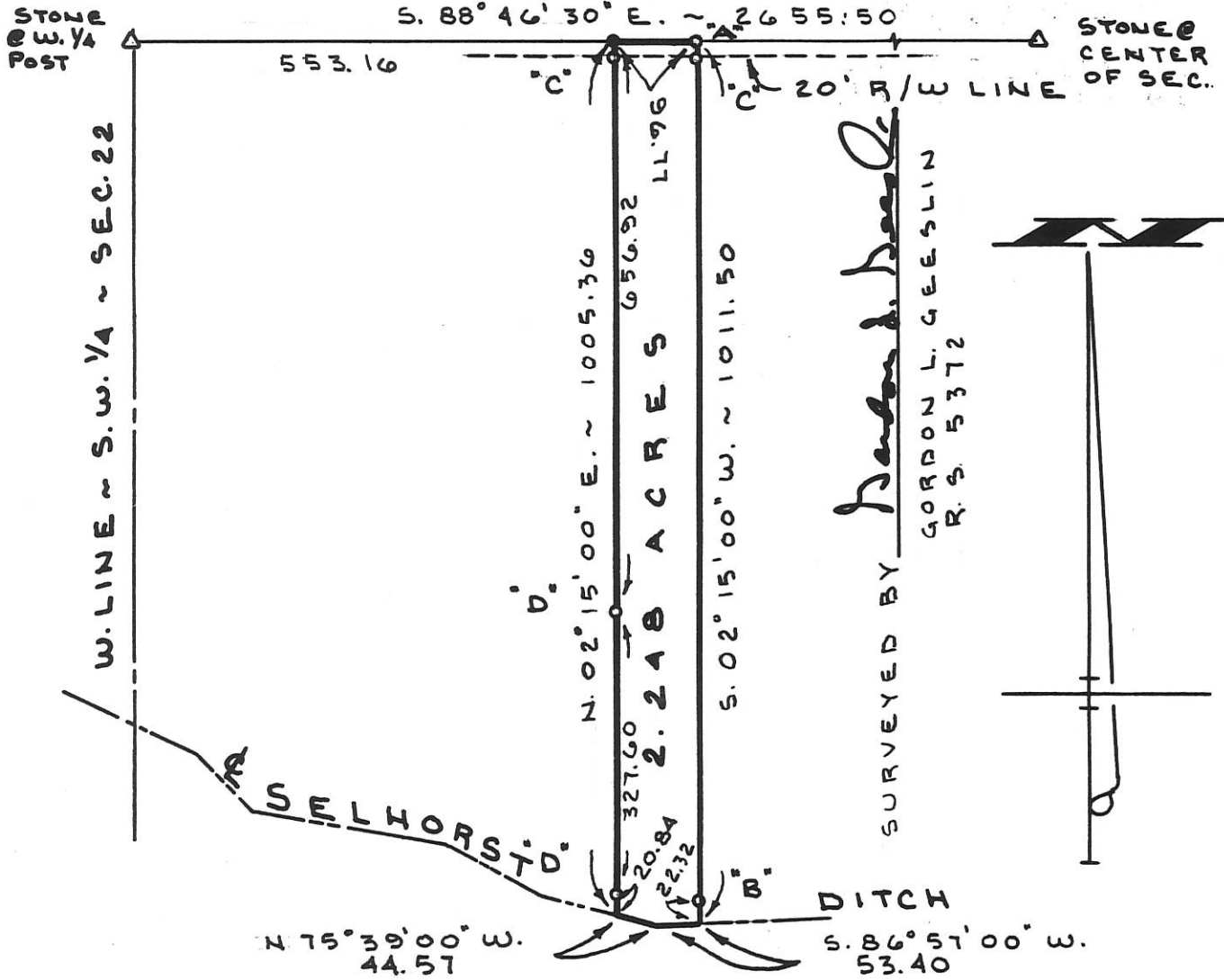

LEFELD SURVEY

PT. S.W. 1/4 OF SECTION 22, T. 6 S., R. 2 E.,
(BUTLER TOWNSHIP), MERCER COUNTY,
OHIO.

OCTOBER 2, 1992

SCALE 1" = 200'



GORDON L. GEESLIN

LAND SURVEYOR
810 EAST MARKET STREET
CELINA, OHIO
PHONE (419) 586-6155



PERMANENT PARCEL No. _____

Part of: _____ Sec. _____ T _____ R _____ Township

Grantor: _____ Area Retained: _____ Acres

Grantee: _____ Area Transferred: _____ Acres

Deed References: _____

APPROVALS:

AGENCY: _____	DATE: _____	Board of Health	County Sanitary Engineer	County Engineer
---------------	-------------	-----------------	--------------------------	-----------------

082230004

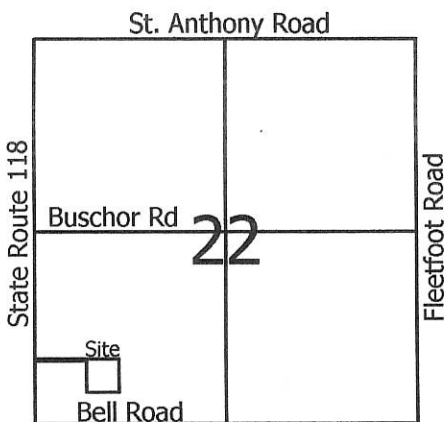

Legend:

- △ Cornerstone @ the W1/4 post of Section 22
- ▲ Cornerstone @ the SW corner of Section 22
- 5/8" X 30" Iron pin w/cap set
- Mag nail set

Line	Bearing	Distance
1	N 1°32'26"E	35.00'
2	N 84°52'48"W	63.09'
3	N 82°47'04"W	58.78'
4	N 69°58'01"W	63.27'
5	N 86°46'49"W	65.33'

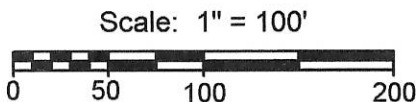

1 Lot
 Approved by the Mercer
 County Regional Planning
 Commission; no plat
 required under
 R.C. 711.133
Calisher 6/17/13

Lefeld Farms LTD
 Inst.# 200400004080
 Parent Parcel # 03-014300.0000
 Parent Mgo # 08-22-300-003

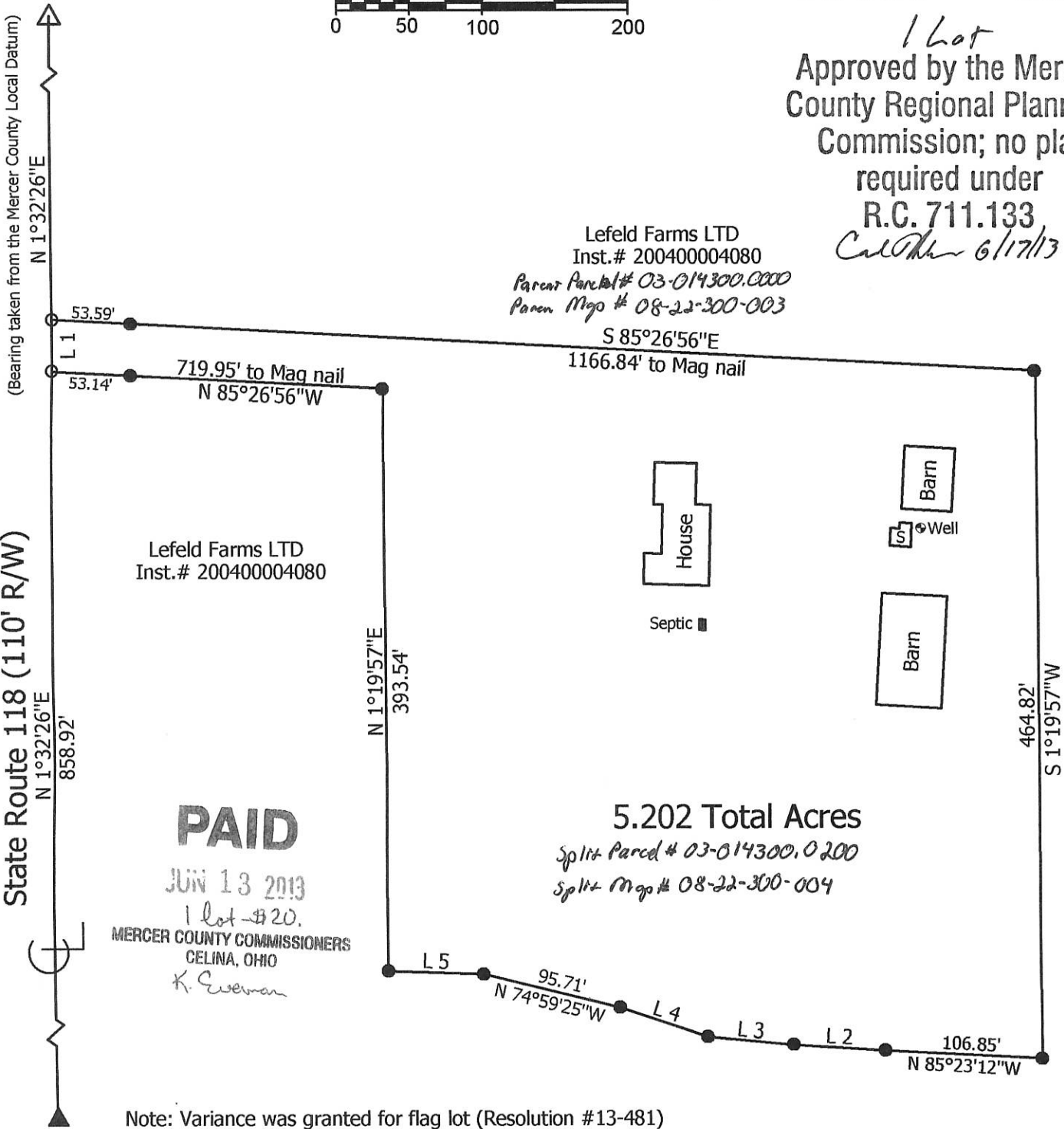

Lefeld Farms LTD
 Inst.# 200400004080

PAID

JUN 13 2013

1 lot - \$20.

MERCER COUNTY COMMISSIONERS
 CELINA, OHIO
K. Eweman

5.202 Total Acres

Split Parcel # 03-014300.0200
Split Mgo # 08-22-300-004

Note: Variance was granted for flag lot (Resolution #13-481)

**Marbaugh
 Land Surveying**

1901 Carolina Court
 Celina, Ohio 45822
 (419) 586-4293

Kent Marbaugh
 Kent B. Marbaugh P.S.7421



Lefeld Farms LTD Survey
 5066 State Route 118

State of: Ohio County: Mercer
 Township: Butler Sec: 22 Town: 6S Range: 2E
 City/Village: _____ Subdivision: _____ Lot: _____
 Deed Ref: _____ Inst.# 200400004080 Date Surveyed: 6-5-13

Approvals: *[Signature]* *[Signature]* *[Signature]*
 Agency: Board of Health Township Zoning Inspector County Engineer
 Date: 6-12-13 6-13-13

08-E (22)

082940000 17004

363.01
388.23
751.23

547.67

08-E

547.67
14.28
275.72
120.00
951.67
120
387.6

LOCATION SKETCH

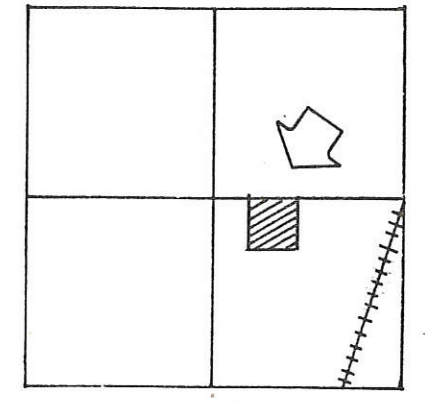

SECTION 22



SURVEYED BY Gordon L. Geeslin
GORDON L. GEESLIN
REGISTERED SURVEYOR
No 5372

LEGEND

- "A" = STONE @ CENTER OF SECTION 22.
- "B" = STONE @ E. 1/4 POST OF SECTION 22
- "C" = STONE FROM SURVEY BY MARCUS SCHUYLER DATED APRIL 25, 1883, RECORDED IN SURVEY BOOK 3, PAGE 210.
- "D" = RAILROAD SPIKE FOUND FROM PREV. SURVEY
- "E" = 5/8" IRON BAR FOUND FROM PREVIOUS SURVEY
- "F" = RAILROAD SPIKE SET BY THIS SURVEY
- "G" = 5/8" x 30" IRON BAR SET BY THIS SURVEY

MUHLENKAMP SURVEY

PART OF THE S.E. 1/4 OF SECTION 22,
TOWN 6 SOUTH, RANGE 2 EAST
(BUTLER TWP.), MERCER COUNTY, OHIO

JUNE 3, 1988

SCALE 1"=100'

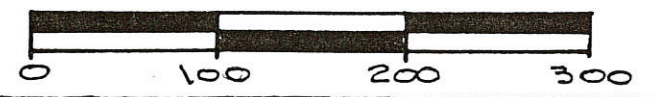

FILED IN SURVEY BOOK



NOTE
THIS SURVEY AND A PRIOR SURVEY BY THIS SURVEYOR DATED OCT., 1981, ACCEPTS A SURVEY BY MARCUS SCHUYLER DATED APRIL 25, 1883, BY COMMON REPORT, AND BY SO DOING IT PLACES A SLIGHT ANGLE IN THE NORTH LINE OF THE SOUTHEAST QUARTER OF SECTION 22. (SCHUYLER'S SURVEY IS RECORDED IN SURVEY BOOK 3, PAGE 210)

THE NORTH LINE OF THE SOUTHEAST QUARTER OF SECTION 22 ALONG THE NORTH LINE OF THIS SURVEYED LAND WAS ASSUMED TO BEAR EAST. ALL OTHER BEARINGS WERE CALCULATED FROM ANGLES TURNED

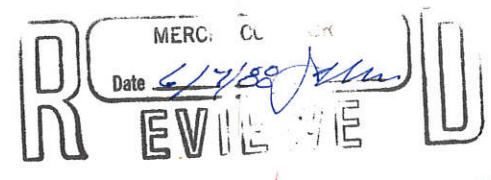

POOR SURVEY
 PART SE 1/4, SEC. 22, T6S, R2E, BUTLER TWP.
 MERCER COUNTY, OHIO

08-E

0822400005

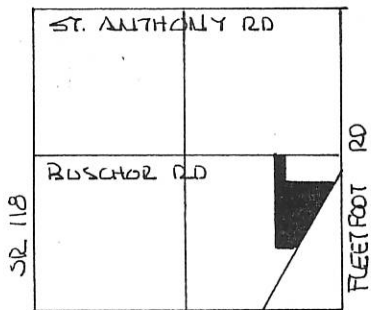

BELL RD.
 SEC. 22- BUTLER TWP.

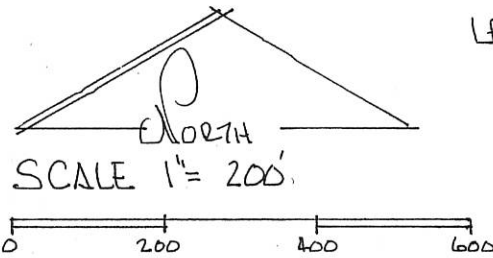

LEGEND

- △ STONE REF.
- PIN SET PRE. SURVEY
- NAIL SET PRE. SUR.
- IRON PIN FND

DEED REF. VOL. 206 Pg. 502
 VOL. 333 Pg. 986

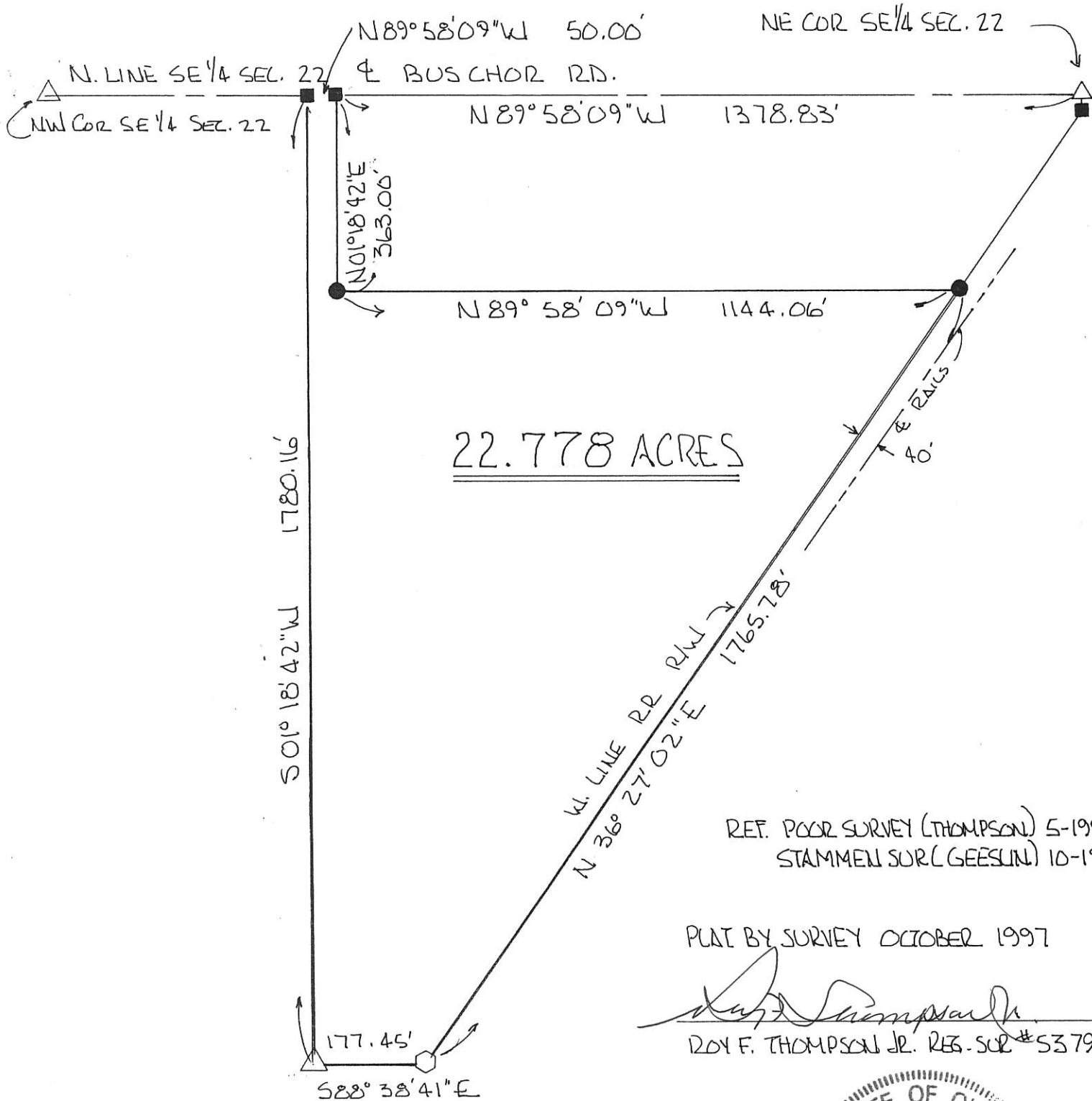

REF. POOR SURVEY (THOMPSON) 5-1996
 STAMMEN SUR. (GEESUN) 10-1981

PLAT BY SURVEY OCTOBER 1997

Roy F. Thompson, Jr.
 ROY F. THOMPSON, JR. REG. SUR. #5379.



YANEY-WILSON SURVEY
 PART SEC 22, T6S, R2E, BUTLER TOWNSHIP
 MERCER COUNTY, OHIO

08-E

0822400009

LOCATION PLAT

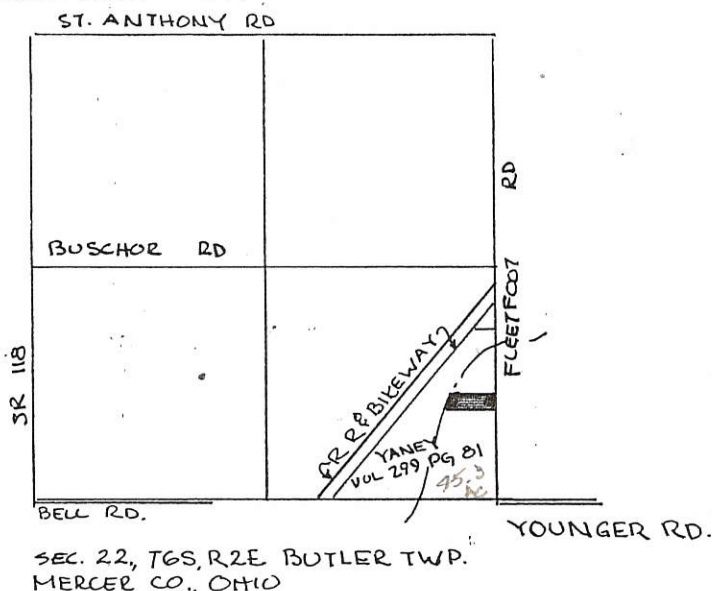

SCALE:
 ONE INCH = FIFTY FEET

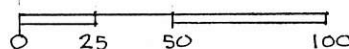

Q BUSCHOR RD. P.K. NAIL FND.
 EAST 1/4 POST

SEC. 22, T6S, R2E BUTLER TWP.
 MERCER CO., OHIO

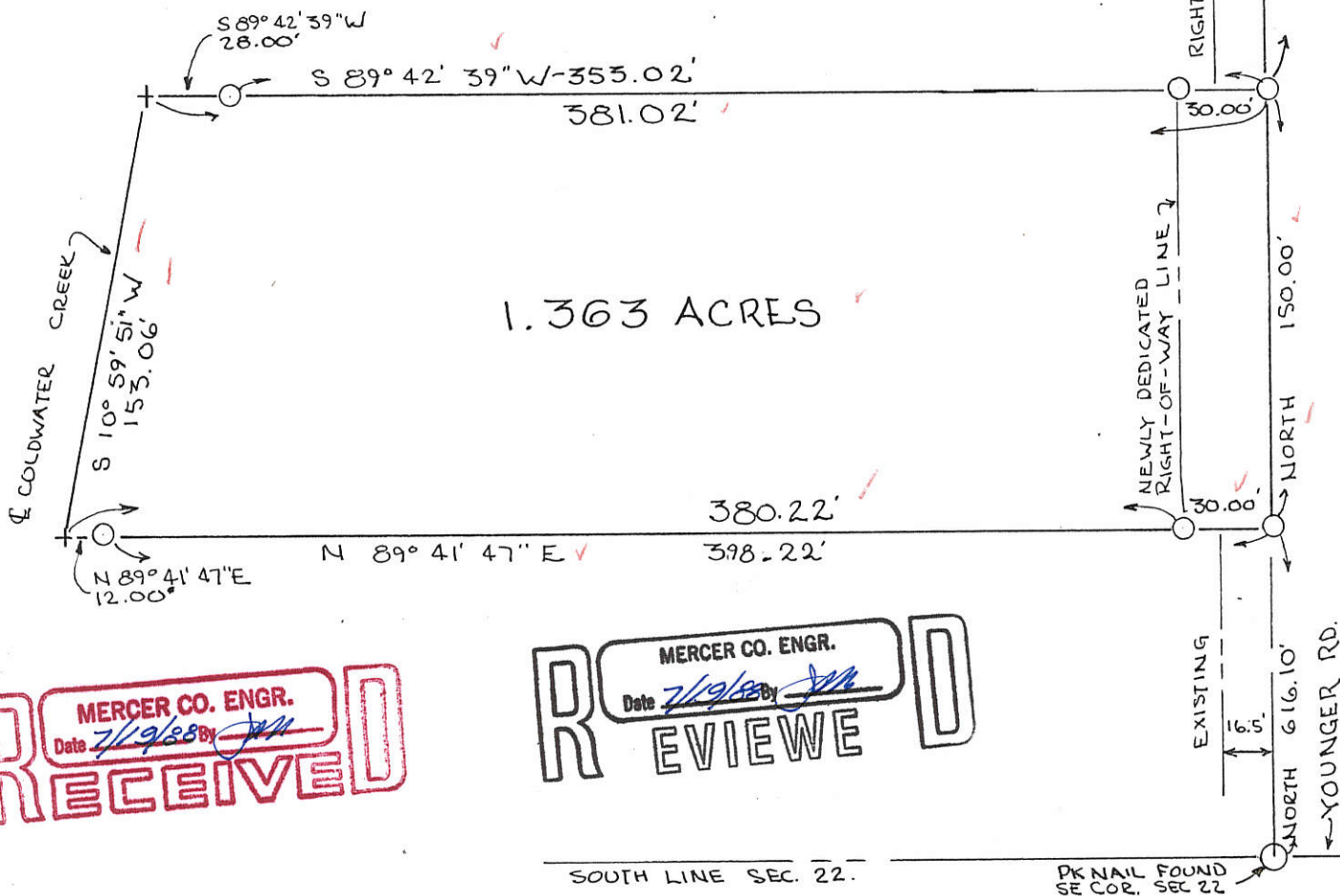

MERCER CO. ENGR.
 Date 7/19/88 By [Signature]
RECEIVED

MERCER CO. ENGR.
 Date 7/19/88 By [Signature]
REVIEWED

SOUTH LINE SEC. 22.

P.K. NAIL FOUND SE COR. SEC 22

THE UNDERSIGNED (GRANTEE) HEREBY DEDICATES LAND ADJACENT TO AND WEST OF THE EXISTING RIGHT-OF-WAY OF FLEETFOOT ROAD TO ESTABLISH A THIRTY (30.00) FOOT RIGHT-OF-WAY ALONG THIS PARCEL.

JOYCE D. WILSON, GRANTEE DATE

BEARINGS TURNED FROM Q FLEETFOOT RD ALSO EAST LINE SEC 22 ASSUMED NORTH-SOUTH.
 PARCEL NOT IN FLOOD HAZARD ZONE - FLOOD HAZARD BOUNDARY MAP PANEL # 390392-0004A JULY 1977

PLAT BY SURVEY JULY 1988
 Roy F Thompson Jr. 7/14/88
 ROY F THOMPSON JR. SUR# 5379.



PERMANENT PARCEL No.	002-220000-008
Part of:	SE 1/4 Sec. 22 T 6 S R 2 E BUTLER Township
Grantor:	JOYCE YANEY Area Retained: 42.937 Acres
Grantee:	JOYCE WILSON Area Transferred: 1.363 Acres
Deed References:	VOL 299 PG. 81
APPROVALS:	[Signature] Board of Health
AGENCY:	6/1/88
DATE:	6/1/88
County Sanitary Engineer	[Signature] County Engineer

FILED IN SURVEY BOOK

YANEY SURVEY
PART SE 1/4, SEC 22, T6S, R2E, BUTLER TWP.
MERCER CO, OHIO

0822400010
0822400009

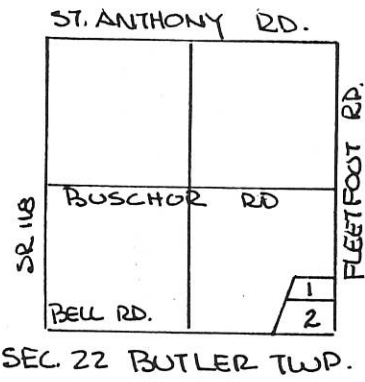

- LEGEND**
- △ STONE REF.
 - PK. NAIL FOUND
 - SPIKE FOUND
 - SPIKE SET
 - IRON PIN SET
 - ⊗ IRON PIN FOUND

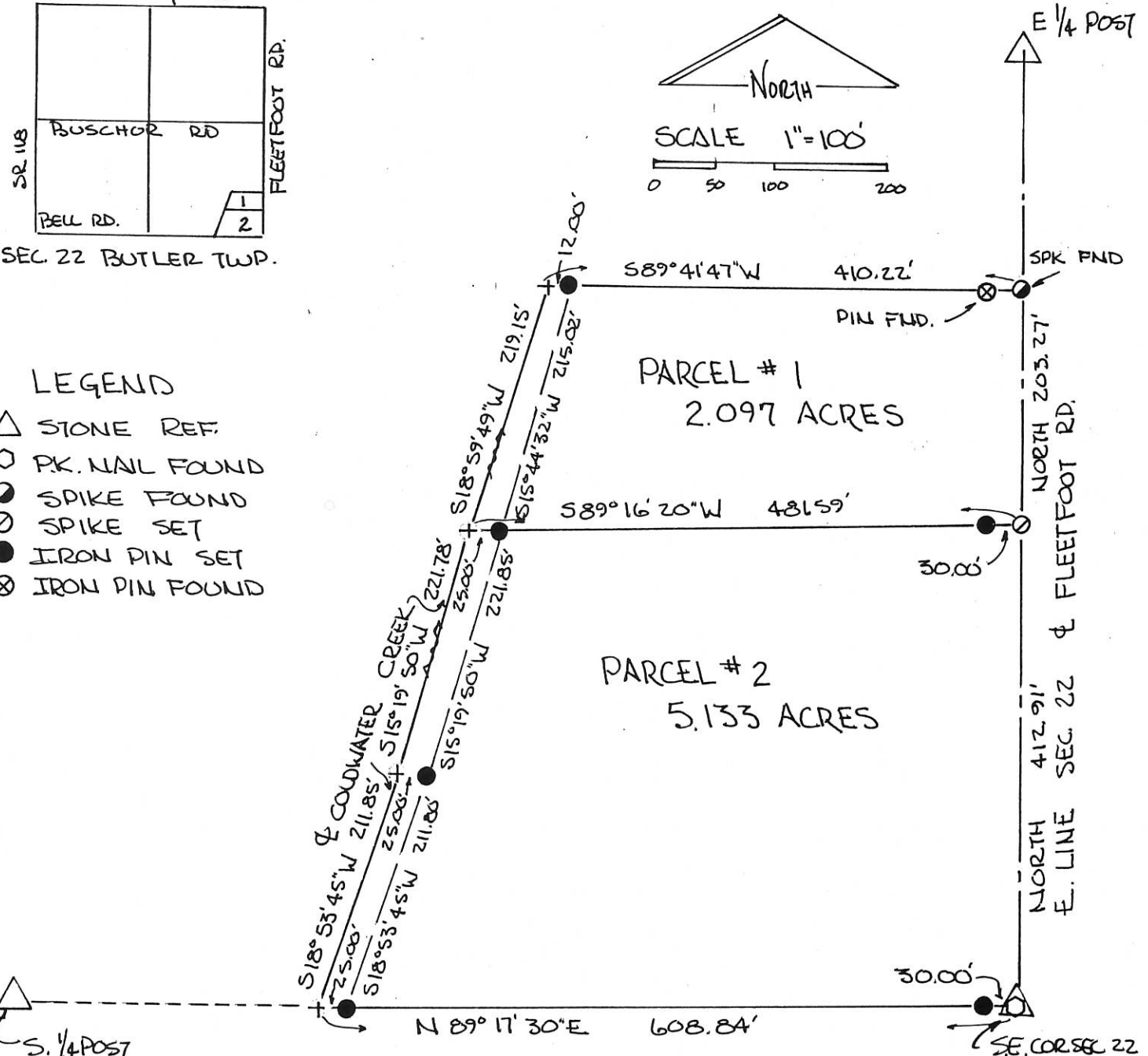

LAND WITHIN THE BANKS OF & ADJACENT TO THE COLDWATER CREEK (WESTERN END) IS IN FLOOD HAZARD ZONE.
"FIRM" PANEL NO. 3903920100B
SEPT 1989

GRANTOR DEDICATES ADDITIONAL LAND WEST OF AND ADJACENT TO THE EXISTING RIGHT OF WAY OF THE FLEETFOOT RD TO CREATE A THIRTY (30.00) FOOT RIGHT OF WAY ALONG PARCEL NO 1.

JOYCE YANEY, GRANTOR DATE -

ALL BEARINGS TURNED FROM EAST LINE OF SEC 22 ASSUMED NORTH-SOUTH

PLAT BY SURVEY DEC. 1990

ROY F. THOMPSON JR. SOR 5379.

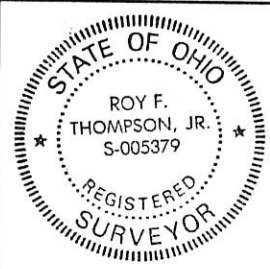

PERMANENT PARCEL No. _____		
Part of: <u>SE 1/4</u> Sec. <u>22</u> T <u>6S</u> R <u>2E</u> <u>BUTLER</u> Township		
Grantor: <u>YANEY</u>	Area Retained: _____	Acres
Grantee: _____	Area Transferred: _____	Acres
Deed References: <u>✓ 299 Pg 82</u>		
APPROVALS:		
AGENCY: Board of Health	Co. Sanitary Engineer	County Engineer
DATE:		

08-E

- POOR SURVEY - 0822400011 to -015

PART SE 1/4, SEC. 22, T6S, R2E, BUTLER TWP.
MERCER CO., OHIO

SEC. 22- BUTLER TWP.

LEGEND:

- SPIKE FOUND
- △ STONE REF.
- NAIL SET
- IRON PIN SET
- IRON PIN FOUND

DEED REF:

VOL. 206 PG 502
VOL. 333 PG. 985

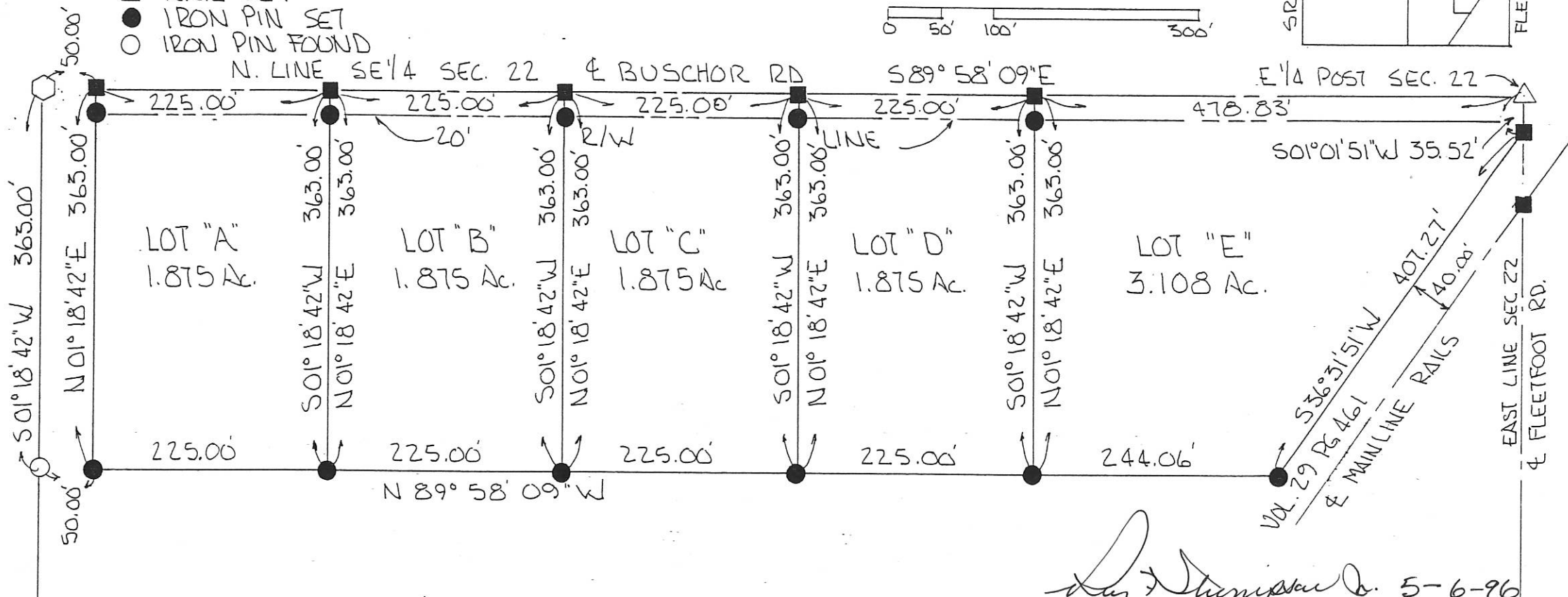
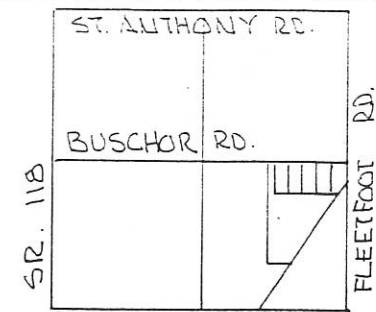
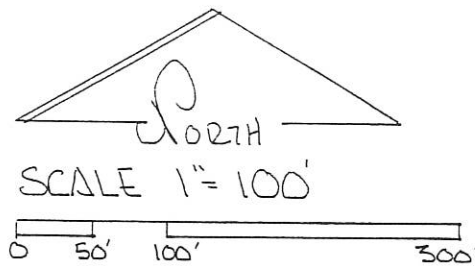

BEARINGS TURNED FROM 1/2 SEC. LINE
& BUSCHOR RD. EST. S 89° 58' 09" E
BY GEESUN - REF. MUHLENKAMP
SURVEY DATED JUNE 3, 1988

Roy F. Thompson Jr. 5-6-96

PLAT BY SURVEY - MAY 1996 - ROY F. THOMPSON JR. REG. SUR. # 5379



PERMANENT PARCEL No. -----		
Part of: <u>SE 1/4</u> Sec. <u>22</u> T <u>6S</u> R <u>2E</u> BUTLER Township		
Grantor: <u>Poor</u>	Area Retained: <u>22.842</u> Acres	
Grantee: _____	Area Transferred: <u>10.608</u> Acres	
Deed References: <u>Vol 206 P 502, Vol 333 P 985</u>		
APPROVALS:		
AGENCY: Board of Health	Co. Sanitary Engineer	County Engineer
DATE:		

0822400015

08-E

LOCATION SKETCH

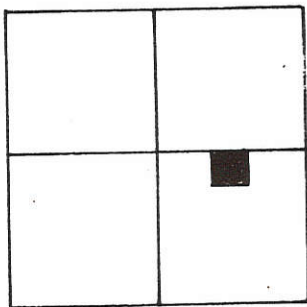

LEGEND

- "A" = STONE @ CENTER ~ SEC. 22.
- "B" = STONE ON N. LINE ~ S.E. 1/4 ~ SEC. 22 (SEE SURVEY BY M. SCHUYLER DATED 25 APRIL 1883)
- "C" = POINT FROM PRIOR SURVEY BY THIS SURVEYOR RECORDED IN BOOK 12, DWG. 6.
- "D" = RAILROAD SPIKE SET.
- "E" = 5/8 INCH IRON BAR SET.

SECTION 22

"A" N. LINE ~ S.E. 1/4 ~ SEC. 22 & BUSCHOR RD.
 EAST ~ 561.95 "D" EAST ~ 275.72 "C" EAST ~ 399.50 "B"

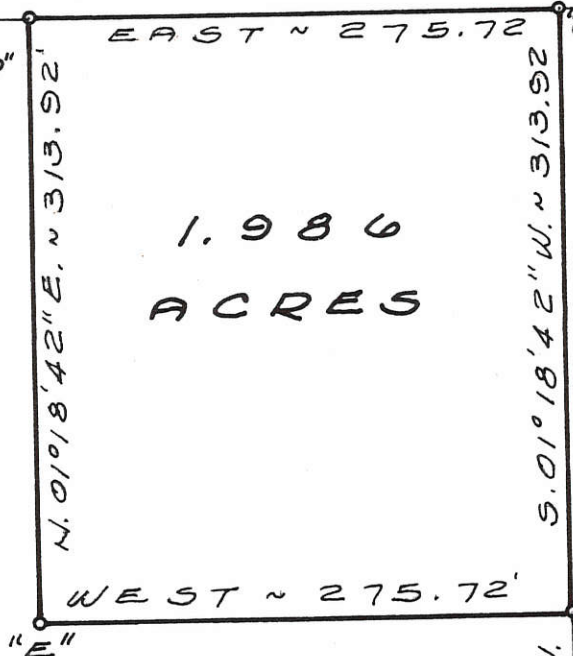

1.986 ACRES

LAVERN STAMMEN

VOL. 250, PG. 179



SURVEYED BY Gordon L. Geeslin
 GORDON L. GEESLIN
 REGISTERED SURVEYOR
 NR 5372
 540 E. MARKET ST.
 CELINA, OHIO 45822

S. 01° 18' 42" W. 437.31' "C"

LEFELD SURVEY ~ PART OF THE
 W. 1/2 OF THE S.E. 1/4 OF SECTION
 22, TOWN 6 SOUTH, RANGE 2 EAST
 (BUTLER TWP.), MERCER COUNTY, OHIO.

JULY, 1982

SCALE 1" = 100'

LOCATION SKETCH

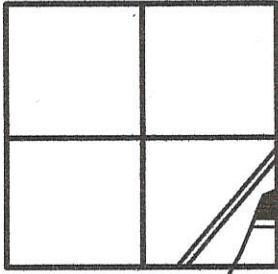

SECTION 22

N.E. COR.-
S.E. 1/4-
SEC. 22

LEGEND

- ⊘ = MAG NAIL FOUND.
- = 5/8 INCH IRON BAR FOUND.
- ▲ = RAILROAD SPIKE FOUND.
- ⊚ = MAG NAIL SET.
- = 5/8 INCH IRON BAR SET.

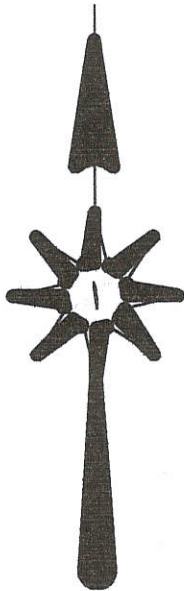

YANEY
VOL. 299 PG. 81

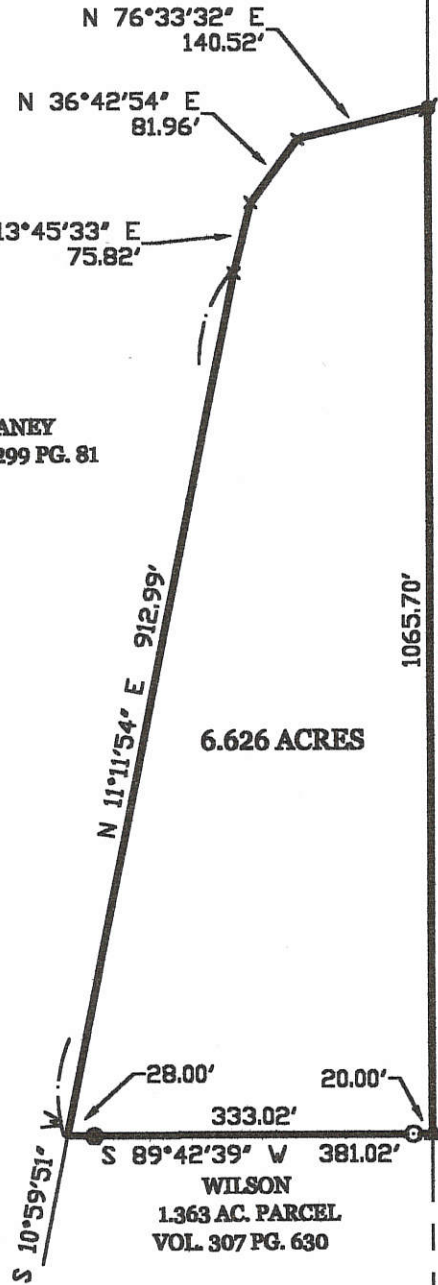

6.626 ACRES

28.00' 20.00'
333.02'
S 89°42'39" W 381.02'
WILSON
1.363 AC. PARCEL
VOL. 307 PG. 630

E. LINE - S.E. 1/4 - SECTION 22 & Q. FLEETFOOT RD. (40')

S 00°00'00" E 2683.06'

851.26'

766.10'

S.E. COR.-
S.E. 1/4-

James W. Geeslin
JAMES W. GEESLIN
P.S. No. 7764

SURVEYED BY

YANEY SURVEY

PART OF THE S.E. 1/4 - SECTION 22, TOWN 6 SOUTH, RANGE 2 EAST,
BUTLER TOWNSHIP, MERCER COUNTY, OHIO.

SEPTEMBER 10, 2001

SCALE 1" = 200'



**GEESLIN
LAND SURVEYING**

804 EAST MARKET STREET
P.O. BOX 422
CELINA, OHIO 45822

PHONE: (419) 586-6155
FAX: (419) 586-1826

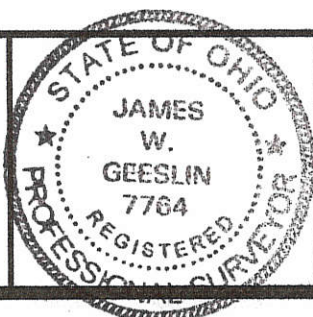

PERMANENT
PARCEL No. _____

Part of: _____ Sec. _____ T. _____ R. _____ Township _____

Grantor: _____ Area Retained: _____ Acres
Grantee: _____ Area Retained: _____ Acres

Deed References: _____

APPROVALS
AGENCY: _____
DATE: _____

Board of Health

County Sanitary Engineer

County Engineer

082230002

SURVEY IN SW 1/4 SECT. 22 T6S-R3E

BUTLER TWP. MERCER CO OHIO

MAY-1955 B.R.G.

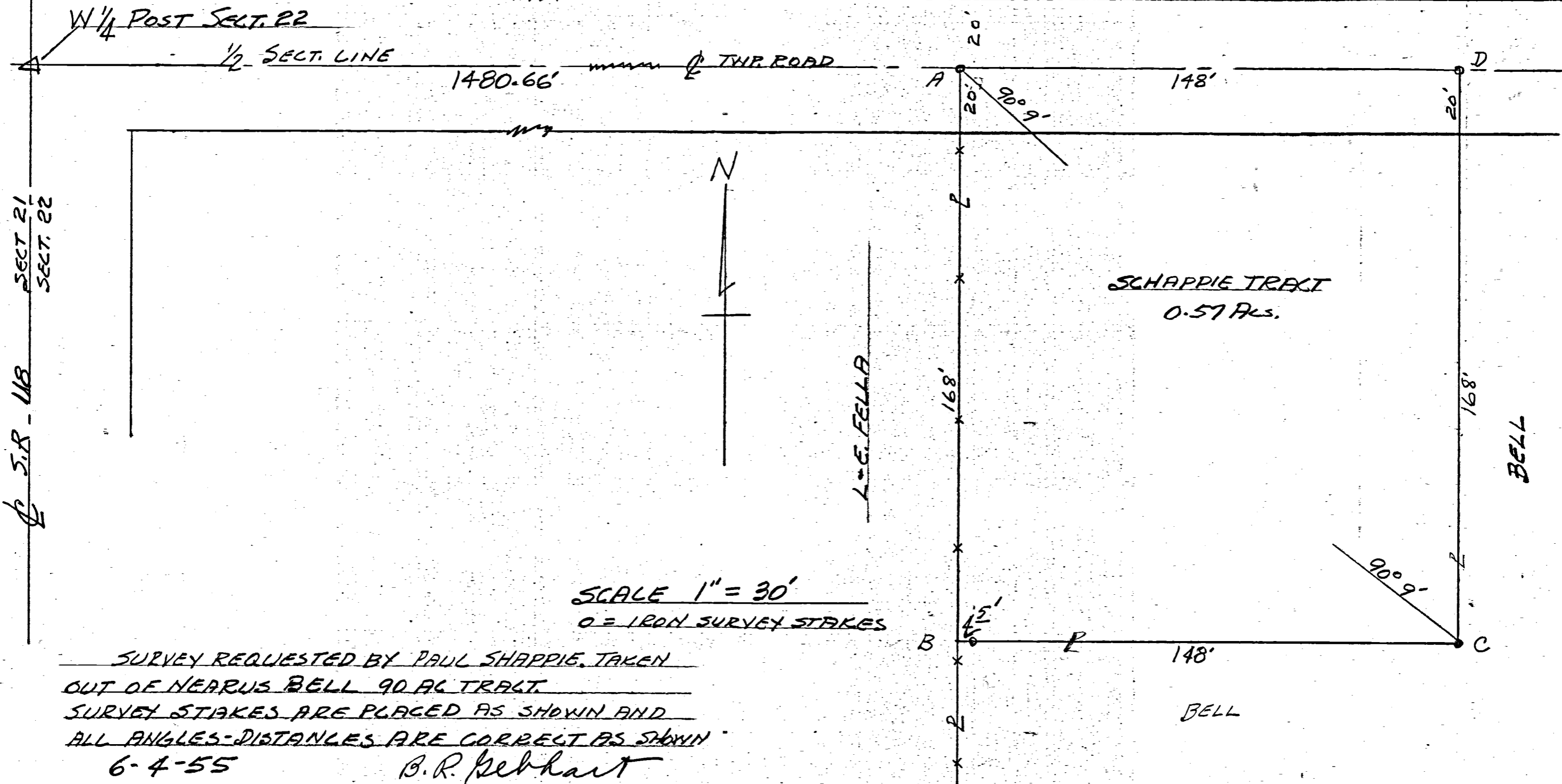

SURVEY REQUESTED BY PAUL SHAPPIE. TAKEN
OUT OF NEARUS BELL 90 AC TRACT.
SURVEY STAKES ARE PLACED AS SHOWN AND
ALL ANGLES-DISTANCES ARE CORRECT AS SHOWN
 6-4-55 B.R. Gehhart

082240000
-003
-004

08-E

N. LINE ~ S.E. 1/4 ~ SECTION 22 & BUSCHOR RD.

LEGEND

- "A" = STONE @ E. 1/4 POST ~ SEC. 22.
- "B" = STONE @ CENTER ~ SEC. 22.
- "C" = STONE FD. ~ SEE SURVEY BY M. SCHUYLER DATED APRIL 25, 1883.
- "D" = RAILROAD SPIKE SET
- "E" = 5/8 INCH IRON BAR SET.
- "F" = REMNANT OF OLD CONCRETE CORNER POST.
- "G" = WOOD CORNER POST.

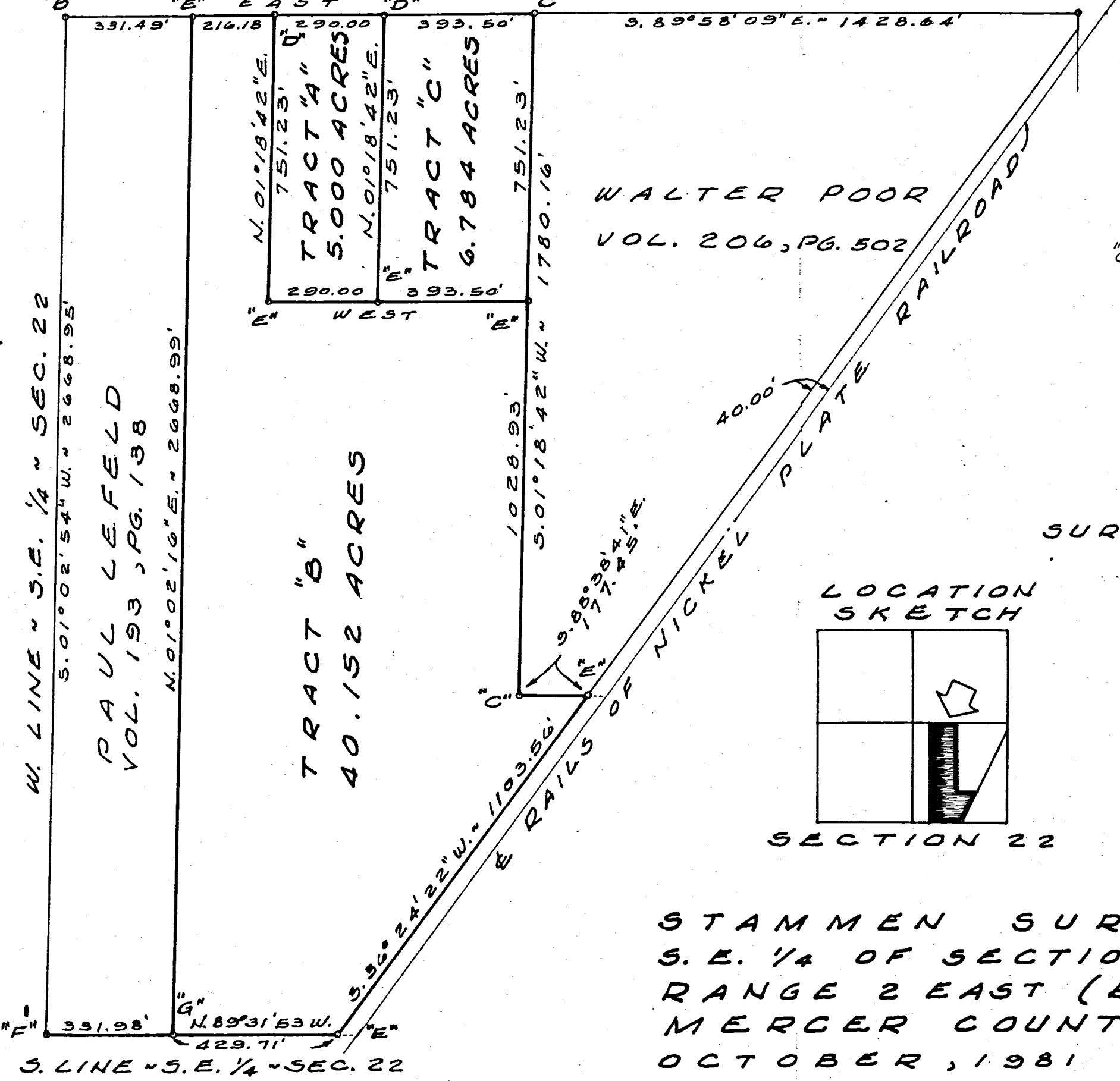
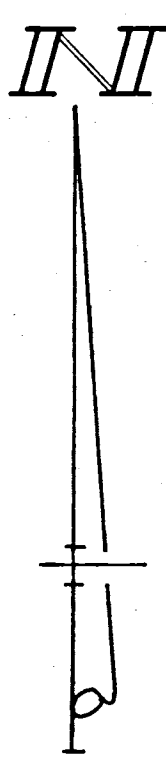

LOCATION SKETCH

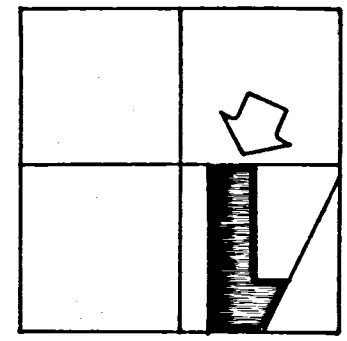

SECTION 22

SURVEYED BY Gordon L. Geeslin
 GORDON L. GEESLIN
 REGISTERED SURVEYOR
 No 5372



STAMMEN SURVEY ~ PART OF THE
 S. E. 1/4 OF SECTION 22, TOWN 6 SOUTH,
 RANGE 2 EAST (BUTLER TOWNSHIP),
 MERCER COUNTY, OHIO.

OCTOBER, 1981 SCALE 1" = 300'