

0820100001

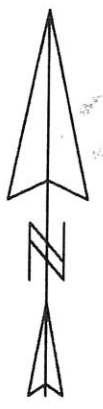
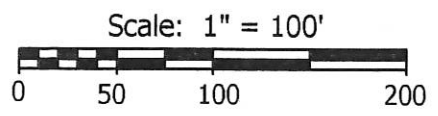
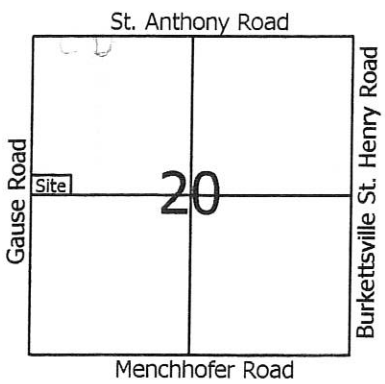
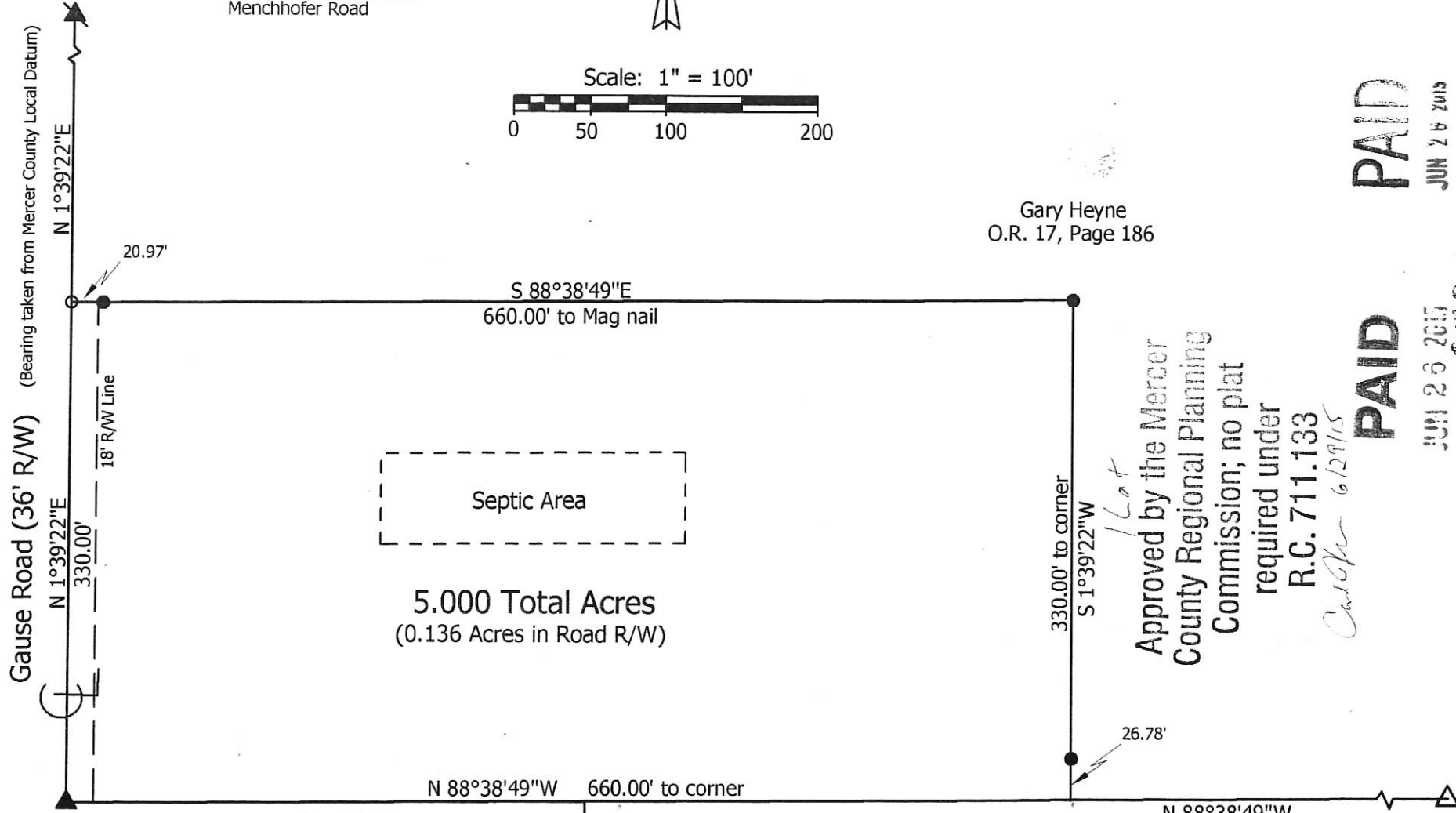

**Legend:**

- ▲ Cornerstone @ the W1/4 post of Section 20
- ▶ Cornerstone @ the NW corner of Section 20
- △ Cornerstone @ the E1/4 post of Section 20
- Mag nail set
- 5/8" X 30" Iron pin w/cap set

Gary Heyne  
O.R. 17, Page 186

Approved by the Mercer  
County Regional Planning  
Commission; no plat  
required under  
R.C. 711.133  
*Cutler 6/29/15*

PAID

PAID

JUN 26 2015

JUN 26 2015

MERCER COUNTY COMMISSIONERS  
GELINA, OHIO  
Mercer Co. Health Dept.



**Marbaugh  
Land Surveying**  
1901 Carolina Court  
Celina, Ohio 45822  
(419) 586-4293

*Kent Marbaugh*  
Kent B. Marbaugh P.S. 7421

**Heyne Survey**

State of: Ohio County: Mercer  
 Township: Butler Sec: 20 Town: 6S Range: 2E  
 City/Village: Subdivision: Lot:  
 Deed Ref. O.R., 17 Page 186 Date Surveyed: 5-25-15

Approvals:  
 Agency: Board of Health  
 Date: 6-26-15  
 Township Zoning Inspector: *Spencer A. Beakle*  
 County Engineer: *Mike Borna*

08-D(20)

0820200005; 0820200006

SURVEYED BY

*James W. Geeslin*

JAMES W. GEESLIN  
P.S. No. 7764

N. 1/4 PT.-  
SEC. 20

N. LINE - N.E. 1/4 - SEC. 20 & C ST. ANTHONY RD.

N.E. COR.-  
SEC. 20



LOCATION SKETCH

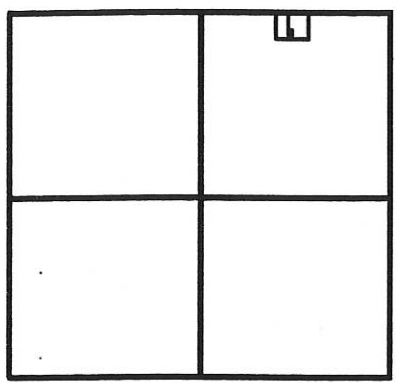

SECTION 20

BILL WERLING  
O.R.162 PG.583

1.205 AC.  
REMAINING

N 90°00'00" W  
21.53'

DENNIS DILLER  
VOL.270 PG.406  
2.602 ACRES

0.091 ACRE

N 90°00'00" E  
134.53'

N 90°00'00" E  
21.53'

N 90°00'00" E 279.34'

DILLER SURVEY

PART OF THE N.E. 1/4 OF SEC. 20 , TOWN  
6 SOUTH , RANGE 2 EAST , ( BUTLER TOWN-  
SHIP ) , MERCER COUNTY , OHIO .

APRIL 25 , 2006

SCALE 1" = 100'



LEGEND

- Δ = CORNERSTONE (REFER TO MERCER COUNTY STONE RECORDS).
- σ = HARROW TOOTH SPIKE FOUND .
- = 5/8 INCH IRON BAR SET.

PERMANENT PARCEL No.	Sec	T.	R.	Township
	Grantor	Area Retained	Acres	
	Grantee	Area Retained	Acres	
Deed References				
AGENCY	Board of Health	Date	Township Zoning Officer	Date
			County Engineer	Date

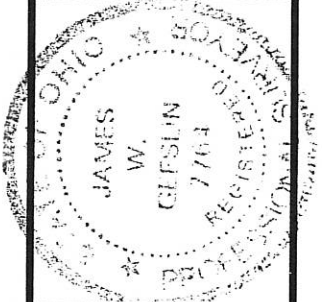

GEESLIN  
LAND SURVEYING

P.O. BOX 422  
CELINA, OHIO 45822  
PHONE: (419) 586-6155  
FAX: (419) 678-9332

08-D

# CHESSEY SURVEY

0820200007

N<sup>1</sup>/<sub>4</sub> Post Sec. 20 (Assumed East) 1214.33' St. Anthony Rd. NE Corner Sec 20

30' R/W  
North 160.00'

East ~ 335.08'

South ~ 390.00'

East ~ 558.98'

North ~ 1067.00'

20.04 Acres

West ~ 934.16'

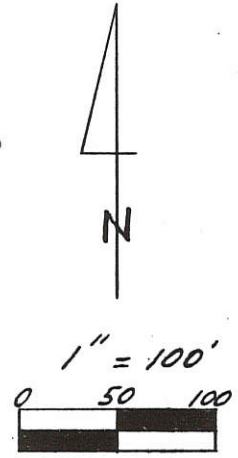
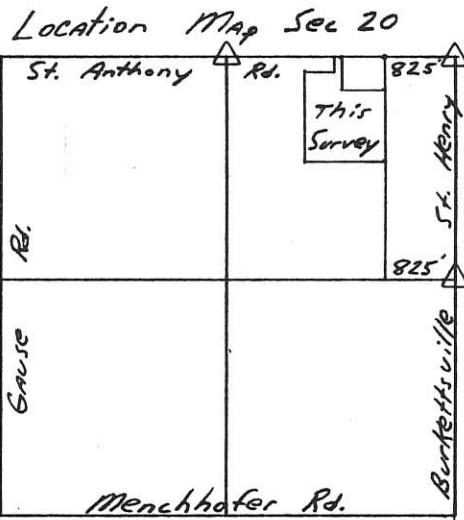

### Legend:

- Harrow Tooth Fd.
- △ Cornerstone
- R.R. Spike
- Iron Pin w/Cap
- Iron Pin

Parcel not in Flood Hazard  
Parcel # 390392 0075 B



Kent Marbaugh  
1-1-93

PERMANENT  
PARCEL No. \_\_\_\_\_

Part of: NE<sup>1</sup>/<sub>4</sub> Sec. 20 T 65 R 2E Butler Township

Grantor: \_\_\_\_\_ Area Retained: \_\_\_\_\_ Acres

Grantee: \_\_\_\_\_ Area Transferred: \_\_\_\_\_ Acres

Deed References: BK. 143 Pg. 157

APPROVALS:

AGENCY: Board of Health

DATE: \_\_\_\_\_

Co. Sanitary Engineer \_\_\_\_\_

County Engineer \_\_\_\_\_

0920200009

# Chesser Survey

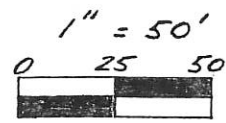
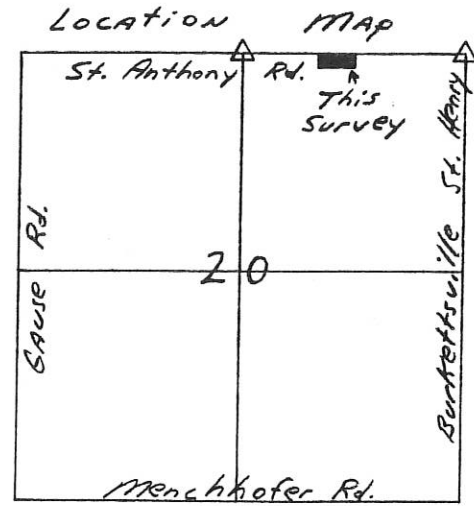

### Legend:

- R.R. Spike Set
- Iron Pin w/cap Set
- Harrow Tooth Fd.
- △ Cornerstone

Parcel not in Flood Hazard  
Panel # 390392 0075 B

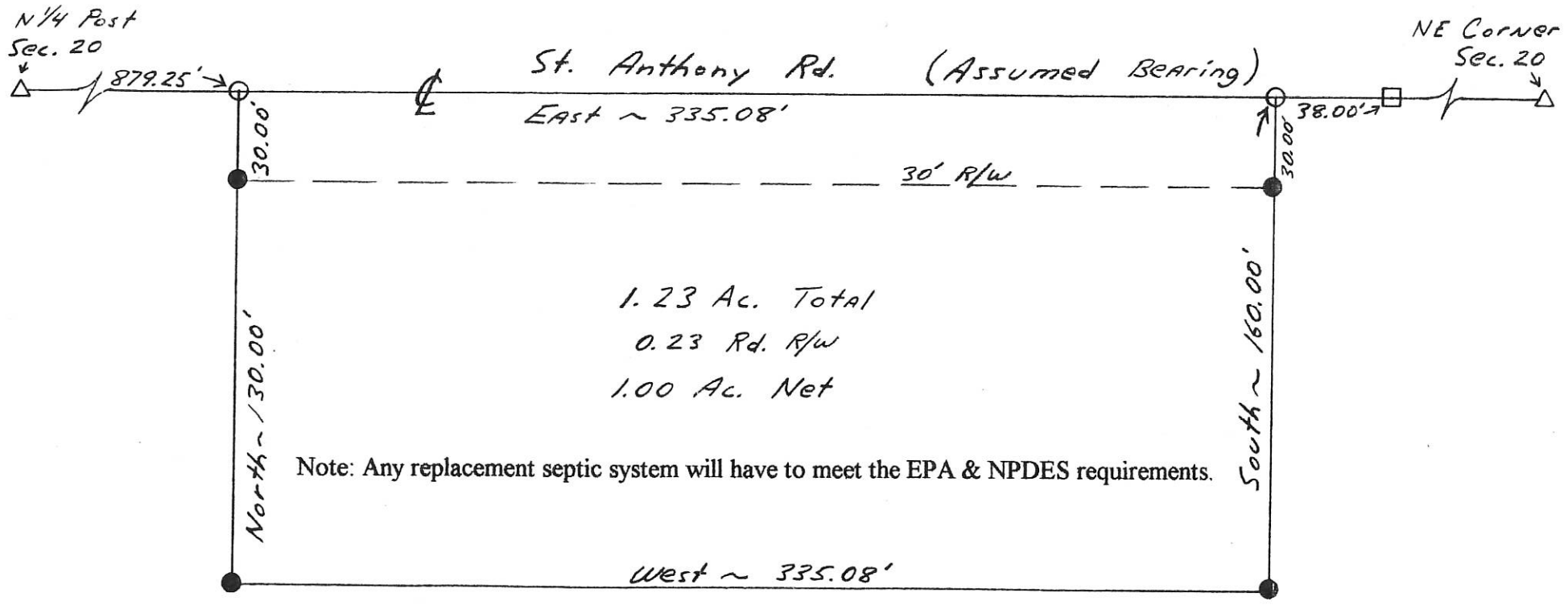

1.23 Ac. Total  
0.23 Rd. R/W  
1.00 Ac. Net

Note: Any replacement septic system will have to meet the EPA & NPDES requirements.

Mildred Chesser D.B. 143 Pg. 157

Kent B. Marbaugh

P.S. 7421

1210 Yorkshire Court  
Celina, Ohio 45822  
(419) 586-4293

*Kent Marbaugh*  
10-24-92



*David A. Brack 2108*  
*Butler Township Zoning Inspector*

Permanent Parcel Number

Part of: NE 1/4 Sec. 20 T 6S R 2E Butler Township

Grantor: \_\_\_\_\_ Area Retained: \_\_\_\_\_ Ac.

Grantee: \_\_\_\_\_ Area Transferred: \_\_\_\_\_ Ac.

Deed References: BK 143 Pg. 157

Approvals: *C.L. M...*  
Agency: Board of Health  
Date: 1-29-08

County Sanitary Engineer

*Donna Killeen*  
County Engineer  
2-7-08

08-D



0820200009

# Chesser Survey

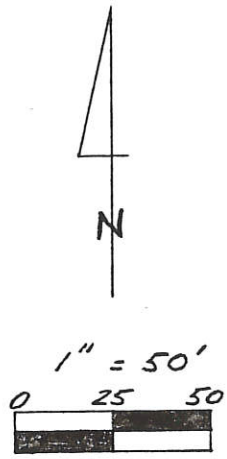
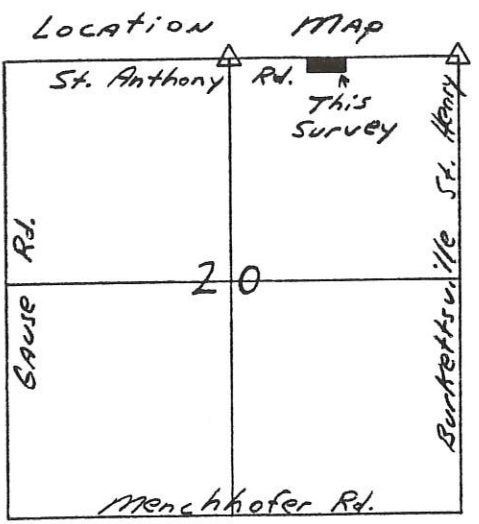

### Legend:

- R.R. Spike Set
- Iron Pin w/cap Set
- Harrow Tooth Fd.
- △ Cornerstone

Parcel not in Flood HAZARD  
Panel # 390392 0075 B

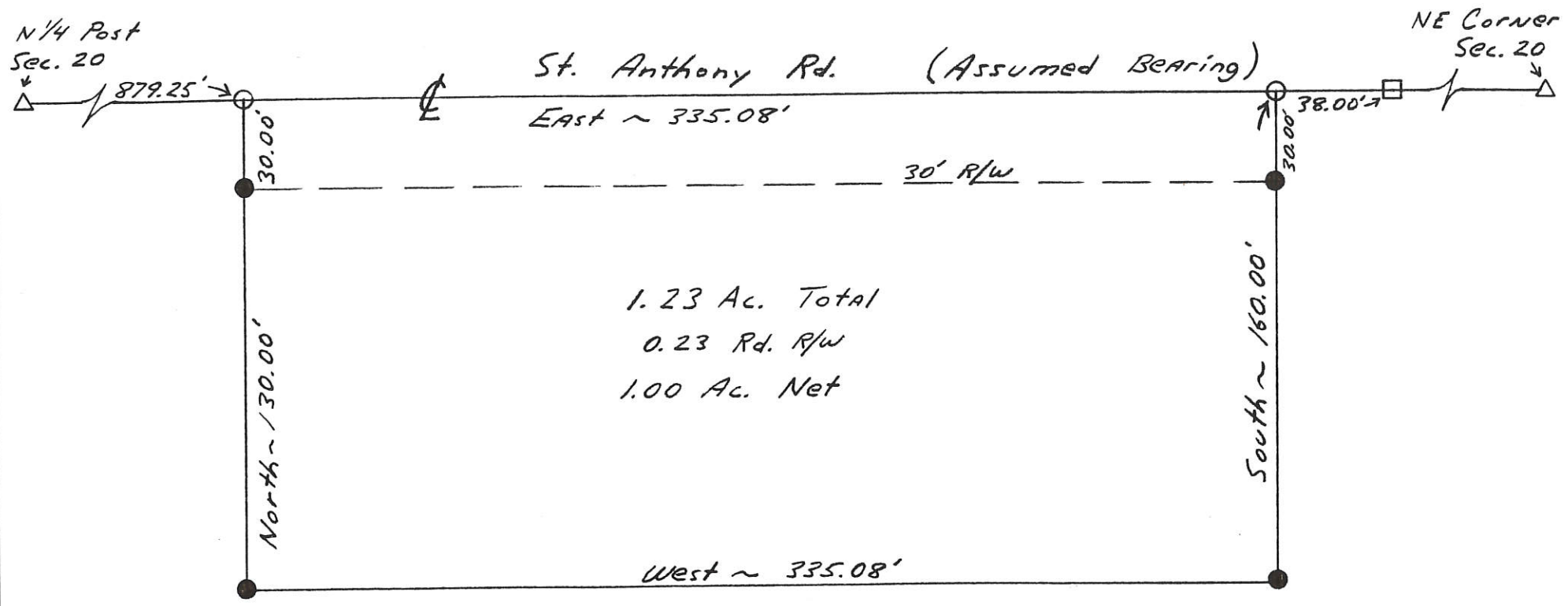

1.23 Ac. Total  
0.23 Rd. R/W  
1.00 Ac. Net

Mildred Chesser D.B. 143 Pg. 157

Kent B. Marbaugh

P.S. 7421

1210 Yorkshire Court  
Celina, Ohio 45822  
(419) 586-4293

10-24-92

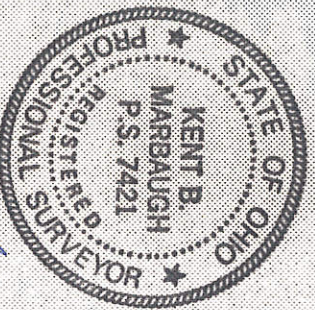

Permanent Parcel Number

Part of: NE 1/4 Sec. 20 T 6S R 2E Butler Township

Grantor: \_\_\_\_\_ Area Retained: \_\_\_\_\_ Ac.

Grantee: \_\_\_\_\_ Area Transferred: \_\_\_\_\_ Ac.

Deed References: BK. 143 Pg. 157

Approvals: Bruce W. Gaudin  
Agency: Board of Health  
Date: 28 OCT 92

County Sanitary Engineer

Kent B. Marbaugh  
County Engineer  
10-28-92

#1 = 0820300003  
 #2 = 0820300009

#3 = 0820300010 08-D

Location Map

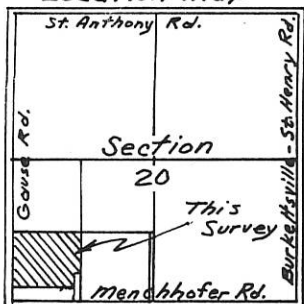

Scale: 1" = 200'  
 0 100 200 400

~ Legend ~

- ⊕ Railroad spk. set
- ⊙ Railroad Spk. fd.
- Iron pin Set
- Iron pin fd.

Tobe Survey

Part of the S.W. 1/4 of the S.W. 1/4 of Section 20, T6S, R2E Butler Twp., Mercer County, Ohio

Tract 3

1.246 Ac. Total

Tract 4 ~ Courses & Area

- ① N 01°-14'-29"E ~ 348.36'
  - ② S 89°-00'-00"E ~ 13.00'
  - ③ S 03°-22'-42"W ~ 348.66'
- 0.052 Ac. Total

Tract 2 ~ Courses & Area

- ① N 01°-08'-00"E ~ 378.36'
  - ② S 89°-00'-00"E ~ 13.00'
  - ③ S 03°-06'-04"W ~ 378.61'
- 0.056 Ac. Total

Bearing on Menchhofer Rd. is from previous Survey.

West 1/4 Cor. Section 20 P.K. nail fd. County Stone #1098

Date of Norms Now  
 78.439 Ac.  
 Vol. 254 Pg. 586

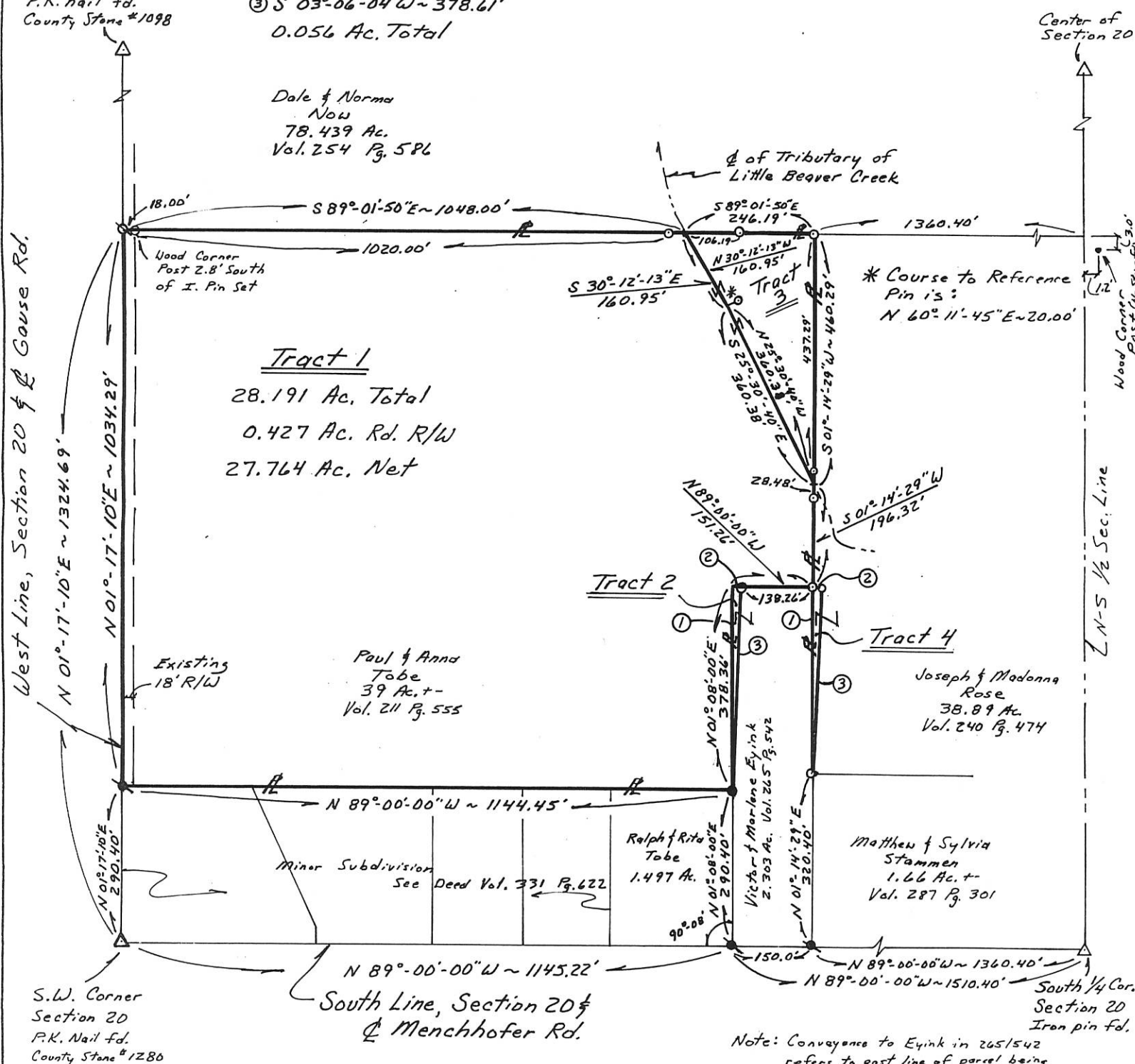

Survey Completed Sept. 10, 1996

By Steven H. Kremer  
 New Bremen, Ohio  
 Registered Surveyor No. 7487



PERMANENT PARCEL No.	_____		
Part of:	SW 1/4	Sec. 20	T 6 S R 2 E Butler Township
Grantor:	_____	Area Retained:	_____ Acres
Grantee:	_____	Area Transferred:	_____ Acres
Deed References:	_____		
APPROVALS:	Board of Health	Co. Sanitary Engineer	County Engineer
AGENCY:	_____	_____	_____
DATE:	_____	_____	_____

# TOBE SURVEY

Part of the SW 1/4 of the SW 1/4 of Section 20, T 6 S, R 2 E  
 Butler Twp., Mercer County, Ohio  
 Owner of tracts surveyed: Paul F. & Anna A. Tobe  
 Deed Vol. 211 Pg. 555, 35.697Ac.

Scale: 1" = 100'  
 0 50 100 200

## ~LEGEND~

- Iron pin fd.
- Iron pin set
- ⊗ Railroad Spike Set
- ✱ P.K. nail set over Railroad spk.

Bearing on Menchhofer Rd. is from previous survey.

Existing R/W on Gause Rd. is 36'. Rd. Bk. 1, Pg. 482.  
 Existing R/W on Menchhofer Rd. is 40'. Rd. Bk. 1, Pg. 337.

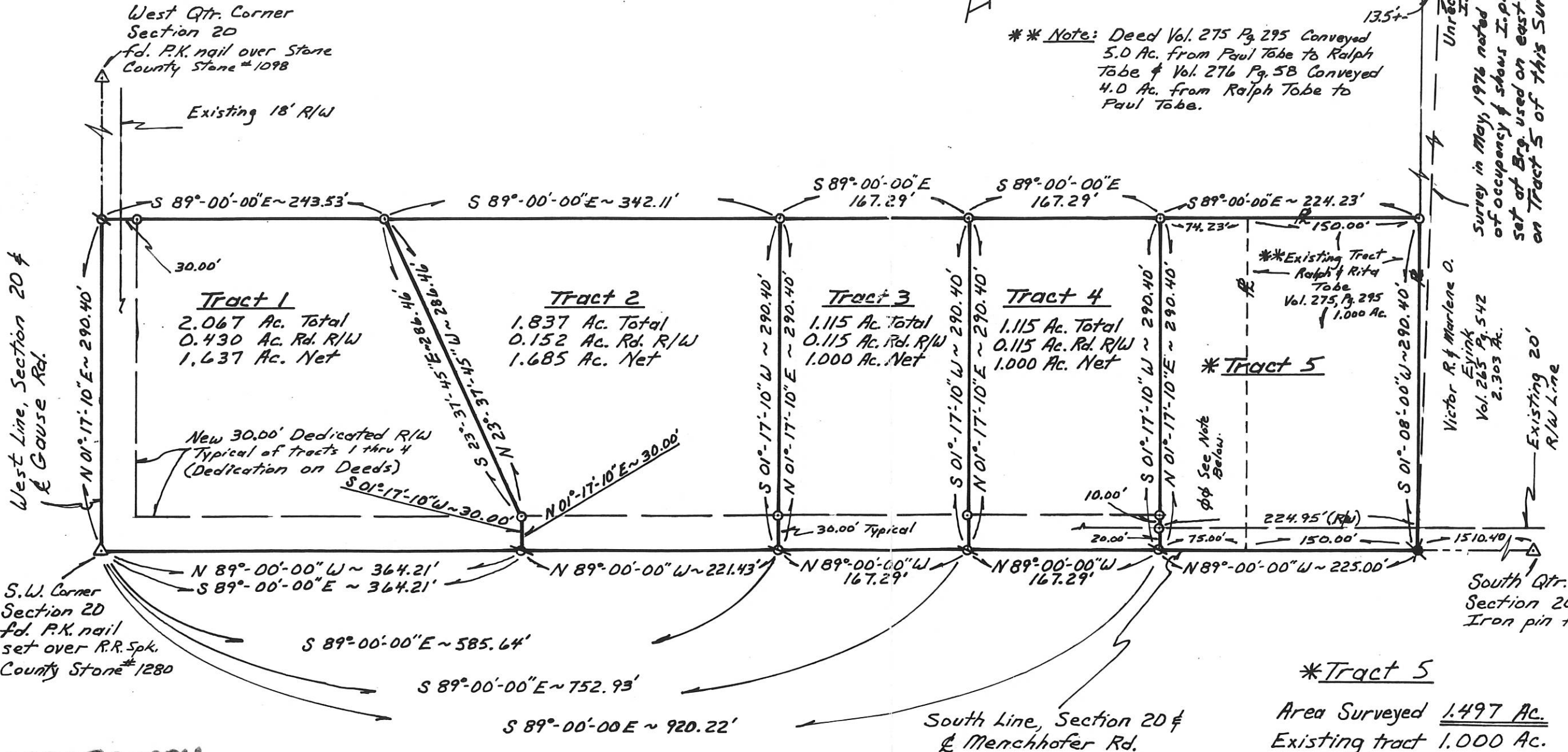
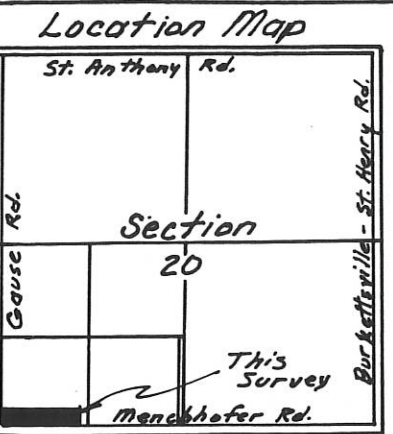

\*\* Note: Deed Vol. 275 Pg. 295 Conveyed 5.0 Ac. from Paul Tobe to Ralph Tobe & Vol. 276 Pg. 58 Conveyed 4.0 Ac. from Ralph Tobe to Paul Tobe.

Unrecorded Iron pin  
 Survey in May, 1976 noted Line of occupancy of shows Iron pin set at Brg. used on east line on Tract 5 of this Survey.

\*\* Existing Tract Ralph & Rita Tobe Vol. 275, Pg. 295 (1.000 Ac.)

Victor R. & Marlene O. Eyrink Vol. 265 Pg. 542 2.303 Ac.

**Tract 1**  
 2.067 Ac. Total  
 0.430 Ac. Rd. R/W  
 1.637 Ac. Net

**Tract 2**  
 1.837 Ac. Total  
 0.152 Ac. Rd. R/W  
 1.685 Ac. Net

**Tract 3**  
 1.115 Ac. Total  
 0.115 Ac. Rd. R/W  
 1.000 Ac. Net

**Tract 4**  
 1.115 Ac. Total  
 0.115 Ac. Rd. R/W  
 1.000 Ac. Net

**\* Tract 5**

φφ See Note Below.

0820300004  
 -005  
 -006  
 -007  
 -008

**\* Tract 5**  
 Area Surveyed 1.497 Ac.  
 Existing tract 1.000 Ac.  
 Additional Area 0.497 Ac. (by this survey)  
 Less total Rd. R/W 0.103 Ac.  
 Net Area of total tract 1.394 Ac.

φφ Note: Westerly 75' of Tract 5 not to be used for Residential Bldg. site.

PERMANENT PARCEL No.

Part of: SW 1/4 Sec. 20 T 6 R 2 Butler Township  
 Grantor: Paul Tobe Area Retained: 29.066 Acres  
 Grantee: Area Transferred: 6.631 Acres  
 Deed References: Vol. 211 Pg. 555

APPROVALS: *Steven H. Kremer* Co. Sanitary Engineer  
 AGENCY: Board of Health  
 DATE: 14 FEB 95



Surveyed December 10, 1994

*Steven H. Kremer*  
 By Steven H. Kremer  
 New Bremen, Ohio  
 Registered Surveyor No. 7487

County Engineer



A = 0820300019 B = 0820300002

**SURVEY OF A 17.476 ACRE PARCEL & A 16.328 ACRE PARCEL FOR PATRICIA NOW**

LOCATED IN THE S.W. 1/4 OF SEC. 20, T-6-S, R-2-E, BUTLER TWP., MERCER CO., OHIO

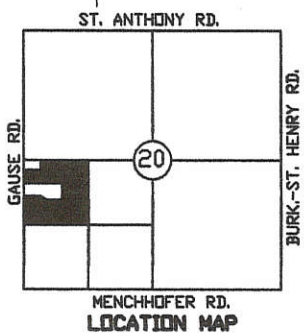
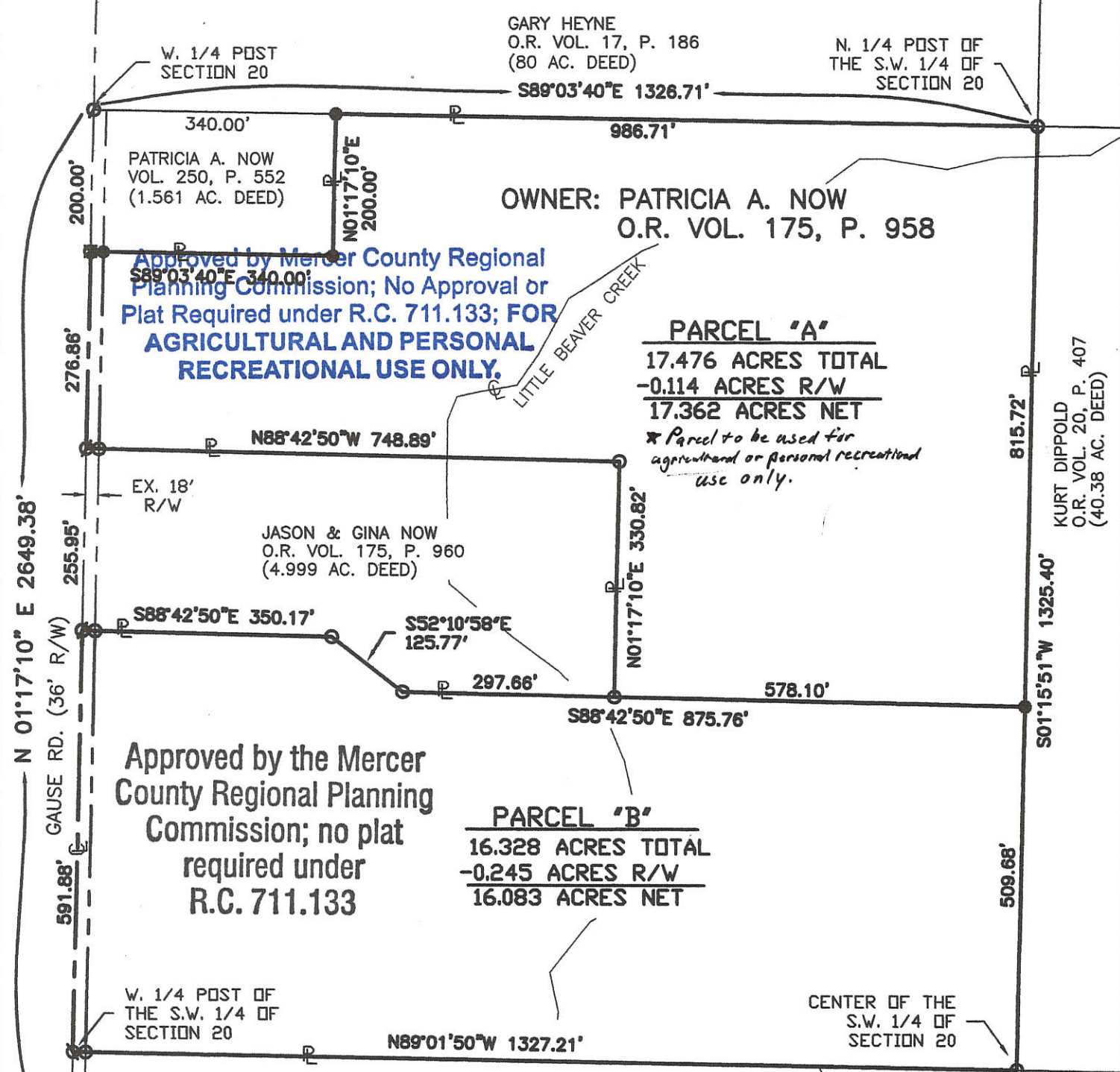

- LEGEND**
- Iron Pin Found
  - Iron Pin Set
  - ⊙ P.K. Nail Found
  - ⊗ P.K. Nail Set
  - ⊙ RR Spike Found
- 

Surveyed By: Eric C. Thomas  
Eric C. Thomas Reg. Surveyor No. 7236  
Date: 01-05-08

Janet A. Drasler  
Butler Top Zoning Inspector

References: PREVIOUS SURVEYS OF THE AREA BY JAMES W. GESSLIN, REG. SUR. No. 7764, STEVEN H. KREMER, REG. SUR. No. 7487 & KENT B. MARBAUGH, REG. SUR. No. 7421

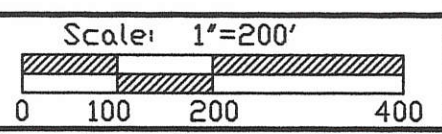

Part of S.W. 1/4 Sec. 20 T 6-S R 2-E BUTLER Twp., Mercer Co., OH  
Grantor: \_\_\_\_\_ Deeds: \_\_\_\_\_ Area Retained \_\_\_\_\_ Ac.  
Grantee: \_\_\_\_\_ Area \_\_\_\_\_ Ac.

Approvals: <u>1-18-08</u>	<u>1-17-08</u>	
Agency: Bd. of Health	Co. San. Eng	Co. Engineer
Date: <u>CE</u>	<u>Kennon Eichel</u>	Permanent Parcel No.



08-D

NOTE

THIS LINE REPRESENTS THE LINE OF OCCUPANCY; HOWEVER THE LINE BETWEEN ROSE (VOL. 240, PG. 474 AND TUBE (VOL. 211, PG. 555) IS TO BE PARALLEL WITH THE N-S 1/2 SECTION LINE. THERE IS A POSSIBILITY OF TITLE BY ADVERSE POSSESSION BY TOBE.

PAUL F. TOBE

N. 01° 08' E.

668.76

2.303 ACRES

S. 01° 08' W. ~ 668.76

SEE NOTE

H. VOGEL

N. 89° 00' W.

150.00'

S. LINE OF S.W. 1/4 OF SEC. 20 & E. MENCHHOFFER RD

N. 89° 00' W. ~ 1360.40'

N. 01° 08' E.

N. S. 1/2 SEC. LINE

"A"

"D" S. 89° 00' E.  
150.00'

"D" 73.5'

LEGEND

- "A" = IRON BAR @ S 1/4 PT. OF SEC. 20.
- "B" = RAILROAD SPIKE @ S.W. COR. OF SEC. 20.
- "C" = RAILROAD SPIKE SET.
- "D" = 5/8" IRON BAR SET.

N

SURVEYED BY

*Gordon L. Geeslin*

GORDON L. GEESLIN

REGISTERED SURVEYOR 5372



EYINK SURVEY ~ PT. OF S.W. 1/4 OF SEC. 20, TOWN 6 SOUTH, RANGE 2 EAST (BUTLER TWP.), MERCER COUNTY, OHIO.

MAY, 1976

SCALE 1"=100'

BEARINGS ARE ASSUMED

BK 5, PG. 129

0820360009

0820300010

**SURVEY OF A 34.802 ACRE PARCEL FOR JOSEPH ROSE**  
 LOCATED IN THE S.W. 1/4 OF SEC. 20, T-6-S,  
 R-2-E, BUTLER TWP., MERCER CO., OHIO

DALE & PATRICIA NOW  
 O.R. VOL. 175, P. 958

KURT DIPPOLD  
 O.R. VOL. 20, P. 407  
 (40.38 AC. DEED)

DAVID & KIMBERLY  
 BRICHER  
 VOL. 325, P. 944

S89°01'50"E 1573.59'

N30°12'13"W 160.95'  
 N25°30'40"W 360.38'  
 E DITCH

OWNER: JOSEPH & MADONNA ROSE  
 O.R. VOL. 17, P. 158 (1.246 AC. DEED)  
 VOL. 240, P. 474 (38.89 AC. DEED)  
 (20 AC. DEED)

E. 1/4 POST OF  
 THE S.W. 1/4  
 OF SECTION 20

PAUL & ANNA TOBE  
 O.R. VOL. 161, P. 414  
 (28.247 AC. DEED)

**AREA SURVEYED**  
 34.802 ACRES TOTAL  
 - 0.168 ACRES R/W  
 34.634 ACRES NET

N01°14'29"E 196.32'

N89°00'00"W 13.00'

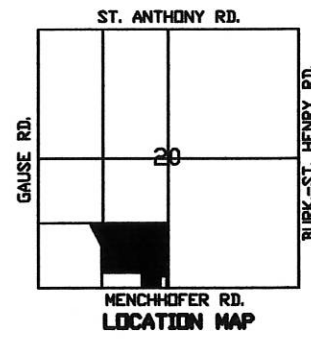

- LEGEND**
- Iron Pin Found
  - ⊙ P.K. Nail Found
  - ⊗ RR Spike Found

VICTOR & MARLENE EYINK  
 VOL. 265, P. 542  
 O.R. VOL. 17, P. 162

MATTHEW & SYLVIA STAMMEN  
 VOL. 287, P. 301

ROBERT & LOIS GAERKE  
 O.R. VOL. 206, P. 772

**ROSE SUBDMISION  
 PLAT BOOK 11, P. 6**

LOT No. 4

LOT No. 3

WILLIAM & MARIA MATTINGLY  
 VOL. 268, P. 256

LOT No. 2

ROGER & KATHLEEN SUDHOFF  
 VOL. 295, P. 4165

LOT No. 1

N89°00'00"W 830.00'

N01°14'29" E 320.40'

20' R/W

MENCHHOFFER RD. (40' R/W)  
 N 89°00'00" W 1360.40'

S01°14'29"W 228.00'

N89°00'00"W

GERALD WEITZEL  
 VOL. 247, P. 341

S01°14'29"W 1098.08'

S. 1/4 POST  
 SECTION 20

Surveyed By: *Eric C. Thomas*  
 Eric C. Thomas Reg. Surveyor No. 7236  
 Date: 11-13-03

References:  
 PREVIOUS SURVEYS OF THE AREA BY STEVEN H.  
 KREMER, REG. SUR. No. 7487 & KENT B. MARBAUGH  
 REG. SUR. No. 7421

Part of S.W. 1/4 Sec. 20 T. 6-S R. 2-E BUTLER Twp., Mercer Co., OH  
 Grantor: Deeds: Area Retained: Ac.  
 Grantee: Area: Ac.

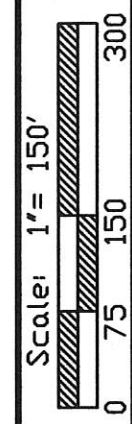

Approvals: \_\_\_\_\_  
 Agency: Bd. of Health  
 Date: \_\_\_\_\_

Co. San. Eng

Co. Engineer

Permanent Parcel No.

0820300017

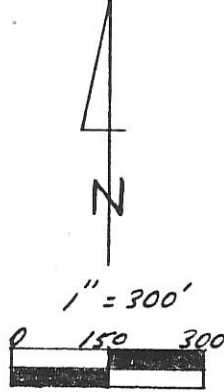
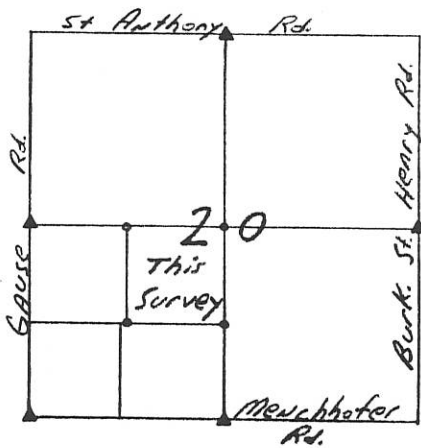

Legend:

- ✱ Stone @ N 1/4 Post
- ▲ Stone @ E 1/4 Post
- △ I. Pin @ S 1/4 Post
- ◆ Stone @ W 1/4 Post
- R. R. Spike Found
- 5/8" x 30" Iron pin w/cap set

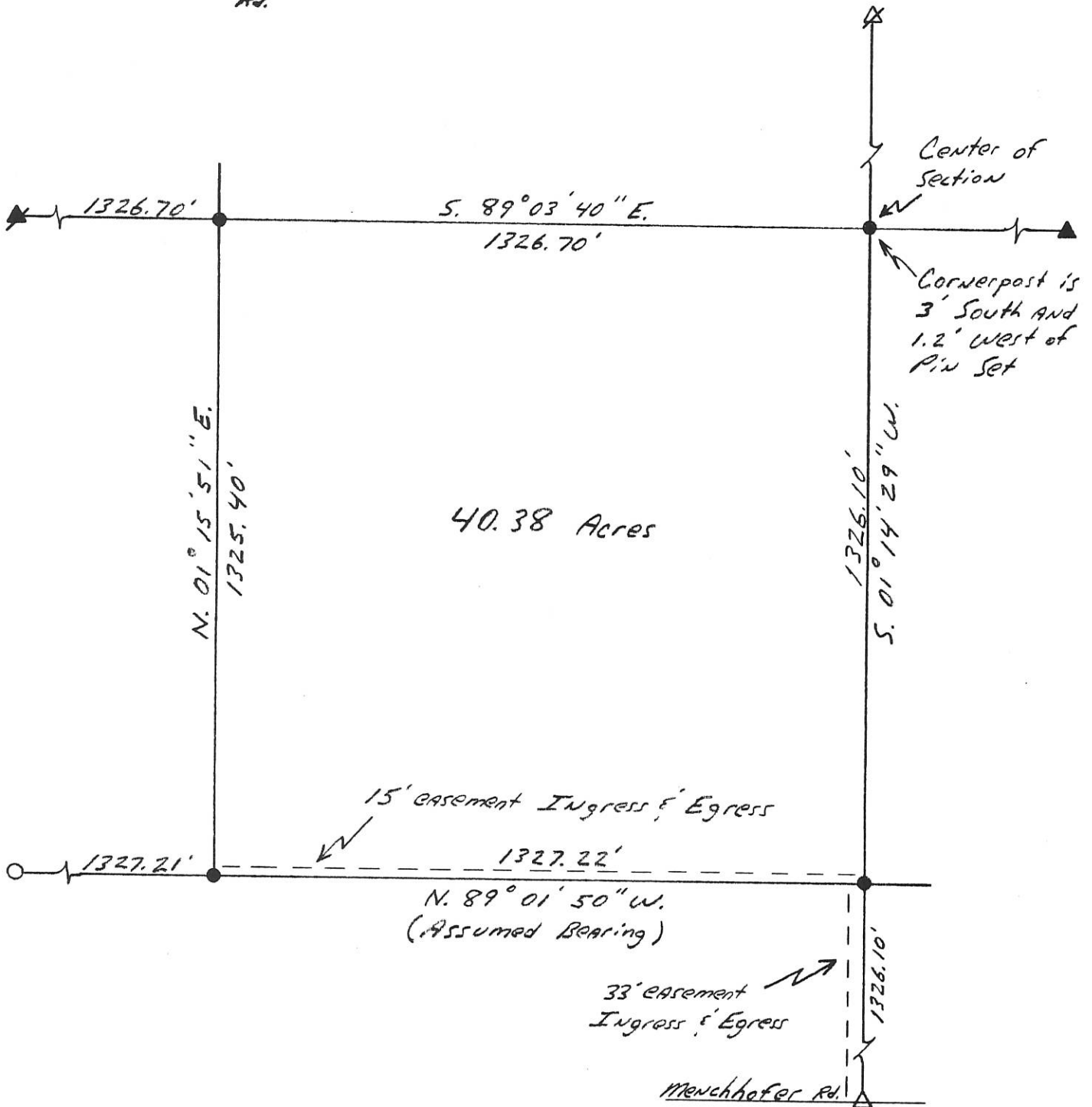

Kent B. Marbaugh

P.S. 7421

1210 Yorkshire Court  
Celina, Ohio 45822  
(419) 586-4293



*Kent Marbaugh*

Now Survey

Part of: SW 1/4 Sec. 20 T 65 R 2E Butler Township

Grantor: \_\_\_\_\_ Area Retained: \_\_\_\_\_ Ac.

Grantee: \_\_\_\_\_ Area Transferred: \_\_\_\_\_ Ac.

Deed References: Vol. 254 Pg. 586

Approvals: _____	_____	_____
Agency: Board of Health	County Sanitary Engineer	County Engineer
Date: _____		

11-15-96



082030018

08-D

*James W. Geeslin*  
JAMES W. GEESLIN  
P.S. No. 7764

SURVEYED BY

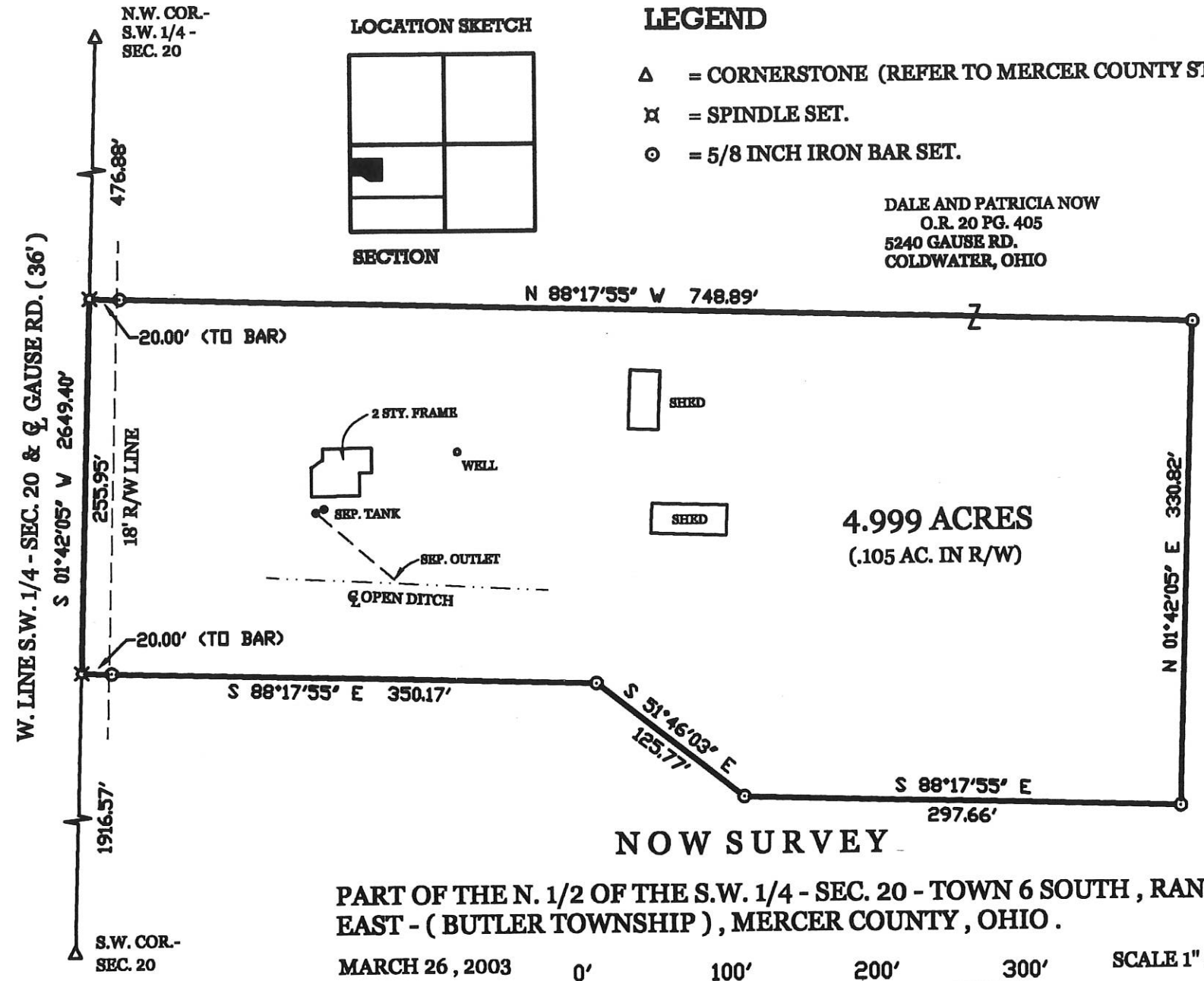

LOCATION SKETCH

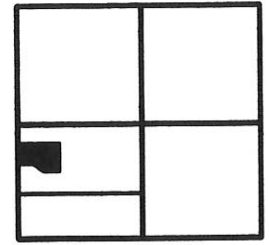

SECTION

LEGEND

- △ = CORNERSTONE (REFER TO MERCER COUNTY STONE RECORDS).
- ⊠ = SPINDLE SET.
- ⊙ = 5/8 INCH IRON BAR SET.

DALE AND PATRICIA NOW  
O.R. 20 PG. 405  
5240 GAUSE RD.  
COLDWATER, OHIO



NOW SURVEY

PART OF THE N. 1/2 OF THE S.W. 1/4 - SEC. 20 - TOWN 6 SOUTH, RANGE 2 EAST - ( BUTLER TOWNSHIP ), MERCER COUNTY, OHIO .

MARCH 26, 2003



SCALE 1" = 100'

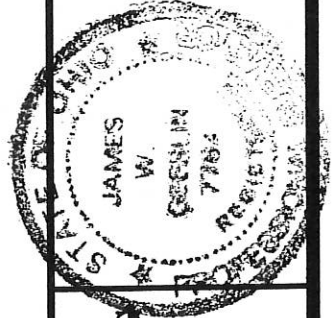

**GEESLIN**  
**LAND SURVEYING**

P.O. BOX 422  
CELINA, OHIO 45822  
PHONE: (419) 586-6155  
FAX: (419) 678-9332

PERMITS PARCEL No.	Part of	Sec	T.	R.	Township
	Grantor	Area Retained	Area Retained	Acres	Acres
	Grantee	Area Retained	Area Retained	Acres	Acres
	Deed References				
APPROVALS AGENT	Board of Health				
	Date				
	Twp. No.				
	Range No.				
	County Engineer				

*James W. Geeslin*  
9508



082040002

**SURVEY OF A 37.175 AC. PARCEL & A 40.952 AC. PARCEL FOR BERNARD SIEFRING**  
 LOCATED IN THE S.E. 1/4 OF SEC. 20, T-6-S, R-2-E, BUTLER TWP., MERCER CO., OHIO

KENNETH & BETTY KAHLIG  
VOL. 251 P. 511

JAMES CRESSER  
VOL. 93 P. 138

NORBERT & VICTORIA KNAPKE  
VOL. 325 P. 791

E. 1/4 POST SEC. 20  
P.K. NAIL FD.

BUSCHOR RD.

S 89°02'29" E 2650.99'

1325.50'

1155.49'

170.00'

110.00'

CENTER OF SEC. 20  
I. PIN FD.

OWNER: BERNARD H. & MARY M. SIEFRING  
VOL. 240 P. 586

RONALD & JANET WESTGERDES  
VOL. 250 P. 572

S 01°09'58" W 110.00'  
S 89°02'29" E 170.00'

1/4 SEC. LINE

1/4 SEC. LINE

BURK.-ST. HENRY RD.

KURT DIPPOLD  
VOL. 20 P. 407

N 01°14'29" E 1326.03'

1075.98'

**TRACT I**  
37.175 AC. TOTAL  
- 0.000 AC. R/W  
37.175 AC. NET

**TRACT II**  
40.952 AC. TOTAL  
- 0.589 AC. R/W  
40.363 AC. NET

N 89°01'25" W 556.33'

N 01°12'13" E 1326.44'

N 01°09'49" E 250.05'

DAVID & KIMBERLY BRICHER  
VOL. 325 P. 944

N 89°01'25" W 2652.73'

20' R/W

1216.85'

S 01°09'58" W 2653.71'

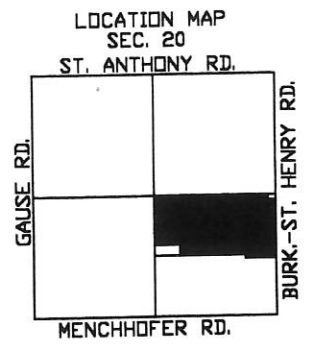

- IRON PIN FOUND
- P.K. NAIL SET
- ⊗ P.K. NAIL FOUND

556.67'

769.70'

666.36'

660.00'

66.00'

W. 1/4 POST OF THE S.E. 1/4 OF SEC. 20  
I. PIN FD.

1/4-1/4 SEC. LINE

JENNIFER GAERKE  
VOL. 02 P. 490

N 01°09'58" E 66.00'

S 89°01'25" W 660.00'

S.E. COR. SEC. 20  
P.K. NAIL FD.

1260.86'

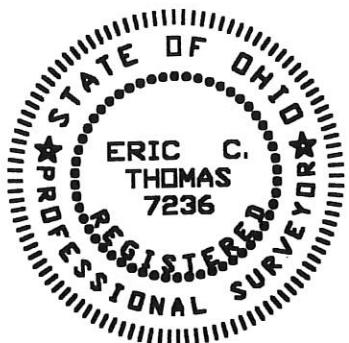

NOTES: 1. NO NEW TRACT CREATED WITH THIS SURVEY  
2. IRONS PINS WERE NOT SET AT THE REQUEST OF THE OWNER

Surveyed By: *Eric C. Thomas*  
Eric C. Thomas Reg. Surveyor No. 7236  
Date: 12-02-00

References: G.P.S. OF SECTION STONES & PREVIOUS SURVEY DONE BY KENT B. MARBAUGH, REG. SUR. #7421		Scale: 1" = 300' 	
Part of <u>SE 1/4</u> Sec. <u>20</u> T <u>6-S</u> R <u>2-E</u> <u>BUTLER</u> Twp., Mercer Co., OH			
Grantor: _____		Deeds: _____ Area Retained: _____ Ac.	
Grantee: _____		Area: _____ Ac.	
Approvals: _____	Co. San. En. _____	Co. Engineer _____	Permanent Parcel No. _____
Agency: Bd. of Health _____	Date: _____		

# SURVEY OF A 1.722 AC. PARCEL FOR JENNIFER GAERKE

08-D

LOCATED IN THE S.E. 1/4 OF SEC. 20,  
T-6-S, R-2-E, BUTLER TWP., MERCER CO., OHIO

0810400005

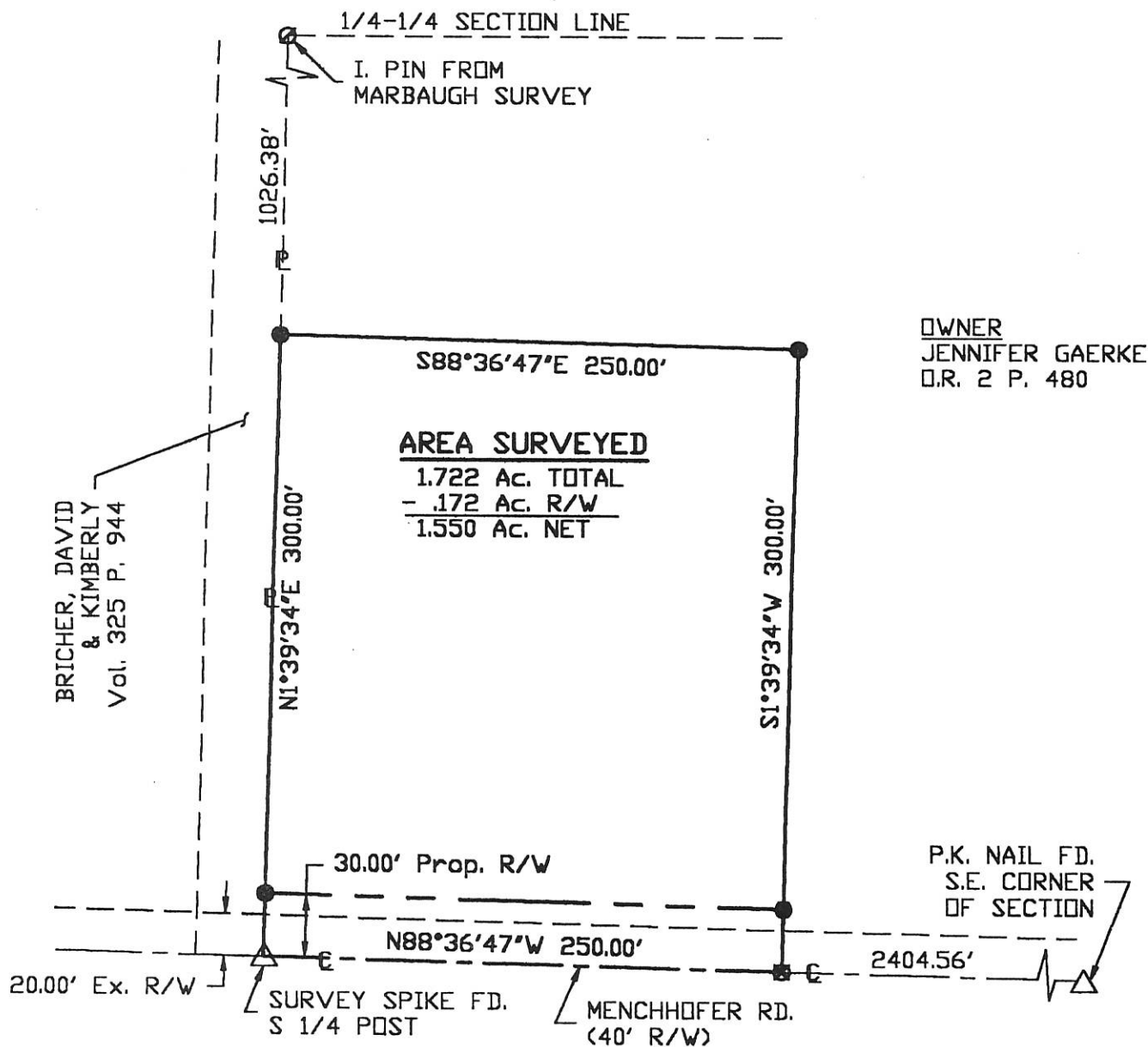

OWNER  
JENNIFER GAERKE  
O.R. 2 P. 480

**AREA SURVEYED**  
1.722 Ac. TOTAL  
- .172 Ac. R/W  
-----  
1.550 Ac. NET

BRICHER, DAVID  
& KIMBERLY  
Vol. 325 P. 944

P.K. NAIL FD.  
S.E. CORNER  
OF SECTION

LOCATION MAP  
SEC. 20

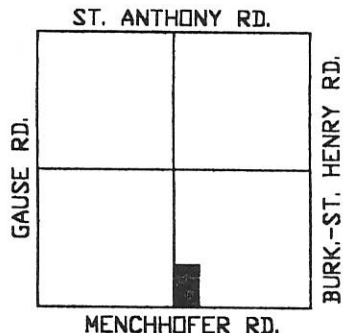

I HEREBY DEDICATE THE PERMANENT EASEMENT  
FOR ROADWAY PURPOSES AS SHOWN ON THIS PLAT.

JENNIFER (GAERKE) CHEESEMAN

Surveyed By: Eric C. Thomas  
Eric C. Thomas Reg. Surveyor No. 7236  
Date: 08-20-98



- Iron Pin Set
- Iron Pin Found
- ⊠ P.K. Nail Set

References: G.P.S. OF SECTION STONES  
& PREVIOUS SURVEY OF THE AREA DONE  
BY K. MARBAUGH, REG. SUR. #7421

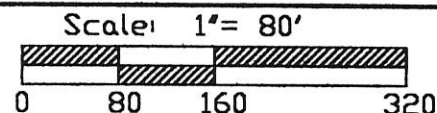

Part of S.E. 1/4 Sec. 20 T-6-S R-2-E BUTLER Twp., Mercer Co., OH  
Grantor: \_\_\_\_\_ Deeds: \_\_\_\_\_ Area Retained \_\_\_\_\_ Ac.  
Grantee: \_\_\_\_\_ Area \_\_\_\_\_ Ac.

Approvals: \_\_\_\_\_  
Agency: Bd. of Health  
Date: \_\_\_\_\_

Co. San. En. \_\_\_\_\_

Co. Engineer \_\_\_\_\_

Permanent Parcel No. \_\_\_\_\_

YANEY SAWMILL LOT SURVEY  
 PART N. END E 1/2 NW 1/4 SEC. 20  
 R2E, T6S, BUTLER TOWNSHIP  
 MERCER CO., OHIO  
 August 7, 1962

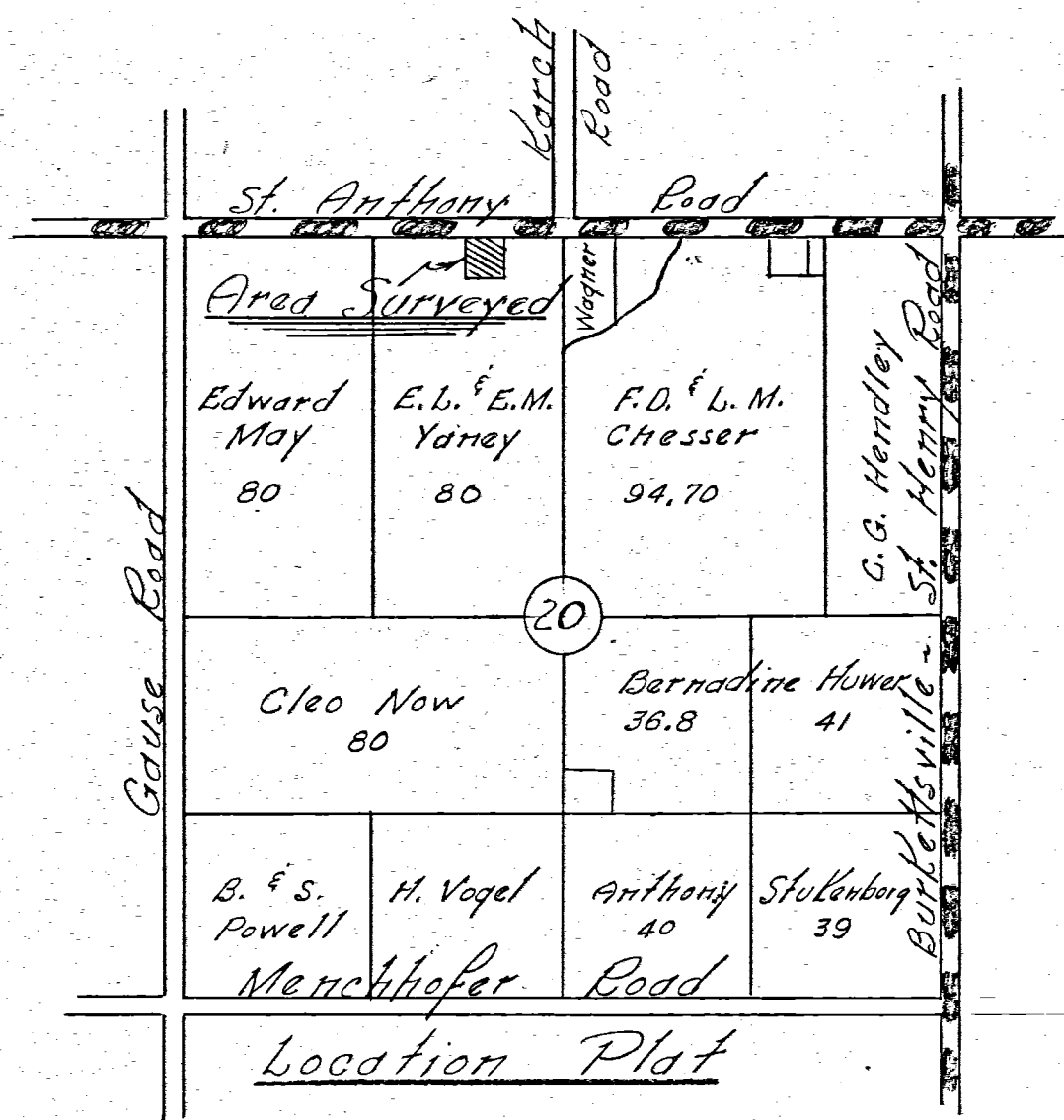

Scale: 1" = 40'

Legend:

- △ = Corner Stones Found
- ⊙ = Concrete Monuments
- = Wood Stakes
- = Corner Posts
- x— = Fences

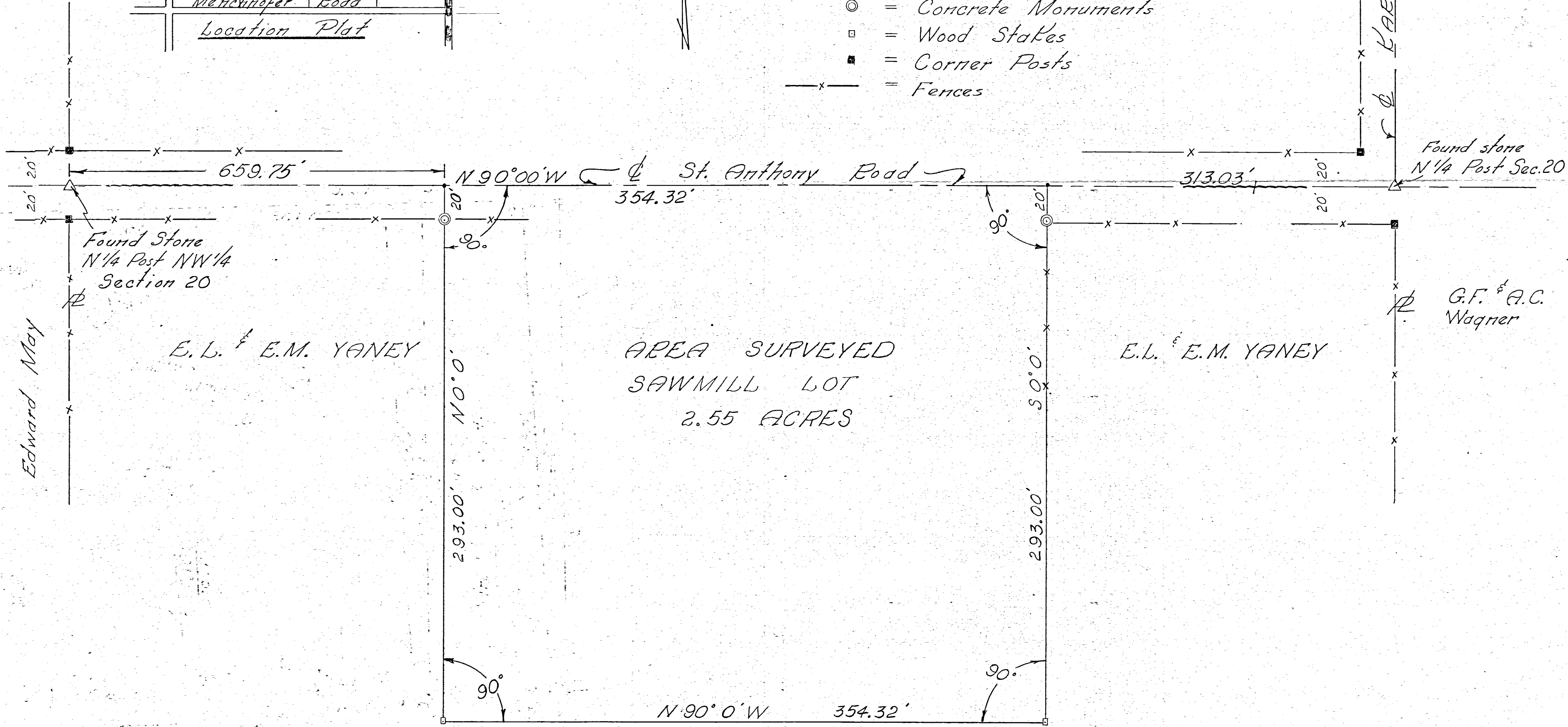

N. LINE ~ N.E. 1/4 ~ SECTION 20 & ST. ANTHONY ROAD

LOCATION SKETCH

"B" EAST 1252.39 "C" WEST 134.53 "C" WEST ~ 300.87 "A" EAST 936.6

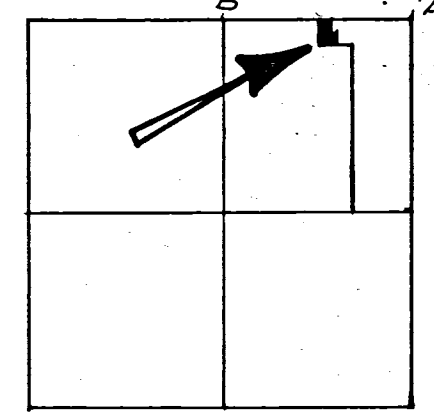

SECTION 20

0820200005  
0820200006

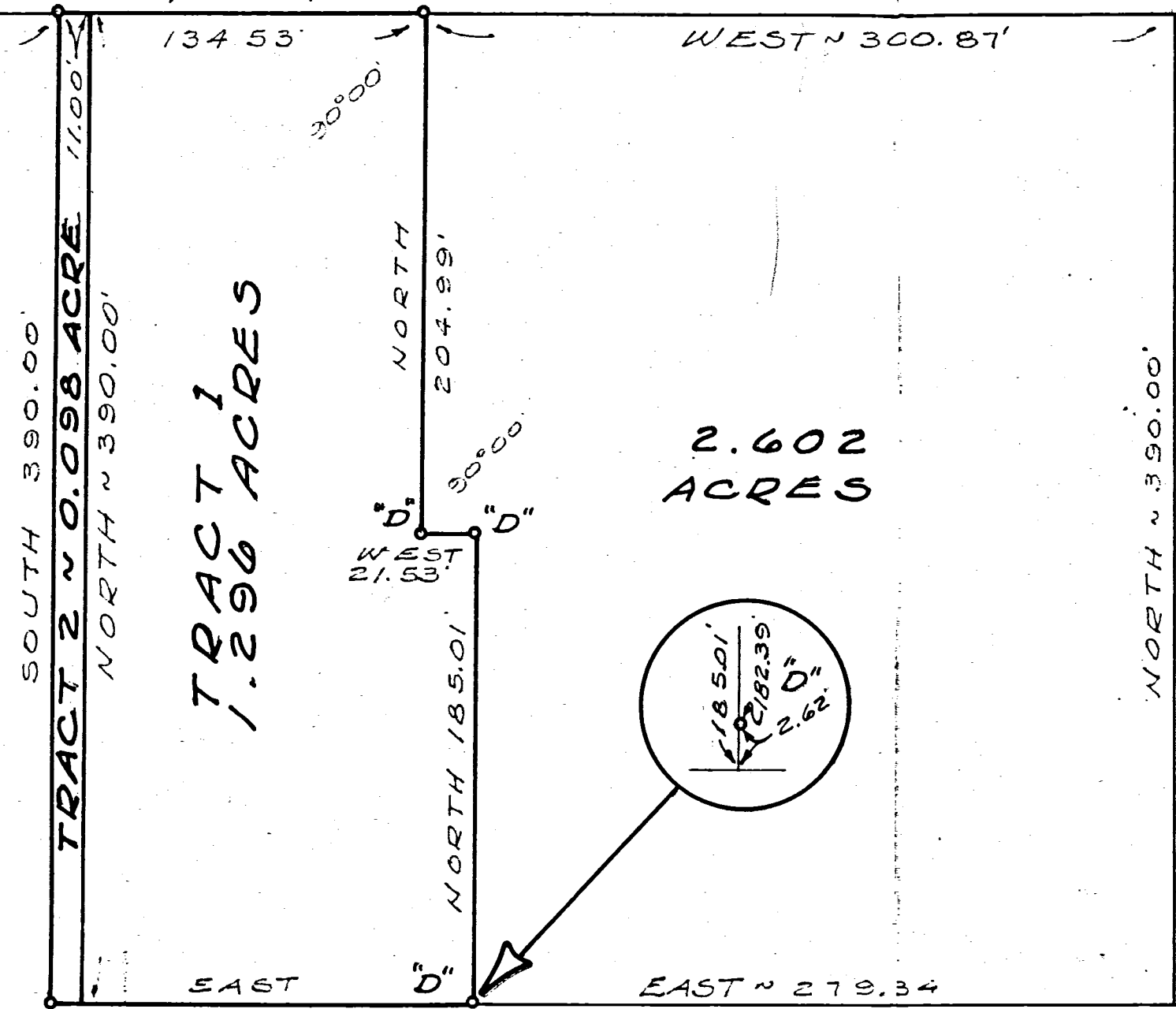
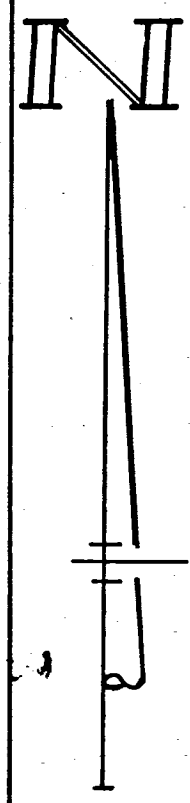

TRACT 1  
1.296 ACRES

2.602  
ACRES

SURVEYED BY Gordon L. Geeslin  
GORDON L. GEESLIN  
REGISTERED SURVEYOR  
No 5372

540 E. MARKET ST.  
CELINA, OHIO 45822

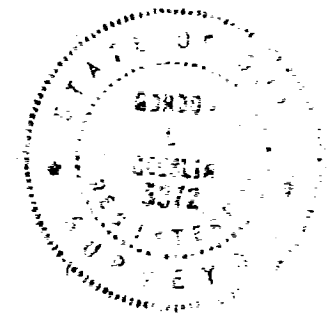

LEGEND

- "A" = STONE @ N.E. COR. SEC. 20.
- "B" = STONE @ N. 1/4 POST SEC. 20.
- "C" = HARROW TOOTH SPIKE SET.
- "D" = 5/8 INCH IRON BAR SET.

DILLER SURVEY ~ PART OF THE  
N.E. 1/4 OF SECTION 20; TOWN 6  
SOUTH, RANGE 2 EAST (BUTLER  
TOWNSHIP), MERCER COUNTY, OHIO

OCTOBER, 1978

SCALE 1" = 60'



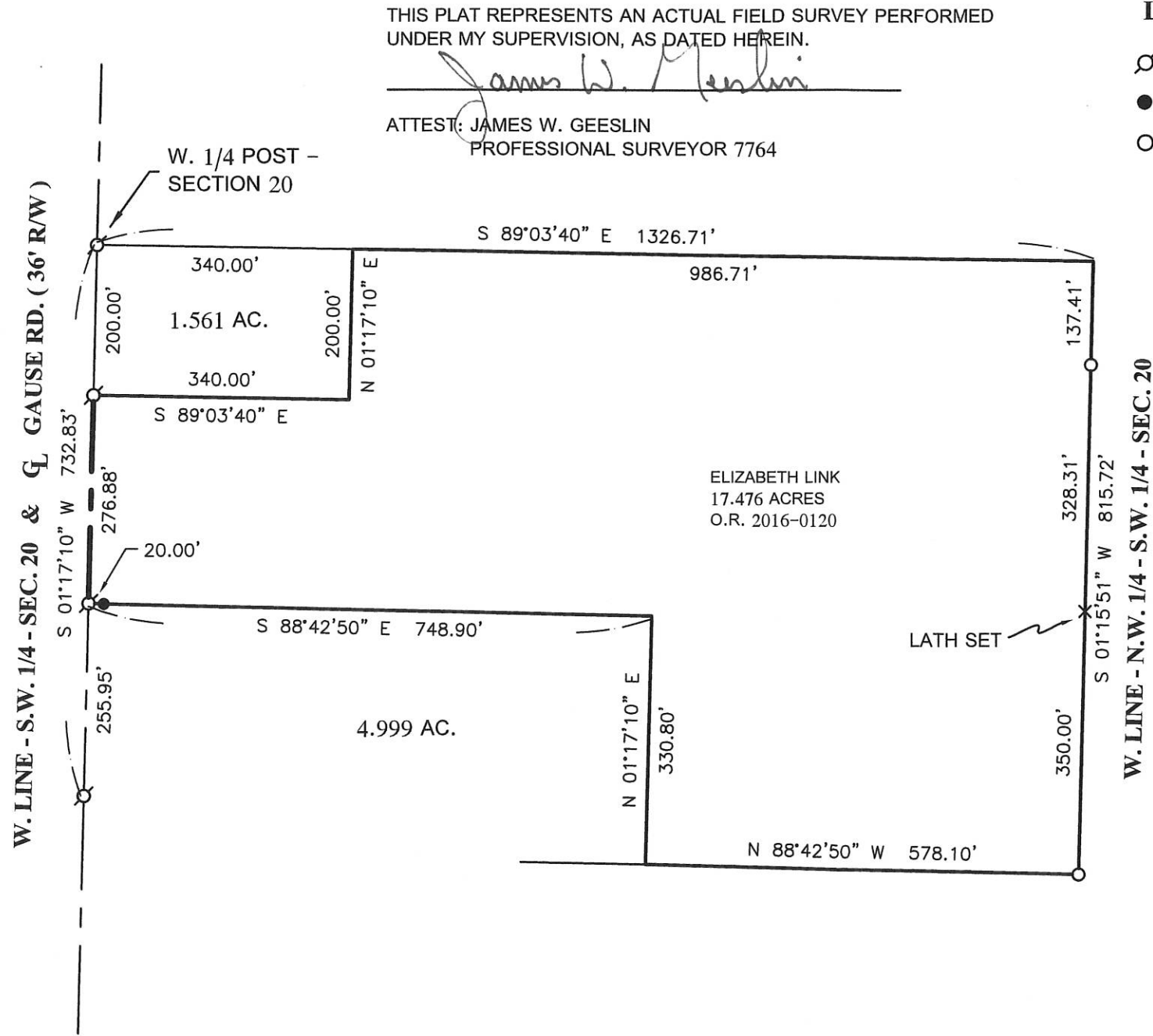

THIS PLAT REPRESENTS AN ACTUAL FIELD SURVEY PERFORMED UNDER MY SUPERVISION, AS DATED HEREIN.

*James W. Geeslin*  
 ATTEST: JAMES W. GEESLIN  
 PROFESSIONAL SURVEYOR 7764

**LEGEND**

- ⊙ = MAG NAIL FOUND .
- = 5/8 INCH IRON BAR FOUND .
- = 5/8 INCH IRON BAR SET .



\*\*\*\* REFER TO SURVEY BY E. THOMAS , P.S. 7236 , 1-5-08 .

PLAT SHOWING POINTS SET ON EAST LINE OF 17.476 ACRE PARCEL IN SECTION 20 , TOWN 6 SOUTH , RANGE 2 EAST , ( BUTLER TOWNSHIP ) , MERCER COUNTY , OHIO .

NOVEMBER 27 , 2017

SCALE 1" = 200'



PERMANENT PARCEL No. _____	_____	_____	_____	_____	_____
Part of: _____	Sec. _____	T. _____	R. _____	_____	Township _____
Grantor: _____	_____	_____	_____	_____	Area Retained: _____ Acres
Grantee: _____	_____	_____	_____	_____	Area Retained: _____ Acres
Deed References: _____					
APPROVALS:					
_____	_____	_____	_____	_____	_____
AGENCY: _____	Board of Health _____	Township Zoning Officer _____	_____	_____	Mercer County Engineer _____
DATE: _____					



**GEESLIN  
 LAND SURVEYING**  
 525 S. SECOND ST.  
 COLDWATER, OHIO 45828  
 PHONE: (419)678-7233  
 geeslinsurveying@gmail.com

*08-D(20)*

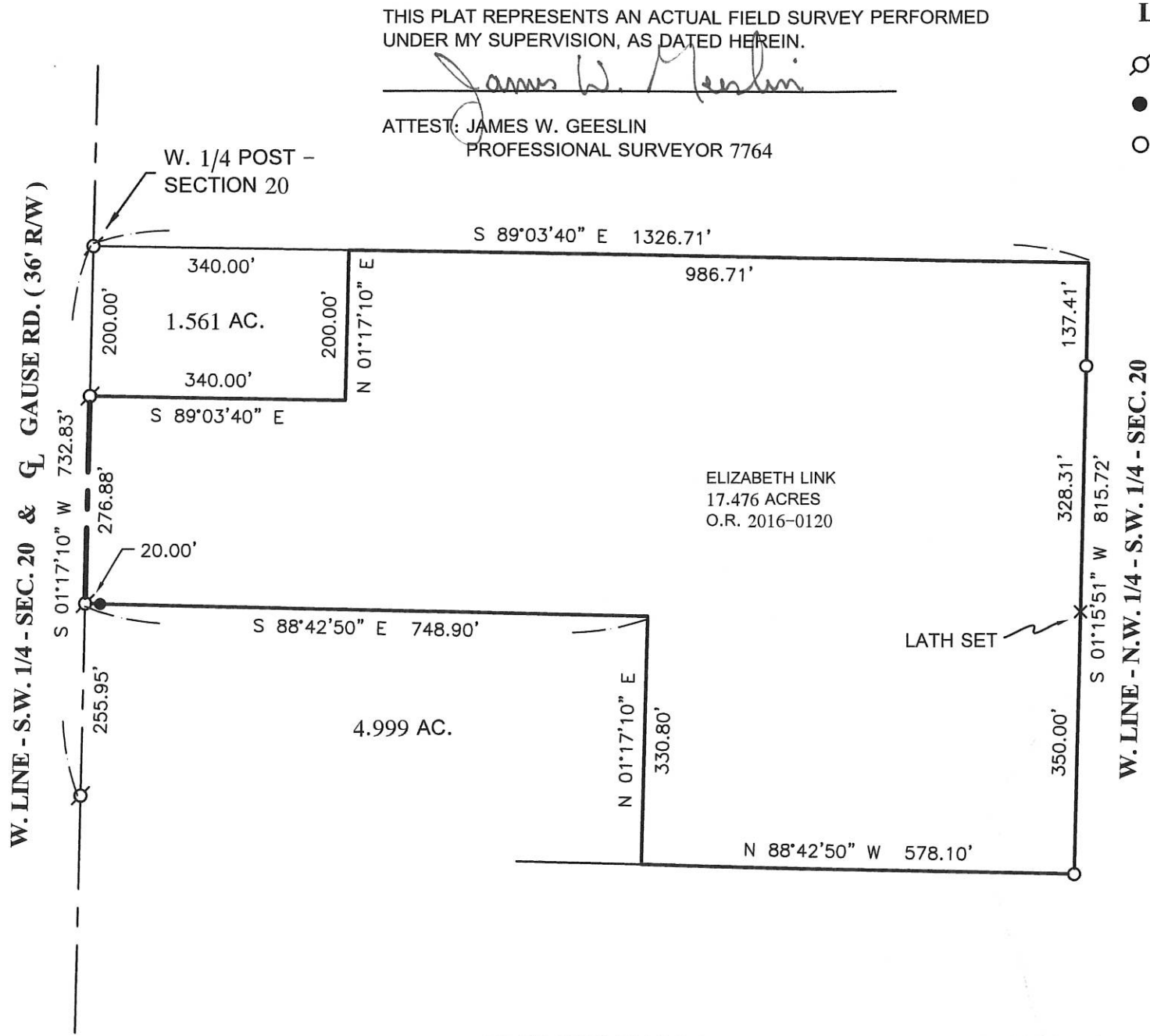

THIS PLAT REPRESENTS AN ACTUAL FIELD SURVEY PERFORMED UNDER MY SUPERVISION, AS DATED HEREIN.

*James W. Geeslin*  
 ATTEST: JAMES W. GEESLIN  
 PROFESSIONAL SURVEYOR 7764

**LEGEND**  
 ○ = MAG NAIL FOUND .  
 ● = 5/8 INCH IRON BAR FOUND .  
 ○ = 5/8 INCH IRON BAR SET .

ELIZABETH LINK  
 17.476 ACRES  
 O.R. 2016-0120



\*\*\*\* REFER TO SURVEY BY E. THOMAS , P.S. 7236 ,  
 1-5-08 .

PLAT SHOWING POINTS SET ON EAST LINE OF 17.476 ACRE PARCEL IN SECTION 20 , TOWN 6 SOUTH , RANGE 2 EAST , ( BUTLER TOWNSHIP ) , MERCER COUNTY , OHIO .

NOVEMBER 27 , 2017

SCALE 1" = 200'



PERMANENT PARCEL No. _____	Part of: _____	Sec. _____	T. _____	R. _____	Township _____
	Grantor: _____	Area Retained: _____	Area Retained: _____	Area Retained: _____	Acres _____
	Grantee: _____	Area Retained: _____	Area Retained: _____	Area Retained: _____	Acres _____
Deed References: _____					
APPROVALS:					
AGENCY: _____			Board of Health _____		Township Zoning Officer _____
DATE: _____					
Mercer County Engineer _____					



**GEESLIN  
 LAND SURVEYING**  
 525 S. SECOND ST.  
 COLDWATER, OHIO 45828  
 PHONE: (419)678-7233  
 geeslinsurveying@gmail.com

*08-0(20)*

# SURVEY FOR KENNETH R. AND BETTY A KAHLIG

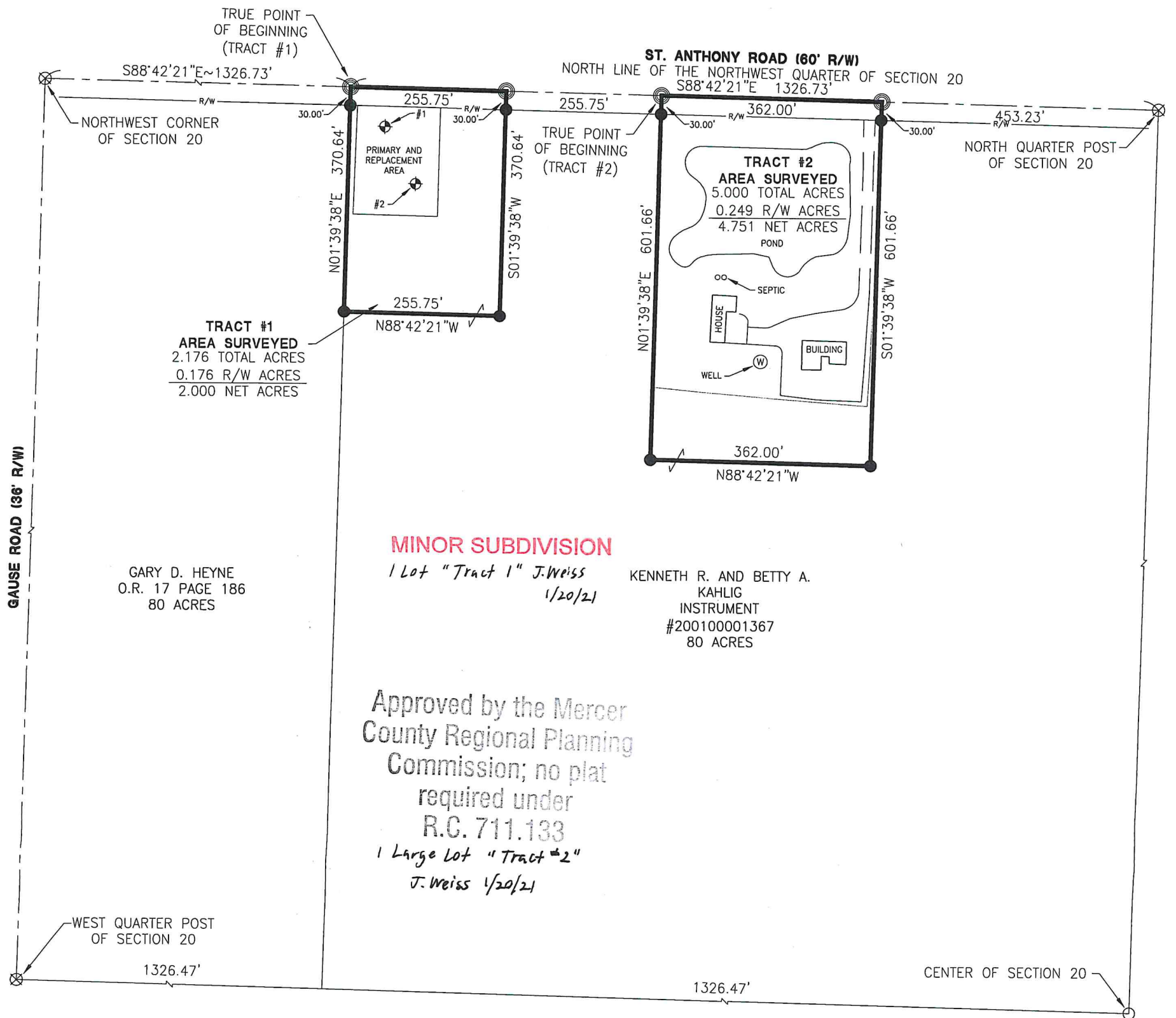

References:  
 Mercer County Local Coordinate Datum.  
 Now Survey by Kent B. Marbaugh PS #7421  
 in November of 1996.  
 All Deeds on Record.

**PAID**  
 JAN 19 2021  
 MERCER COUNTY COMMISSIONERS  
 CELINA, OHIO

**PAID**  
 JAN 19 2020  
 MERCER CO. HEALTH DISTRICT

*Adam Moeller* 1-13-21  
 County Engineer

*Cas* 1-19-21  
 Health Department

*Alvin R...*  
 Zoning Inspector

Surveyed By: *Craig W. Mescher*  
 Craig W. Mescher Reg. Surveyor No. 8237

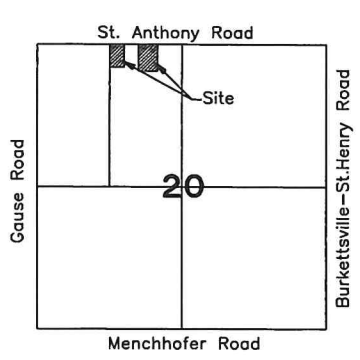

- LEGEND**
- ⊗ RR Spike Found
  - Iron Pin Found
  - Iron Pin Set
  - ⊙ Mag Nail Set
  - ⊗ Mag Nail Found
  - Con Mon. Found
  - △ Section Corner

Scale: 1" = 200'

PROJECT # 220808.102

**ACCESS**  
 Engineering Solutions  
 1200 IRMSCHER BLVD., SUITE B, CELINA, OH 45822  
 www.accessengllc.com | 419-586-1430



Basis of Bearings:  
 Mercer County Local Coordinate Datum.

State of: Ohio County: Mercer  
 Township: Butler  
 Sec.: NW 1/4 20 Town: 6S Range: 2E  
 Deed Ref.: Instrument #200100001367  
 Date Surveyed: December 18, 2020