

0812126002 08-12A

LEGEND

- "A" = STONE AT N. 1/4 POST. ~ SEC. 12.
- "B" = STONE AT N.W. COR. ~ SEC. 12
- "C" = P.K. NAIL SET,
- "D" = 5/8" x 30" IRON BAR SET.
- "E" = RAILROAD SPIKE FOUND N. 01° 01' 25",
0.23' FROM CHANEY'S N.W. CORNER

LOCATION SKETCH

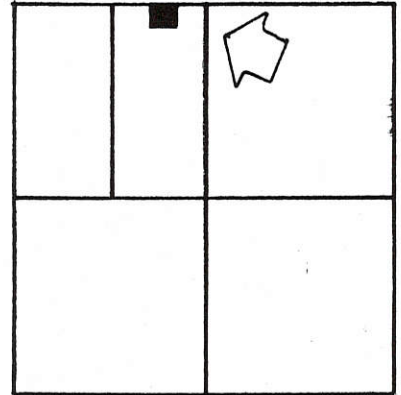

SECTION 12

SURVEYED BY Dan & Das D.
 GORDON L. GEESLIN
 REGISTERED SURVEYOR NO 5372

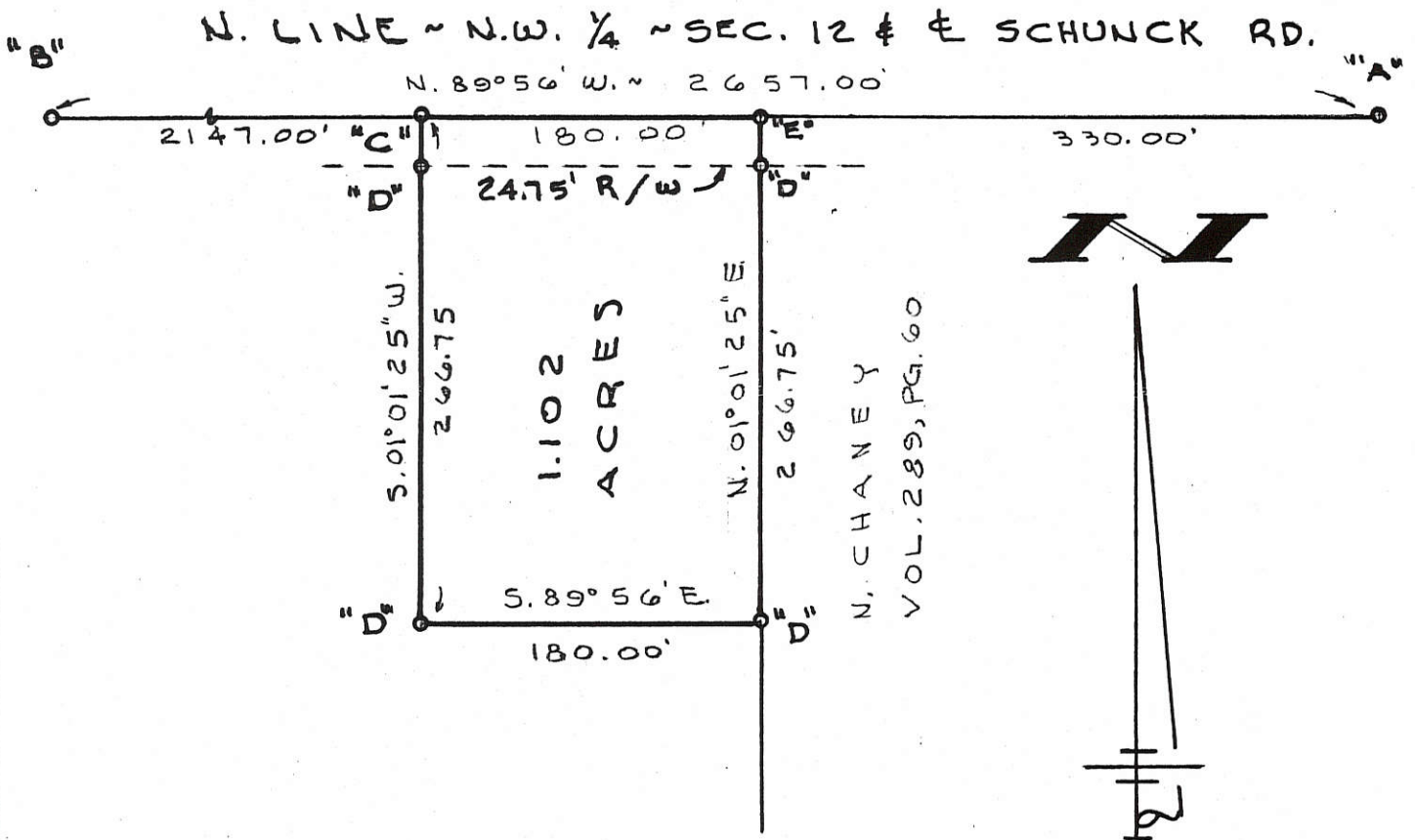

MEIER SURVEY

PART OF THE E. 1/2 OF THE N.W. 1/4 OF SECTION 12, TOWN 6 SOUTH, RANGE 2 EAST (JEFFERSON TWP.), MERCER CO., OHIO.

JUNE 19, 1995

SCALE 1" = 100'



GEESLIN LAND SURVEYING

810 EAST MARKET STREET

CELINA, OHIO

PHONE (419) 586-6155

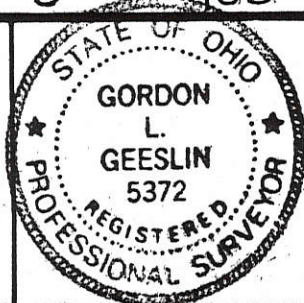

PERMANENT PARCEL No. _____

Part of: _____ Sec. _____ T. _____ R. _____ Township

Grantor: _____ Area Retained: _____ Acres

Grantee: _____ Area Transferred: _____ Acres

Deed References: _____

APPROVALS: AGENCY: _____ DATE: _____ Board of Health _____ County Sanitary Engineer _____ County Engineer _____

SIXEY-17851-12X16

S.R. 29

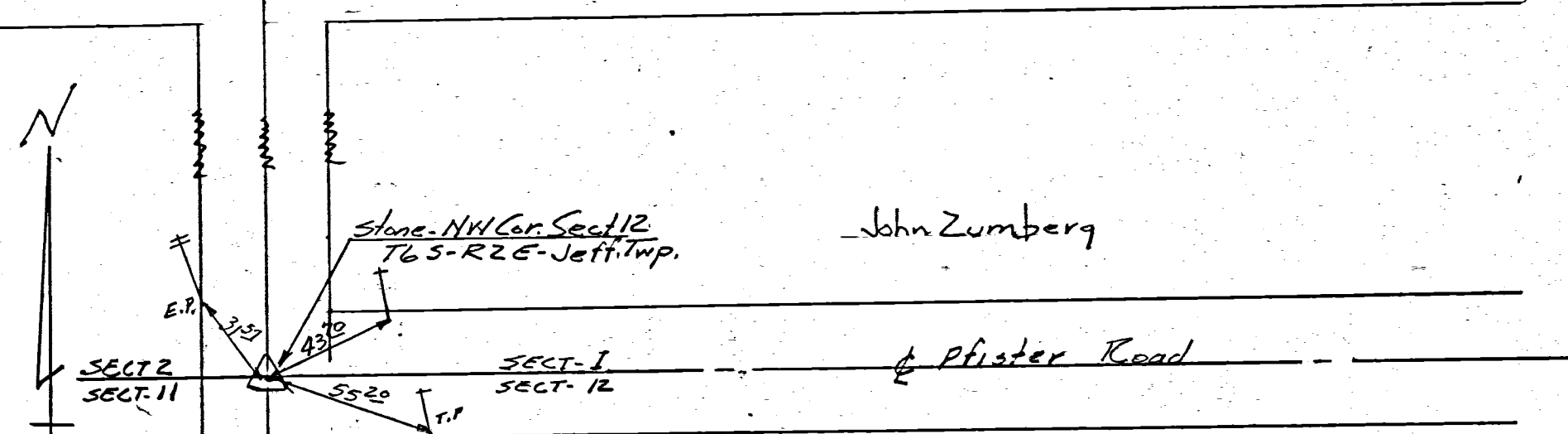

SCALE 1" = 50'



I hereby certify that I made the above survey by request of John Zumberg and same is correct to best of my knowledge. Monuments set as shown. Bearings are magnetic. B.R. Gebhart 3-8-63.

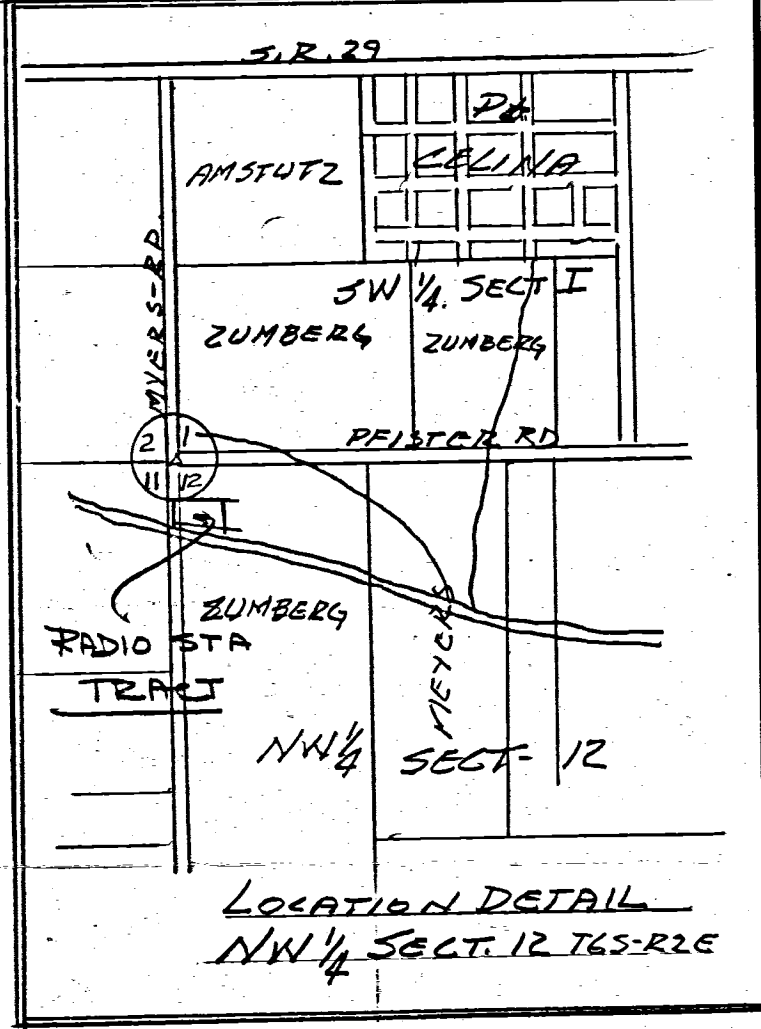

SECT 11
SECT 12

MYERS ROAD

SECT 11
SECT 12

John Zumberg

589°50'E
278'

1st Act

John Zumberg

N. 01° 05' W
195.58'

N 74° 39' W
288'

BEAVER CREEK

Steel Truss Bldg

John Zumberg

SYMBOLS

- = R.R. SPIKE
- = 3" x 24" IRON PIPE
- = WOOD STAKE
- △ = SECTION STONE
- E.P. = Elec. Ho. Line Pole
- T.P. = Telephone Pole

REVISIONS		
NO.	DATE	BY
1		
2		
3		
4		
5		

RADIO STATION LOT	
out of John Zumberg Farm	
B.R. Gebhart	
Engr. Service Celina-Ohio	
DRAWN BY	BKG
CHK'D	SG
TRACED	
SCALE	1" = 50'
DATE	3-8-63
APPD	
APPROVAL	BKG 30
DRAWING NO.	

LOCATION PLAT
 WCSM RADIO STATION
 PART NW¼ SEC. 12, T6S, R2E
 JEFFERSON TWP., MERCER CO., OHIO

Sec. Stone
 NW cor.
 Sec. 12

MEYER ROAD
 340.35'

20' 20'

120.00'

35'

278.00'

195.30'

288.00'

Scale: 1" = 20'

Legend:

- Railroad Spike
- Iron Pipe Markers
- Wood Stake
- △ Section Stone

I certify this to be a true representation
 of the land owned by WCSM and that the
 location of the building is as shown. I further
 certify that there are no encroachments either
 by, or on, the above land

11/26/66
 Date

B. R. Gebhart
 Reg'd. Surveyor #3909

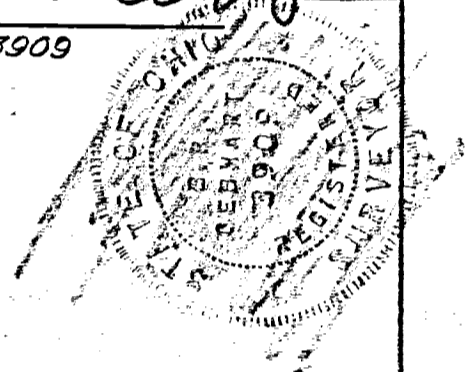

WCSM LEASED AREA (John Zumberg)

Stone Surface
 Parking Area

5" Well Casing
 on 5' x 5' Concrete
 pad

24'
 1 story
 Frame
 Bldg.

Elec. Pole

BEAVER CREEK

John Zumberg

Notes in Field Book 30

R.E.

LEASE LOCATION PLAT
 WCSM RADIO STATION
 PT. NW 1/4 SEC. 12, T6S, R2E, JEFFERSON TWP.
 MERCER COUNTY, OHIO

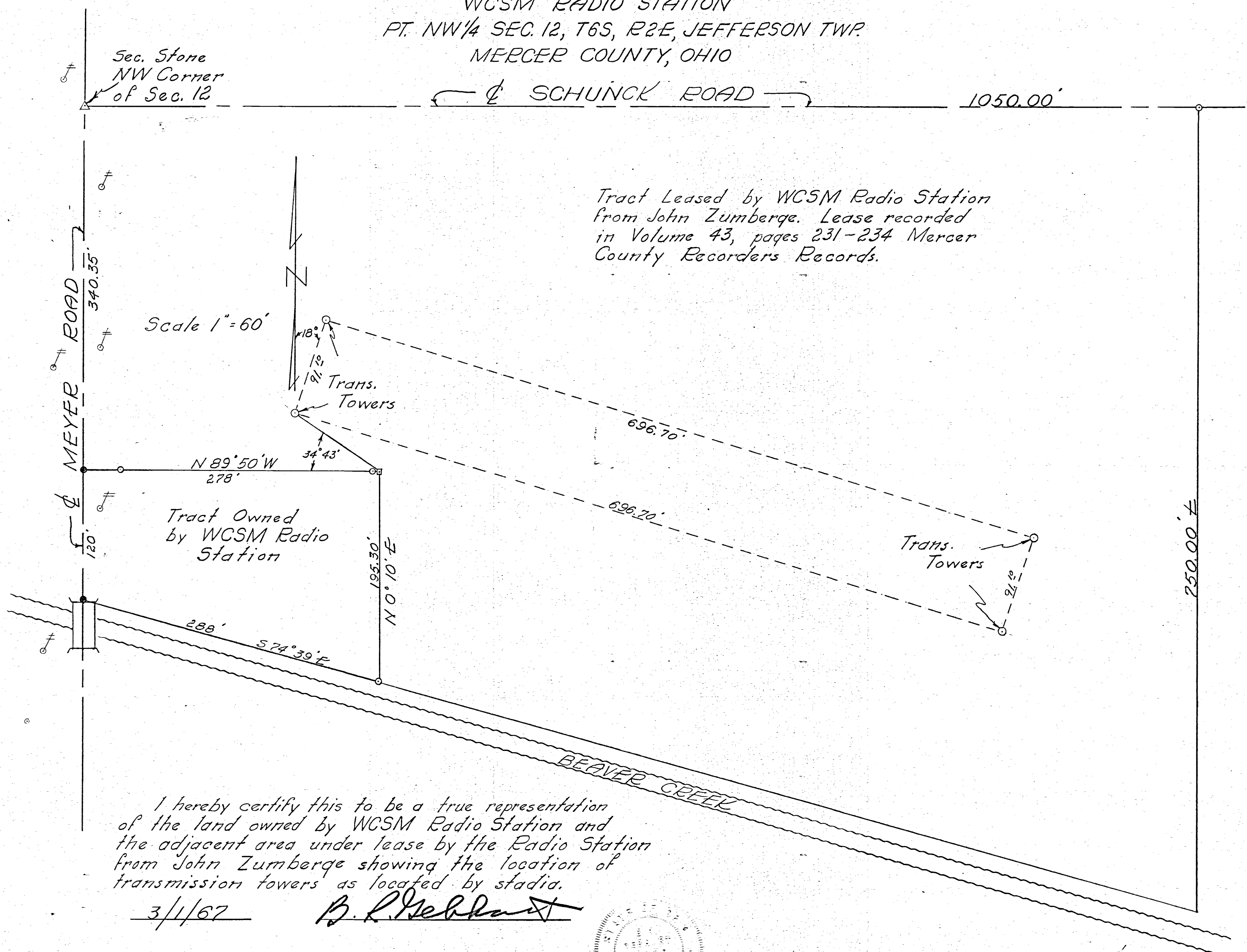

Tract Leased by WCSM Radio Station
 from John Zumberge. Lease recorded
 in Volume 43, pages 231-234 Mercer
 County Records Records.

Scale 1" = 60'

Tract Owned
 by WCSM Radio
 Station

I hereby certify this to be a true representation
 of the land owned by WCSM Radio Station and
 the adjacent area under lease by the Radio Station
 from John Zumberge showing the location of
 transmission towers as located by stadia.

3/1/67

B. R. Hebert

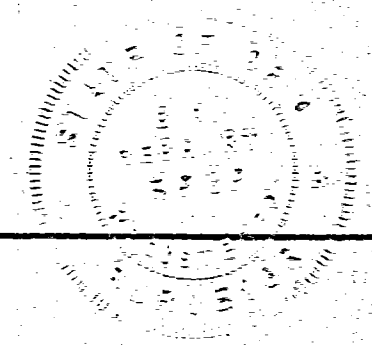

Notes Fld. BK. 30 & 32

R.E.

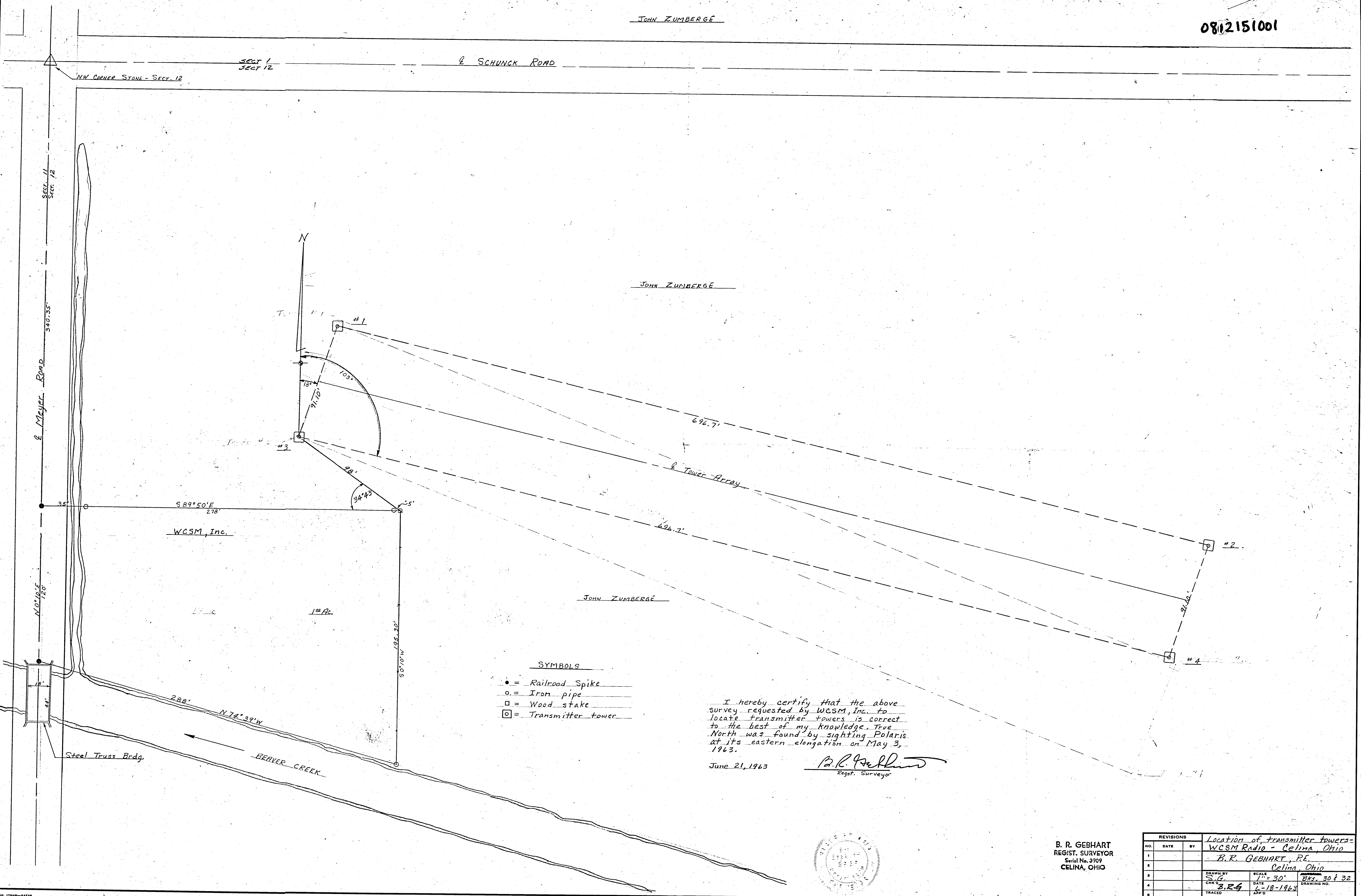

- SYMBOLS**
- = Railroad Spike
 - o = Iron pipe
 - = Wood stake
 - ◻ = Transmitter tower

I hereby certify that the above survey requested by WCSM, Inc. to locate transmitter towers is correct to the best of my knowledge. True North was found by sighting Polaris at its eastern elongation on May 3, 1963.

June 21, 1963 *B.R. Gebhart*
Regist. Surveyor

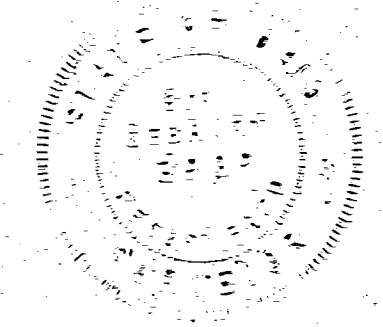

B. R. GEBHART
REGIST. SURVEYOR
Serial No. 3709
CELINA, OHIO

REVISIONS			Location of transmitter towers - WCSM Radio - Celina, Ohio	
NO.	DATE	BY		
1			B.R. GEBHART, P.E.	
2			Celina, Ohio	
3			DRAWN BY	SCALE
4			S.G.	1" = 30'
5			DATE	Bks. 30 f 32
			B.R.G.	DRAWING NO.
			6-18-1963	
			TRACED	APP'D