

Marbaugh Land Surveying
 1210 Yorkshire Court
 Celina, Ohio 45822
 (419) 586-4293

Kent B. Marbaugh
 Kent B. Marbaugh P.S. 7421

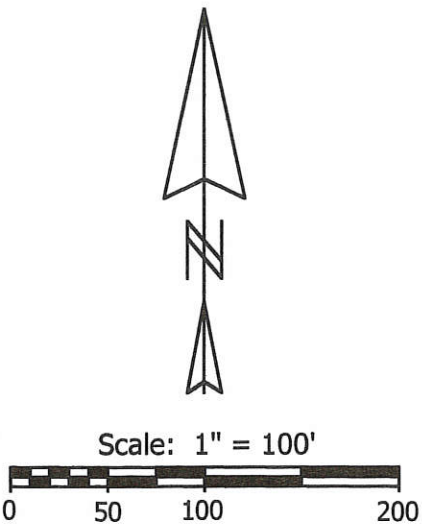

- Legend:**
- ▲ Cornerstone @ the SW corner of Section 12
 - ▲ Cornerstone @ the S1/4 post of the SW1/4 of Section 12
 - Mag nail set
 - 5/8" X 30" Iron pin w/cap set
 - ⊗ 5/8" X 30" Iron pin w/cap set on line and 30.00' from corner
 - ⊗ Point on centerline of U.S. Route 127

Note: Reference is made and bearings taken from a survey by Roy Thompson

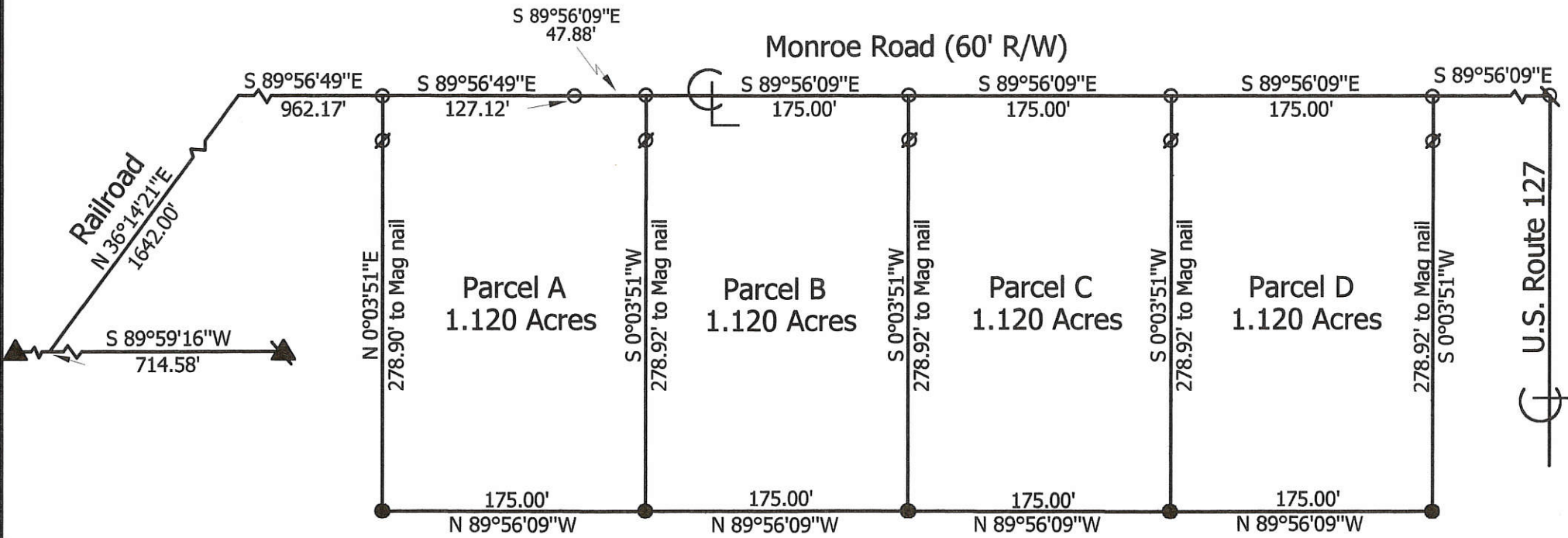

Paulus Survey

State of: Ohio County: Mercer

Township: Jefferson Sec: 12 Town: 6S Range: 2E

City/Village: _____ Subdivision: _____ Lot: _____

Deed Ref: Vol. 321, Pg. 433 Date Surveyed: 5-28-01

Approvals: *Michelle Kinnick* _____
 Agency: Board of Health County Sanitary Engineer
 Date: 5-29-01

Nancy Davis _____
 County Engineer
5/29/01

800-50002180

8-1

0812300012
-1010-
-009

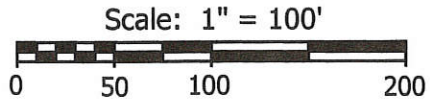

Legend:

- ▲ Cornerstone @ the SW corner of Section 12
- ▲ Cornerstone @ the W1/4 post of the SW1/4 of Section 12
- Mag nail set
- 5/8" X 30" Iron pin w/cap set
- ∅ 5/8" X 30" Iron pin w/cap set on line and 30.00' from corner

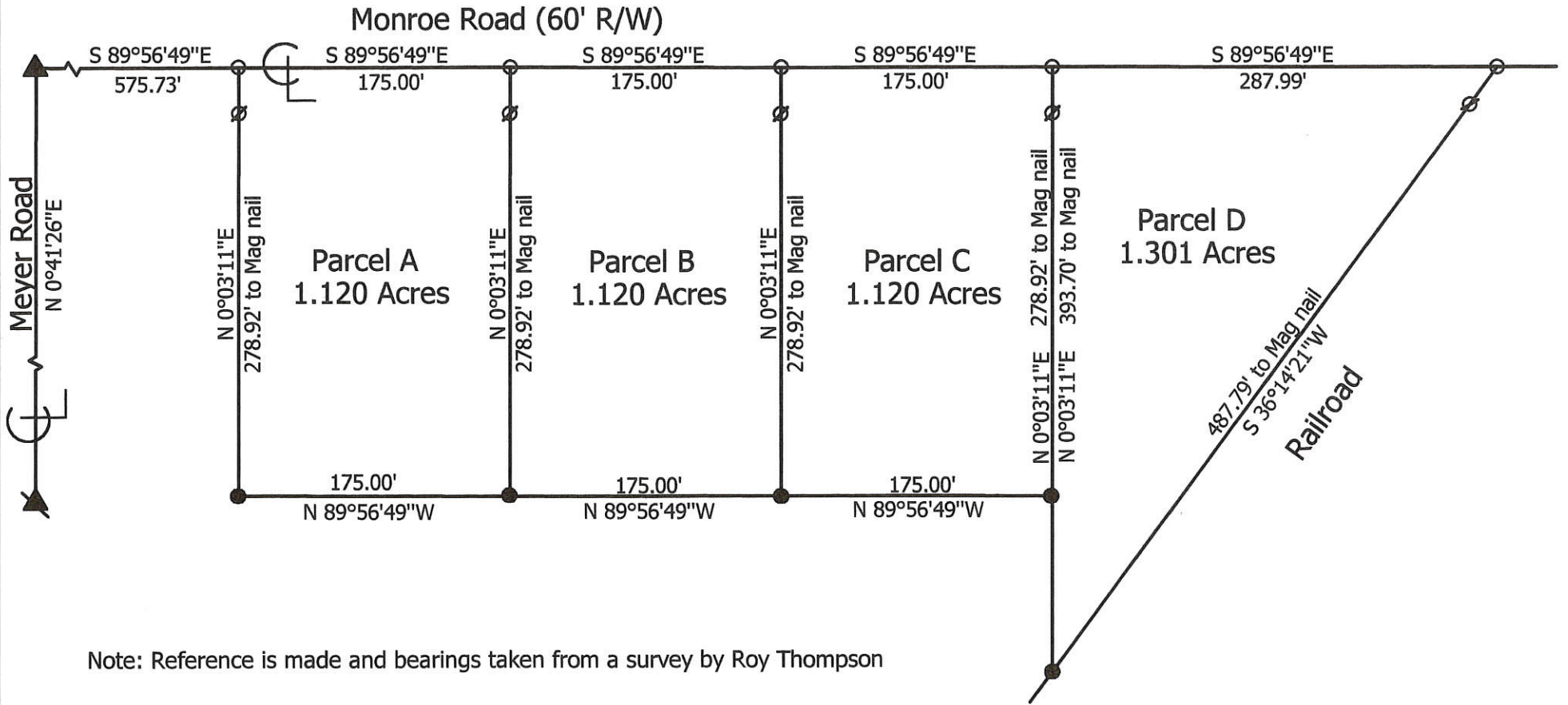

Note: Reference is made and bearings taken from a survey by Roy Thompson

Marbaugh Land Surveying
 1210 Yorkshire Court
 Celina, Ohio 45822
 (419) 586-4293

Kent B. Marbaugh
 Kent B. Marbaugh P.S. 7421



Paulus Survey

State of: Ohio County: Mercer

Township: Jefferson Sec: 12 Town: 65 Range: 2E

City/Village: _____ Subdivision: _____ Lot: _____

Deed Ref: Vol. 321, Pg. 433 Date Surveyed: 5-26-01

Approvals: Michelle K. Kinn County Sanitary Engineer
 Agency: Board of Health Date: 5-29-01

Harvey Davis County Engineer
 Date: 5-29-01

8-C

SURVEY FOR MARILYN S. THOBE

BEING PART OF THE NORTHEAST QUARTER OF THE SOUTHWEST QUARTER AND PART OF THE NORTHWEST QUARTER OF THE SOUTHWEST QUARTER OF SECTION 12, JEFFERSON TOWNSHIP, TOWN 6 SOUTH, RANGE 2 EAST, MERCER COUNTY, OHIO

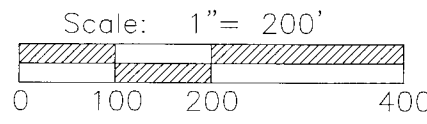

References:
 10.80 acre survey by Angus L. Purdy in 1948.
 Fifer Subdivision by B.R. Gebhart in October of 1960. Plat Book 7 Page 27.
 Stokely-Van Survey by B.R. Gebhart in February of 1972.
 Martens Survey by Roy F. Thompson in December of 1972.
 Martens Survey by Roy F. Thompson in September of 1988.
 Andrew-Ault Survey by Roy F. Thompson in April of 1992.
 Paulus Survey by Kent B. Marbaugh in May of 2001.
 State Right of Way Plans
 Mercer County Coordinate Datum
 All Deeds of Record

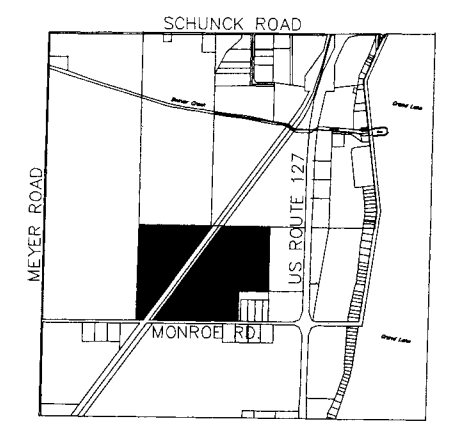

- LEGEND**
- ⊗ PK Nail Found
 - Iron Pin Found
 - Iron Pin Set
 - ⊙ Mag Nail Set
 - ⊗ Mag Nail Found
 - Monument Box Found
 - △ Wood Post Found

SECTION 12

0812300002
 0812300002

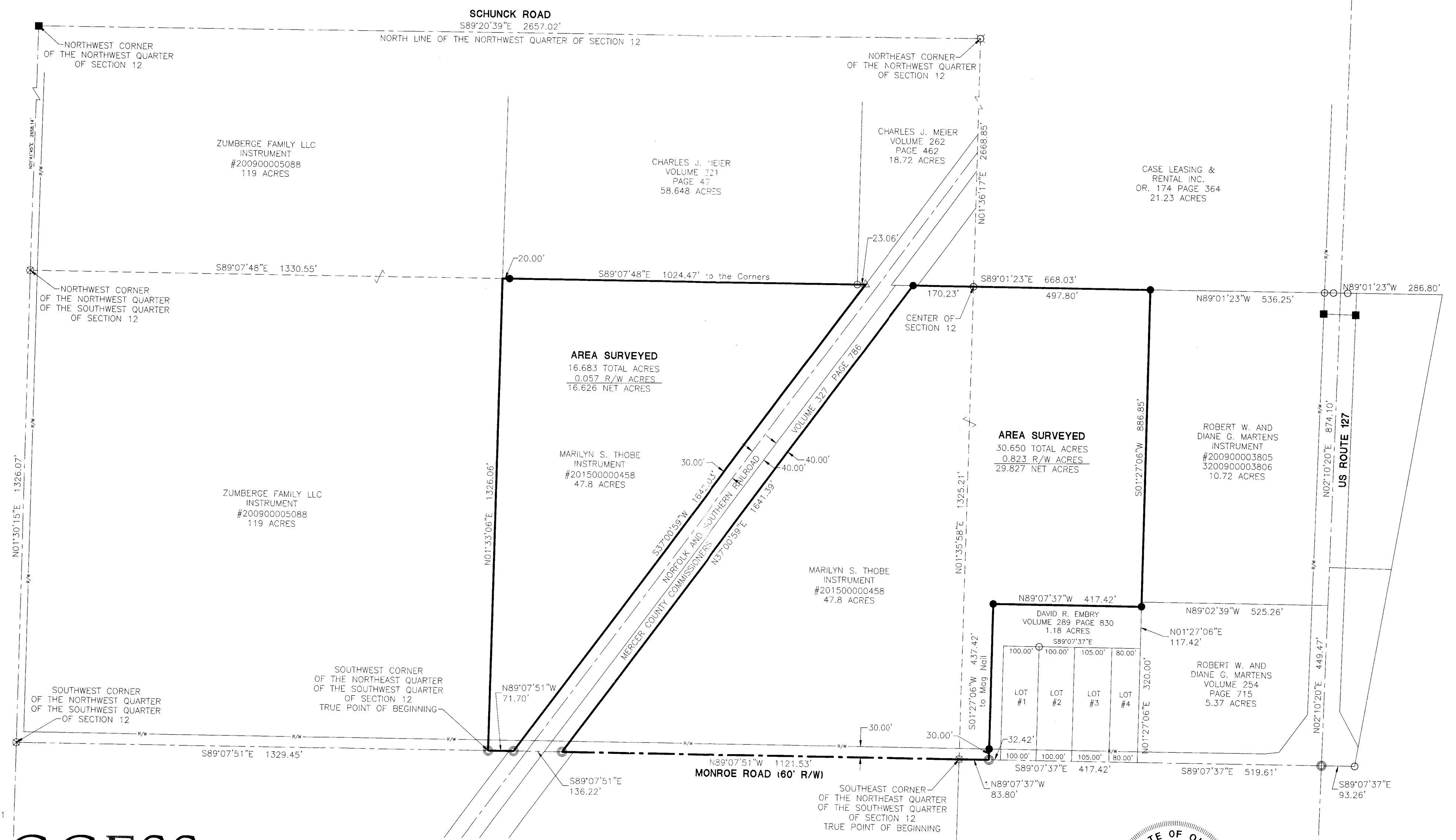

PROJECT # 215808.41

ACCESS
 Engineering Solutions
 1200 IRMSCHER BLVD., SUITE B, CELINA, OH 45822
 www.accessengllc.com | 419-586-1430

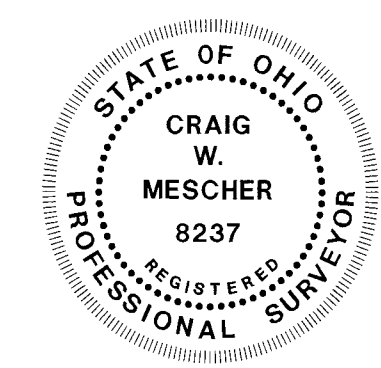

Surveyed By: *Craig W. Mescher*
 Craig W. Mescher Reg. Surveyor No. 8237
 Date: 06-10-15