

FRIDAY SURVEY
 PART W 1/2, NW 1/4, SEC. 5, T6S, R2E, JEFFERSON TWP.
 MERCER COUNTY, OHIO

Co. Eng.
 08-A

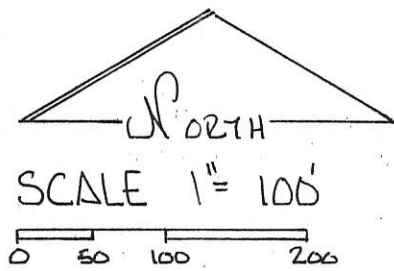
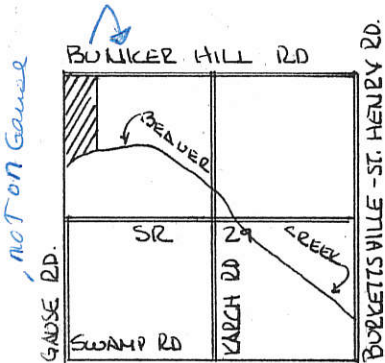

LEGEND

- △ STONE REF
- RR SPK SET
- IRON PIN SET

0905100001

SEC. 5 - JEFFERSON TWP T6S R2E

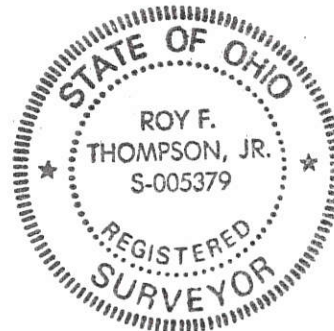
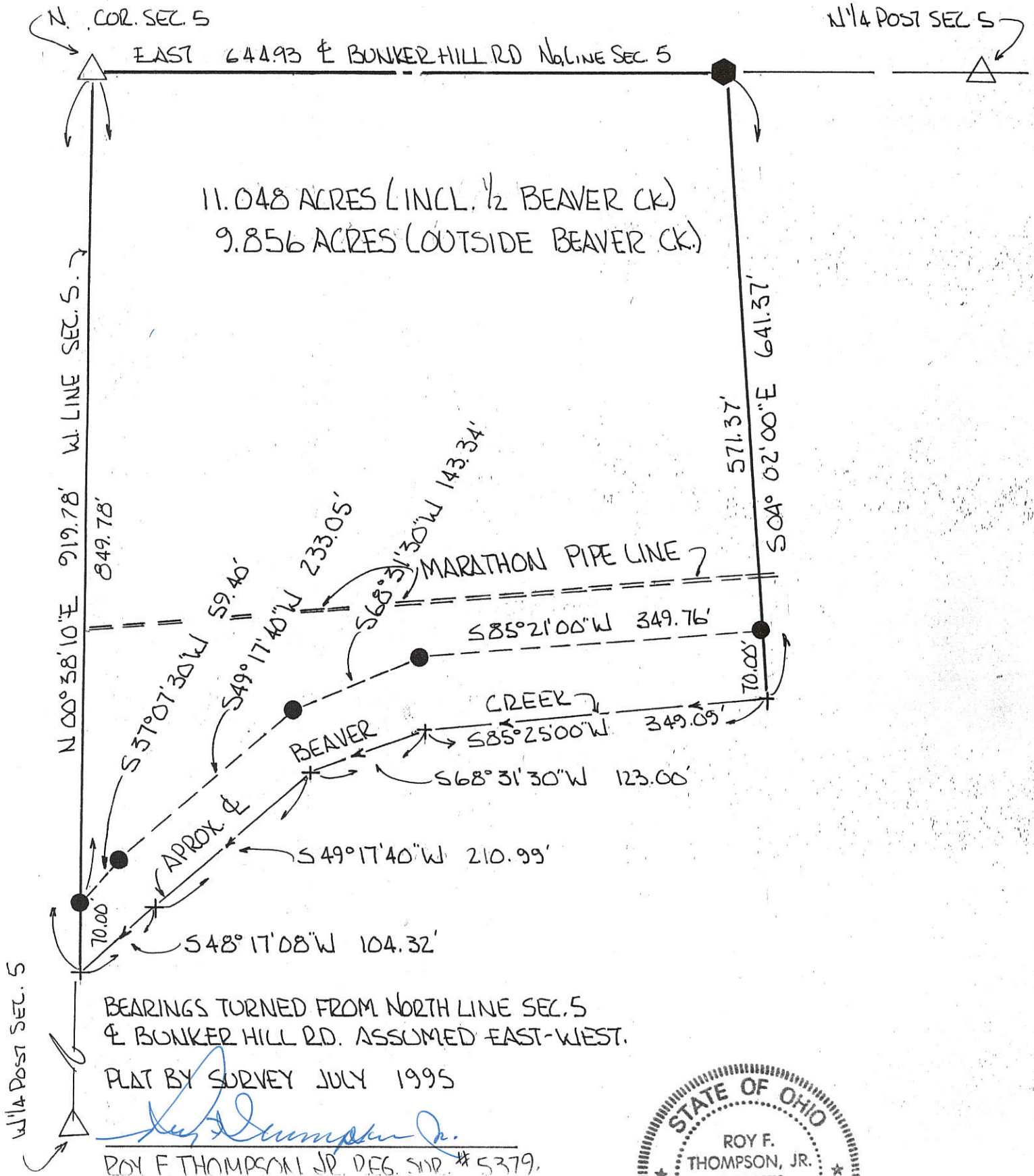

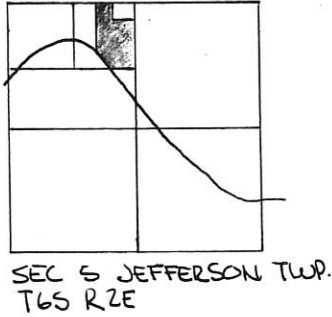
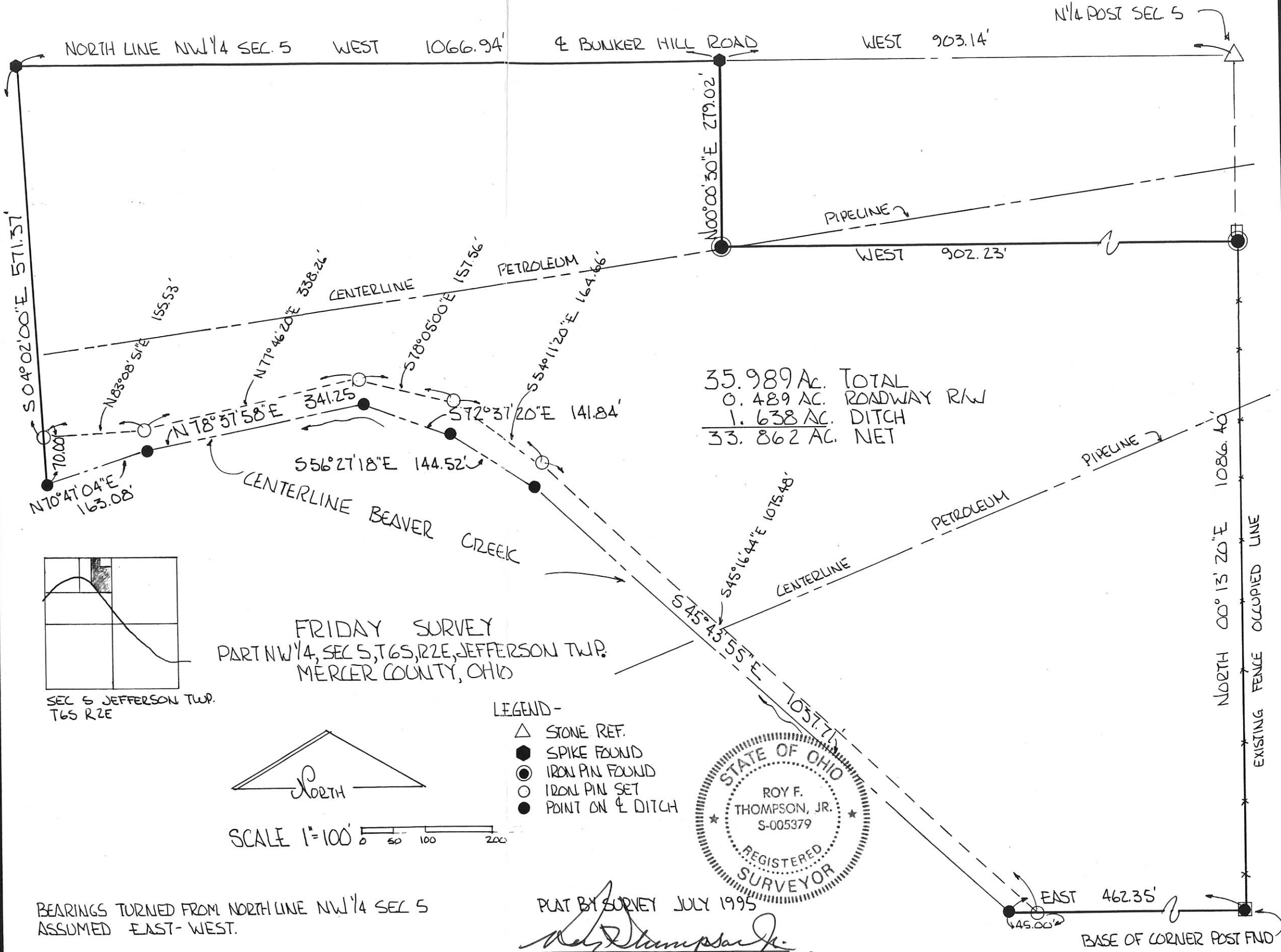

FRIDAY SURVEY
PART NW 1/4, SEC 5, T6S, R2E, JEFFERSON TWP.
MERCER COUNTY, OHIO

- LEGEND-
- △ STONE REF.
 - SPIKE FOUND
 - ⊙ IRON PIN FOUND
 - IRON PIN SET
 - POINT ON E DITCH

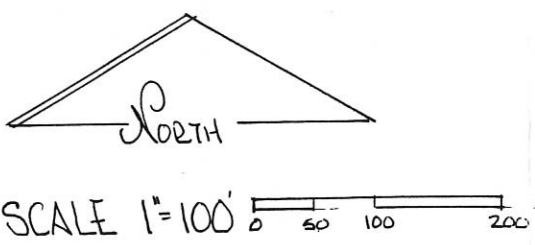

PLAT BY SURVEY JULY 1995

Roy F. Thompson, Jr.
ROY F. THOMPSON JR. REG. SUR. # 5379

BEARINGS TURNED FROM NORTH LINE NW 1/4 SEC 5
ASSUMED EAST-WEST.

CHARLES FRIDAY SURVEY
 PART NW 1/4, SEC. 5, T6S, R2E, JEFFERSON TWP.
 MERCER CO., OHIO

08-A
 Co. Eng

0805100007
 -006
 -005
 -004
 -003

REV. # 1-ADDED LOT #5
 JULY 1995

LOCATION PLAT

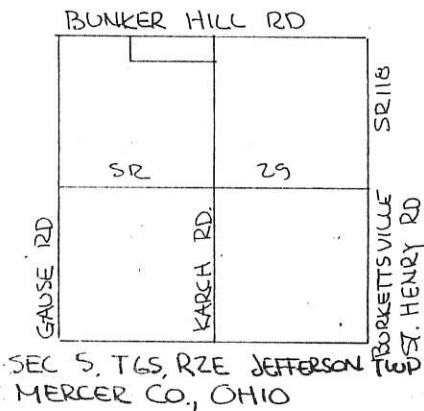

SCALE: 1" = 100'

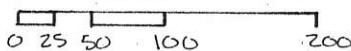

LEGEND:

- IRON PIN SET
- SPIKE SET
- △ STONE REF (IRON PIN) FOUND
- EXISTING COR. POST.

0805100003 to
 - 007

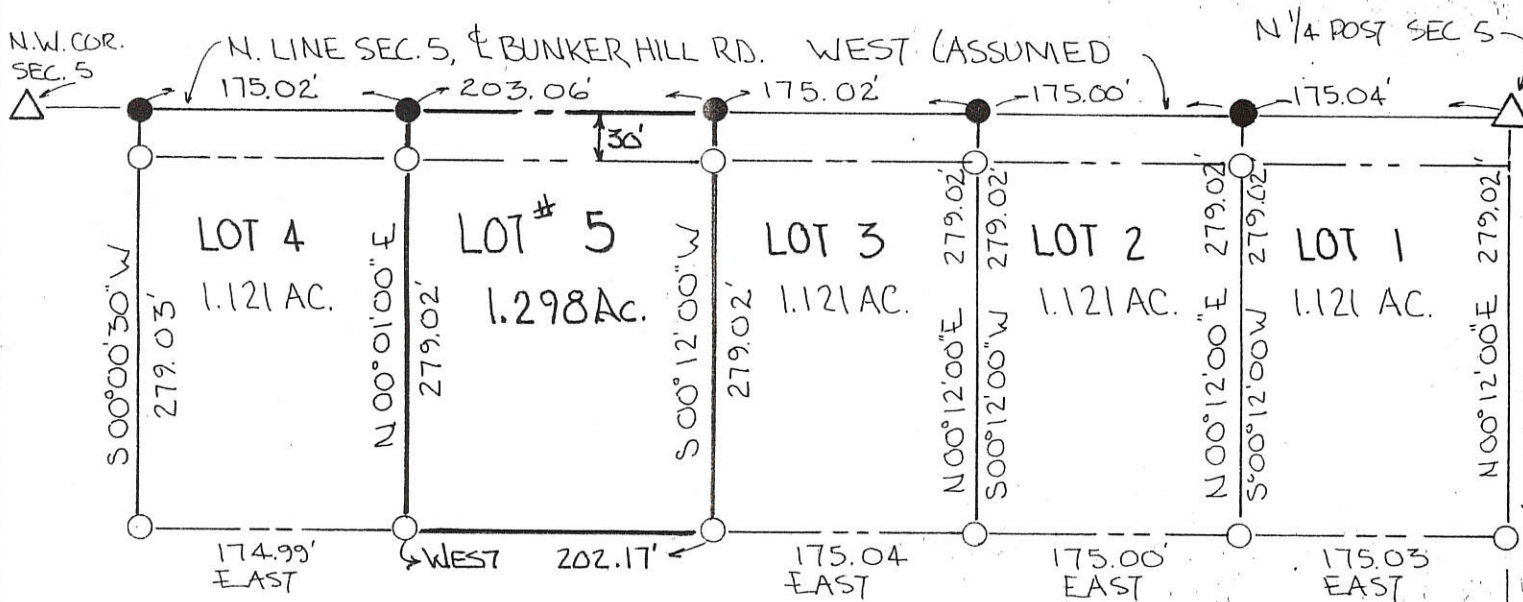

PARCELS NOT IN FLOOD HAZARD ZONE
 FLOOD HAZARD BOUNDARY MAP 390392-0003A

BEARINGS TURNED FROM NORTH LINE SECS.
 ASSUMED EAST-WEST

THE GRANTOR, BY VIRTUE OF THIS SUBDIVISION DEDICATE ADDITIONAL LAND SOUTH OF AND ADJACENT TO THE EXISTING RIGHT OF WAY OF THE BUNKER HILL ROAD TO PROVIDE A THIRTY (30.00) FOOT RIGHT-OF-WAY ALONG THESE PARCELS.

GRANTOR EXISTING COR. POST DATE

PLAT BY SURVEY JUNE 1989.

Roy F. Thompson, Jr.
 ROY F. THOMPSON JR. REG. SUR # 5379



PERMANENT PARCEL No.	_____
Part of: <u>NW 1/4 Sec. 5 T6S R2E Jefferson</u> Township	
Grantor: <u>Friday</u> Area Retained: _____ Acres	
Grantee: _____ Area Transferred: _____ Acres	
Deed References: <u>Vol 270 PG 399</u>	
APPROVAL: <i>R. [Signature]</i>	
AGENCY: <u>Board of Health</u>	County Sanitary Engineer
DATE: <u>10 JUL 95</u>	County Engineer

OCCUPIED LINE

CHARLES FRIDAY SURVEY
 PART NW 1/4, SEC. 5, T6S, R2E, JEFFERSON TWP.
 MERCER CO., OHIO

08-A

0805100007
 0805100006
 0805100005
 0805100003

LOCATION PLAT

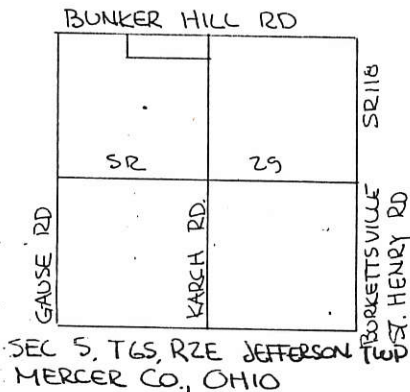

LEGEND:

- IRON PIN SET
- SPIKE SET
- △ STONE REF (IRON PIN) FOUND
- EXISTING COR. POST.



SCALE: 1" = 100'

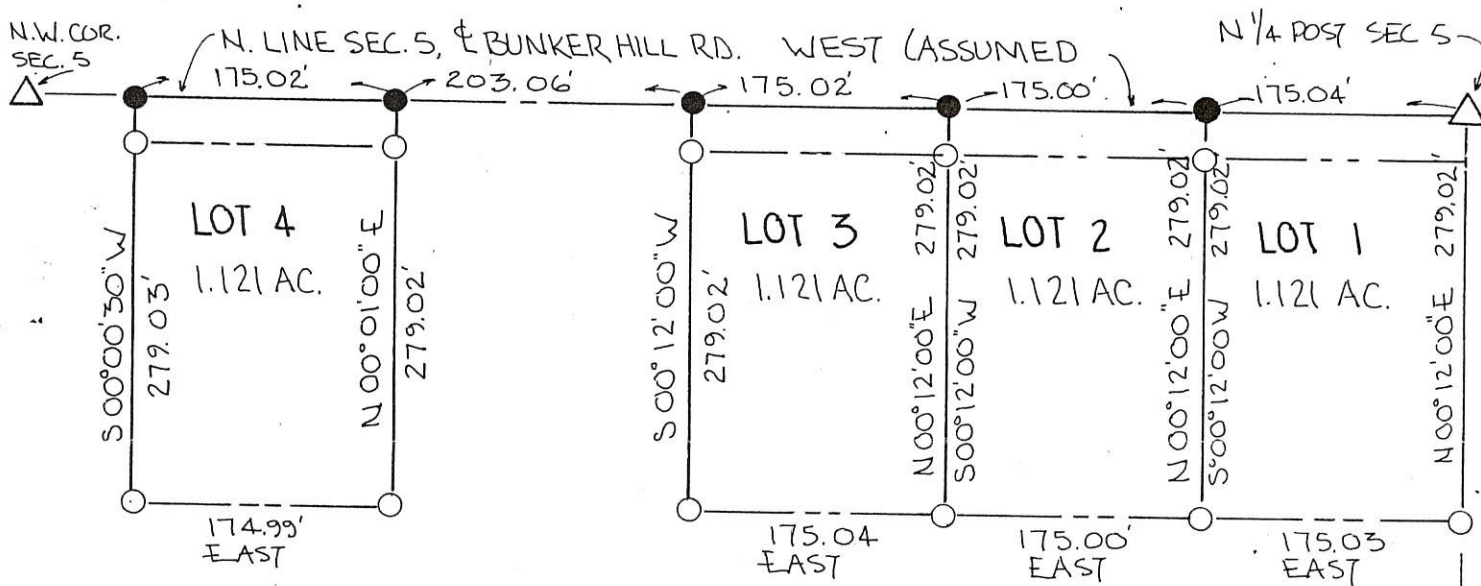
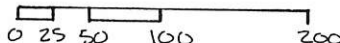

PARCELS NOT IN FLOOD HAZARD ZONE
 FLOOD HAZARD BOUNDARY MAP 390392-0003A

BEARINGS TURNED FROM NORTH LINE SECS.
 ASSUMED EAST-WEST

THE GRANTORS, BY VIRTUE OF THIS SUBDIVISION DEDICATE ADDITIONAL LAND SOUTH OF AND ADJACENT TO THE EXISTING RIGHT OF WAY OF THE BUNKER HILL ROAD TO PROVIDE A THIRTY (30.00) FOOT RIGHT-OF-WAY ALONG THESE PARCELS.

Charles L. Friday 7-10-89 *Joyce Friday* 7-10-89
 CHARLES L. FRIDAY, GRANTOR DATE JOYCE FRIDAY, GRANTOR DATE
 EXISTING COR. POST

PLAT BY SURVEY JUNE 1989.

Roy F. Thompson Jr.
 ROY F. THOMPSON JR. REG. SURV# 5379.



PERMANENT PARCEL No.	_____
Part of: NW 1/4 Sec. 5 T6S R2E JEFFERSON Township	
Grantor: Friday	Area Retained: _____ Acres
Grantee: _____	Area Transferred: _____ Acres
Deed References: Vol 270 PG 399	
APPROVAL: <i>John W. Gault</i>	
AGENCY: Board of Health	County Sanitary Engineer
DATE: 5 JULY 1989	<i>John F. Ellinger</i> County Engineer 7-5-89

ORIG SIGNATURES

SURVEY OF A 5.000 & A 13.341 ACRE TRACT FOR JEAN FIVECOAT

LOCATED IN THE N.W. 1/4 OF SEC. 05, T-6-S, R-2-E, JEFFERSON TWP., MERCER COUNTY, STATE OF OHIO

0905100012
0805100008

R. BAUCHER
VOL. 278, PG. 873
SECTION 06

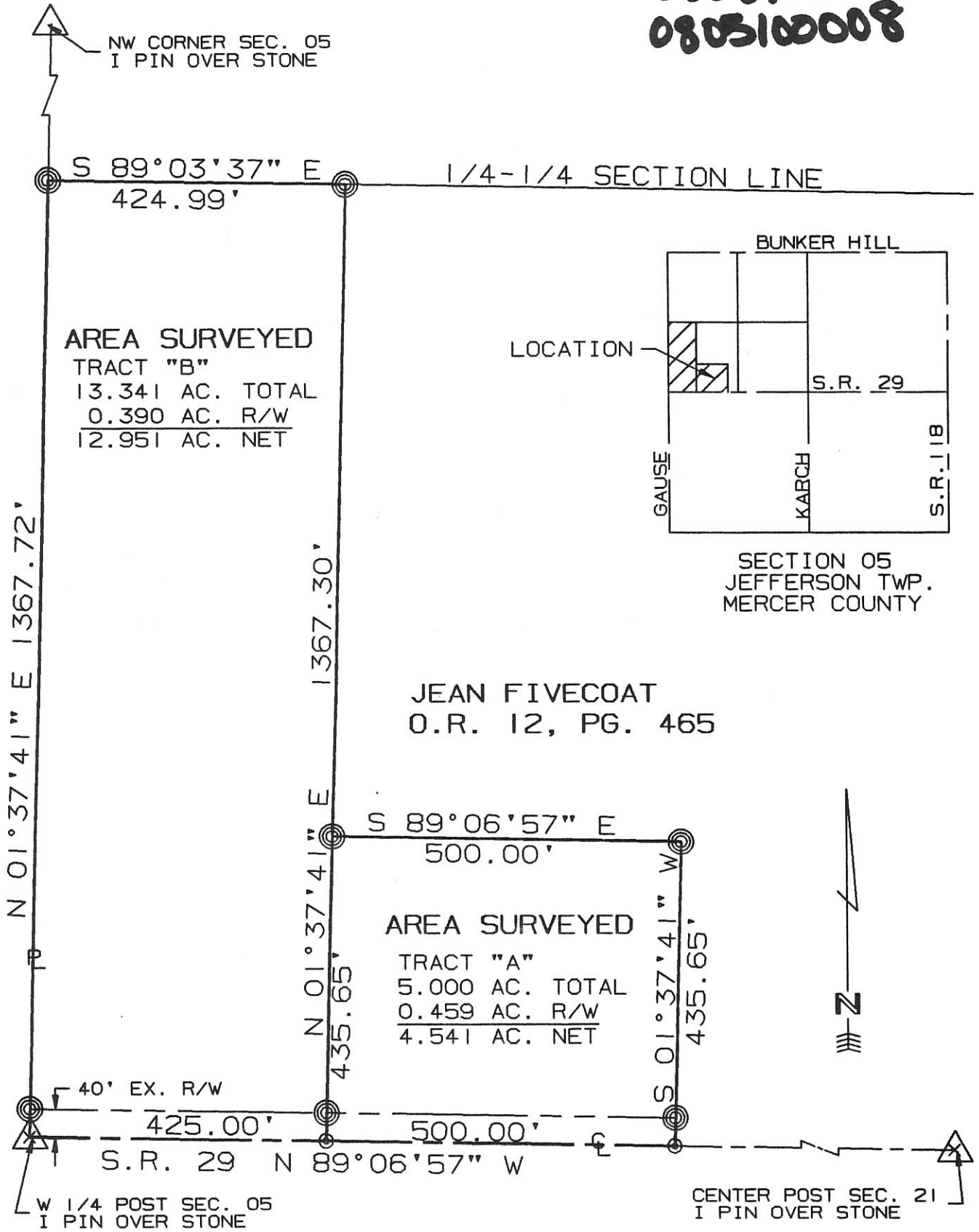

SURVEYED BY: Eric C. Thomas
ERIC C THOMAS REG. SURVEYOR #7236
DATE: 10-30-97

- ⊙ = P.K. NAIL SET
- ∅ = I PIN FOUND
- ⊙ = I. PIN SET



References: BEARINGS FROM GPS OF CORNER STONES S.R. 29 R/W PLANS ON FILE		Scale 1" = 200' 0 100 200 400
Part of N.W. 1/4 Sec. 05 T6-S R2-E Jefferson Twp., MERCER Co., OHIO		
GRANTOR: JEAN FIVECOAT DEEDS: O.R. 12, PG. 465 AREA RETAINED ____ Ac.		
GRANTEE: _____		AREA: _____ Ac.
APPROVALS: AGENCY: BD. OF HEALTH	Co. San. Eng.	Co. Engineer
DATE		PERMANENT PARCEL No.

LEGEND

- "A" = STONE @ S.E. COR. ~ N.E. 1/4 ~ SEC. 5
- "B" = P.K. NAIL @ N.E. COR. ~ SEC. 5.
- "C" = RAILROAD SPIKE SET.
- "D" = 5/8" x 30" IRON BAR SET.
- "E" = MINE SPIKE SET.

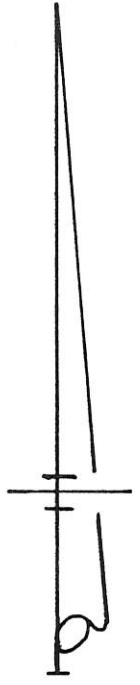
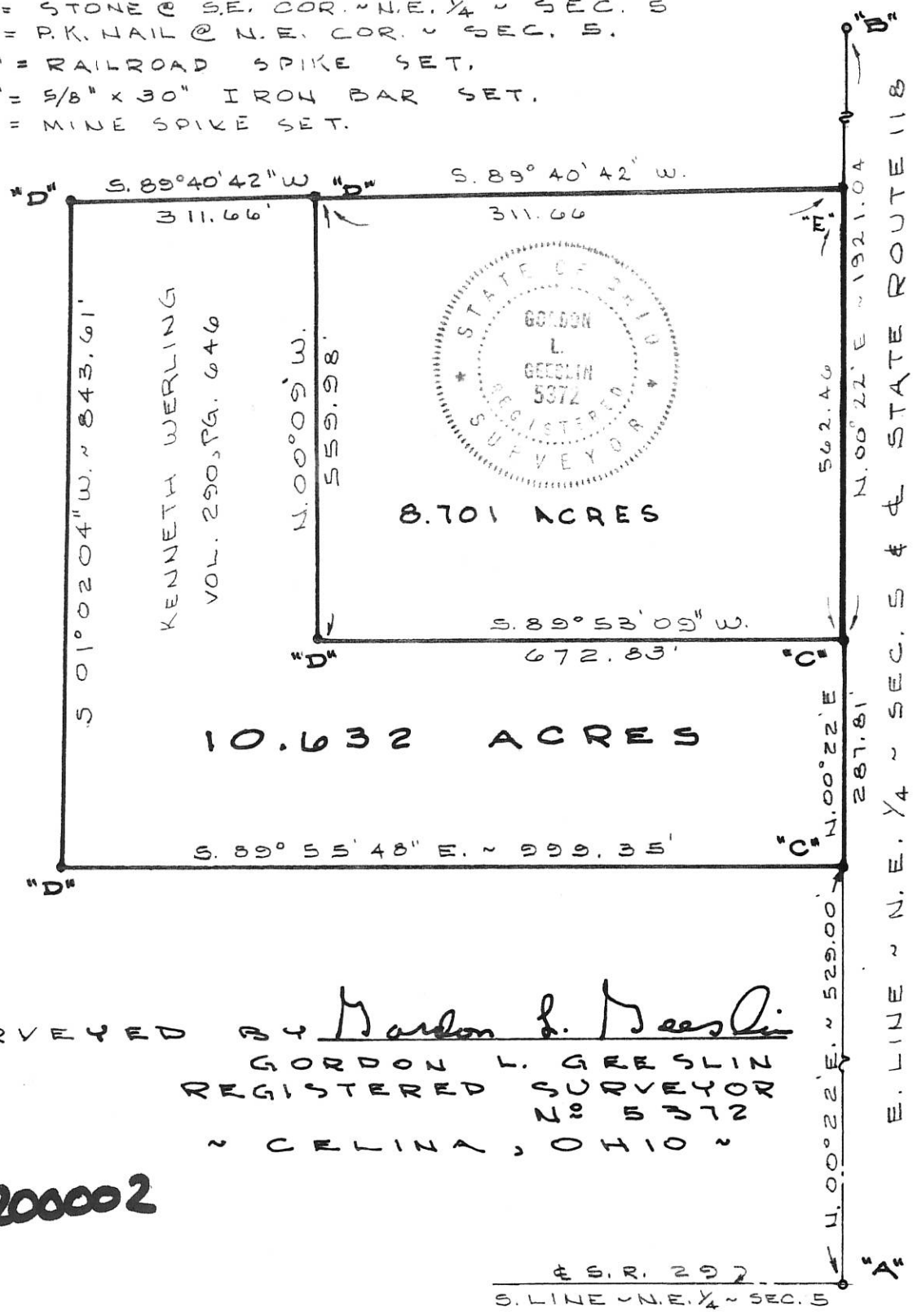

SURVEYED BY Gordon L. Gresslin
 GORDON L. GRESSLIN
 REGISTERED SURVEYOR
 NO. 5372
 ~ CELINA, OHIO ~

0905200002

§ S. R. 292.
 S. LINE ~ N.E. 1/4 ~ SEC. 5

**ANDREW SURVEY ~ PART OF THE
 N.E. 1/4 OF SECTION 5, TOWN 6 SOUTH,
 RANGE 2 EAST (JEFFERSON TWP.),
 MERCER COUNTY, OHIO.**

OCTOBER 20, 1983 **SCALE 1" = 200'**
 REVISED DECEMBER 12, 1990 TO SHOW 8.701 ACRE TRACT.

0805200003

LEGEND

- "A" = STONE @ E. 1/4 POST ~ SECTION 5.
- "B" = "P.K." NAIL @ N.E. COR. ~ SECTION 5.
- = "P.K." NAIL SET.
- Q = 5/8" X 30" IRON BAR SET.

LOCATION SKETCH

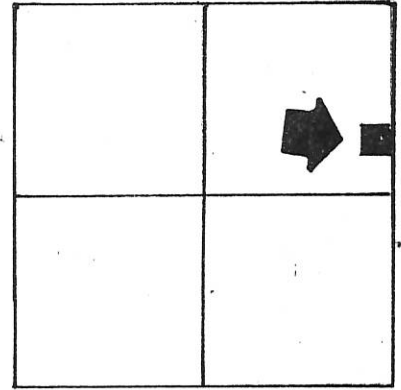

SECTION 5

SURVEYED BY Gordon L. Geeslin
 GORDON L. GEESLIN
 REGISTERED SURVEYOR
 N° 5372

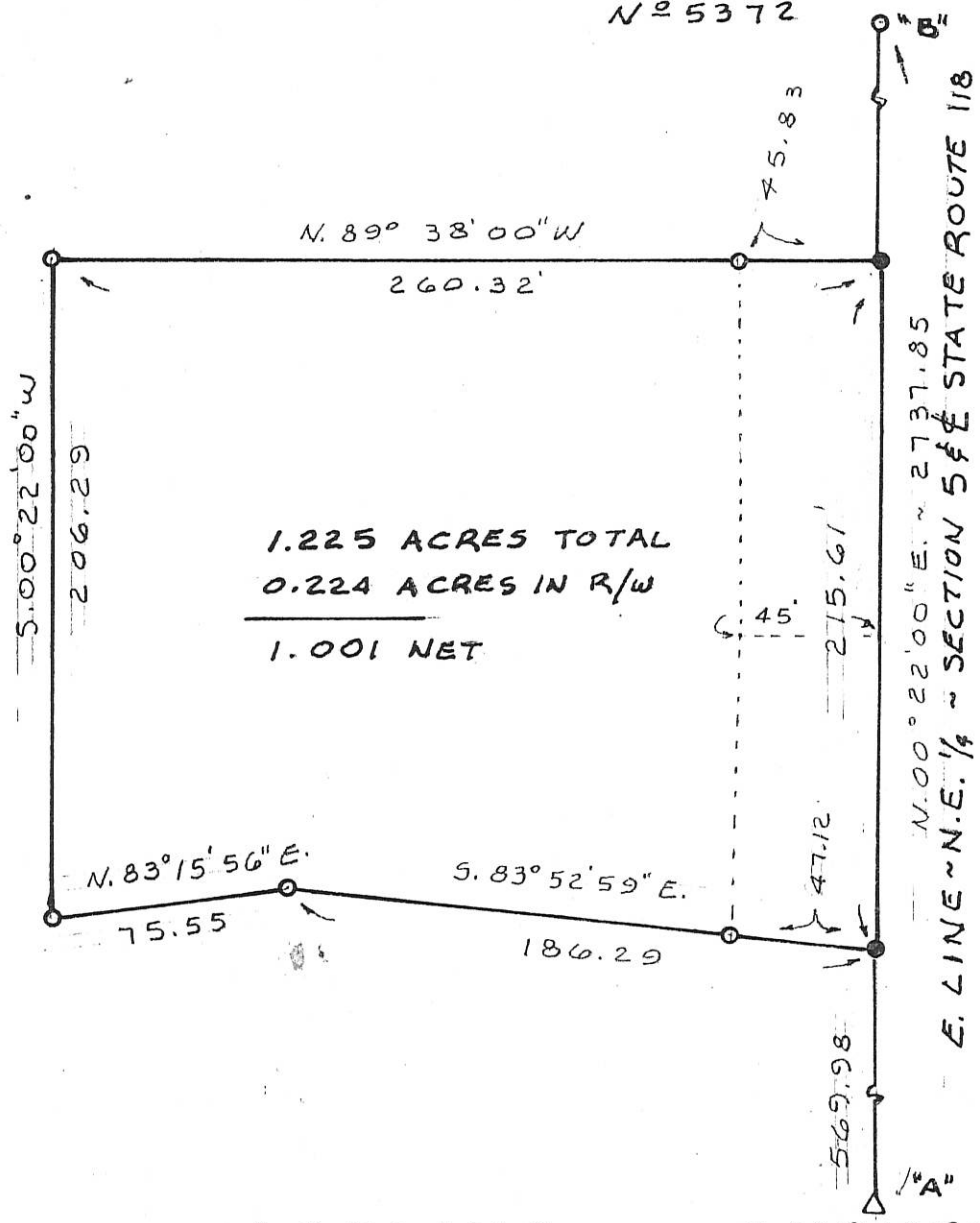

WERLING SURVEY

PART OF THE N.E. 1/4 OF SECTION 5, TOWN 6 SOUTH,
 RANGE 2 EAST (JEFFERSON TWP), MERCER COUNTY, OHIO.

JUNE 24, 1997

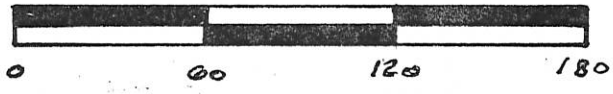

SCALE 1" = 60'

GEESLIN LAND SURVEYING

810 EAST MARKET STREET
 CELINA, OHIO
 PHONE (419) 586-6155



PERMANENT PARCEL No. _____

Part of: _____ Sec. _____ T. _____ R. _____ Township

Grantor: _____ Area Retained: _____ Acres

Grantee: _____ Area Transferred: _____ Acres

Deed References: _____

APPROVALS:
 AGENCY: _____ DATE: _____

Board of Health _____ County Sanitary Engineer _____ County Engineer _____

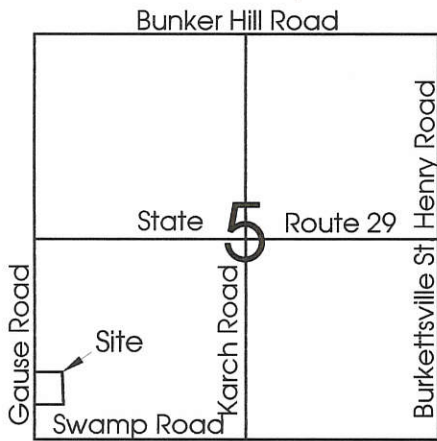

Legend:

- Cornerstone @ W1/4 Post Sec. 5
- Cornerstone @ SW corner Sec. 5
- 5/8" X 30" Iron Pin w/cap set
- Mag Nail set

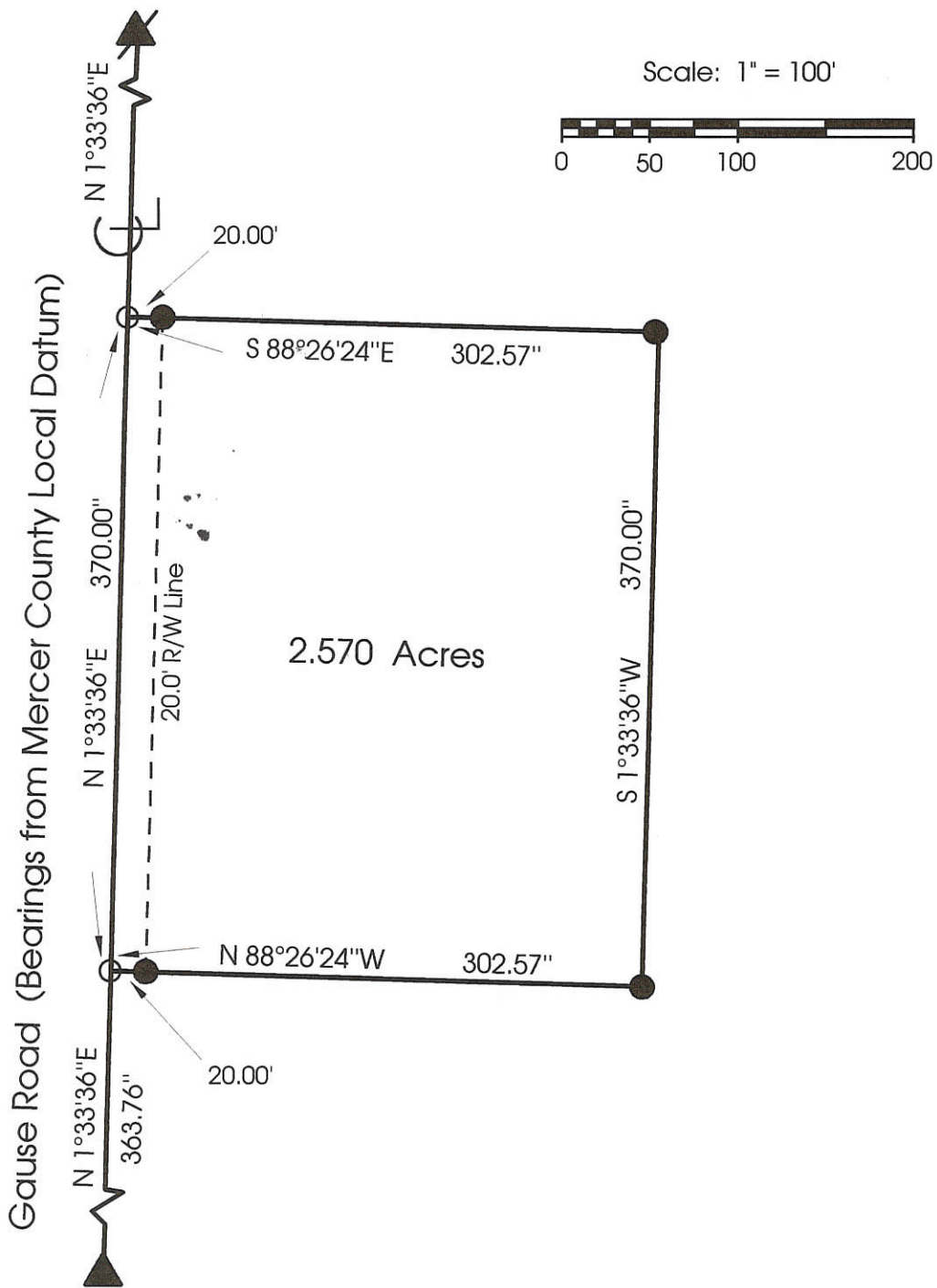

**Marbaugh
Land Surveying**

1210 Yorkshire Court
Celina, Ohio 45822
(419) 586-4293

Kent B. Marbaugh
Kent B. Marbaugh P.S.7421



Rodgers Survey

State of: Ohio County: Mercer
 Township: Jefferson Sec: 5 Town: 6S Range: 2E
 City/Village: _____ Subdivision: _____ Lot: _____
 Deed Ref: O.R. 3 Pg.863 Date Surveyed: 4-29-99

Approvals: *Michelle Kiminal*
 Agency: Board of Health County Sanitary Engineer
 Date: 5/3/99

Nancy Davis
 County Engineer
5/3/99

0805 300 006



Legend:

- ▲ Cornerstone @ the center of Section 5
- △ Monument Box @ the W1/4 post of Section 5
- 5/8" X 30" Iron pin w/cap set
- ⊗ 5/8" X 30" Iron pin w/cap set on line and 40.0' from corner
- Mag nail set

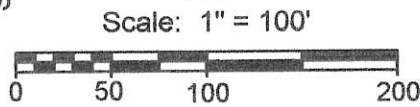

Note:
Monument box @ the SW corner of Section 5 & Cornerstone @ the S1/4 post of Section 5 were used to establish the east line of parcel.

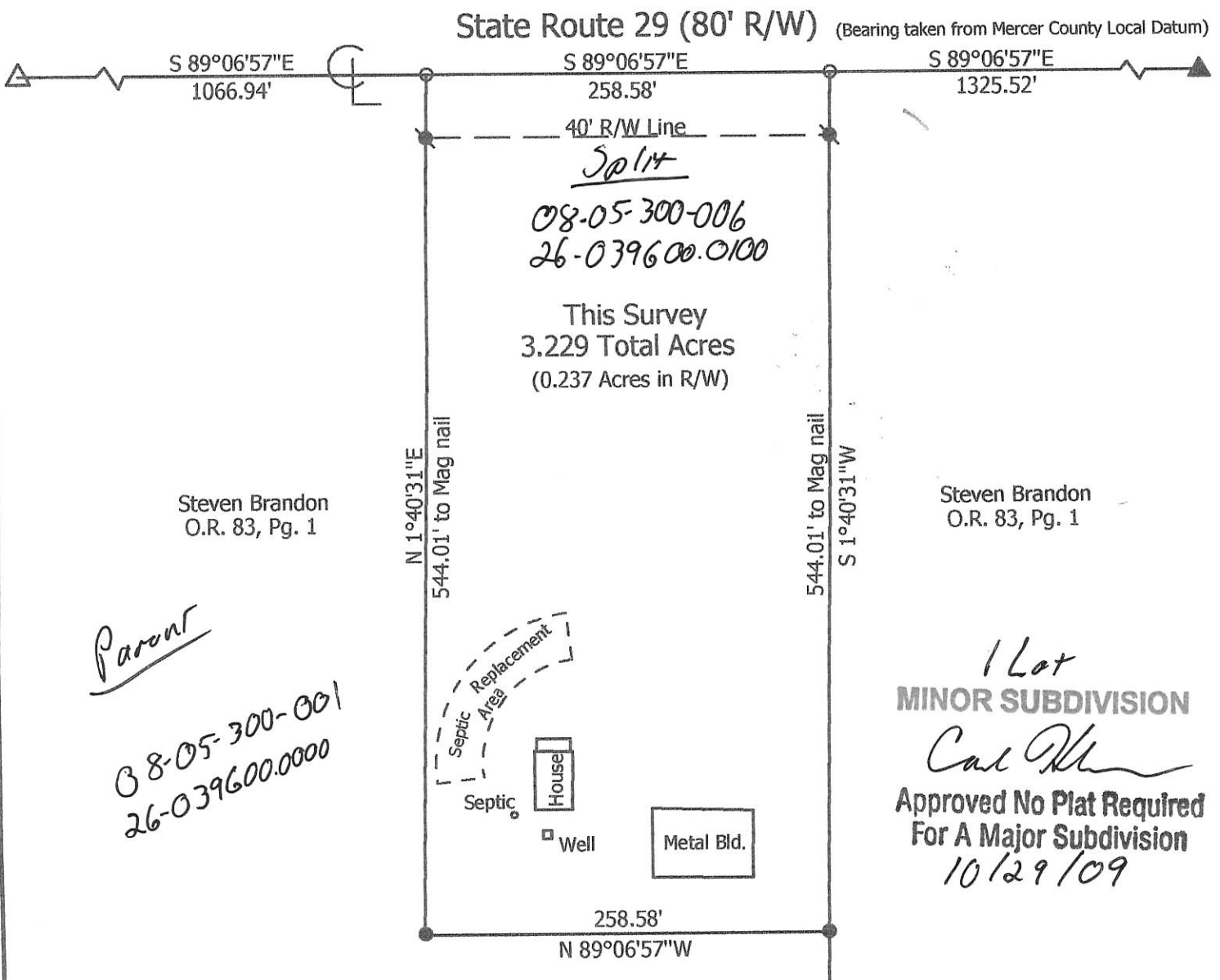

Marbaugh Land Surveying
 1901 Carolina Court
 Celina, Ohio 45822
 (419) 586-4293
Kent Marbaugh
 Kent B. Marbaugh P.S. 7421



Brandon to Wenning Survey
(3608 State Route 29)

State of: Ohio County: Mercer
 Township: Jefferson Sec: 5 Town: 6S Range: 2E
 City/Village: _____ Subdivision: _____ Lot: _____
 Deed Ref: O.R. 83, Pg. 1 Date Surveyed: 10-19-09

Approvals: *Chris [Signature]* *W/A* *Vernon Eickler*
 Agency: Board of Health Township Zoning Inspector County Engineer
 Date: 10-29-09 10-28-09

08-A(5)

0805400001

Center Section 5 SH. NO. 29

N



SCALE 1"=60'

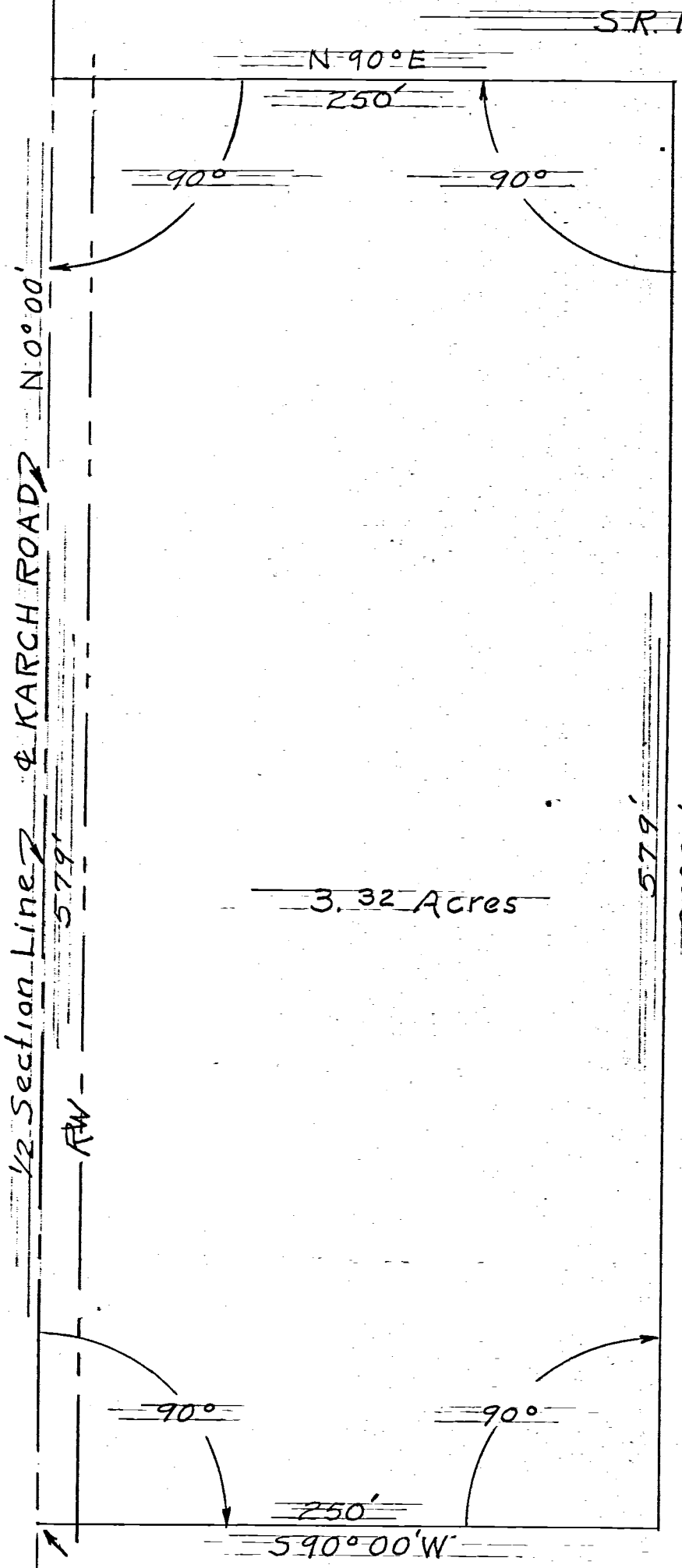

1/2 Section Line 7 & KARCH ROAD N 0° 00'

R/W

273.33'

R/W

Found Stone

LANE

1/4, 1/4 Post Between SW 1/4 & SE 1/4 Section 5

5

8

CHURCH

CEMETERY

Bearings assumed.

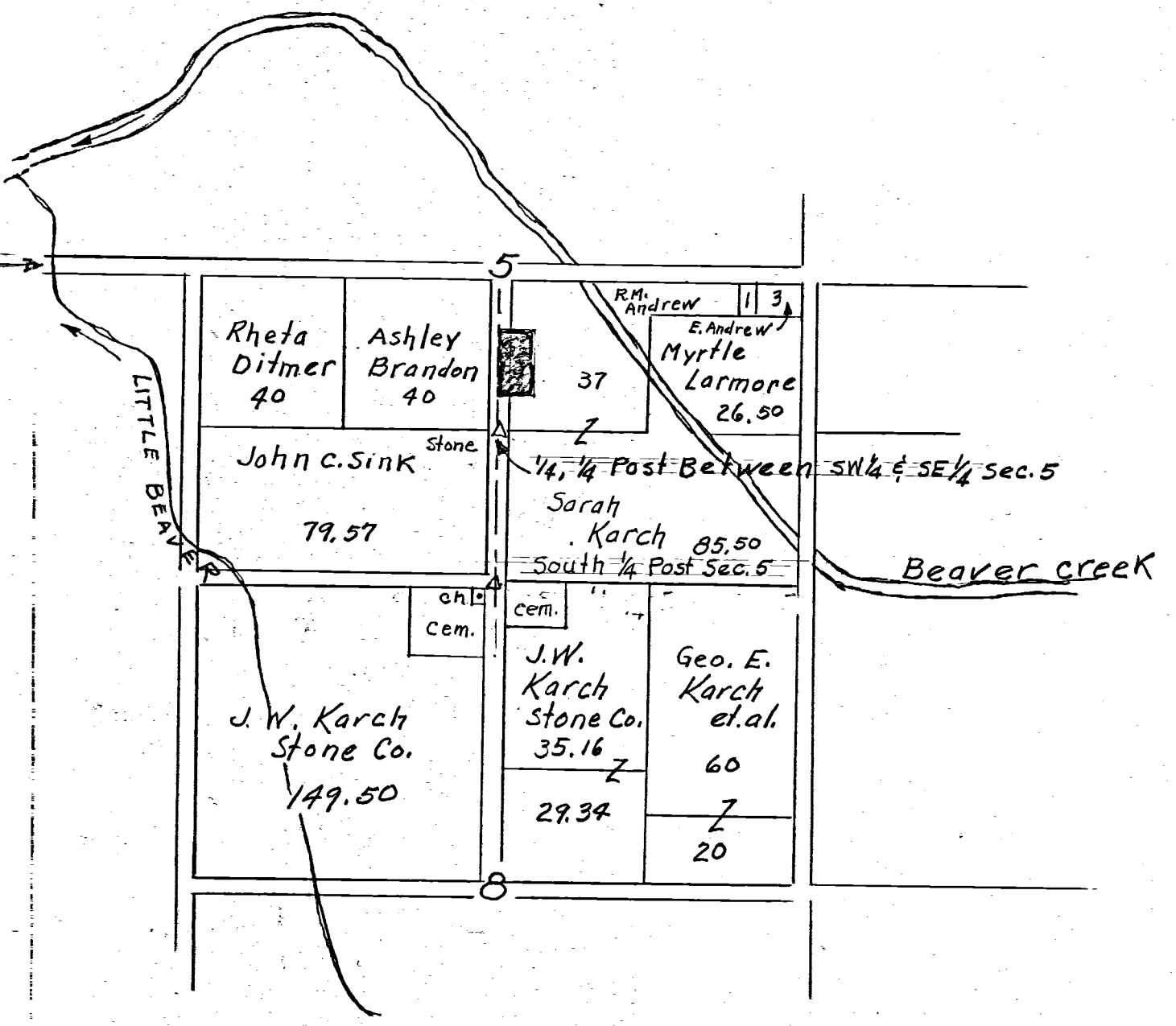

Shaded Area Represents Area Surveyed

CELINA, OHIO NOV. 7, 1956

I hereby certify that I have this day made a preliminary survey of the premise described as a parcel of land out NW 1/4 of SE 1/4 of Section 5 T6S R2E that lies south of the center of Beaver Creek, Jefferson Twp., Mercer County, Ohio as shown on Plat that I have drawn.

Floyd L. Kugel

REGISTERED SURVEYOR No 4286

Survey made for At the request of

080540001
0805 20001
002
004
005

APPLICATION MAP FOR
THE JOHN W. KARCH STONE COMPANY
KARCH ROAD, CELINA, OHIO, 45822
PT. OF SECTIONS 5 & 8 WEST JEFFERSON TOWNSHIP,
T6S, R2E, MERCER COUNTY, OHIO OCT. 1977

ERASTUS QUADRANT
U.T.M. COORDINATES
44900mN, 6988mE

ACREAGE	SUMMARY
282.50	ACRES IN PERMIT
3.75	ACRES IN ONE YEAR
282.50	ACRES IN TEN YEARS

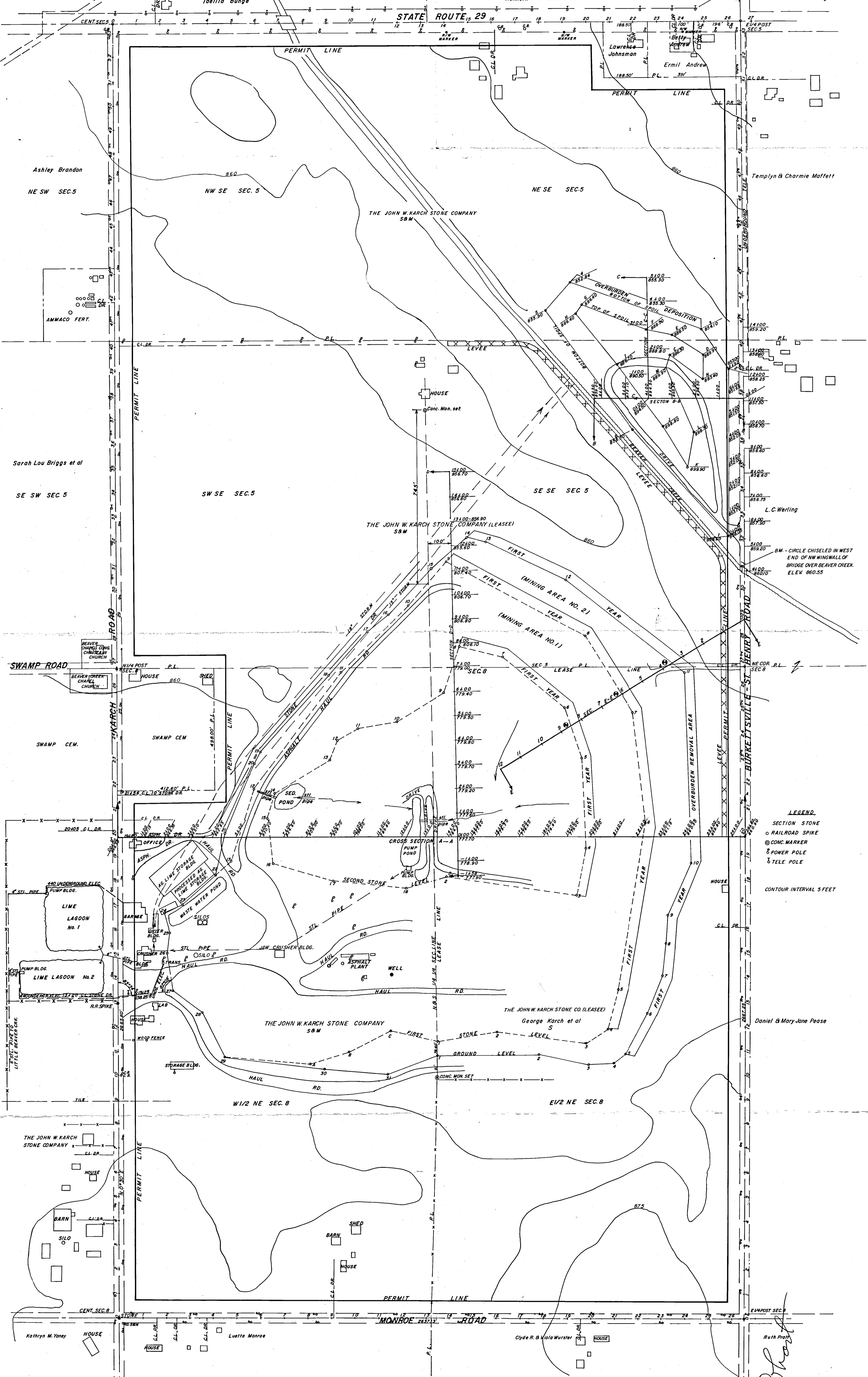
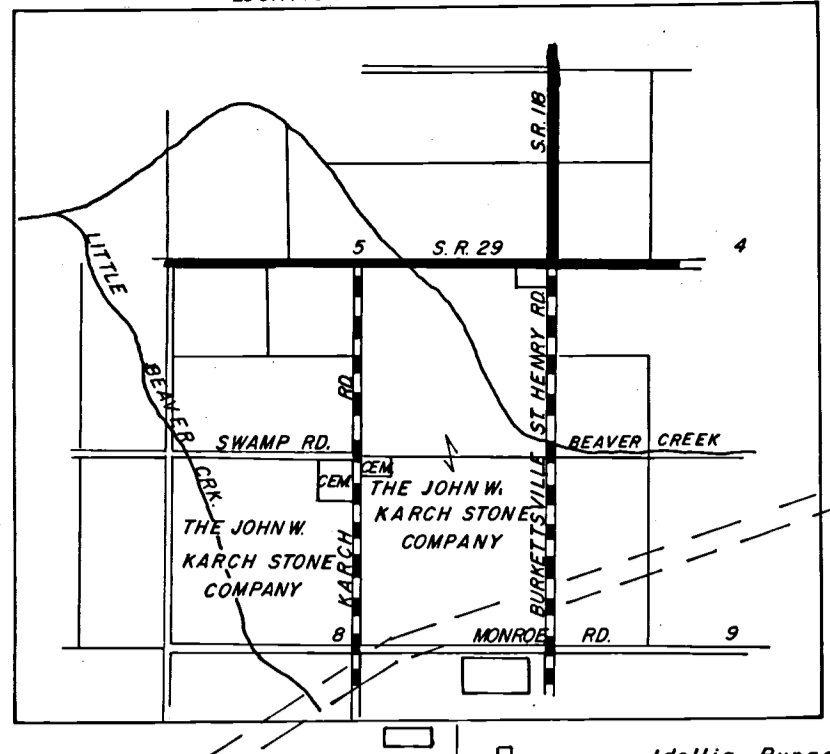

LEGEND
 SECTION STONE
 ○ RAILROAD SPIKE
 ⊙ CONC. MARKER
 ⊕ POWER POLE
 ⊕ TELE POLE
 CONTOUR INTERVAL 5 FEET

ACKNOWLEDGEMENT
 BEFORE ME, A NOTARY PUBLIC, IN AND FOR SAID COUNTY OF MERCER, STATE OF OHIO, AND PERSONALLY APPEARED B.R. GEBHART, SURVEYOR AND ACKNOWLEDGED THE SIGNING OF THE FOREGOING INSTRUMENT TO BE HIS FREE ACT AND DEED.
 IN TESTIMONY WHEREOF, I HAVE AFFIXED MY HAND AND SEAL THIS 10 DAY OF November 1977.
 RAY EBLEN
 NOTARY PUBLIC, MERCER CO., OHIO
 Commission expires 11/19/77

SURVEYORS CERTIFICATE
 I HEREBY CERTIFY THIS SURVEY SHOWING CONCRETE MONUMENTS, SECTION STONES, AND STAKES TO BE CORRECT TO THE BEST OF MY KNOWLEDGE AND BELIEF AND ALL THE INFORMATION REQUIRED BY THE SURFACE MINING LAWS OF THE STATE OF OHIO.
 DATE 11/10/77
 B.R. GEBHART
 REG. SURVEYOR # 3309

Ray Eblen
 Notary Public
 3/16/78

B.R. Gebhart
 3-16-78

NOTE: FOR R/W PLAN BACK STA. 363+00
SEE R/W PLAN MERCER COUNTY
S.H. 264 SEC. E, D.2 - DATED 1934
SHEET 1 OF 5

B. C. GRANGER ~ 427-61-203-43-4
Vol. 133 - Pg. 464
MAR. 16, 1940
97 Ac. ±

B. C. GRANGER
Vol. 133 Pg. 464
MAR. 16, 1940
97 Ac. ±

JEFFERSON TOWNSHIP
Sec. 6 - TOWN 6S - RANGE 2E.

HAROLD FLECK & DORIS FLECK (H. & W.) ~ 427-61-203-45-9
Vol. 169 - Pg. 150
SEPT. 19, 1951
40 Ac. ±

FRANK SPRIGGS & ~ 427-61-203-50-4
LELA SPRIGGS (WIFE 1/2 INT)
Vol. 102 Pg. 96 - Dec. 14, 1914
Vol. 160 Pg. 67 - Oct. 10, 1949
40 Ac. ±

FED. RD. DIVISION	STATE	PROJECT
2	OHIO	1960

MERCER COUNTY
MER-29-6.06

ASHLEY BRANDON
Vol. 129 - Pg. 226
MAR. 20, 1937
70.50 Ac. ±

RHETA N. MCCOY DETMER
3-27-61-203-55-5

RHETA N. MCCOY DETMER
Vol. 178 - Pg. 298
JUNE 18, 1954
40 Ac. ±

JEFFERSON TOWNSHIP
Sec. 6 - TOWN 6S - RANGE 2E.

NOTE: - Center Line of Road is East & West 1/2 Sec. Line

JEFFERSON TOWNSHIP
Sec. 5 - TOWN 6S - RANGE 2E.

JEFFERSON TOWNSHIP
Sec. 5 - TOWN 6S - RANGE 2E.

NOTE: FOR R/W PLAN AHEAD STA. 420+00
SEE R/W PLAN MERCER COUNTY
S.H. 264 SEC. D-2, D-1 DATED 1934
SHEET 2 OF 5

IDELLIA BUNGE
Vol. 166 - Pg. 581
Vol. 119 - Pg. 373
AUG. 22, 1940
48.29 Ac. ±

R. M. ANDREW
Vol. 151 - Pg. 242
OCT. 3, 1946
80 Ac. ±

SARHH KARCH (HEIRS) ET AL
Vol. 123 - Pg. 477
MAY 18, 1932
122.50 Ac. ±

ROBERT ANDREW (AKA)
R. M. ANDREW
Vol. 100 - Pg. 217
MAR. 9, 1912
3 Ac. ±

ASHLEY BRANDON
Vol. 129 - Pg. 226
MAR. 20, 1937
40 Ac. ±

JEFFERSON TOWNSHIP
Sec. 5 - TOWN 6S - RANGE 2E.

NOTE: - Center Line of Road is East & West 1/2 Sec. Line

Drawn - 12-15-60