

SURVEY OF A 8.977 AC. TRACT IN THE SW 1/4 OF THE NW 1/4 OF SEC. 31, T6S R2E
 SITUATED IN BUTLER TWP., MERCER CO., STATE OF OHIO
 OWNER(S) EUGENE PEASE
 DEED REFERENCE: Vol. 276 Pg. 452

0831100003
 0831100005
 0831100004

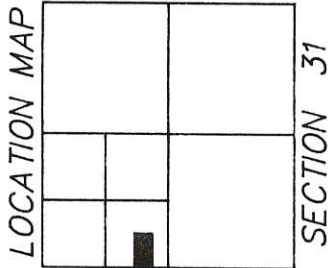

☐ TOWNSHIP LINE ROAD
 R/W = 40'

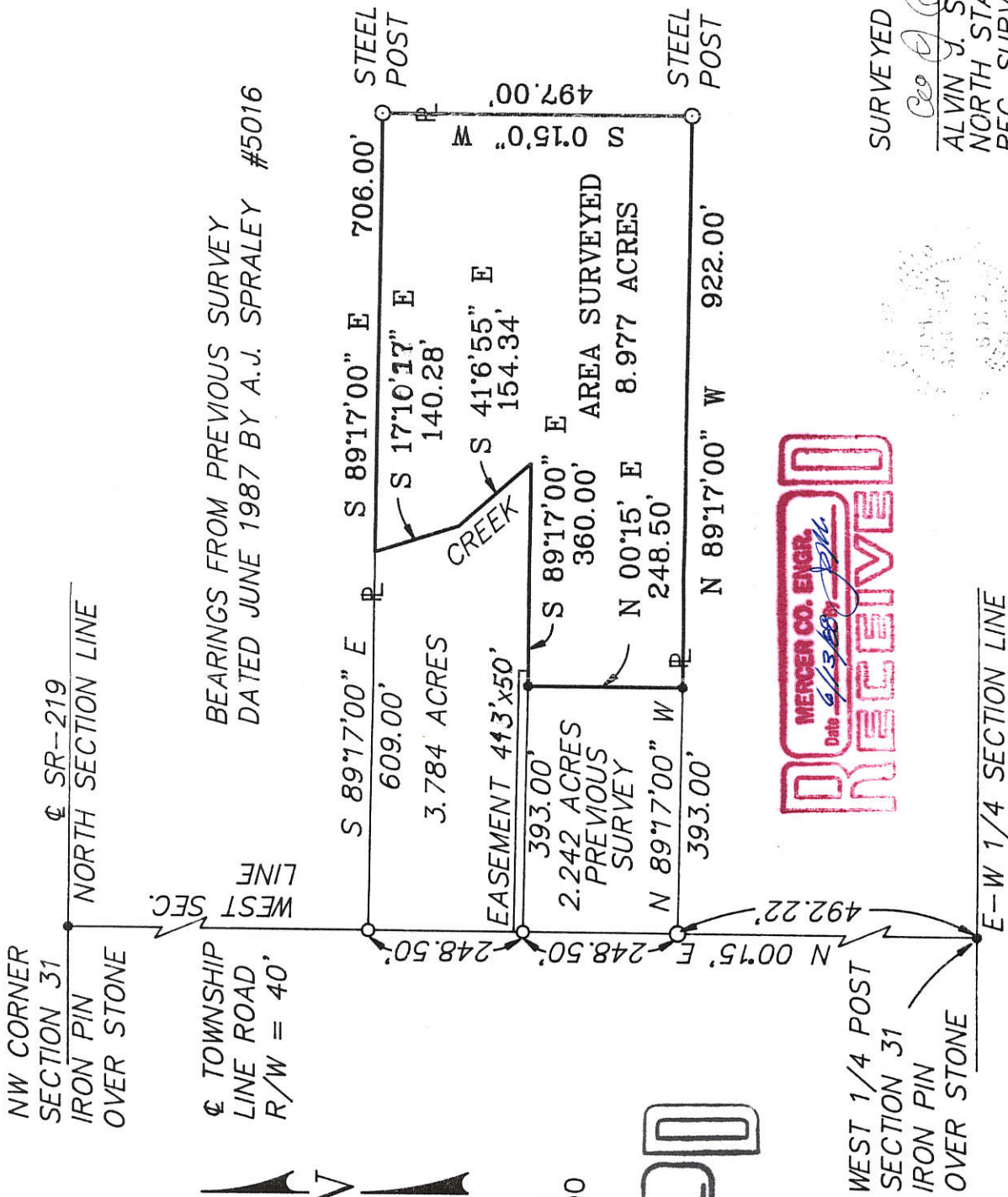

MERCER CO. ENGR.
 Date 6/13/88
REVIEWED

MERCER CO. ENGR.
 Date 6/13/88
RECEIVED

LEGEND

- = IRON PIN FOUND
- = IRON PIN SET
- = R.R. SPIKE FOUND
- ∅ = R.R. SPIKE SET
- = STONE FOUND
- ⊙ = STEEL POST

SURVEYED APRIL 1988

By *[Signature]*
 ALVIN J. SPRALEY PS
 NORTH STAR, OHIO
 REG. SURVEYOR No. 5016
 FIELD WORK BY: BUD STAHL
 COLDWATER, OHIO

083100016

SURVEY OF A 2.335 ACRE PARCEL FOR DAVID & LINDA GARKE

LOCATED IN THE S.W. 1/4 OF THE N.W. 1/4 OF SEC. 31, T-6-S, R-2-E, BUTLER TWP., MERCER CO., OHIO

N.E. CORNER SECTION 36 WASHINGTON TWP.

E M ENTERPRISE O.R. VOL. 78, P. 275 (2.242 AC. DEED)

ROBERT & JULIE WENDEL O.R. VOL. 52, P. 464 (8.977 AC. DEED)

NOTE: PRIOR SURVEYS & DEEDS USED THE E. 1/4 POST OF SEC. 36 AS THE W. 1/4 POST OF SEC. 31. THE COUNTY ENGINEERS LOCATED THE STONE MARKING THE W. 1/4 POST OF SEC. 31 IN APRIL, 2001.

EAST SEC. LINE (WASHINGTON TWP.)

N 00°15'00" E 2647.14'

TOWNSHIP LINE RD. (33' R/W) 219.70'

393.00'

S 89°17'00" E 755.00'

OWNER: DAVID & LINDA GARKE O.R. VOL. 115, P. 540 (15 AC. DEED)

AREA SURVEYED
2.335 ACRES TOTAL
-0.083 ACRES R/W
2.252 ACRES NET

N 89°17'00" W 364.39'

WOOD COR. POST 3.12' E. OF R/W

S 02°33'05" W 121.82'

S 78°06'30" W 345.25' CREEK

362.00'

S 65°31'33" W 53.04'

APPROVAL

David A. Green
BUTLER TOWNSHIP ZONING INSPECTOR

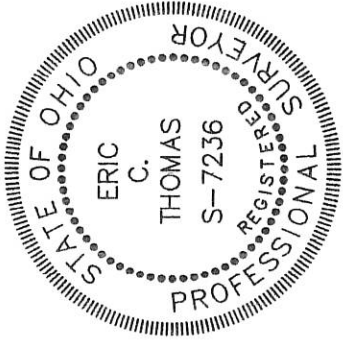
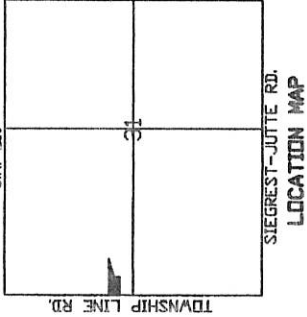

DETAIL

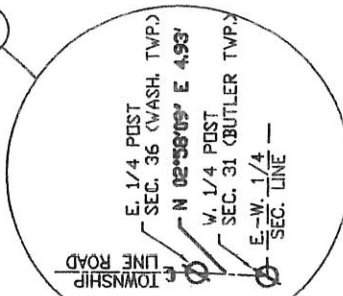

LEGEND

- Iron Pin Found
- Iron Pin Set
- ∅ P.K. Nail Found
- ⊗ P.K. Nail Set
- ⊙ RR Spike Found
- ⊠ Wood Corner Post

Surveyed By: *Eric C. Thomas*
Eric C. Thomas Reg. Surveyor No. 7236
Date: 07-20-04

References:
PREVIOUS SURVEY OF THE AREA BY ALVIN J. SPRALEY, REG. SUR. No. 5016

Part of N.W. 1/4 Sec. 31 T 6-S R 2-E BUTLER Twp., Mercer Co., OH
Grantee: _____ Area Retained: _____ AC.
Deeds: _____ Area: _____ AC.

Approvals: _____
Agency: Bd. of Health
Date: _____

Co. San. Eng
Co. Engineer

Permanent Parcel No.

Scale: 1" = 80'

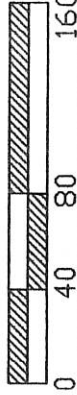

083400013

LOCATION SKETCH

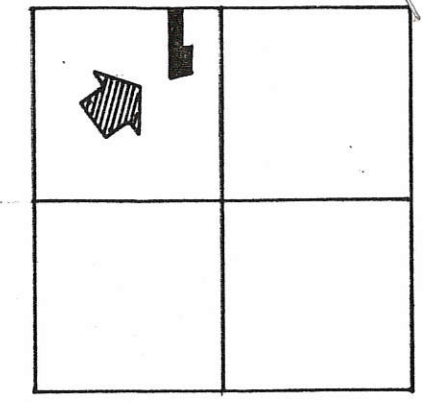

SECTION 31

LEGEND

- "A" = N. 1/4 POST SEC. 31 AS LOCATED BY SURVEY BY D. R. GEBHART, REG. SURV. 3909, DATED 6-20-'59, RECORDED IN SURVEY BOOK 8, PAGE 5.
- "B" = IRON PIPE FD. 0.54' E. OF LINE.
- "C" = IRON PIPE FD. FROM GEBHART SURVEY.
- "D" = 5/8" X 30" IRON BAR SET.

NOTE

THIS SURVEY IS A RETRACEMENT OF A SURVEY BY D. R. GEBHART, REG. SURVEYOR 3909, DATED JUNE 20, 1959, RECORDED IN SURVEY BOOK 8, PAGE 5. THE S. R/W OF STATE ROUTE 219 WAS ASSUMED TO BEAR N. 89° 20' W. ALL OTHER BEARINGS WERE CALCULATED FROM ANGLES TURNED.

THE PEOPLES BANK CO. SURVEY
 PART OF THE E 1/2 OF THE N.W. 1/4 OF SEC. 31, TOWN 6 SOUTH, RANGE 2 EAST (BUTLER TWP.), MERCER COUNTY, OHIO.

JUNE 21, 1985

SCALE 1"=40'

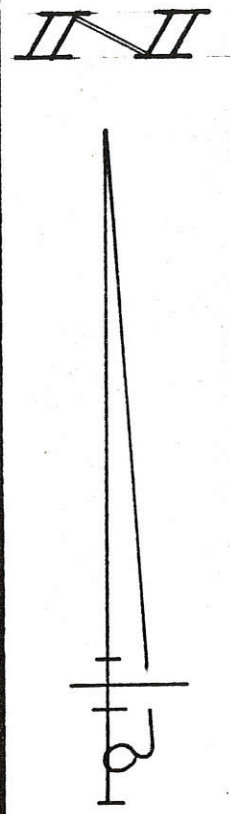

N. LINE ~ N.W. 1/4 ~ SECTION 31 & STATE ROUTE 219

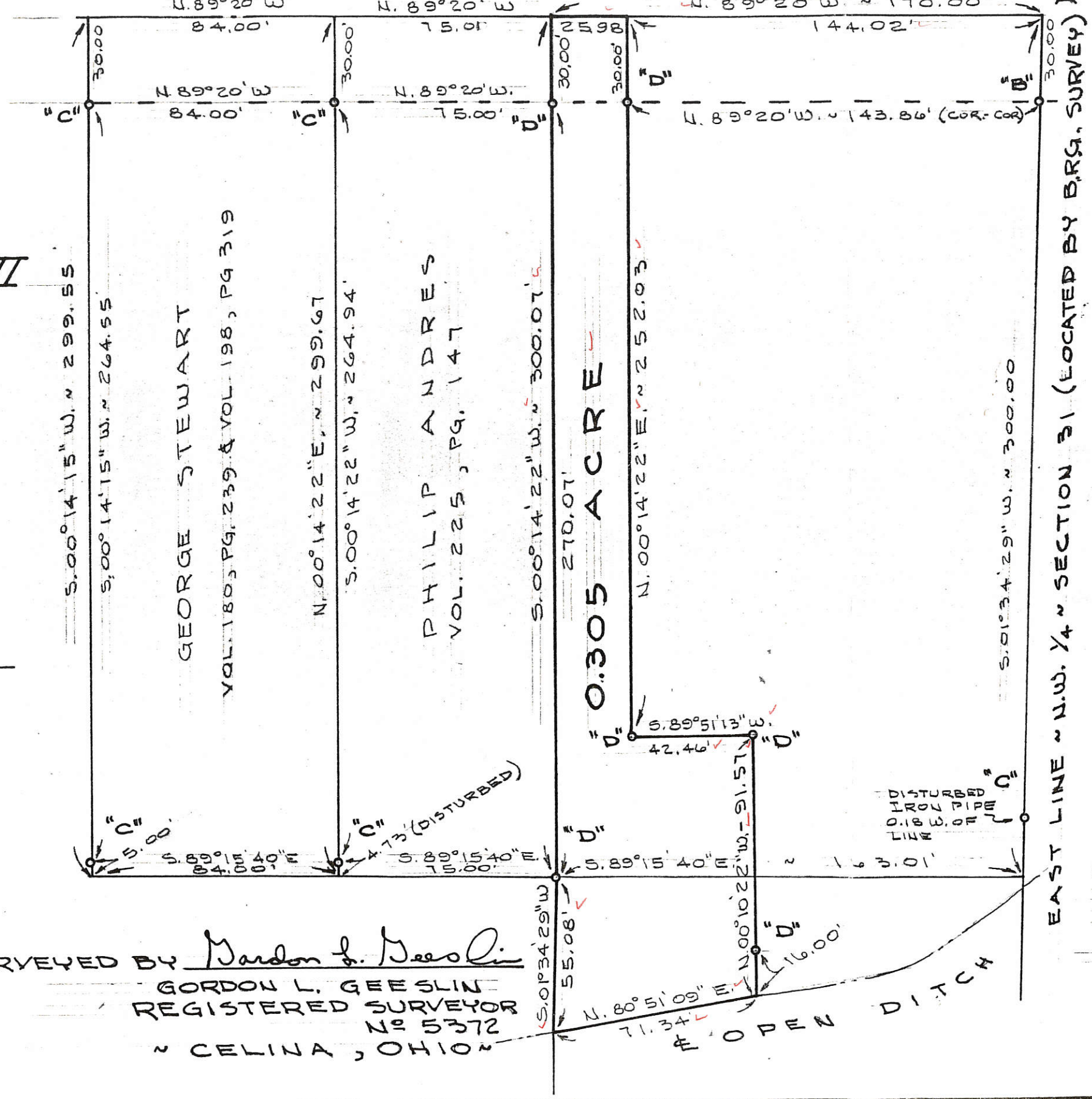

SURVEYED BY Gordon L. Geeslin
 GORDON L. GEESLIN
 REGISTERED SURVEYOR
 No. 5372
 ~ CELINA, OHIO ~

0.305 ACRE

NO VARIANCE NECESSARY AS NOT TO BE USED FOR BUILDING SITES CONTIGUOUS TO LAND OWNER

0831100017

**SURVEY OF A 11.418 ACRE PARCEL
OF LAND FOR SIEFRING**
LOCATED IN THE NORTHWEST QUARTER OF SECTION 31,
T-6-S, R-2-E, BUTLER TWP., MERCER CO., OHIO

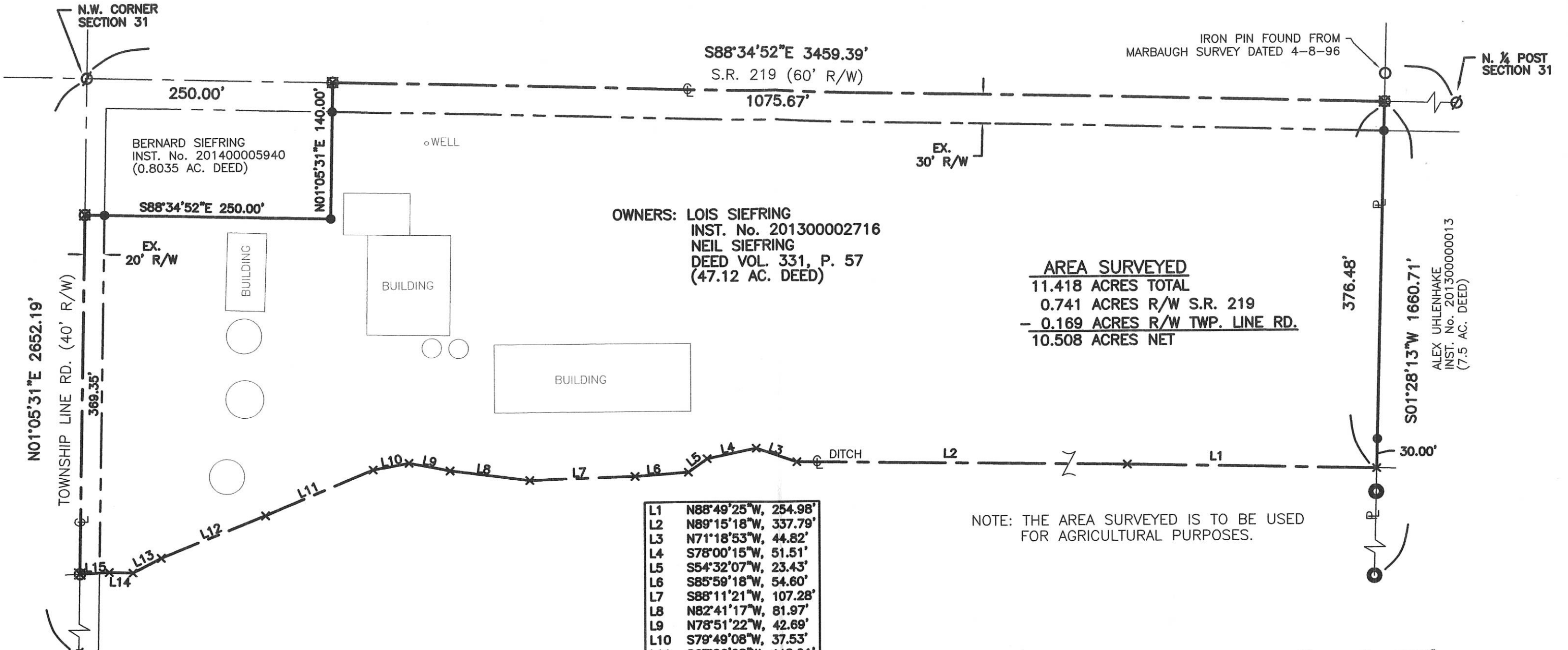

OWNERS: LOIS SIEFRING
INST. No. 201300002716
NEIL SIEFRING
DEED VOL. 331, P. 57
(47.12 AC. DEED)

AREA SURVEYED
11.418 ACRES TOTAL
0.741 ACRES R/W S.R. 219
- 0.169 ACRES R/W TWP. LINE RD.
10.508 ACRES NET

L1	N88°49'25"W, 254.98'
L2	N89°15'18"W, 337.79'
L3	N71°18'53"W, 44.82'
L4	S78°00'15"W, 51.51'
L5	S54°32'07"W, 23.43'
L6	S85°59'18"W, 54.60'
L7	S88°11'21"W, 107.28'
L8	N82°41'17"W, 81.97'
L9	N78°51'22"W, 42.69'
L10	S79°49'08"W, 37.53'
L11	S67°06'28"W, 118.91'
L12	S68°08'39"W, 114.64'
L13	S62°30'55"W, 32.41'
L14	N87°57'11"W, 24.27'
L15	S86°58'26"W, 29.98'

NOTE: THE AREA SURVEYED IS TO BE USED FOR AGRICULTURAL PURPOSES.

Surveyed By: *Eric C. Thomas*
Eric C. Thomas Reg. Surveyor No. 7236
Date: 12-09-15

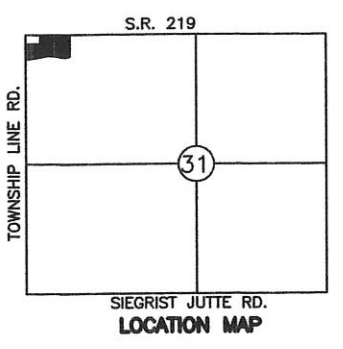

- LEGEND**
- Iron Pin Set
 - Iron Pin Found
 - ⊙ P.K. Nail Found
 - ⊗ P.K. Nail Set
 - ⊙ Steel Corner Post

References:
G.P.S. OF SECTION STONES
SURVEY BY KENT MARBAUGH DATED 4-8-96

Scale: 1" = 100'

Part of NW 1/4 Sec. 31 T.6-S R.2-E BUTLER Twp., Mercer Co., OH
Grantor: _____ Deeds: _____ Area Retained _____ Ac.
Grantee: _____ Area _____ Ac.

Approvals: _____
Agency: Bd. of Health Twp. Zoning Officer Co. Engineer _____
Date: _____ Permanent Parcel No. _____

0831 200001

CERTIFICATE OF SURVEY

I, a Surveyor, registered as required by law in the State of Ohio, hereby certify this plat and description to be true and correct to the best of my knowledge and belief.

Description: Being a tract of land located in the northwest corner of the west half of the northeast quarter of Section 31, T6S, R2E, Butler Township, Mercer County, Ohio, and more particularly described as follows:

Beginning at the north quarter post of the said Section 31; thence S 0° 55' W, along the west line of the west half of the northeast quarter of the said Section 31, a distance of 30.00 feet to an iron pipe; thence continuing S 0° 55' W, along the said west line, a distance of 213.60 feet to an iron pipe; thence S 89° 25' E a distance of 100.00 feet to an iron pipe; thence N 0° 55' E a distance of 214.60 feet to an iron pipe; thence continuing N 0° 55' E a distance of 30.00 feet to a point on the north line of the aforesaid Section 31; thence west, along the said north line of Section 31, a distance of 100.00 feet to the place of beginning, containing 0.56 acre, more or less, and being subject to all legal highways.

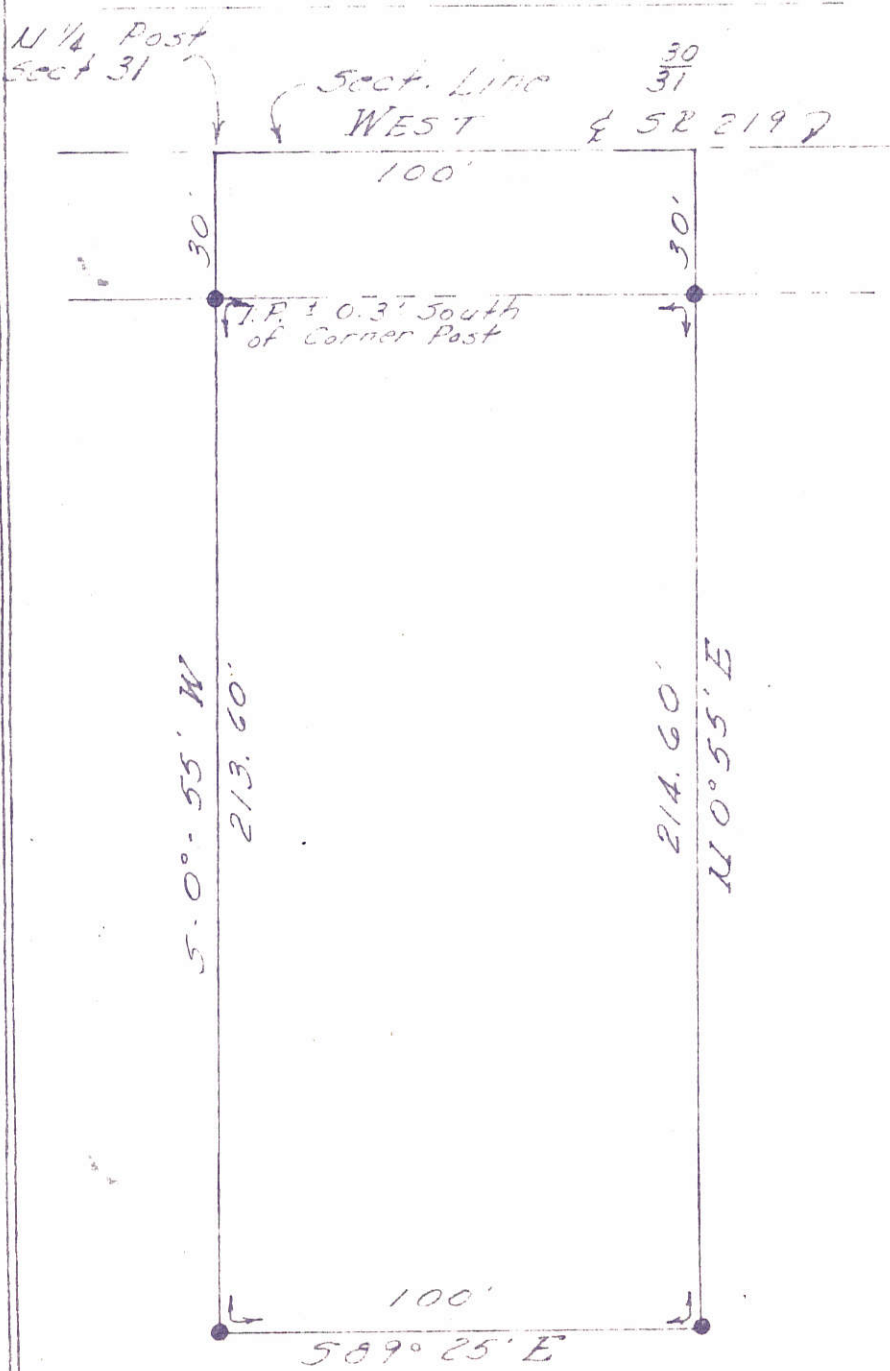

LEGEND

- Iron Pipe
- └ Property Corner

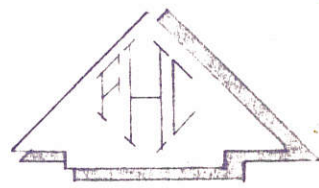

Scale: 1" = 40'



This survey was made for:

Paul Ebbing
R. R. #1
Coldwater, Ohio

Certified this 6th day of July, 1966,

Francis H. Connors
Francis H. Connors
Registered Surveyor #2073

#1: 0831300002
#2: 0831300003

LEGEND

- "A" = STONE @ S. 1/4 POST ~ SEC. 31.
- "B" = STONE @ SW. COR ~ SEC. 31.
- "C" = STONE @ W. 1/4 POST ~ SEC. 31. (FD WASHINGTON TWP. STONE 4.94' N. OF & 0.30 E. OF THIS POINT.)
- "D" = STONE FD. (SEE SURVEY BY M. SCHUYLER DATED AUG., 1892, RECORDED IN SURVEY BOOK 3, PG. 166 IN THE COUNTY ENGINEER'S OFFICE.)
- "E" = CORNER POST FD.
- "F" = 5/8" IRON BAR SET.
- "G" = 2" x 2" x 18" WOOD STAKE SET.
- "H" = RAILROAD SPIKE SET.

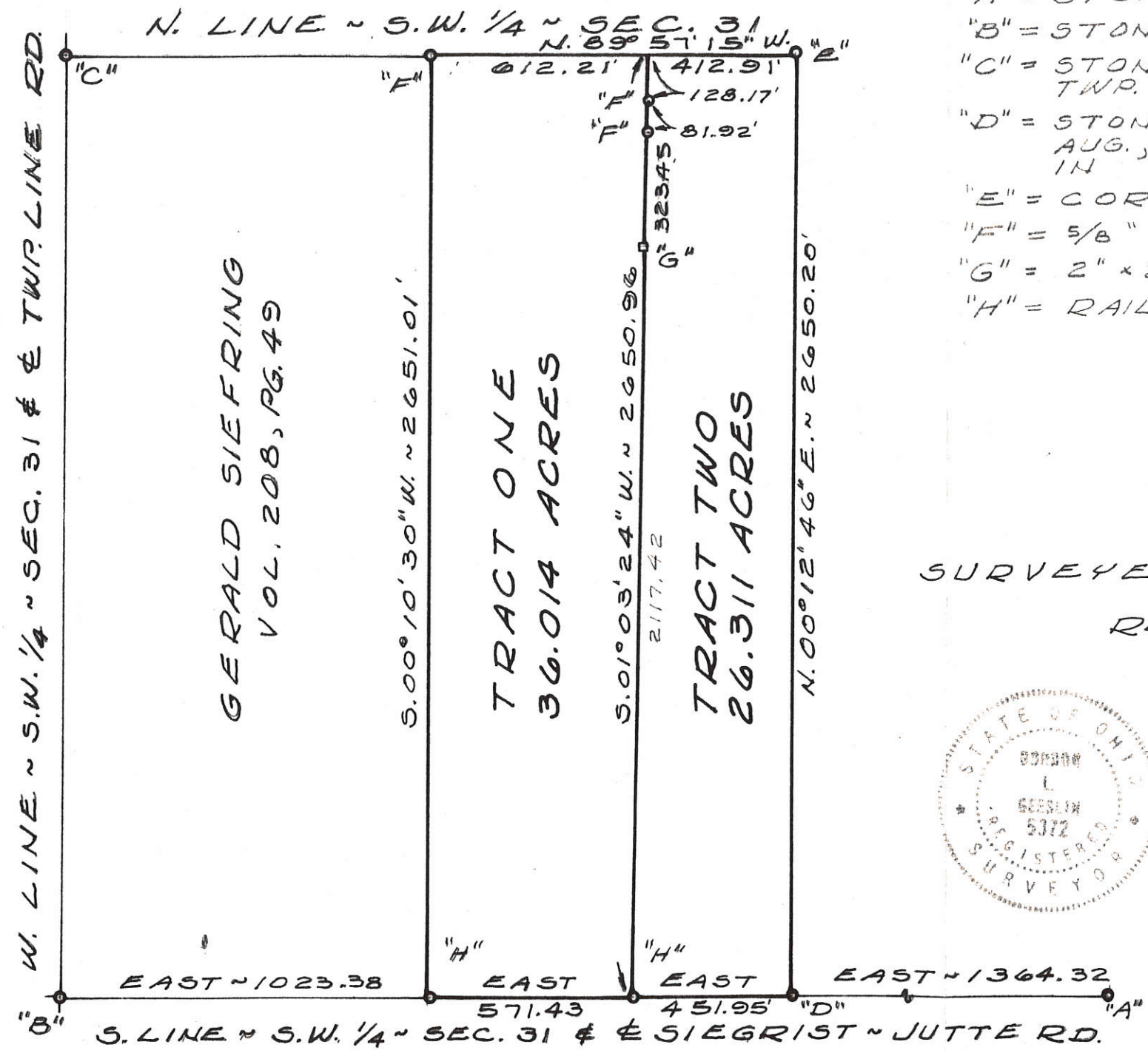
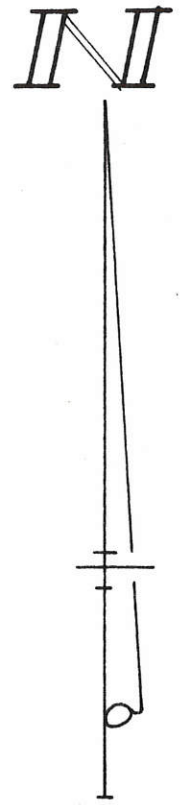

GERALD SIEFRING
VOL. 208, PG. 49

TRACT ONE
36.014 ACRES

TRACT TWO
26.311 ACRES

SURVEYED BY Gordon L. Geeslin
GORDON L. GEESLIN
REGISTERED SURVEYOR
NO 5372



LOCATION SKETCH

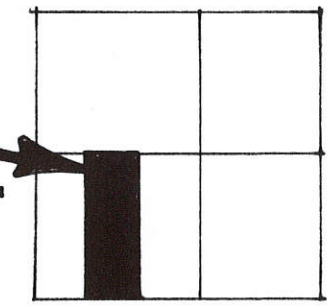

SECTION 31

ABELS SURVEY ~ PART OF
THE S.W. FRAC. 1/4 OF SEC.
31, TOWN 6 SOUTH, RANGE
2 EAST (BUTLER TWP.),
MERCER COUNTY, OHIO.

JUNE, 1980 SCALE 1" = 400'

08-6-04

0831300005

LEGEND

- △ = COR. STONE (REFER TO MERCER COUNTY STONE RECORDS)
- ⊕ = SPINDLE SET.
- = 5/8 INCH IRON BAR.
- ⊗ = MAG NAIL SET.

NOTE:

BEARING OF THE S. LINE OF THE S.W. 1/4 WAS ASSUMED TO BEAR WEST (PER ABELS SURVEY BY G. GEESLIN, P.S. 5372, DATED 6-80). MERCER COUNTY GPS DATA = N. 88°32'37" W.

LOCATION SKETCH

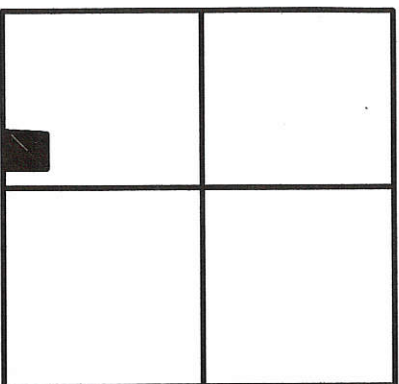

SECTION 31

SURVEYED BY

James W. Geeslin
 JAMES W. GEESLIN
 P.S. 7764

PAUL & RITA JUTTE
D.V. 321 PG. 55

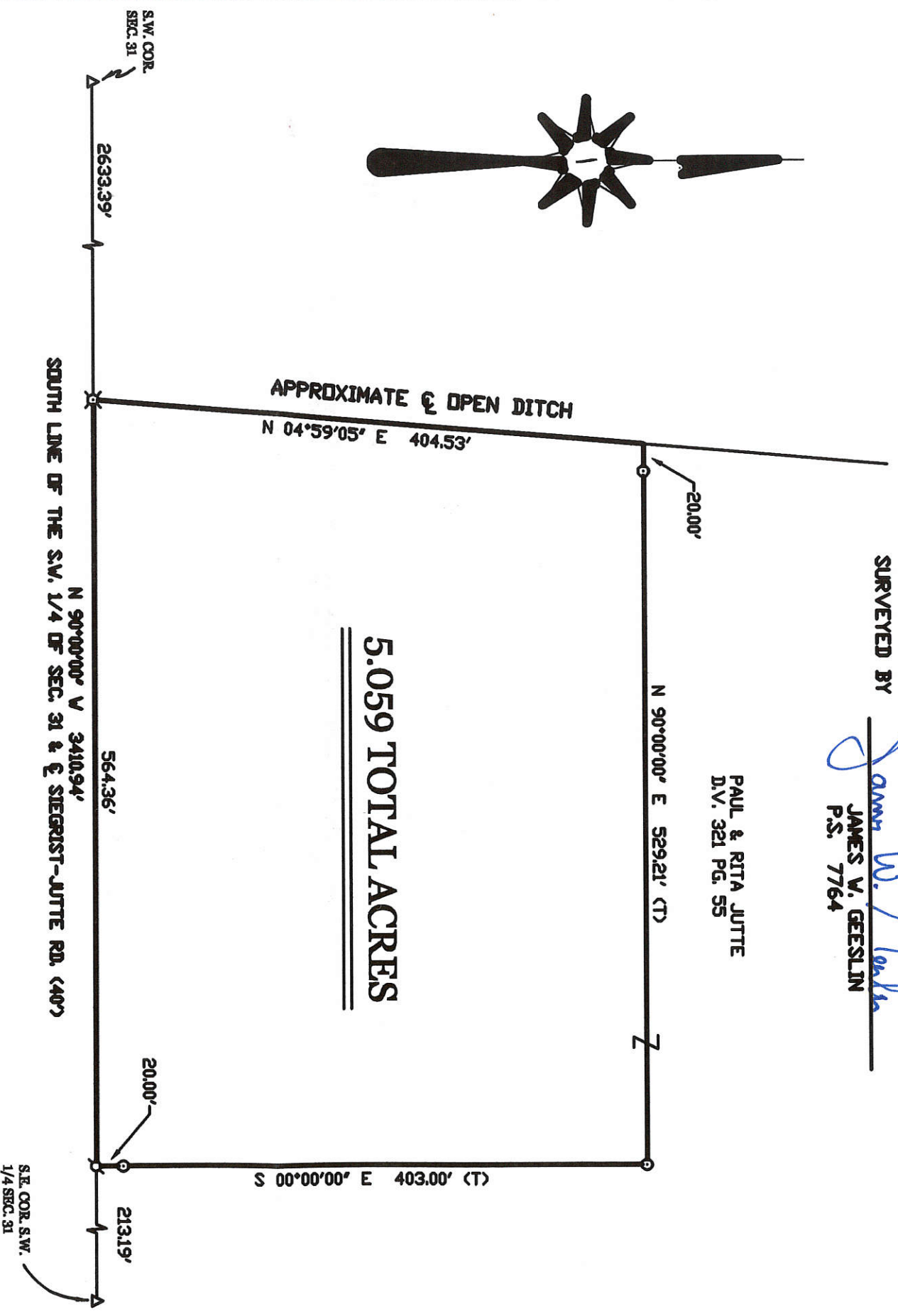
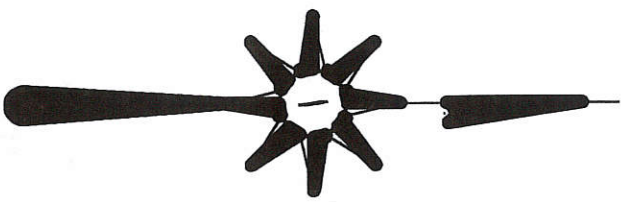

5.059 TOTAL ACRES

JUTTE SURVEY

PART OF THE SOUTHWEST QUARTER OF SECTION 31, TOWN 6
 SOUTH, RANGE 2 EAST, (BUTLER TOWNSHIP), MERCER COUNTY,
 OHIO.

SEPTEMBER 27 , 2004

SCALE 1" = 100'



GEESLIN
LAND SURVEYING
 P.O. BOX 422
 804 EAST MARKET STREET
 CELINA, OHIO
 PHONE (419) 586-6155
 FAX (419) 586-1826



PERMANENT PARCEL No. _____			
Part of: _____	Sec. _____	T. _____	R. _____ Township _____
Grantor: _____	Area Retained: _____		Acres _____
Grantee: _____	Area Transferred: _____		Acres _____
Deed References: _____			
APPROVALS:	Board of Health	County Sanitary Engineer	County Engineer
AGENT: _____	_____	_____	_____
DATE: _____	_____	_____	_____

LOCATION SKETCH

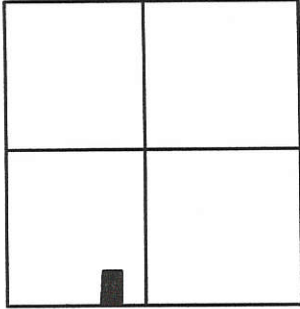

SECTION 31

LEGEND

- Δ = COR. STONE (REFER TO MERCER COUNTY STONE RECORDS)
- ⊗ = SPINDLE SET.
- = 5/8 INCH IRON BAR.

NOTE:

BEARING OF THE S. LINE OF THE S.W. 1/4 WAS ASSUMED TO BEAR WEST (PER ABELS SURVEY BY G. GEESLIN, P.S. 5372, DATED 6-80).
MERCER COUNTY GPS DATA = N. 88°32'37" W.

SURVEYED BY

James W. Geeslin
JAMES W. GEESLIN
P.S. 7764

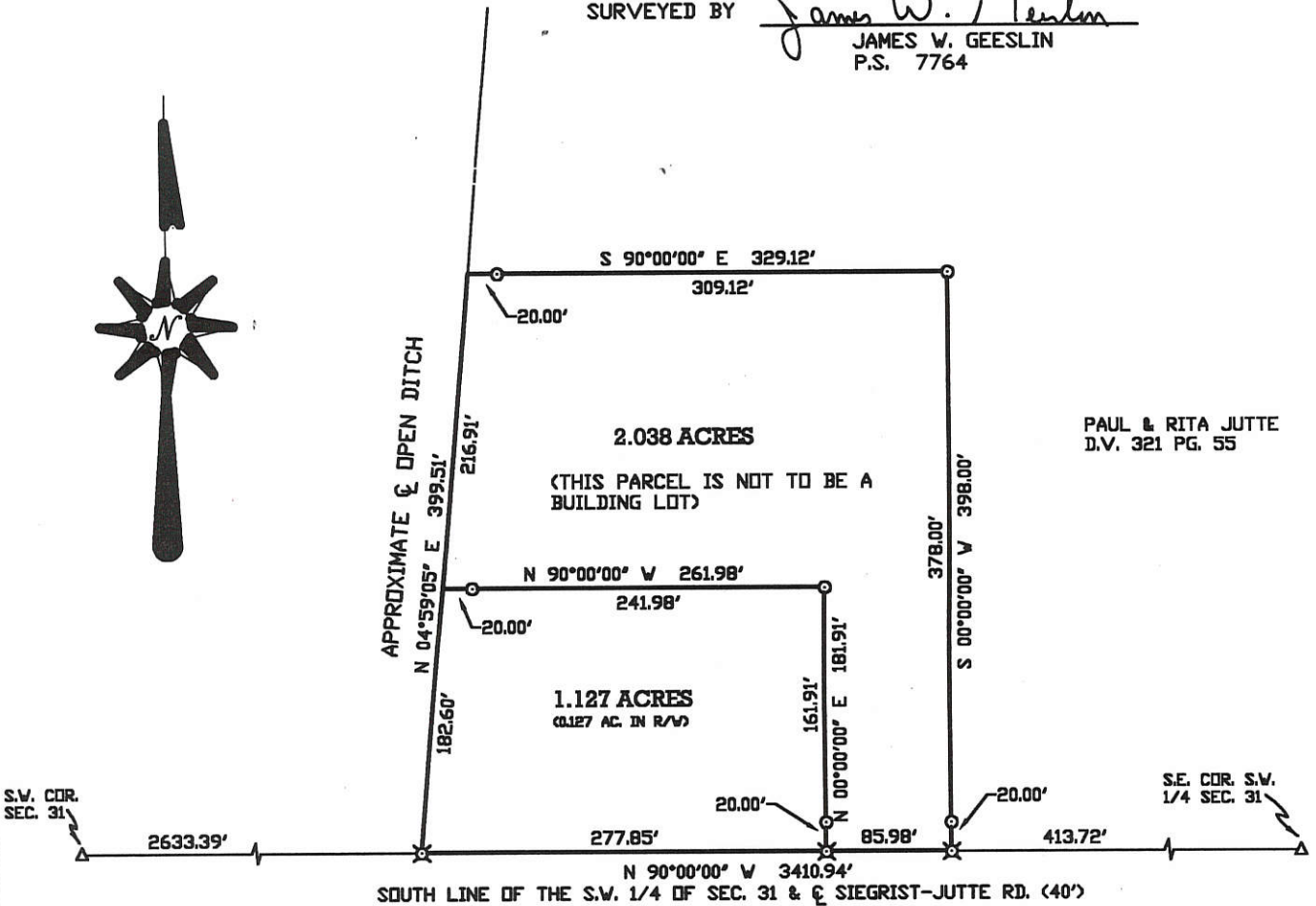
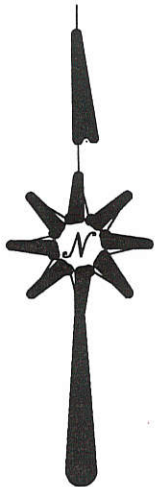

PAUL & RITA JUTTE
D.V. 321 PG. 55

JUTTE SURVEY

PART OF THE SOUTHWEST QUARTER OF SECTION 31, TOWN 6 SOUTH, RANGE 2 EAST, (BUTLER TOWNSHIP), MERCER COUNTY, OHIO.

MAY 10, 1999

SCALE 1' = 100'



**GEESLIN
LAND SURVEYING**

P.O. BOX 422
804 EAST MARKET STREET
CELINA, OHIO
PHONE (419) 586-6155
FAX (419) 586-1826

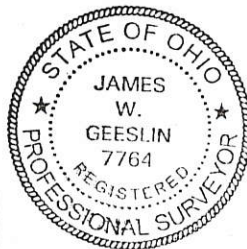

PERMANENT PARCEL No. _____			
Part of: _____ Sec. _____ T _____ R _____ Township _____			
Grantor: _____		Area Retained: _____ Acres	
Grantee: _____		Area Transferred: _____ Acres	
Deed References: _____			
APPROVALS:	Board of Health	County Sanitary Engineer	County Engineer
AGENCY:			
DATE:			

Co Eng 08-6

SCHMITMEYER SURVEY
PART W 1/2, SE 1/4, SEC 31, T6S, R2E
BUTLER TWP., MERCER CO., OHIO

0831400002

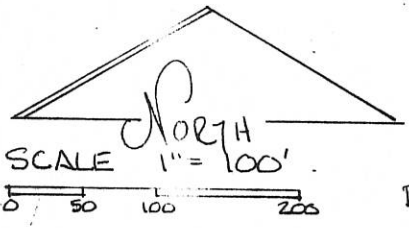
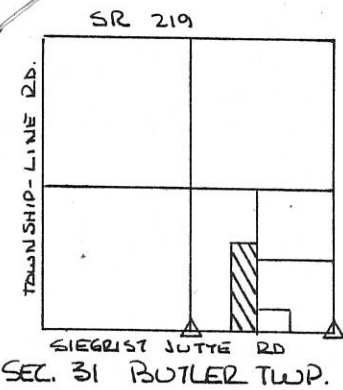

- LEGEND
- △ STONE REF.
 - SPIKE FOUND
 - SPIKE SET
 - PIN SET

DEED REF. VOL. 183 PG. 355

THERE ARE NO ENCROACHMENTS & ALL IMPROVEMENTS ARE WITHIN CONFINES OF SURVEY AS SHOWN.
Roy F. Thompson Jr.
ROY F. THOMPSON JR. SUR. # 5379.

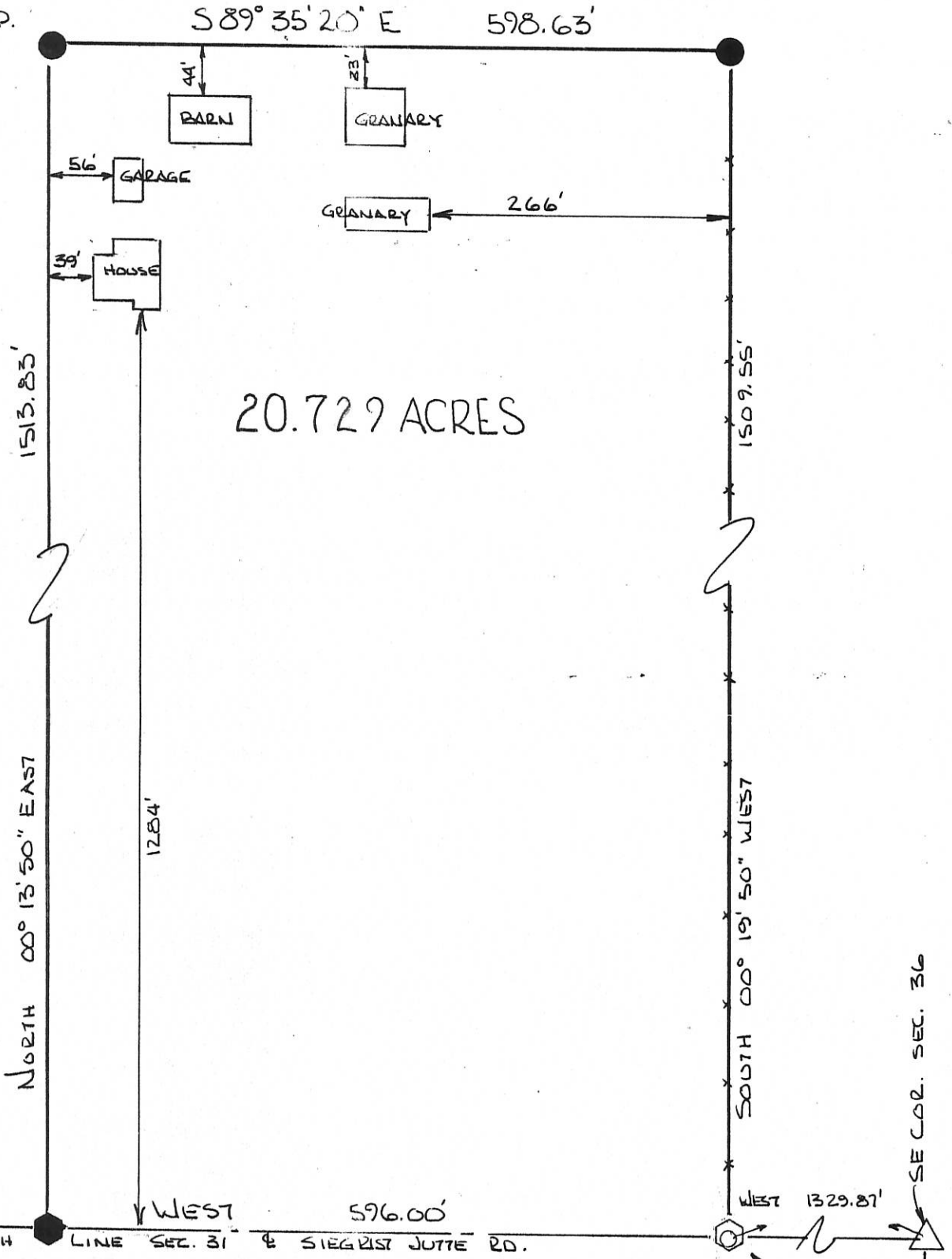

PLAT BY SURVEY MAY 1993.

Roy F. Thompson Jr.
ROY F. THOMPSON JR. REG. SUR. # 5379.

PARCEL NOT IN FLOOD HAZARD ZONE - "FIRM" PANEL NO. 390392-0125B SECT. 1989 -



08-6
0831100003
0831100005
0831100004

PEASE SURVEY
Pt. South end SW 1/4, NW 1/4
Section 31, T6 S, R21 E
Butler Twp, Mercer Co, Ohio.
May 1979

S.R. # 219

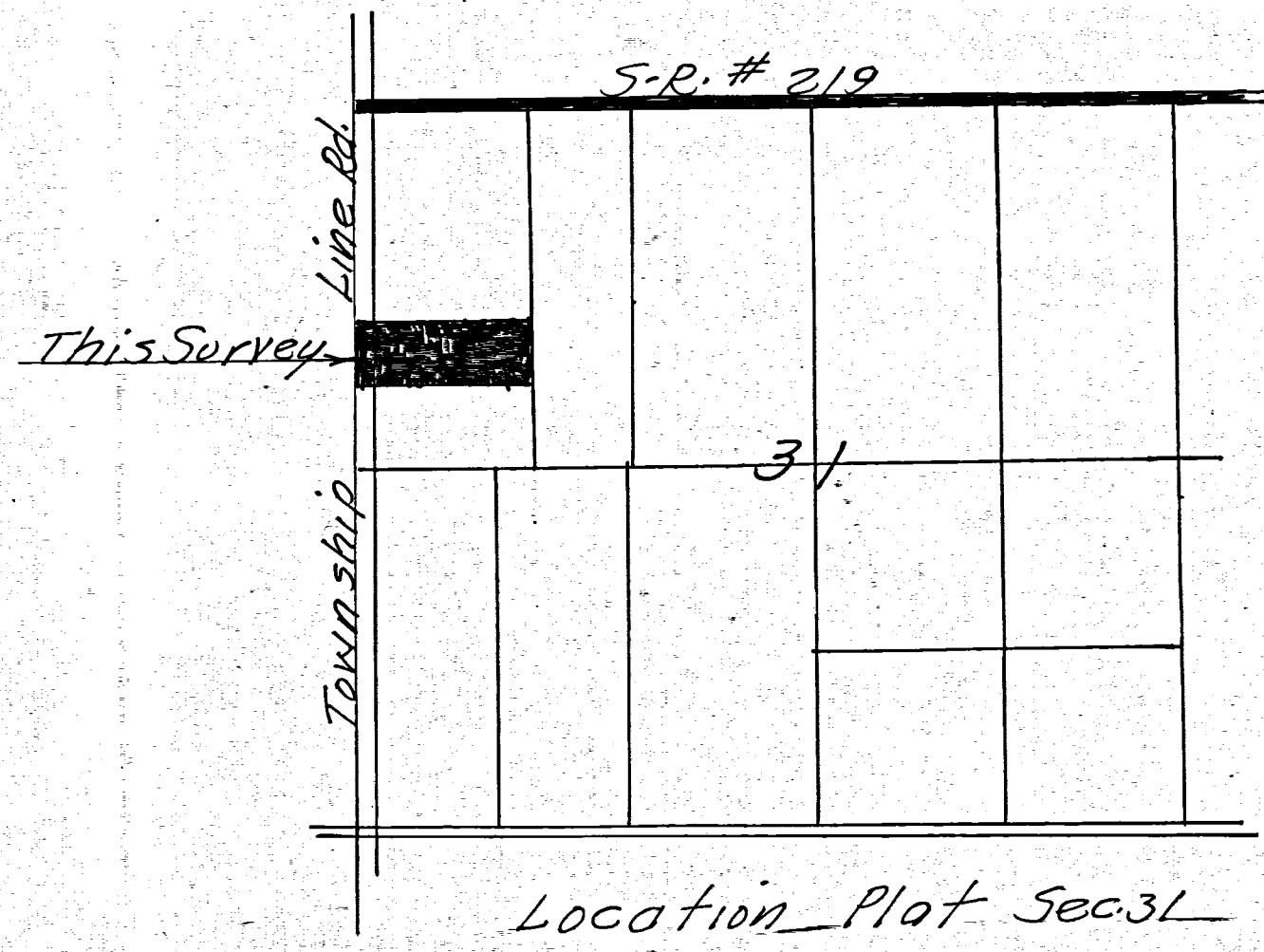

Location Plot Sec 31

Scale 1" = 100' N

conc. brdg.

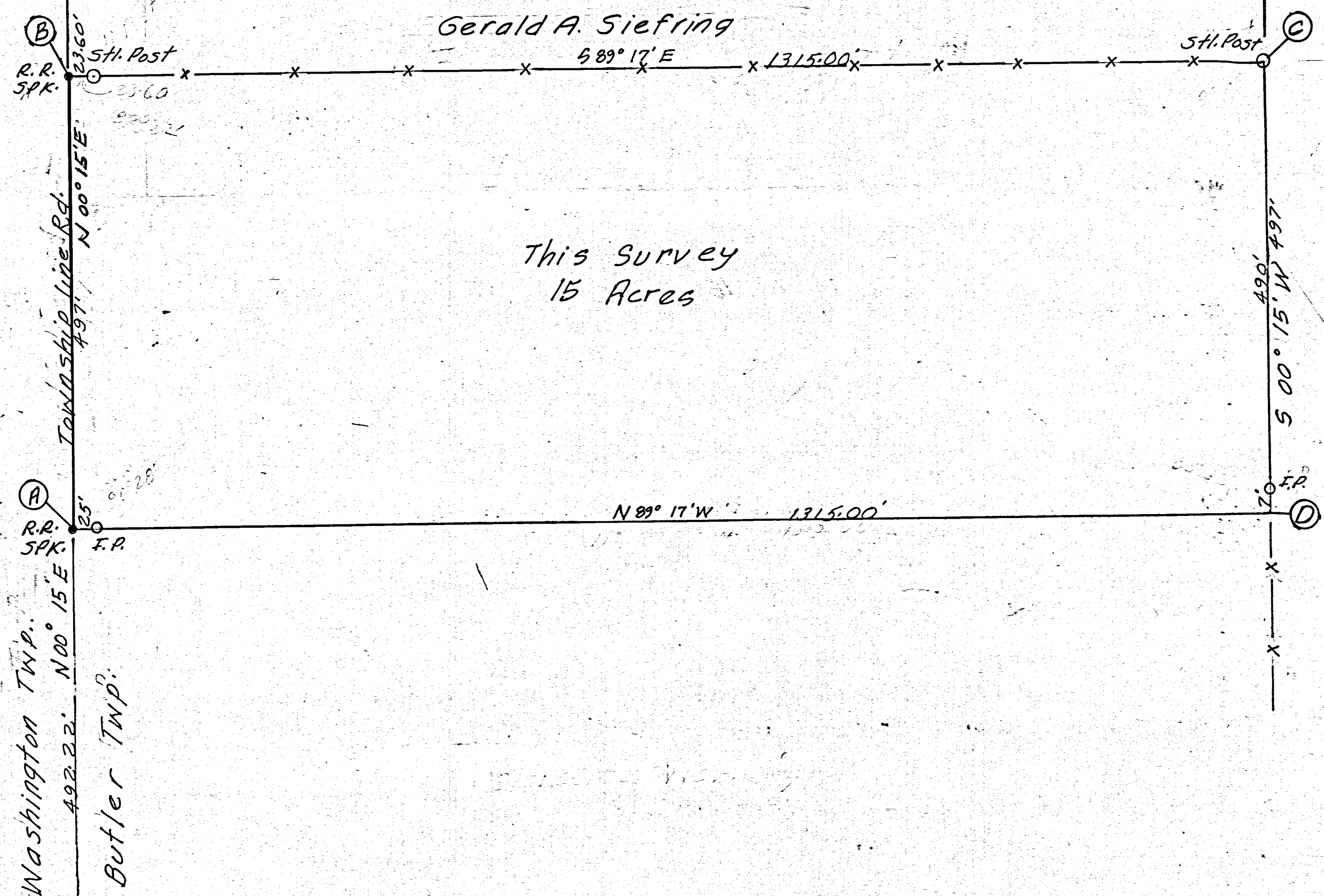

This Survey
15 Acres

Gerald A. Siefiring

Clarence Wenning

Gerald Siefiring

East 1/4 Post Sec 36 Wash.
Stone found and
Iron Pin set by
Geeslin 1977

Surveyors Certificate

I hereby certify this Survey and
Plat to be correct to the best of
my knowledge and belief.

B. R. Gebhart

B. R. Gebhart, Regist. Surveyor #3909
May 12, 1979
DATE

0831100014
 0831100013
 0831100011
 0831100010

08-6 5

SURVEY IN NE 1/4 NW 1/4 SECT. 31 R2E, T6S
 BUTLER TWP.
 MERCER CO OHIO.

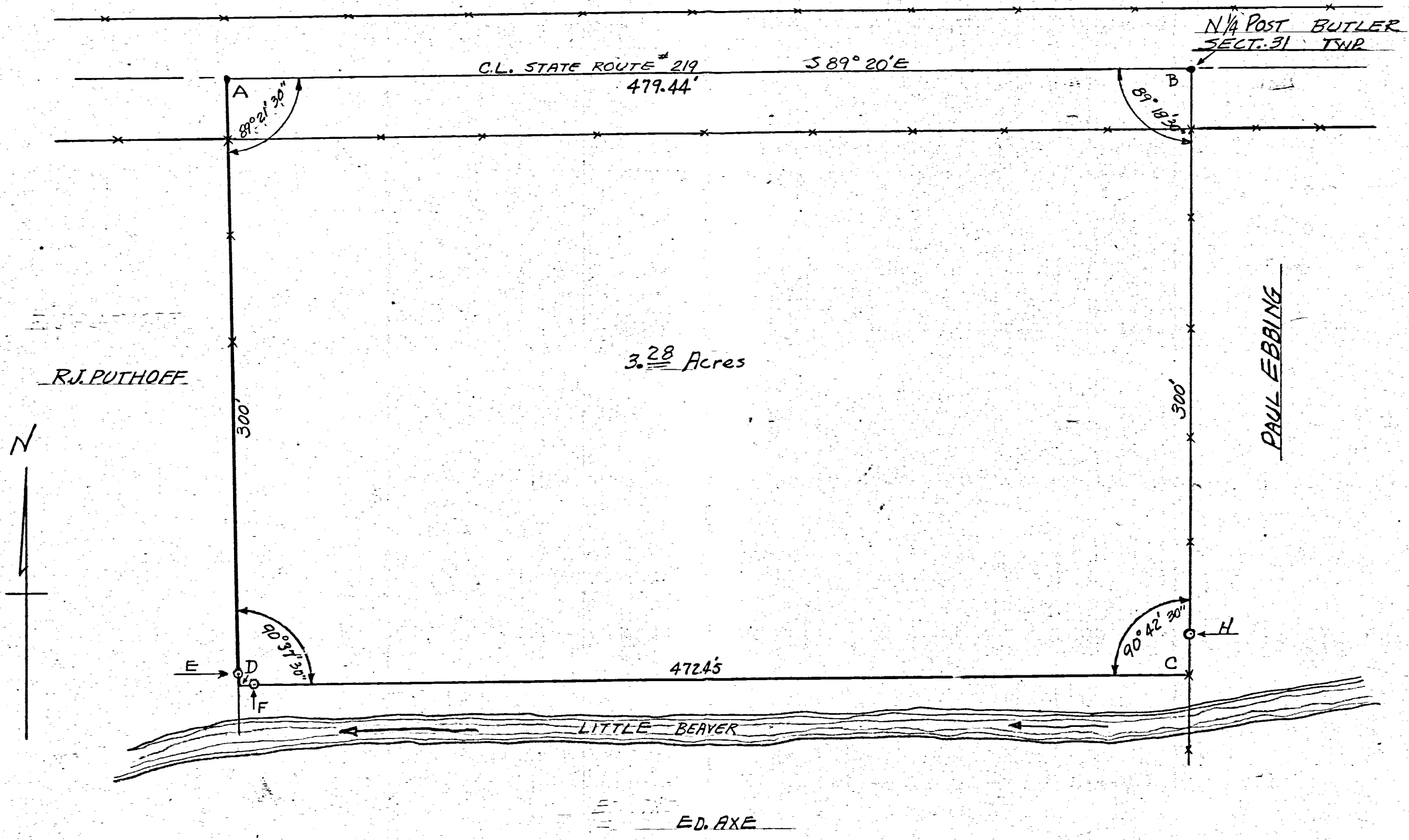

A = SPIKE IN CENTER LINE S.R. 219
 B =
 H = IRON PIPE 20' NORTH OF Pt. C.
 F = IRON PIPE 8' EAST OF Pt. D
 E = IRON PIPE 5' NORTH OF Pt. D
 BEARINGS ARE MAGNETIC.
 CENTER LINE S.R. 219 ON NORTH
 SECTION LINE SECT. 31

RECORDED BK. 2 PAGE 374
 CO ENGRS. RECORDS.

THE ABOVE SURVEY AND PLAT
 REQUESTED BY ED. AXE SHOWING
 DISTANCES, ANGLES, LOCATION ETC.
 IS CORRECT TO BEST OF MY
 KNOWLEDGE

MARCH-15-1951
 B. F. Gebhart

STEWART SURVEY
 NW 1/4 SECTION 31
 T6S-R2E BUTLER
 TWP
 MERCER Co - OHIO
 6-20-59

NOTES
 Tract A-B-C-D surveyed for Ed. Axe March 1956. Last transfer on each tract is as shown on this plat.
 Iron pipe and wood stakes set as shown by symbols. O & □ Bearings are magnetic. Tract G-H-J-K is tract requested by Geo. Irene Steward. Points A and B are wrought iron spikes set on S.R. 219. L & M are iron pipe set on R/W line. This plat and survey requested by Geo. Irene Steward showing monuments, distances, bearings etc is correct to best of my knowledge
 B.R. Huebman
 Sr. # 3907
 6-20-59
 NB-20 P. 15

0831100014
 0831100013
 0831100011

N. R/W S.R. 219

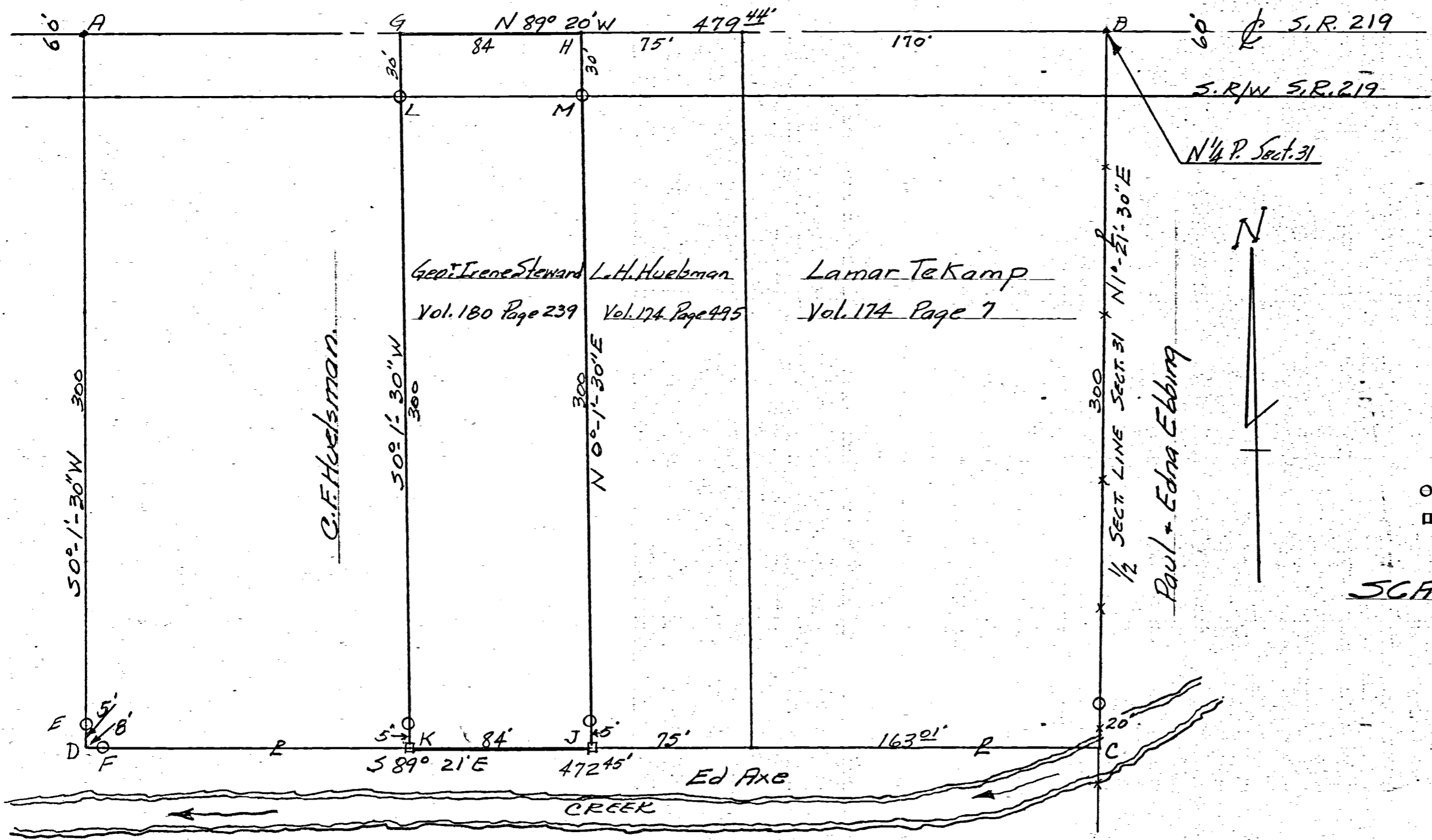

O = IRON PIPE
 □ = WOOD STAKE

SCALE 1" = 50'