

0820100001

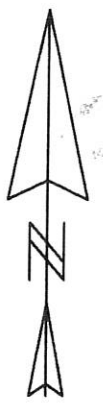
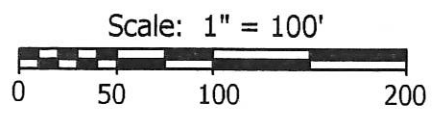
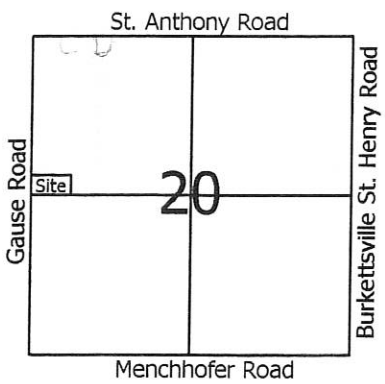
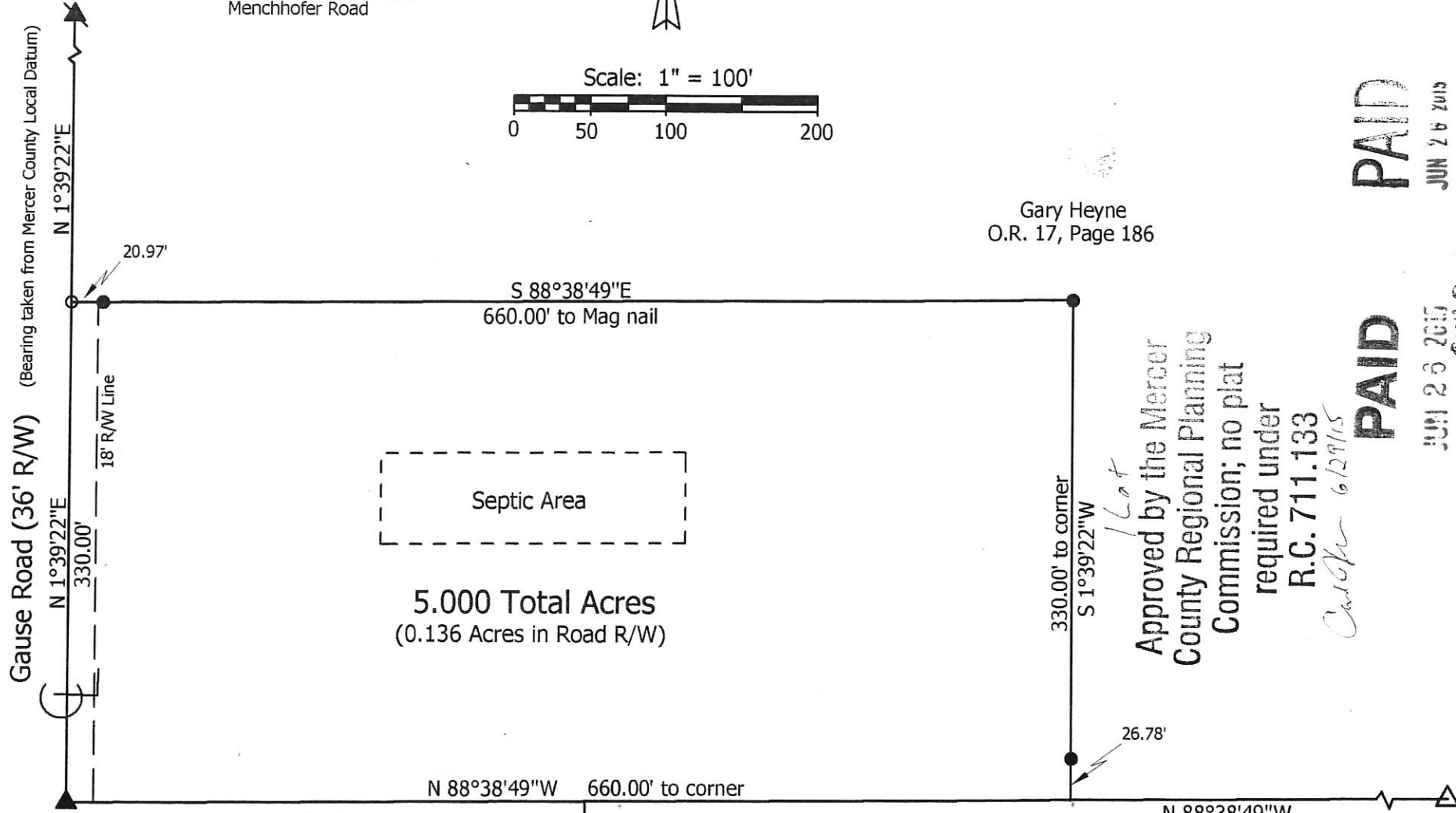

Legend:

- ▲ Cornerstone @ the W1/4 post of Section 20
- ▶ Cornerstone @ the NW corner of Section 20
- △ Cornerstone @ the E1/4 post of Section 20
- Mag nail set
- 5/8" X 30" Iron pin w/cap set

Gary Heyne
O.R. 17, Page 186

Approved by the Mercer
County Regional Planning
Commission; no plat
required under
R.C. 711.133
Cutler 6/29/15

PAID

PAID

JUN 26 2015

JUN 26 2015

MERCER COUNTY COMMISSIONERS
GELINA, OHIO
Mercer Co. Health Dept.



**Marbaugh
Land Surveying**
1901 Carolina Court
Celina, Ohio 45822
(419) 586-4293

Kent Marbaugh
Kent B. Marbaugh P.S. 7421

Heyne Survey

State of: Ohio County: Mercer
 Township: Butler Sec: 20 Town: 6S Range: 2E
 City/Village: Subdivision: Lot:
 Deed Ref. O.R., 17 Page 186 Date Surveyed: 5-25-15

Approvals:
 Agency: Board of Health
 Date: 6-26-15

Township Zoning Inspector
Spencer A. Beakle
 6-24-15

County Engineer
Mike Borna

08-D(20)

0820200005; 0820200006

SURVEYED BY

James W. Geeslin

JAMES W. GEESLIN
P.S. No. 7764

N. 1/4 PT.-
SEC. 20

N. LINE - N.E. 1/4 - SEC. 20 & C ST. ANTHONY RD.

N.E. COR.-
SEC. 20



LOCATION SKETCH

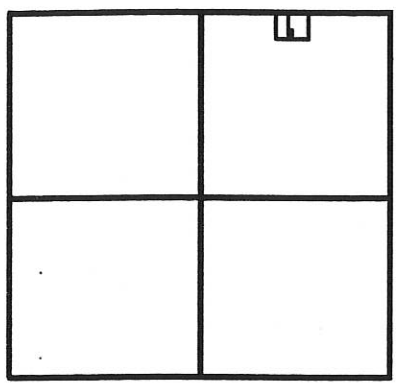

SECTION 20

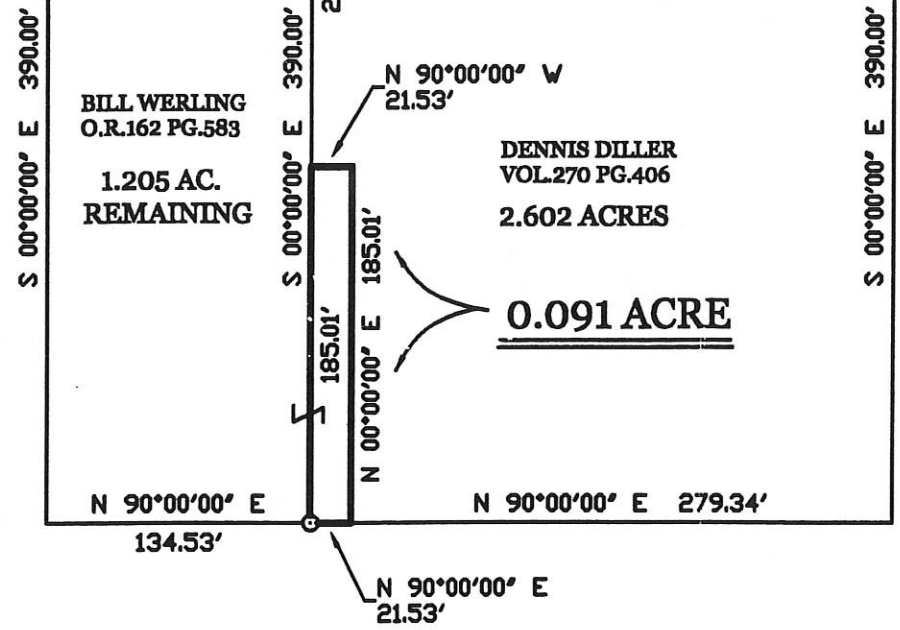

BILL WERLING
O.R.162 PG.583

1.205 AC.
REMAINING

DENNIS DILLER
VOL.270 PG.406
2.602 ACRES

0.091 ACRE

DILLER SURVEY

PART OF THE N.E. 1/4 OF SEC. 20 , TOWN
6 SOUTH , RANGE 2 EAST , (BUTLER TOWN-
SHIP) , MERCER COUNTY , OHIO .

APRIL 25 , 2006

SCALE 1" = 100'



LEGEND

- Δ = CORNERSTONE (REFER TO MERCER COUNTY STONE RECORDS).
- σ = HARROW TOOTH SPIKE FOUND .
- = 5/8 INCH IRON BAR SET.

PERMANENT PARCEL No.	Sec	T.	R.	Township
	Grantor	Area Returned	Acres	
	Grantor	Area Returned	Acres	
Deed References				
APPROVALS AGENCY	Board of Health	Date	Township Zoning Officer	Date
			County Engineer	Date

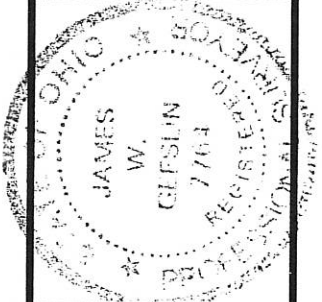

**GEESLIN
LAND SURVEYING**
P.O. BOX 422
CELINA, OHIO 45822
PHONE: (419) 586-6155
FAX: (419) 678-9332

08-D

CHESSEY SURVEY

0820200007

N¹/₄ Post Sec. 20 (Assumed East)
1214.33'

St. Anthony Rd.
NE Corner Sec 20

30' R/W
North 160.00'

East ~ 335.08'

South ~ 390.00'

East ~ 558.98'

North ~ 1067.00'

20.04 Acres

West ~ 934.16'

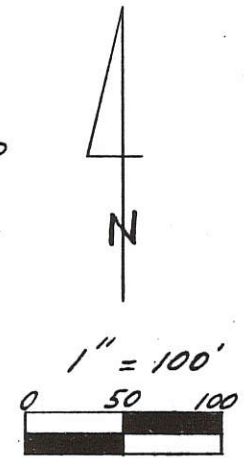
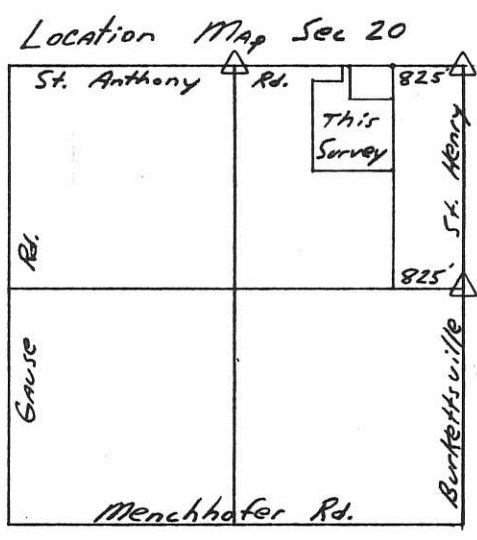

- Legend:**
- Harrow Tooth Fd.
 - △ Cornerstone
 - R.R. Spike
 - Iron Pin w/Cap
 - Iron Pin

Parcel not in Flood Hazard
Parcel # 390392 0075 B



Kent Marbaugh
1-1-93

PERMANENT PARCEL No. _____

Part of: NE¹/₄ Sec. 20 T 65 R 2E Butler Township

Grantor: _____ Area Retained: _____ Acres

Grantee: _____ Area Transferred: _____ Acres

Deed References: BK. 143 Pg. 157

APPROVALS:			
AGENCY:	Board of Health	Co. Sanitary Engineer	County Engineer
DATE:			

0920200009

Chesser Survey

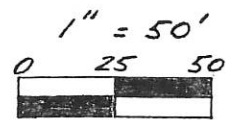
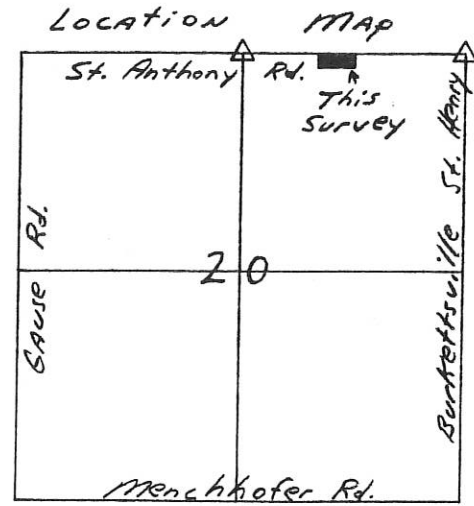

Legend:

- R.R. Spike Set
- Iron Pin w/cap Set
- Harrow Tooth Fd.
- △ Cornerstone

Parcel not in Flood Hazard Panel # 390392 0075 B

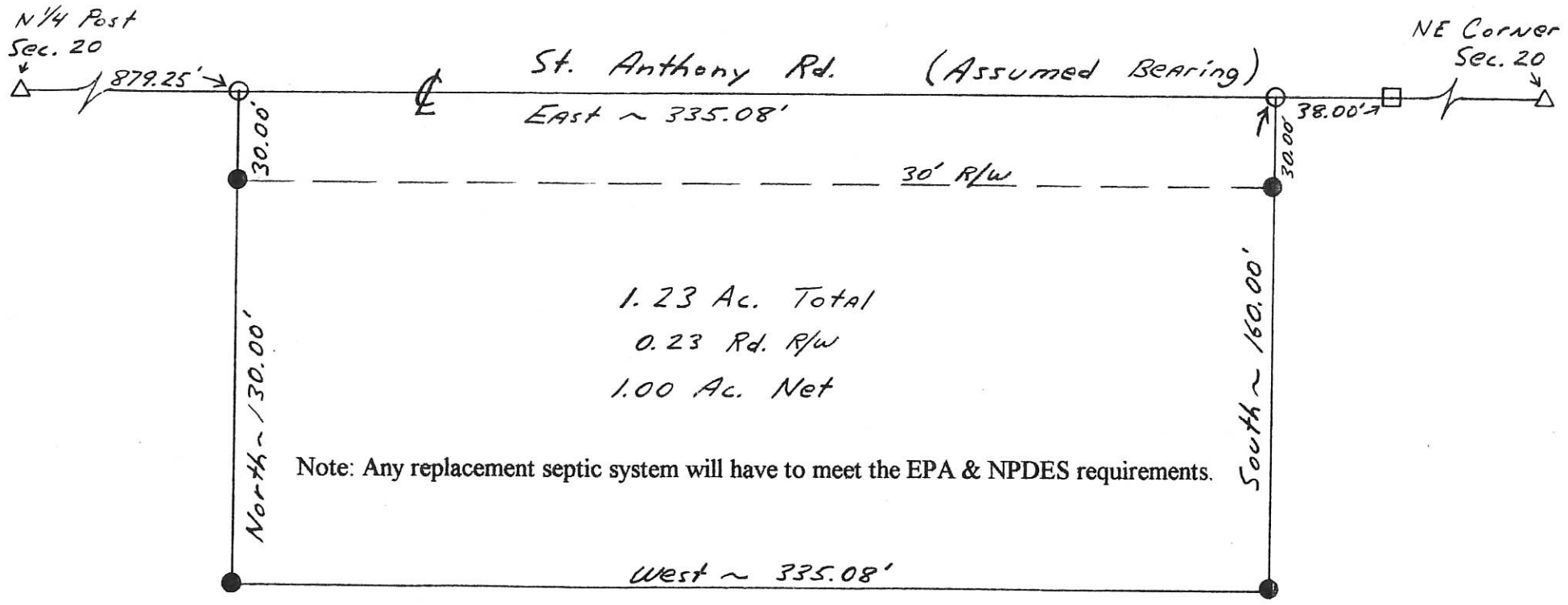

1.23 Ac. Total
 0.23 Rd. R/W
 1.00 Ac. Net

Note: Any replacement septic system will have to meet the EPA & NPDES requirements.

Mildred Chesser D.B. 143 Pg. 157

Kent B. Marbaugh

P.S. 7421

1210 Yorkshire Court
Celina, Ohio 45822
(419) 586-4293

10-24-92



Parcel A Book 2108
Butler Township

Permanent Parcel Number

Part of: NE 1/4 Sec. 20 T 6S R 2E Butler Township

Grantor: _____ Area Retained: _____ Ac.

Grantee: _____ Area Transferred: _____ Ac.

Deed References: BK 143 Pg. 157

Approvals: C.L. M...
 Agency: Board of Health
 Date: 1-29-08

County Sanitary Engineer

Tom Killion
 County Engineer
 2-7-08

08-D

0820200009

Chesser Survey

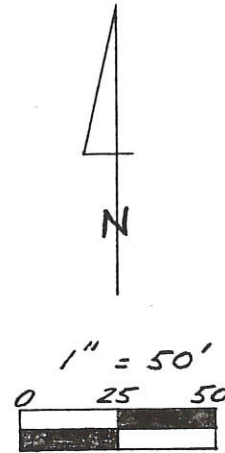
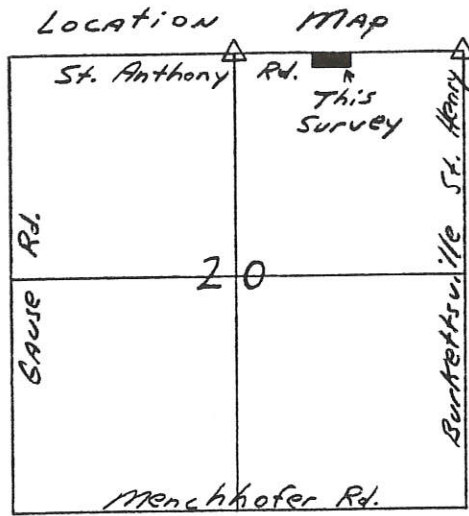

Legend:

- R.R. Spike Set
- Iron Pin w/cap Set
- Harrow Tooth Fd.
- △ Cornerstone

Parcel not in Flood HAZARD
Panel # 390392 0075 B

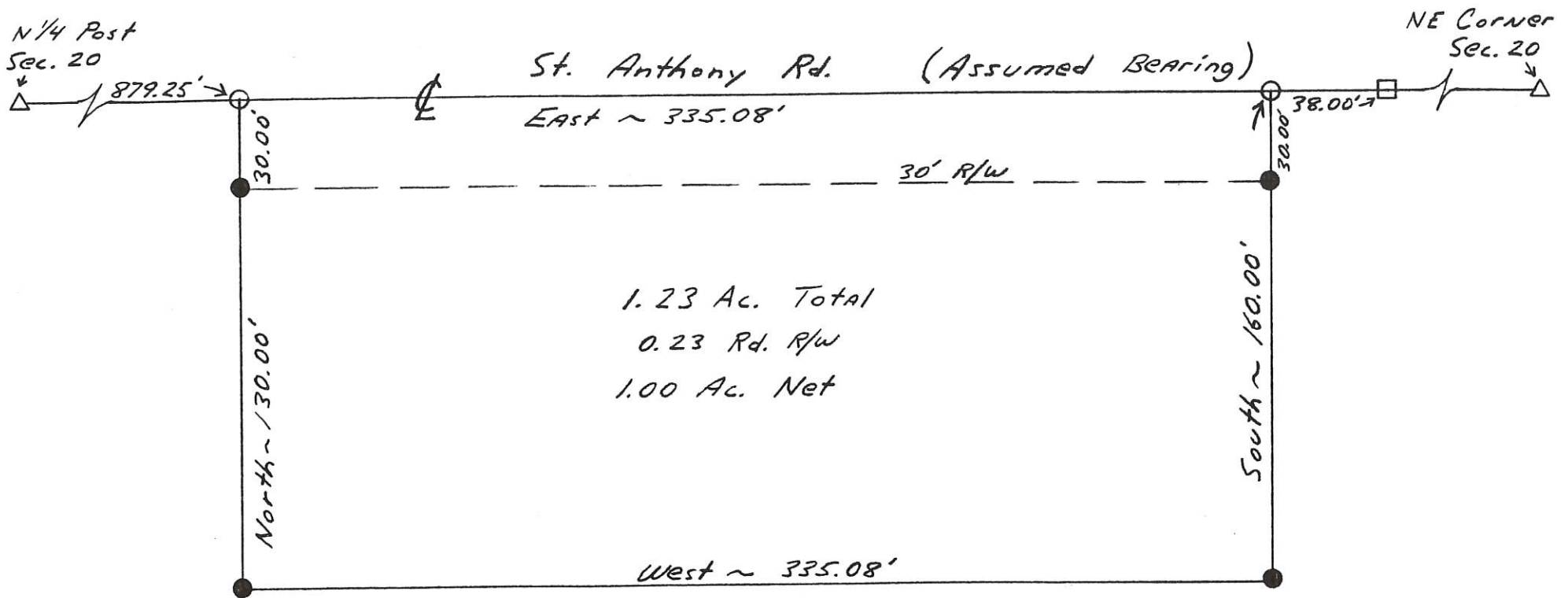

1.23 Ac. Total
0.23 Rd. R/W
1.00 Ac. Net

Mildred Chesser D.B. 143 Pg. 157

Kent B. Marbaugh

P.S. 7421

1210 Yorkshire Court

Celina, Ohio 45822

(419) 586-4293

10-24-92

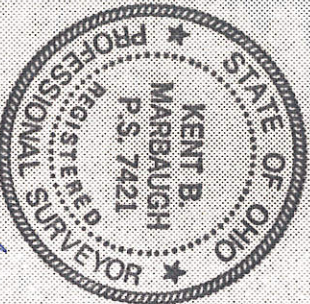

Permanent Parcel Number

Part of: NE 1/4 Sec. 20 T 6S R 2E Butler Township

Grantor: _____ Area Retained: _____ Ac.

Grantee: _____ Area Transferred: _____ Ac.

Deed References: BK. 143 Pg. 157

Approvals: Bruce W. Gaudin
 Agency: Board of Health
 Date: 28 OCT 92

County Sanitary Engineer

Kent B. Marbaugh
 County Engineer
 10-2892

#1 = 0820300003
 #2 = 0820300009

#3 = 0820300010 08-D

Location Map

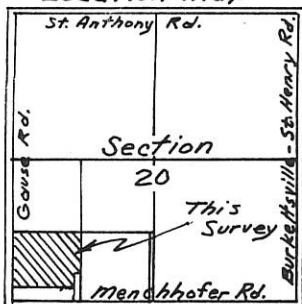

Scale: 1" = 200'
 0 100 200 400

~ Legend ~

- ⊕ Railroad spk. set
- ⊙ Railroad Spk. fd.
- Iron pin Set
- Iron pin fd.

Tobe Survey

Part of the S.W. 1/4 of the S.W. 1/4 of Section 20, T6S, R2E Butler Twp., Mercer County, Ohio



Bearing on Menchhofer Rd. is from previous Survey.

West 1/4 Cor. Section 20 P.K. nail fd. County Stone #1098

Tract 2 ~ Courses & Area

- ① N 01°-08'-00"E ~ 378.36'
 - ② S 89°-00'-00"E ~ 13.00'
 - ③ S 03°-06'-04"W ~ 378.61'
- 0.056 Ac. Total

Date of Norms Now
 78.439 Ac.
 Vol. 254 Pg. 586

Tract 3

1.246 Ac. Total

Tract 4 ~ Courses & Area

- ① N 01°-14'-29"E ~ 348.36'
 - ② S 89°-00'-00"E ~ 13.00'
 - ③ S 03°-22'-42"W ~ 348.66'
- 0.052 Ac. Total

West Line, Section 20 & Gause Rd.

Center of Section 20

South 1/2 Sec. Line

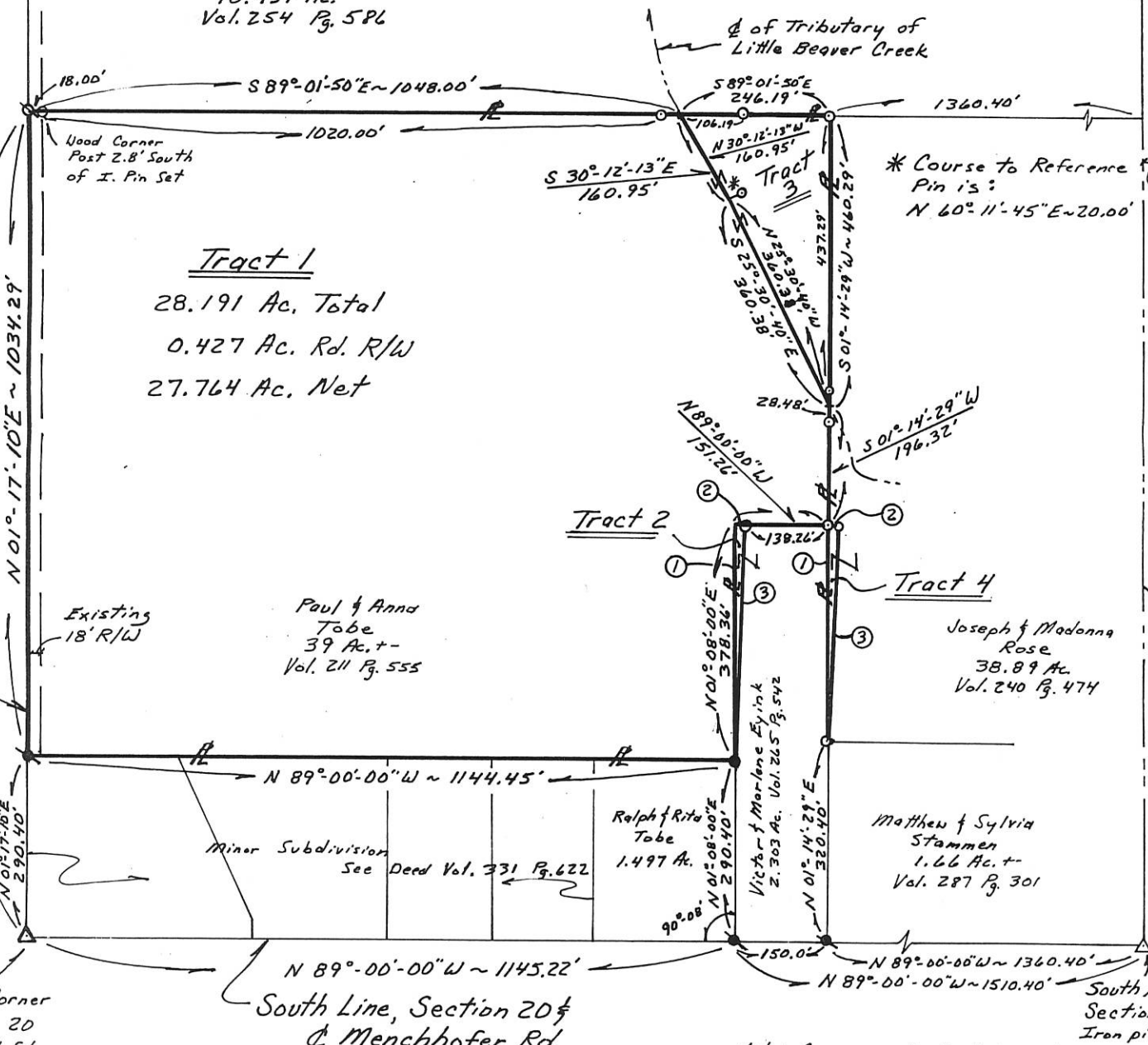

Note: Conveyance to Eyink in 265/542 refers to east line of parcel being along east line of Paul Tobe. This survey fd. is to be 1.26' East of qt Eyink's NE corner.

Survey Completed Sept. 10, 1996

By Steven H. Kremer
 New Bremen, Ohio
 Registered Surveyor No. 7487



PERMANENT PARCEL No.	_____		
Part of:	SW 1/4	Sec. 20	T 6 S R 2 E Butler Township
Grantor:	_____	Area Retained:	_____ Acres
Grantee:	_____	Area Transferred:	_____ Acres
Deed References:	_____		
APPROVALS:	_____	_____	_____
AGENCY:	Board of Health	Co. Sanitary Engineer	County Engineer
DATE:	_____	_____	_____

TOBE SURVEY

Part of the SW 1/4 of the SW 1/4 of Section 20, T 6 S, R 2 E
 Butler Twp., Mercer County, Ohio
 Owner of tracts surveyed: Paul F. & Anna A. Tobe
 Deed Vol. 211 Pg. 555, 35.697Ac.

Scale: 1" = 100'
 0 50 100 200

~LEGEND~

- Iron pin fd.
- Iron pin set
- ⊗ Railroad Spike Set
- ✱ P.K. nail set over Railroad spk.

Existing R/W on Gause Rd. is 36'. Rd. Bk. 1, Pg. 482.
 Existing R/W on Menchhofer Rd. is 40'. Rd. Bk. 1, Pg. 337.

Bearing on Menchhofer Rd. is from previous survey.

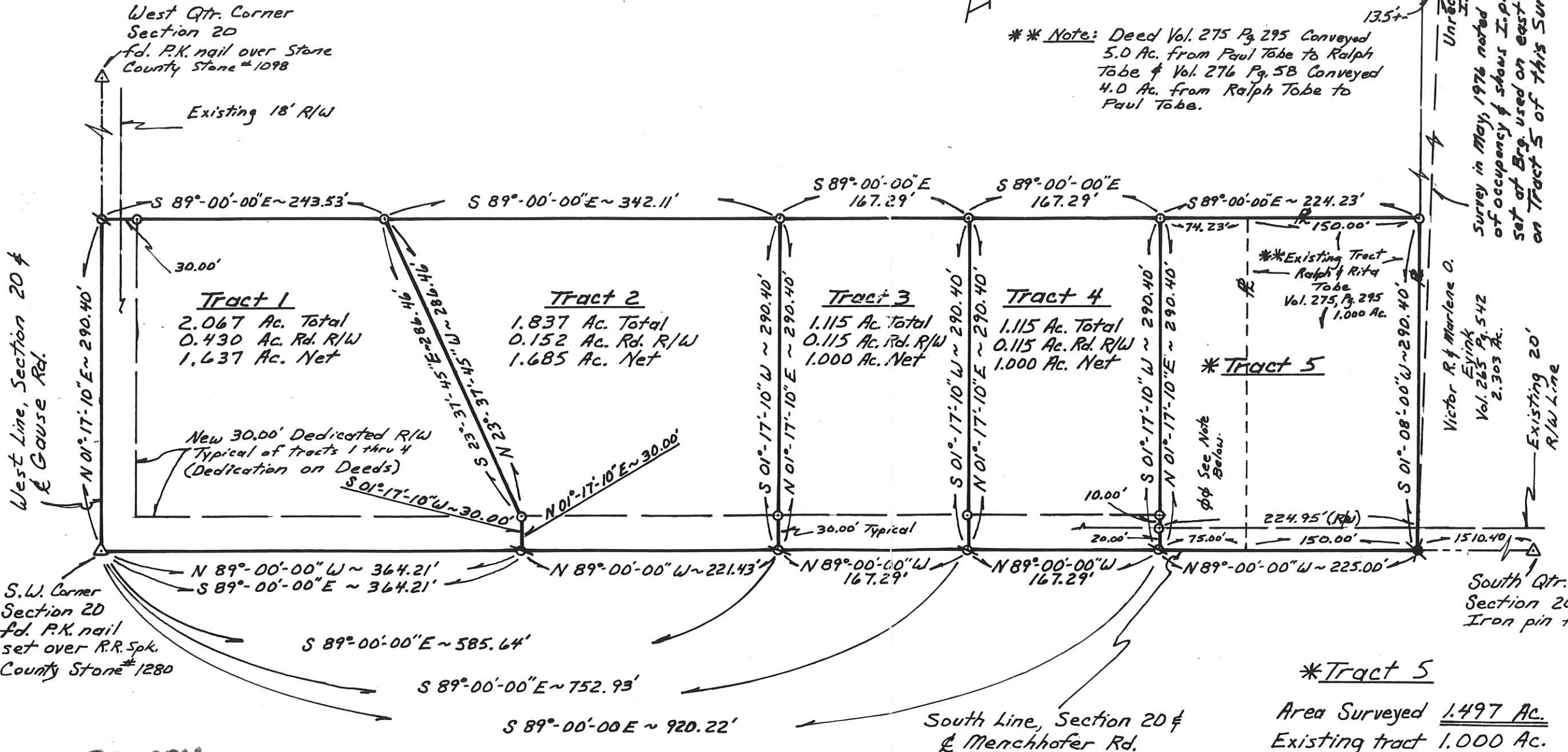
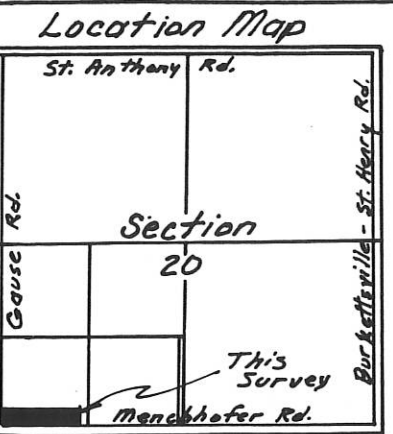

PERMANENT PARCEL No. _____

Part of: SW 1/4 Sec. 20 T 6 R 2 Butler Township

Grantor: Paul Tobe Area Retained: 29.066 Acres

Grantee: _____ Area Transferred: 6.631 Acres

Deed References: Vol. 211 Pg. 555

APPROVALS: Steven H. Kremer Co. Sanitary Engineer

AGENCY: Board of Health

DATE: 14 FEB 95 County Engineer



Surveyed December 10, 1994

Steven H. Kremer
 By Steven H. Kremer
 New Bremen, Ohio
 Registered Surveyor No. 7487

0820300004
 -005
 -006
 -007
 -008

A = 0820300019 B = 0820300002

SURVEY OF A 17.476 ACRE PARCEL & A 16.328 ACRE PARCEL FOR PATRICIA NOW

LOCATED IN THE S.W. 1/4 OF SEC. 20, T-6-S, R-2-E, BUTLER TWP., MERCER CO., OHIO

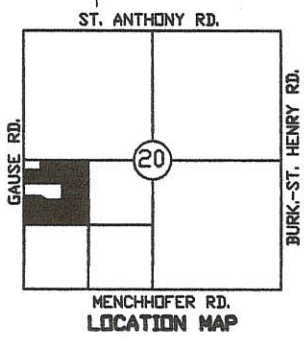
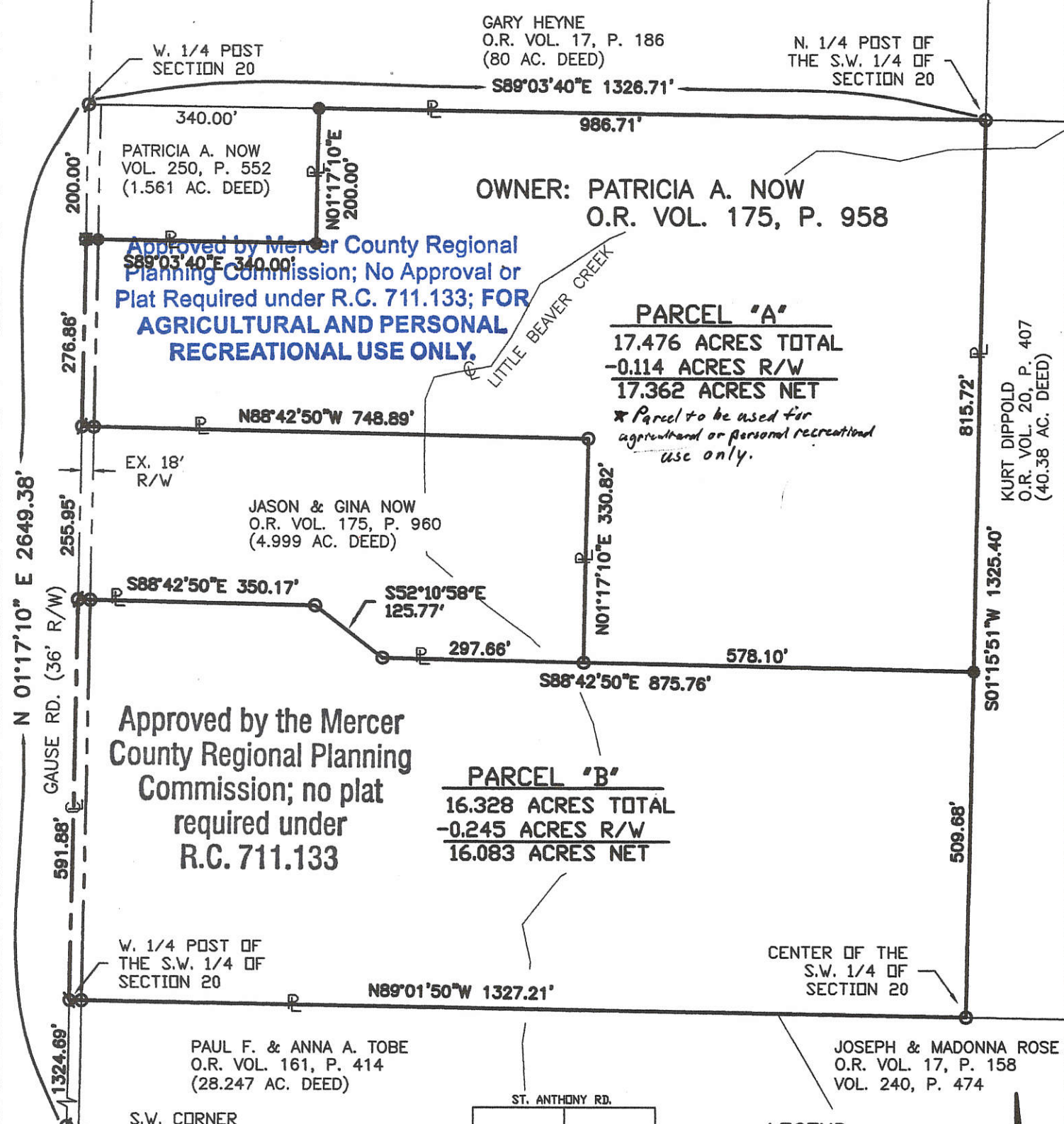

- LEGEND**
- Iron Pin Found
 - Iron Pin Set
 - ⊙ P.K. Nail Found
 - ⊗ P.K. Nail Set
 - ⊚ RR Spike Found
-

Surveyed By: Eric C. Thomas
Eric C. Thomas Reg. Surveyor No. 7236
Date: 01-05-08

Janet A. Drascher
Butler Top Zoning Inspector

References: PREVIOUS SURVEYS OF THE AREA BY JAMES W. GESSLIN, REG. SUR. No. 7764, STEVEN H. KREMER, REG. SUR. No. 7487 & KENT B. MARBAUGH, REG. SUR. No. 7421

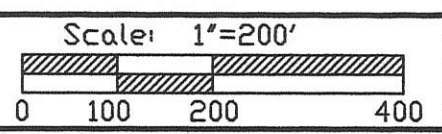

Part of S.W. 1/4 Sec. 20 T 6-S R 2-E BUTLER Twp., Mercer Co., OH
Grantor: _____ Deeds: _____ Area Retained: _____ Ac.
Grantee: _____ Area: _____ Ac.

Approvals: <u>1-18-08</u> Agency: Bd. of Health Date: <u>CE</u>	_____ Co. San. Eng	<u>1-17-08</u> Co. Engineer <u>Kennon Eichel</u>	_____ Permanent Parcel No.
---	--------------------	--	----------------------------

08-D

NOTE

THIS LINE REPRESENTS THE LINE OF OCCUPANCY; HOWEVER THE LINE BETWEEN ROSE (VOL. 240, PG. 474 AND TUBE (VOL. 211, PG. 555) IS TO BE PARALLEL WITH THE N-S 1/2 SECTION LINE. THERE IS A POSSIBILITY OF TITLE BY ADVERSE POSSESSION BY TOBE.

PAUL F. TOBE

N. 01° 08' E.

668.76

2.303 ACRES

S. 01° 08' W. ~ 668.76

SEE NOTE

H. VOGEL

N. 89° 00' W.

150.00'

S. LINE OF S.W. 1/4 OF SEC. 20 & E. MENCHHOFER RD

N. 89° 00' W. ~ 1360.40'

LEGEND

- "A" = IRON BAR @ S 1/4 PT. OF SEC. 20.
- "B" = RAILROAD SPIKE @ S.W. COR. OF SEC. 20.
- "C" = RAILROAD SPIKE SET.
- "D" = 5/8" IRON BAR SET.

0820360009

SURVEYED BY Gordon L. Geeslin
GORDON L. GEESLIN
REGISTERED SURVEYOR 5372



EYINK SURVEY ~ PT. OF S.W. 1/4
OF SEC. 20, TOWN 6 SOUTH, RANGE
2 EAST (BUTLER TWP.), MERCER
COUNTY, OHIO.

MAY, 1976

SCALE 1"=100'

N. 01° 08' E.

N. S. 1/2 SEC. LINE

"A"

BEARINGS ARE ASSUMED

BK 5, PG. 129

0820300010

SURVEY OF A 34.802 ACRE PARCEL FOR JOSEPH ROSE
LOCATED IN THE S.W. 1/4 OF SEC. 20, T-6-S,
R-2-E, BUTLER TWP., MERCER CO., OHIO

DALE & PATRICIA NOW
O.R. VOL. 175, P. 958

KURT DIPPOLD
O.R. VOL. 20, P. 407
(40.38 AC. DEED)

DAVID & KIMBERLY
BRICHER
VOL. 325, P. 944

S89°01'50"E 1573.59'

N30°12'13"W 160.95'
E DITCH
N25°30'40"W 360.38'

OWNER: JOSEPH & MADONNA ROSE
O.R. VOL. 17, P. 158 (1.246 AC. DEED)
VOL. 240, P. 474 (38.89 AC. DEED)
(20 AC. DEED)

E. 1/4 POST OF
THE S.W. 1/4
OF SECTION 20

PAUL & ANNA TOBE
O.R. VOL. 161, P. 414
(28.247 AC. DEED)

AREA SURVEYED
34.802 ACRES TOTAL
- 0.168 ACRES R/W
34.634 ACRES NET

N01°14'29"E 196.32'

N89°00'00"W 13.00'

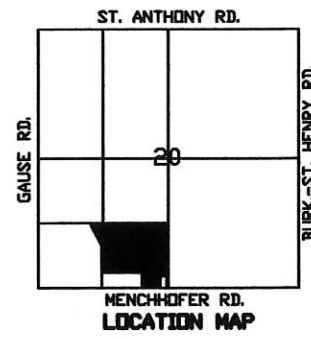

- LEGEND**
- Iron Pin Found
 - ⊙ P.K. Nail Found
 - ⊗ RR Spike Found

VICTOR & MARLENE EYINK
VOL. 265, P. 542
O.R. VOL. 17, P. 162

MATTHEW & SYLVIA STAMMEN
VOL. 287, P. 301

ROBERT & LOIS GAERKE
O.R. VOL. 206, P. 772

ROSE SUBDMISION
PLAT BOOK 11, P. 6

WILLIAM & MARIA MATTINGLY
VOL. 268, P. 256

ROGER & KATHLEEN SUDHOFF
VOL. 295, P. 4165

N89°00'00"W

131.00'

131.00'

S01°14'29"W 228.00'

151.00'

S. 1/4 POST
SECTION 20

N89°00'00"W 830.00'

MENCHHOFFER RD. (40' R/W)
N 89°00'00" W 1360.40'

N01°14'29" E 320.40'

S01°14'29"W 1098.08'

Surveyed By: *Eric C. Thomas*
Eric C. Thomas Reg. Surveyor No. 7236
Date: 11-13-03

References:
PREVIOUS SURVEYS OF THE AREA BY STEVEN H.
KREMER, REG. SUR. No. 7487 & KENT B. MARBAUGH
REG. SUR. No. 7421

Part of S.W. 1/4 Sec. 20 T. 6-S R. 2-E BUTLER Twp., Mercer Co., OH
Grantor: _____ Deeds: _____ Area Retained: _____ Ac.
Grantee: _____ Area: _____ Ac.

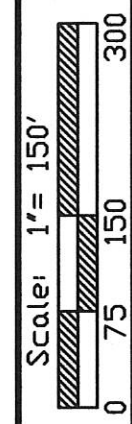

Approvals: _____
Agency: Bd. of Health
Date: _____

Co. San. Eng

Co. Engineer

Permanent Parcel No.

0820300017

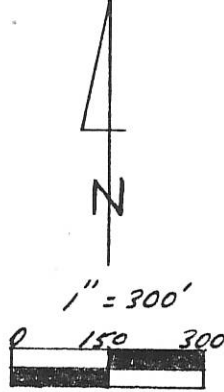
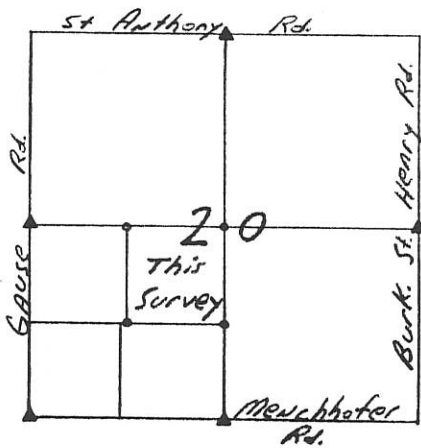

Legend:

- ✱ Stone @ N 1/4 Post
- ▲ Stone @ E 1/4 Post
- △ I. Pin @ S 1/4 Post
- ◆ Stone @ W 1/4 Post
- R. R. Spike Found
- 5/8" x 30" Iron pin w/cap set

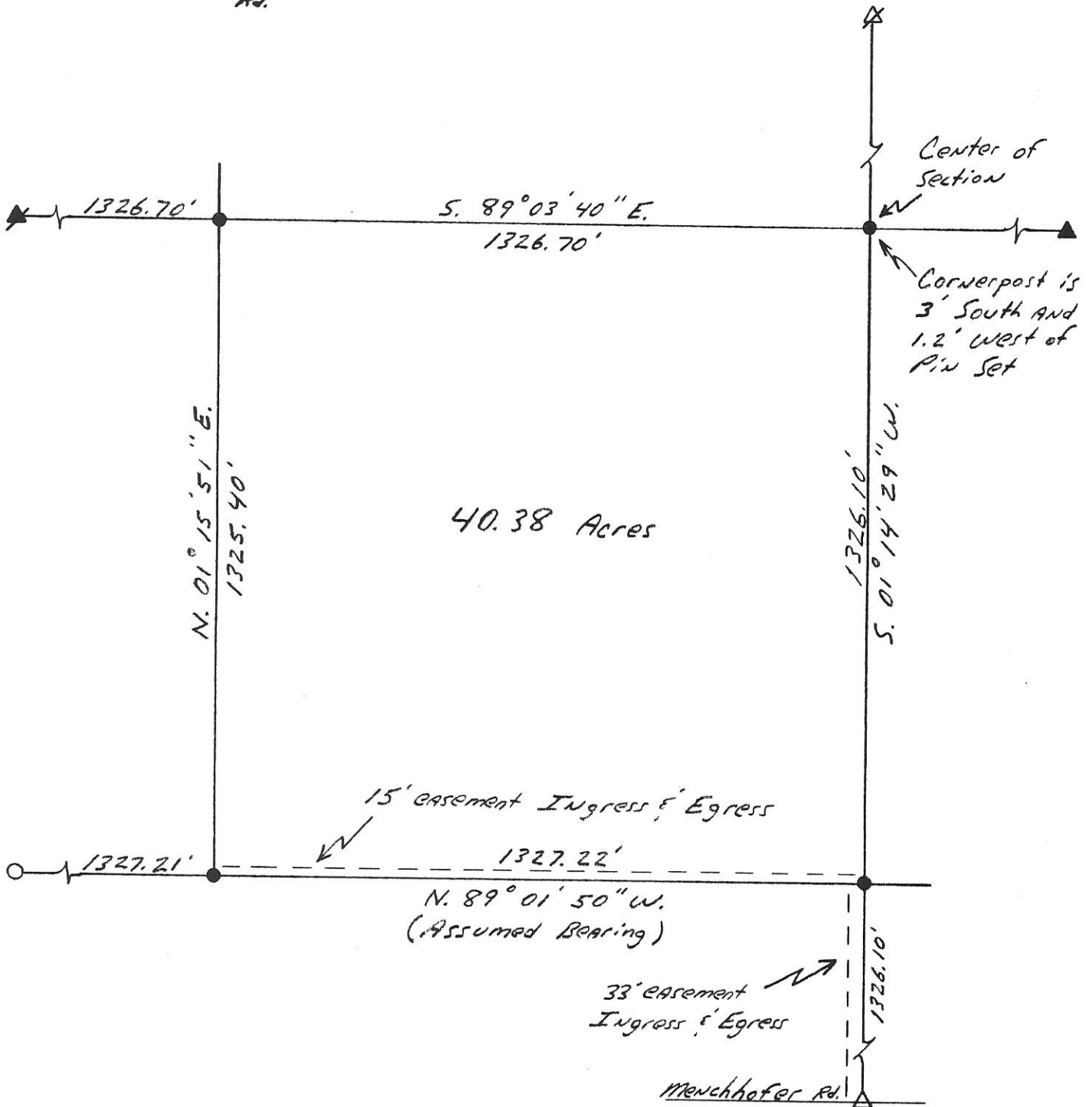

Kent B. Marbaugh

P.S. 7421

1210 Yorkshire Court
Celina, Ohio 45822
(419) 586-4293



Kent Marbaugh

Now Survey

Part of: SW 1/4 Sec. 20 T 65 R 2E Butler Township

Grantor: _____ Area Retained: _____ Ac.

Grantee: _____ Area Transferred: _____ Ac.

Deed References: Vol. 254 Pg. 586

Approvals: _____	_____	_____
Agency: Board of Health	County Sanitary Engineer	County Engineer
Date: _____		

11-15-96

082030018

08-D

James W. Geeslin
JAMES W. GEESLIN
P.S. No. 7764

SURVEYED BY

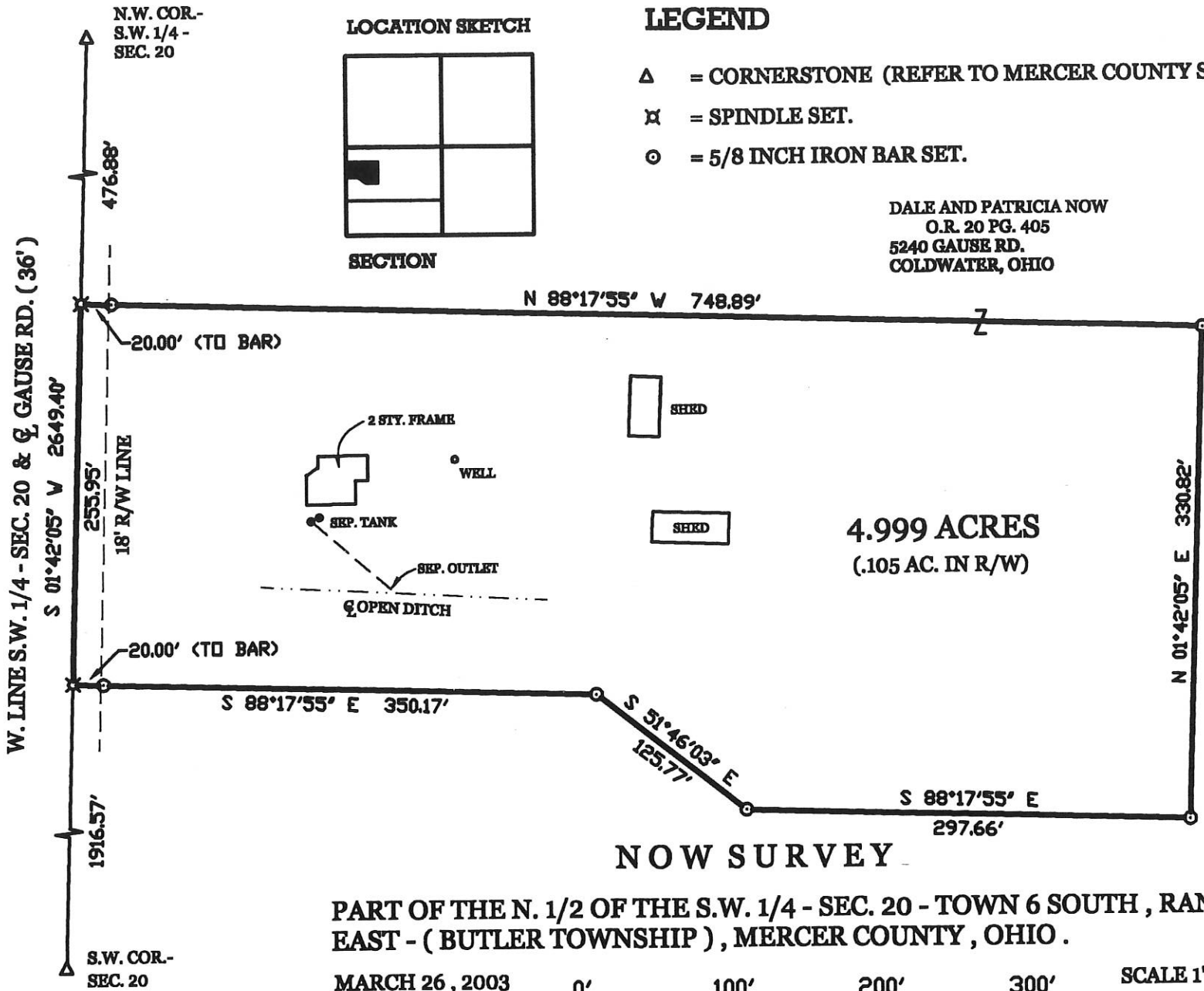

LOCATION SKETCH

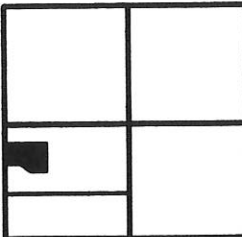

SECTION

LEGEND

- △ = CORNERSTONE (REFER TO MERCER COUNTY STONE RECORDS).
- ⊠ = SPINDLE SET.
- ⊙ = 5/8 INCH IRON BAR SET.

DALE AND PATRICIA NOW
O.R. 20 PG. 405
5240 GAUSE RD.
COLDWATER, OHIO



NOW SURVEY

PART OF THE N. 1/2 OF THE S.W. 1/4 - SEC. 20 - TOWN 6 SOUTH, RANGE 2 EAST - (BUTLER TOWNSHIP), MERCER COUNTY, OHIO .

MARCH 26, 2003



SCALE 1" = 100'

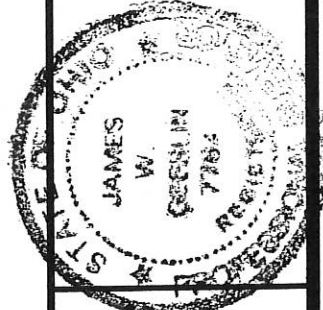

GEESLIN
LAND SURVEYING
 P.O. BOX 422
 CELINA, OHIO 45822
 PHONE: (419) 586-6155
 FAX: (419) 678-9332

PERMANT PARCEL No.	Part of	Sec	T.	R.	Tomship
	Grantor	Area Retained	Area Retained	Acres	Acres
	Grantee	Area Retained	Area Retained	Acres	Acres
	Deed References				
APPROVALS AGENT	Board of Health Date				
	Towship, Range, District, Date County Engineer Date				

Blair A. Seale 4508

082040002

SURVEY OF A 37.175 AC. PARCEL & A 40.952 AC. PARCEL FOR BERNARD SIEFRING
 LOCATED IN THE S.E. 1/4 OF SEC. 20, T-6-S, R-2-E, BUTLER TWP., MERCER CO., OHIO

KENNETH & BETTY KAHLIG
VOL. 251 P. 511

JAMES CHESSEY
VOL. 93 P. 138

NORBERT & VICTORIA KNAPKE
VOL. 325 P. 791

E. 1/4 POST SEC. 20
P.K. NAIL FD.

BUSCHOR RD.

8-10

KURT DIPPOLD
VOL. 20 P. 407

CENTER OF SEC. 20
I. PIN FD.

OWNER: BERNARD H. & MARY M. SIEFRING
VOL. 240 P. 586

RONALD & JANET WESTGERDES
VOL. 250 P. 572

1/4 SEC. LINE

1/4 SEC. LINE

TRACT I
37.175 AC. TOTAL
- 0.000 AC. R/W
37.175 AC. NET

TRACT II
40.952 AC. TOTAL
- 0.589 AC. R/W
40.363 AC. NET

N 01°14'29" E 1326.03'

1075.98'

250.05'

N 89°01'25" W
556.33'

DAVID & KIMBERLY BRICHER
VOL. 325 P. 944

N 01°09'49" E
250.05'

W. 1/4 POST OF THE S.E. 1/4 OF SEC. 20
I. PIN FD.

JENNIFER GAERKE
VOL. 02 P. 490

N 01°12'13" E 1326.44'

1155.49'

S 01°09'58" W
110.00'

S 89°02'29" E
170.00'

170.00'

110.00'

BURK.-ST. HENRY RD.

S 01°09'58" W 2653.71'

1216.85'

20' R/W

556.67'

769.70'

N 89°01'25" W 2652.73'

1/4-1/4 SEC. LINE

666.36'

N 01°09'58" E
66.00'

660.00'

S 89°01'25" W 660.00'

S.E. COR. SEC. 20
P.K. NAIL FD.

66.00'

1260.86'

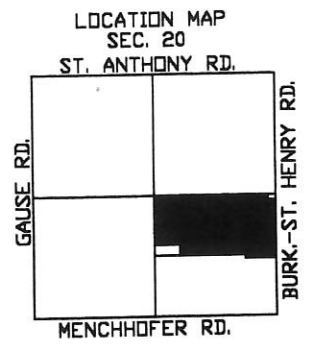

- IRON PIN FOUND
- P.K. NAIL SET
- ⊗ P.K. NAIL FOUND

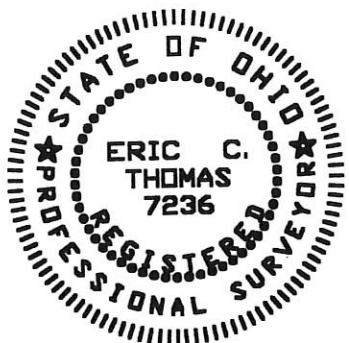

NOTES: 1. NO NEW TRACT CREATED WITH THIS SURVEY
 2. IRONS PINS WERE NOT SET AT THE REQUEST OF THE OWNER

Surveyed By: *Eric C. Thomas*
 Eric C. Thomas Reg. Surveyor No. 7236
 Date: 12-02-00

References: G.P.S. OF SECTION STONES & PREVIOUS SURVEY DONE BY KENT B. MARBAUGH, REG. SUR. #7421		Scale: 1" = 300' 	
Part of <u>SE 1/4</u> Sec. <u>20</u> T <u>6-S</u> R <u>2-E</u> <u>BUTLER</u> Twp., Mercer Co., OH			
Grantor: _____		Deeds: _____ Area Retained: _____ Ac.	
Grantee: _____		Area: _____ Ac.	
Approvals: _____	Co. San. En. _____	Co. Engineer _____	Permanent Parcel No. _____
Agency: Bd. of Health _____	Date: _____		

SURVEY OF A 1.722 AC. PARCEL FOR JENNIFER GAERKE

08-D

LOCATED IN THE S.E. 1/4 OF SEC. 20,
T-6-S, R-2-E, BUTLER TWP., MERCER CO., OHIO

0810400005

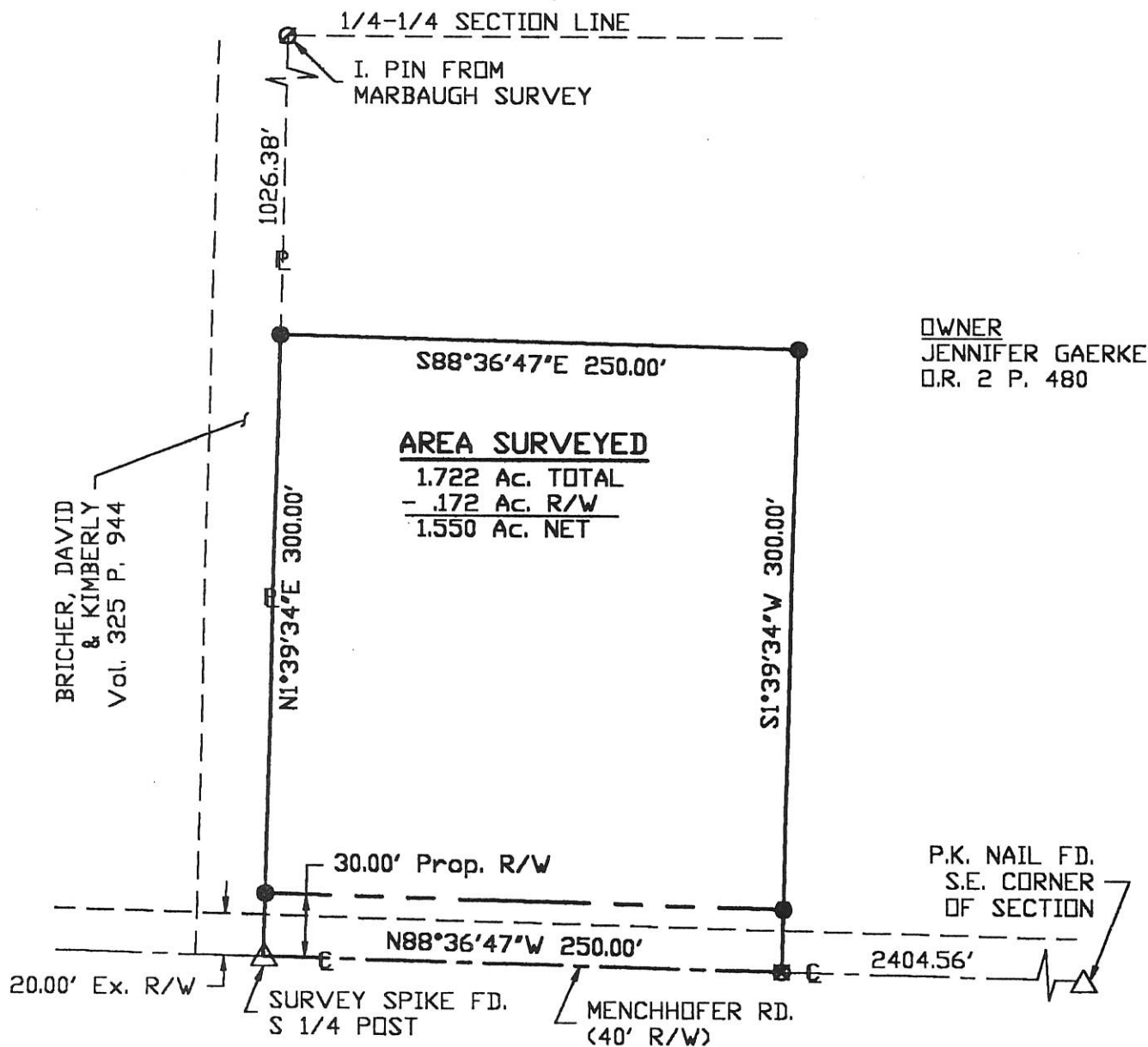

OWNER
JENNIFER GAERKE
O.R. 2 P. 480

AREA SURVEYED
1.722 Ac. TOTAL
- .172 Ac. R/W

1.550 Ac. NET

BRICHER, DAVID
& KIMBERLY
Vol. 325 P. 944

P.K. NAIL FD.
S.E. CORNER
OF SECTION

LOCATION MAP
SEC. 20

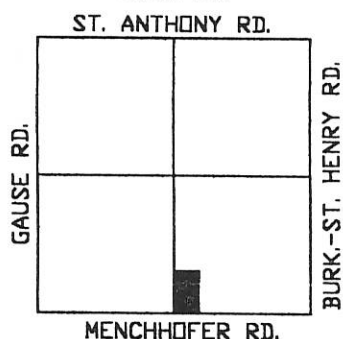

I HEREBY DEDICATE THE PERMANENT EASEMENT
FOR ROADWAY PURPOSES AS SHOWN ON THIS PLAT.

JENNIFER (GAERKE) CHEESEMAN

Surveyed By: Eric C. Thomas
Eric C. Thomas Reg. Surveyor No. 7236
Date: 08-20-98



- Iron Pin Set
- Iron Pin Found
- P.K. Nail Set

References: G.P.S. OF SECTION STONES
& PREVIOUS SURVEY OF THE AREA DONE
BY K. MARBAUGH, REG. SUR. #7421

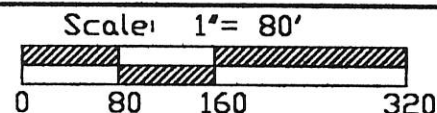

Part of S.E. 1/4 Sec. 20 T6-S R2-E BUTLER Twp., Mercer Co., OH
Grantor: _____ Deeds: _____ Area Retained _____ Ac.
Grantee: _____ Area _____ Ac.

Approvals: _____
Agency: Bd. of Health
Date: _____

Co. San. En. _____

Co. Engineer _____

Permanent Parcel No. _____

YANEY SAWMILL LOT SURVEY
 PART N. END E 1/2 NW 1/4 SEC. 20
 R2E, T6S, BUTLER TOWNSHIP
 MERCER CO., OHIO
 August 7, 1962

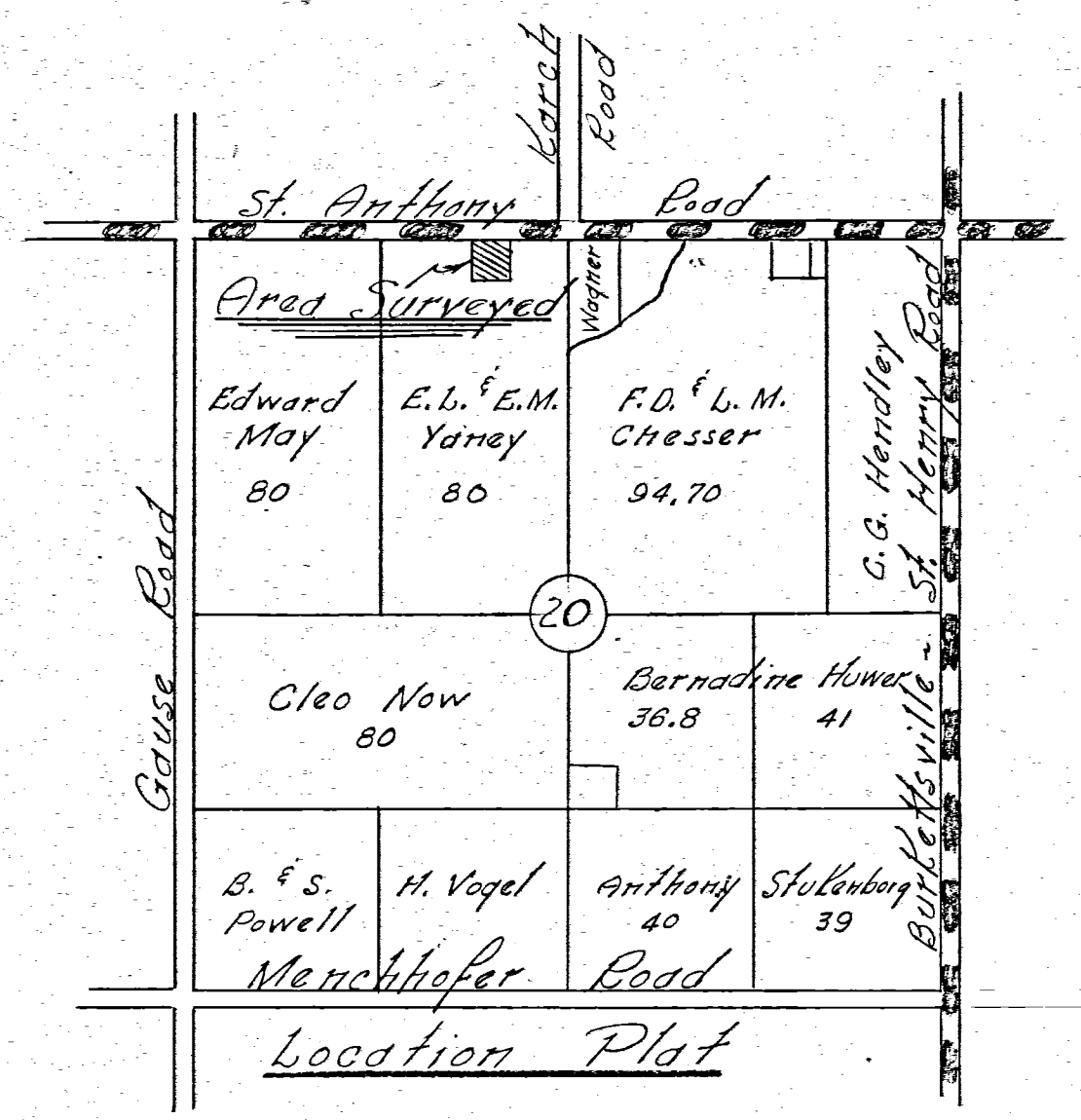

Scale: 1" = 40'

Legend:

- △ = Corner Stones Found
- ⊙ = Concrete Monuments
- = Wood Stakes
- = Corner Posts
- x— = Fences

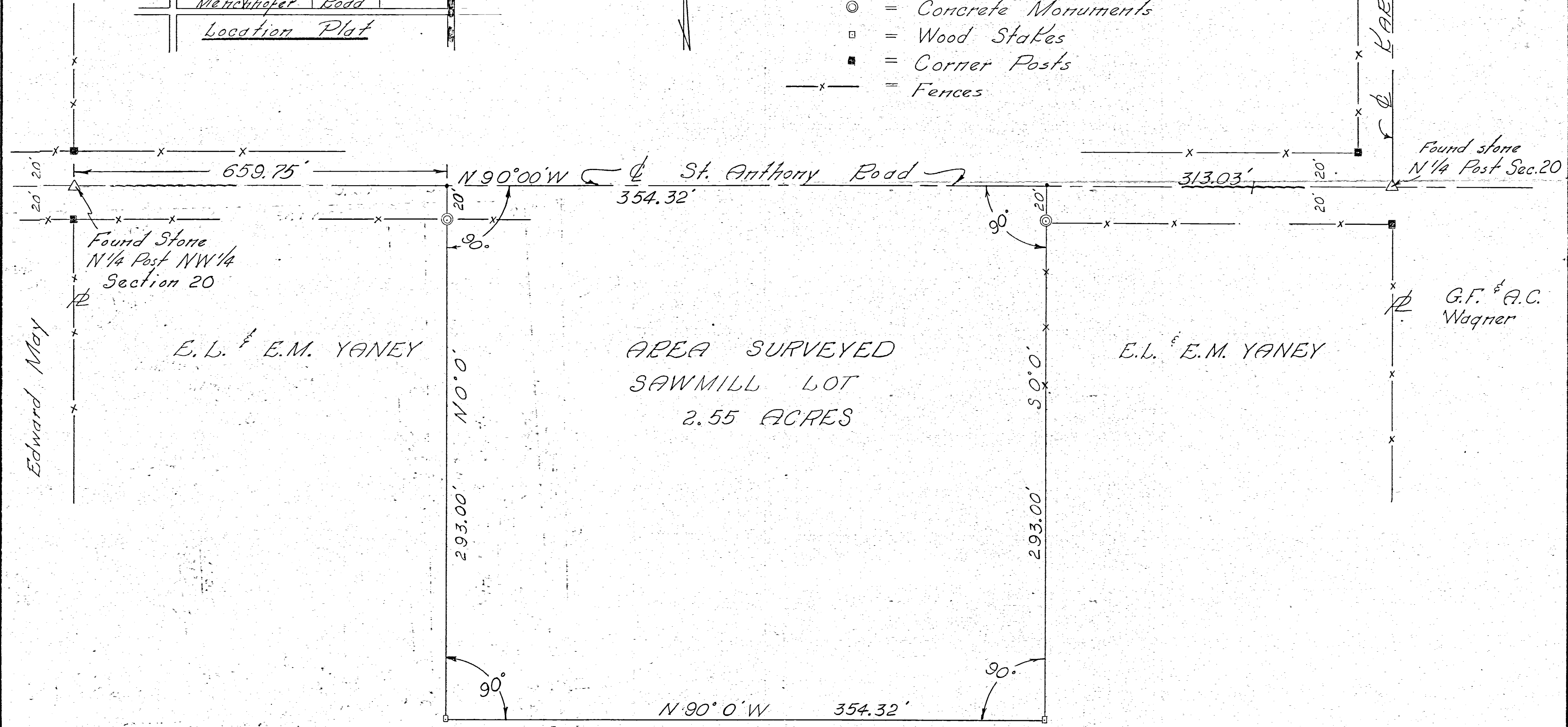

N. LINE ~ N.E. 1/4 ~ SECTION 20 & ST. ANTHONY ROAD

LOCATION SKETCH

"B" EAST 1252.39 "C" WEST 134.53 "C" WEST ~ 300.87 "A" EAST 936.6

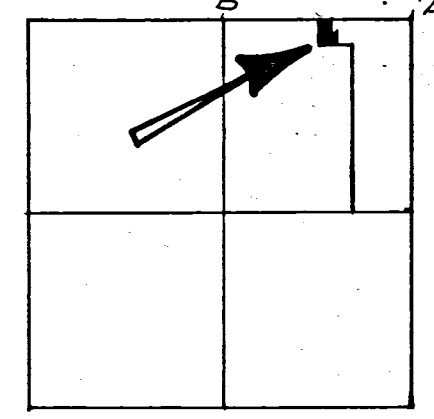

SECTION 20

0820200005
0820200006

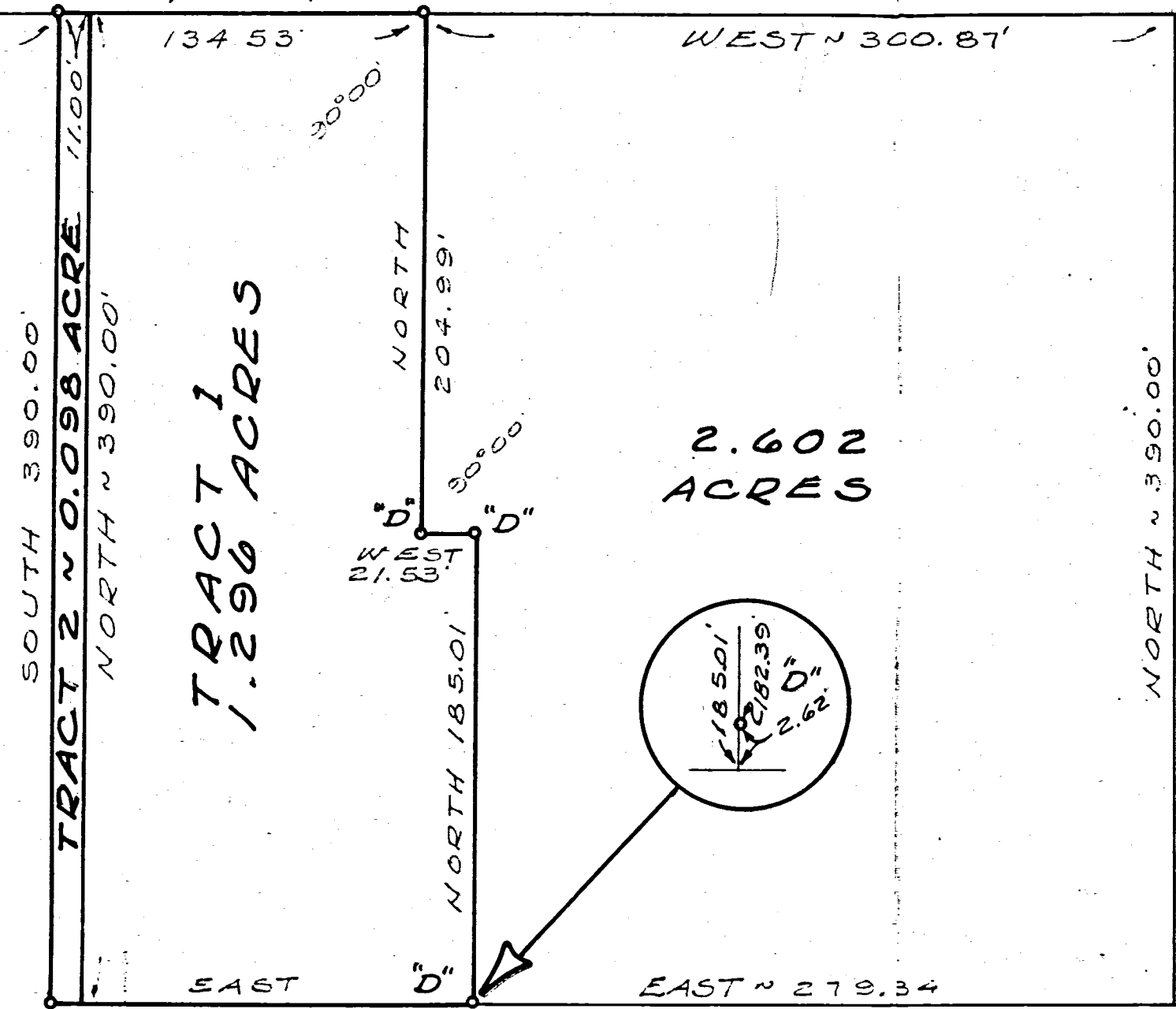
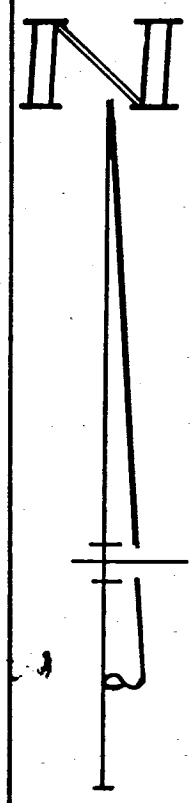

TRACT 1
1.296 ACRES

2.602
ACRES

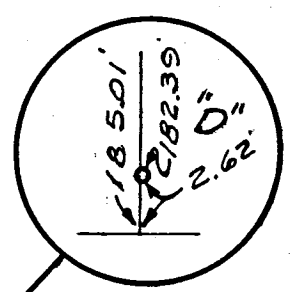

SURVEYED BY Gordon L. Geeslin
GORDON L. GEESLIN
REGISTERED SURVEYOR
No 5372

540 E. MARKET ST.
CELINA, OHIO 45822

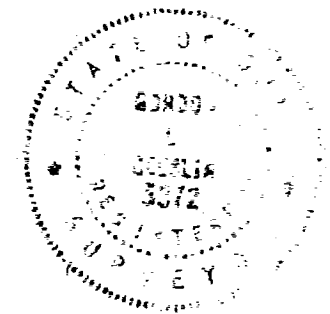

LEGEND

- "A" = STONE @ N.E. COR. SEC. 20.
- "B" = STONE @ N. 1/4 POST SEC. 20.
- "C" = HARROW TOOTH SPIKE SET.
- "D" = 5/8 INCH IRON BAR SET.

DILLER SURVEY ~ PART OF THE
N.E. 1/4 OF SECTION 20; TOWN 6
SOUTH, RANGE 2 EAST (BUTLER
TOWNSHIP), MERCER COUNTY, OHIO

OCTOBER, 1978

SCALE 1" = 60'

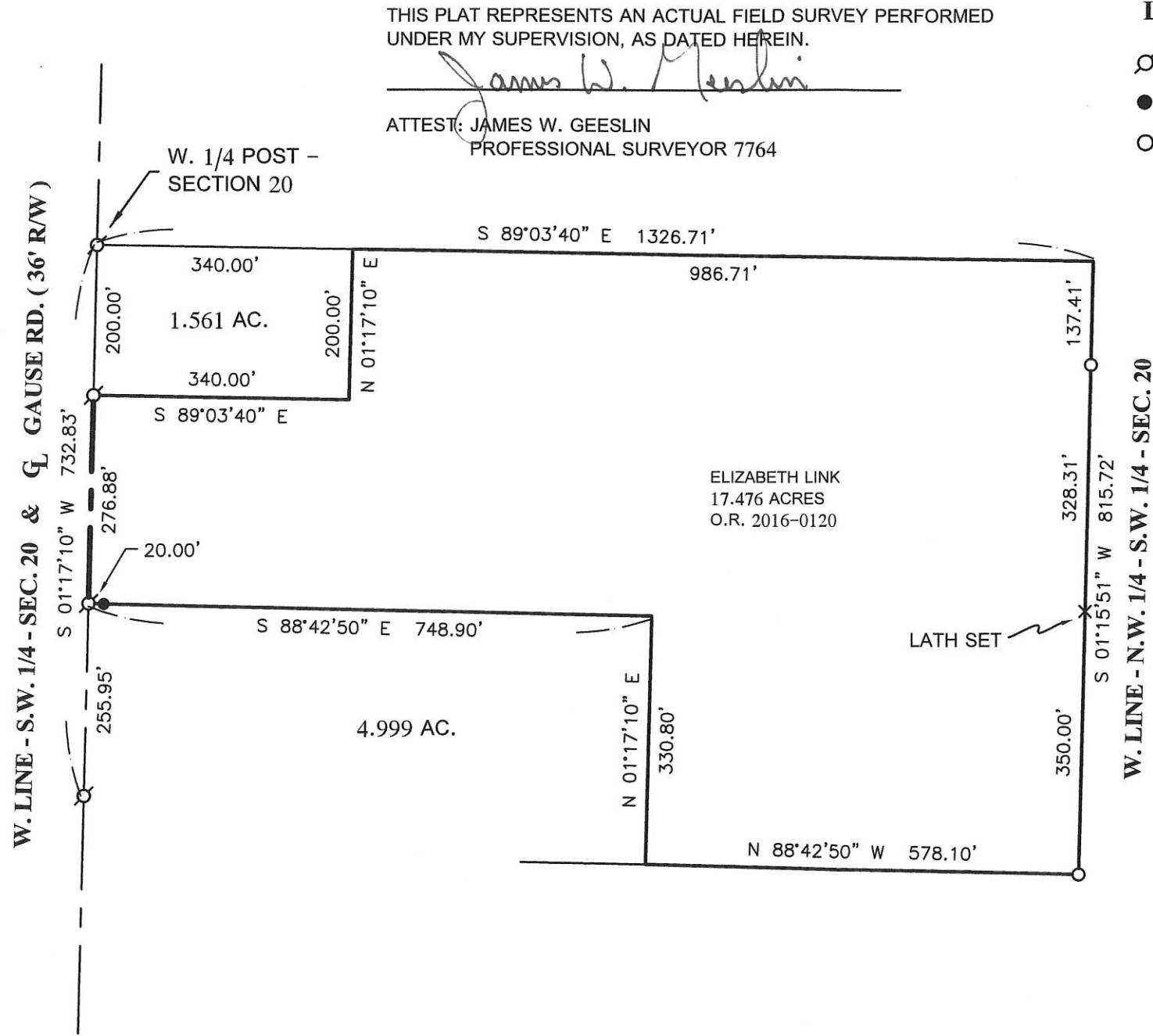

THIS PLAT REPRESENTS AN ACTUAL FIELD SURVEY PERFORMED UNDER MY SUPERVISION, AS DATED HEREIN.

James W. Geeslin
 ATTEST: JAMES W. GEESLIN
 PROFESSIONAL SURVEYOR 7764

LEGEND

- ⊙ = MAG NAIL FOUND .
- = 5/8 INCH IRON BAR FOUND .
- = 5/8 INCH IRON BAR SET .



PLAT SHOWING POINTS SET ON EAST LINE OF 17.476 ACRE PARCEL IN SECTION 20 , TOWN 6 SOUTH , RANGE 2 EAST , (BUTLER TOWNSHIP) , MERCER COUNTY , OHIO .

NOVEMBER 27 , 2017

SCALE 1" = 200'



**** REFER TO SURVEY BY E. THOMAS , P.S. 7236 , 1-5-08 .

PERMANENT PARCEL No.	_____	Township	_____
Part of: Sec. T. R.	_____	Area Retained:	_____ Acres
Grantor:	_____	Area Retained:	_____ Acres
Grantee:	_____	Area Retained:	_____ Acres
Deed References:	_____		
APPROVALS:	_____		
AGENCY:	Board of Health	Township Zoning Officer	Mercer County Engineer
DATE:	_____	_____	_____

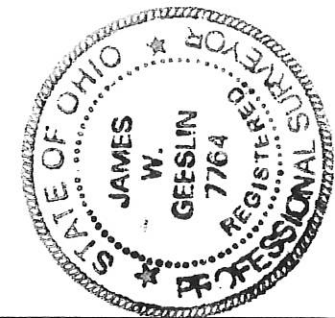

**GEESLIN
 LAND SURVEYING**

525 S. SECOND ST.
 COLDWATER, OHIO 45828

PHONE: (419)678-7233
 geeslinsurveying@gmail.com

08-D(20)

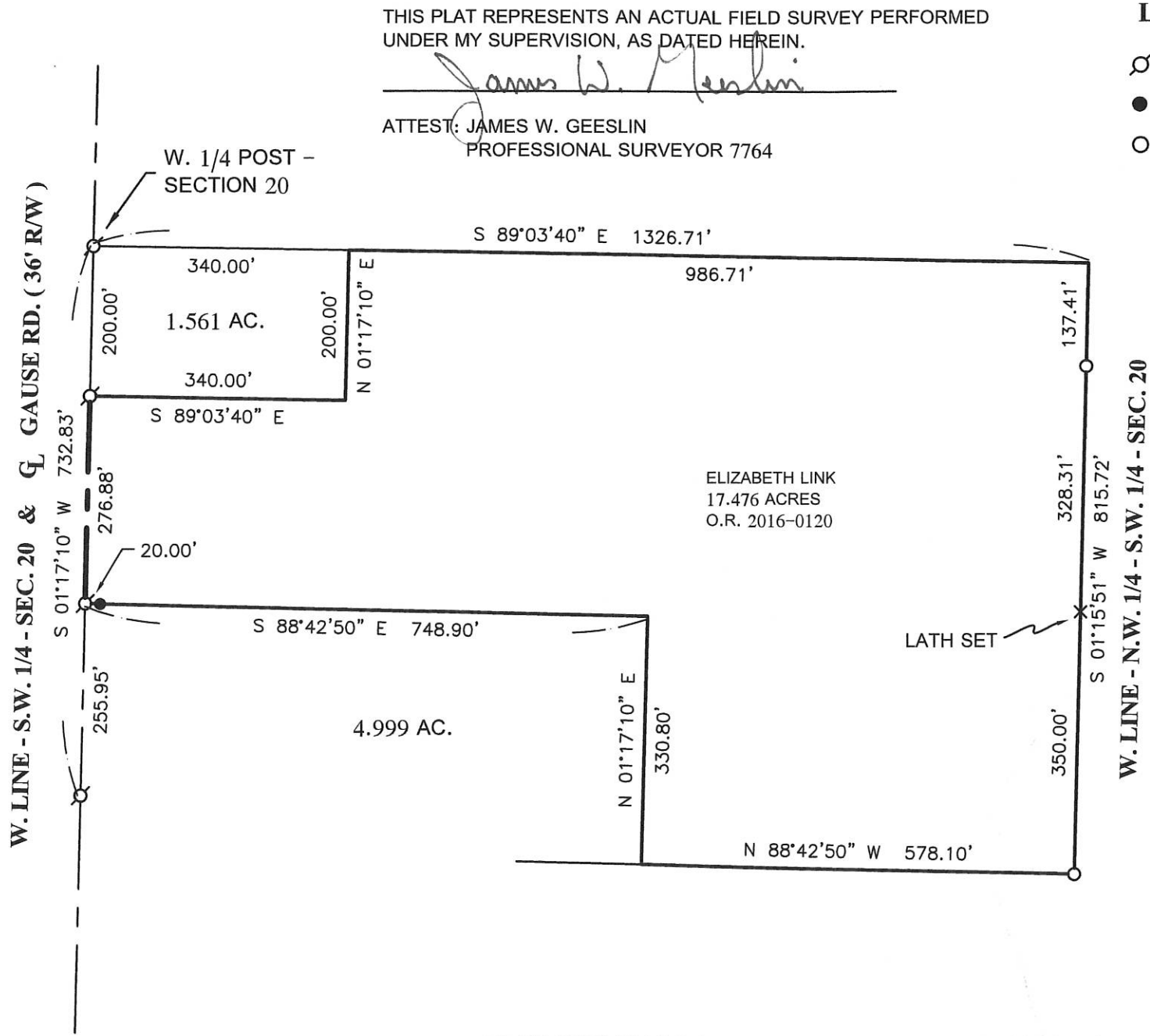

THIS PLAT REPRESENTS AN ACTUAL FIELD SURVEY PERFORMED UNDER MY SUPERVISION, AS DATED HEREIN.

James W. Geeslin
 ATTEST: JAMES W. GEESLIN
 PROFESSIONAL SURVEYOR 7764

LEGEND
 ○ = MAG NAIL FOUND .
 ● = 5/8 INCH IRON BAR FOUND .
 ○ = 5/8 INCH IRON BAR SET .

ELIZABETH LINK
 17.476 ACRES
 O.R. 2016-0120



**** REFER TO SURVEY BY E. THOMAS , P.S. 7236 ,
 1-5-08 .

PLAT SHOWING POINTS SET ON EAST LINE OF 17.476 ACRE PARCEL IN SECTION 20 , TOWN 6 SOUTH , RANGE 2 EAST , (BUTLER TOWNSHIP) , MERCER COUNTY , OHIO .

NOVEMBER 27 , 2017

SCALE 1" = 200'



PERMANENT PARCEL No. _____	Part of: _____	Sec. _____	T. _____	R. _____	Township _____
	Grantor: _____	Area Retained: _____	Acres _____		
	Grantee: _____	Area Retained: _____	Acres _____		
Deed References: _____					
APPROVALS:					
AGENCY: _____			Board of Health _____		Township Zoning Officer _____
DATE: _____					
Mercer County Engineer _____					



**GEESLIN
 LAND SURVEYING**
 525 S. SECOND ST.
 COLDWATER, OHIO 45828
 PHONE: (419)678-7233
 geeslinsurveying@gmail.com

08-D(20)