

0819100001

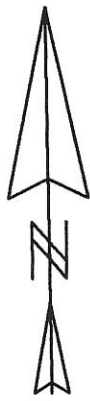

Scale: 1" = 80'

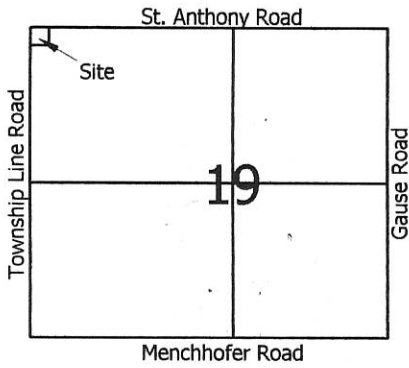

Legend:

- △ Cornerstone @ the NW corner of Section 19
- ▲ Cornerstone @ the W1/4 post of Section 19
- ▲ Mag nail @ the N1/4 post of Section 19
- 5/8" X 30" Iron pin w/cap set
- Mag nail set

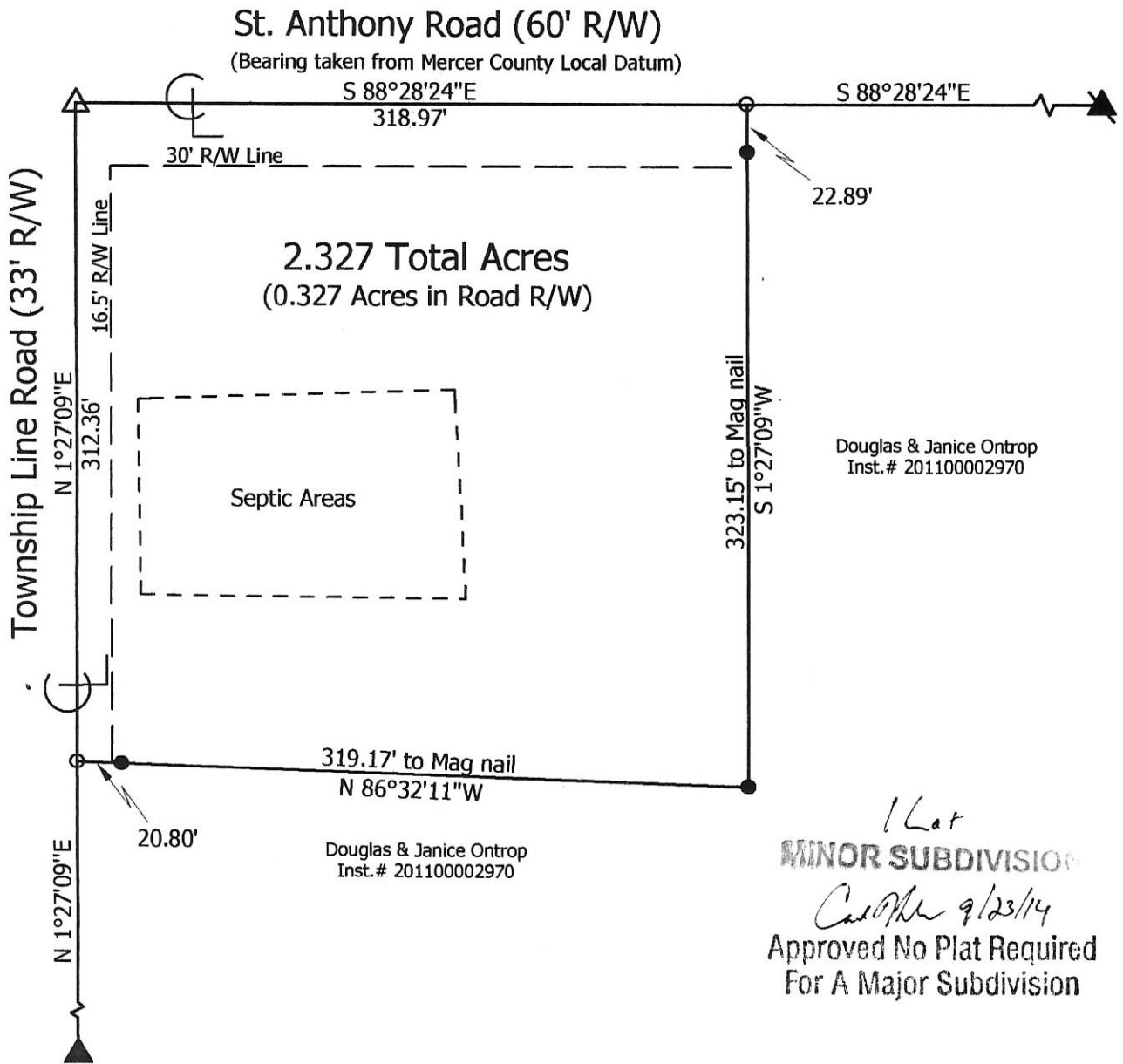

**Marbaugh
Land Surveying**

1901 Carolina Court
Celina, Ohio 45822
(419) 586-4293

Kent Marbaugh
Kent B. Marbaugh P.S.7421



Ontrop Survey

State of: Ohio County: Mercer
 Township: Butler Sec: 19 Town: 6S Range: 2E
 City/Village: _____ Subdivision: _____ Lot: _____
 Deed Ref: Inst. # 201100002970 Date Surveyed: 8-27-14

Approvals: <i>C. O. H.</i>	<i>David Glavin</i>	<i>Vernon Eickler</i>
Agency: Board of Health	Township Zoning Inspector	County Engineer
Date: <u>9-22-14</u>	<u>9-1-14</u>	<u>9-22-14</u>

08-D(19)

081910005

08 ~~4~~-D

SURVEY OF A 5.000 AC. TRACT FOR THOMAS E. JUTTE LOCATED IN THE N.W. FRAC. 1/4 OF SEC. 19, T-6-S, R-2-E, BUTLER TWP., MERCER COUNTY, STATE OF OHIO

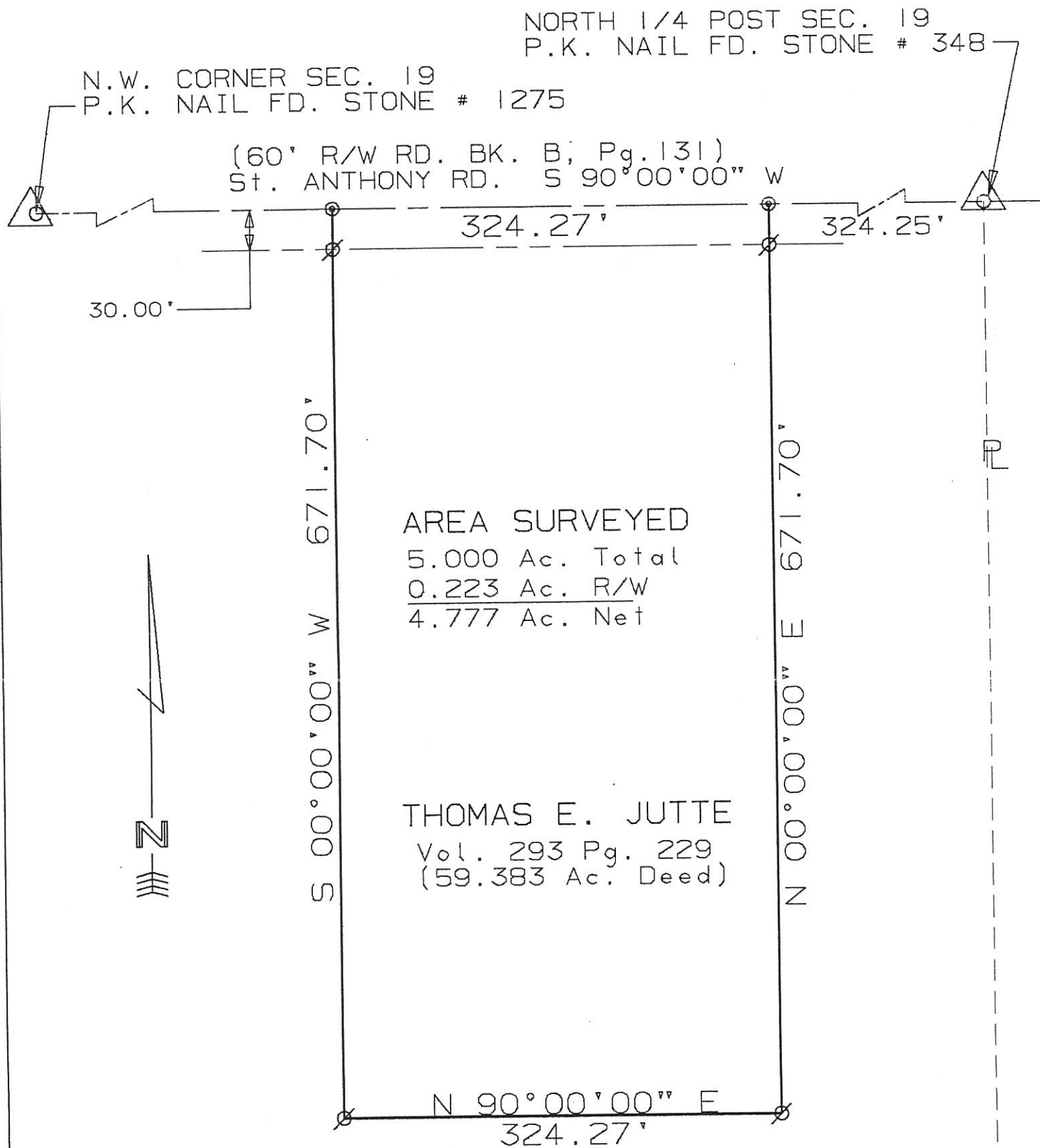

SURVEYED BY: Eric C. Thomas
ERIC C THOMAS REG. SURVEYOR #7236
DATE: 02-01-92

∅ = I. PIN SET
O = P.K. NAIL FD.
⊙ = P.K. NAIL SET



References:
ASSUMED NORTH SEC. LINE
TO BE S 90°00'00" W

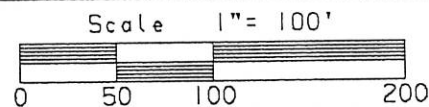

Part of N.W. 1/4 Sec. 19 T6-S R2-E BUTLER Twp., MERCER Co., OHIO
GRANTOR: T. JUTTE DEEDS: Vol. 293 Pg. 229 AREA RETAINED 54.383 Ac.
GRANTEE: _____ AREA: 5.000 Ac.

APPROVALS:	_____	_____	_____	_____
AGENCY:	BD. OF HEALTH	Co. San. Eng.	Co. Engineer	PERMANENT PARCEL No.
DATE:				

HEYNE SURVEY
 PART NE 1/4 SEC 19, T6S, R2E
 BUTLER TWP., MERCER CO., O.

08-P

0819200002

LOCATION PLAT

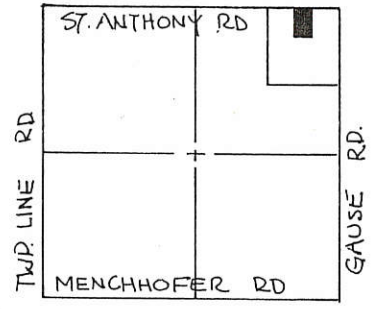

SEC 19 BUTLER TWP.



SCALE 1" = 50'

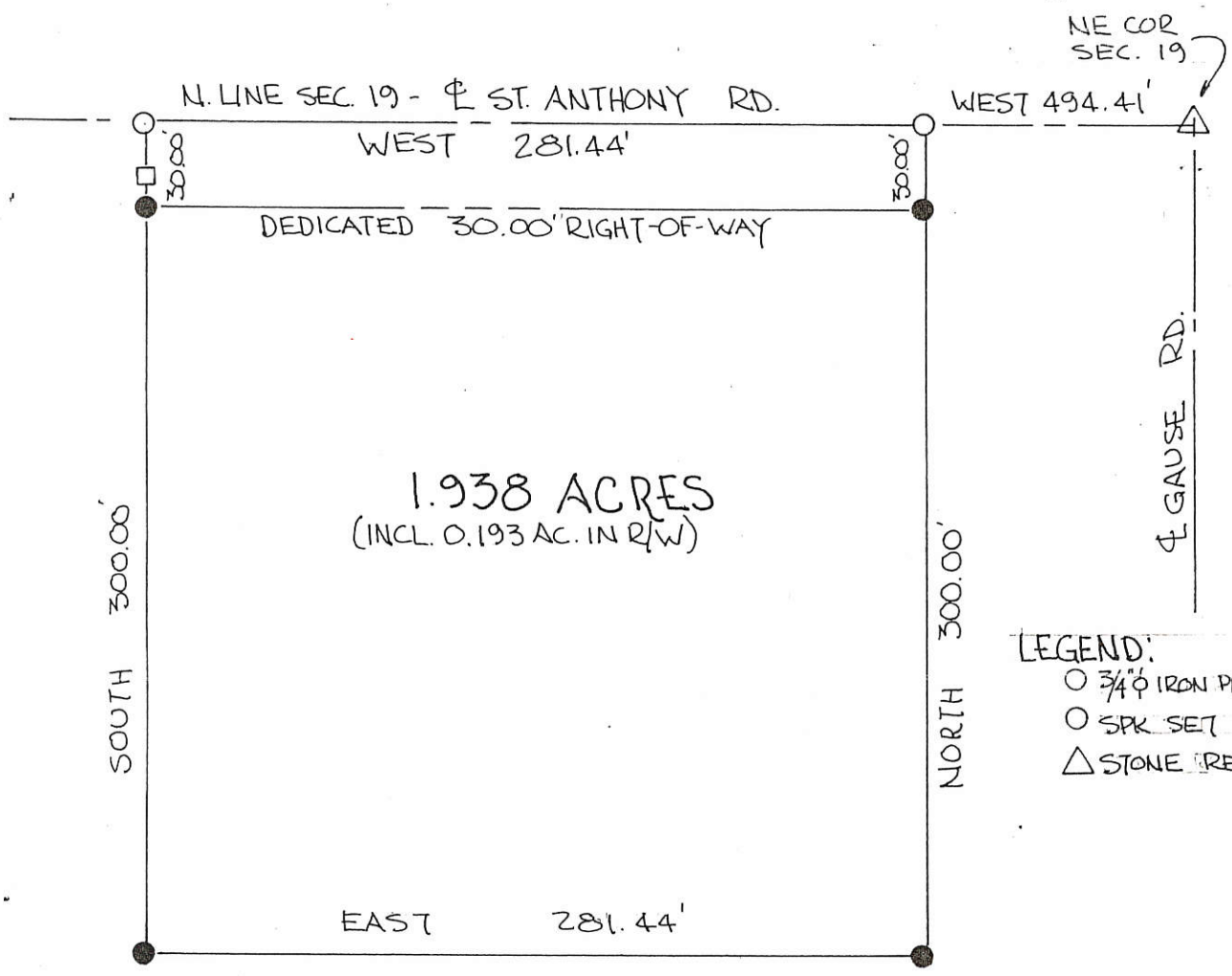
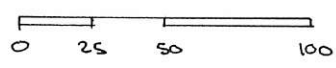

1.938 ACRES
 (INCL. 0.193 AC. IN R/W)

- LEGEND:
- 3/4" IRON PIN SET
 - SPR. SET
 - △ STONE REF.

THE GRANTORS HEREBY DEDICATE ADDITIONAL LAND SOUTH OF AND ADJACENT TO THE EXISTING RIGHT-OF-WAY OF THE ST. ANTHONY ROAD TO CREATE A THIRTY (30.00) FOOT RIGHT-OF-WAY ALONG THIS PARCEL.

Ralph E. Heyne 8-22-89 Marilyn L. Heyne Aug 22 1989
 RALPH E. HEYNE, GRANTOR DATE MARILYN L. HEYNE, GRANTOR DATE

PARCEL NOT IN FLOOD HAZARD ZONE
 FLOOD HAZARD BOUNDARY MAP 390392-0005A

ALL BEARINGS TURNED FROM NORTH LINE OF SECTION 19 - ST. ANTHONY ROAD ASSUMED EAST-WEST.

PLAT BY SURVEY AUG. 1989

Roy F. Thompson, Jr.
 ROY F. THOMPSON JR., REG. SUR # 5379

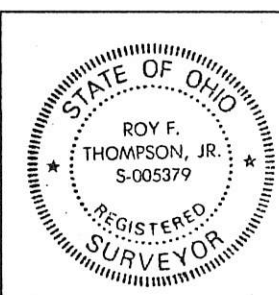

PERMANENT PARCEL No.	-----		
Part of:	NE 1/4	Sec. 19	T 6 S R 2 E BUTLER Township
Grantor:	HEYNE	Area Retained:	38.062 Acres
Grantee:		Area Transferred:	1.938 Acres
Deed References:	VOL 300 PG 396		
APPROVALS:	<u>Bruce W. Gander</u>	<u>Luth Bradley</u>	
AGENCY:	Board of Health	Co. Sanitary Engineer	County Engineer
DATE:	21 AUG. 1989		

0819200005

08-D

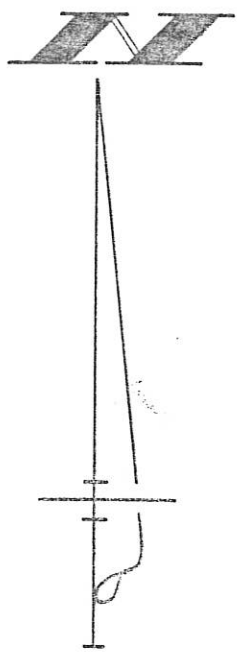

SURVEYED BY James W. Geeslin
JAMES W. GEESLIN
P.S. 7764

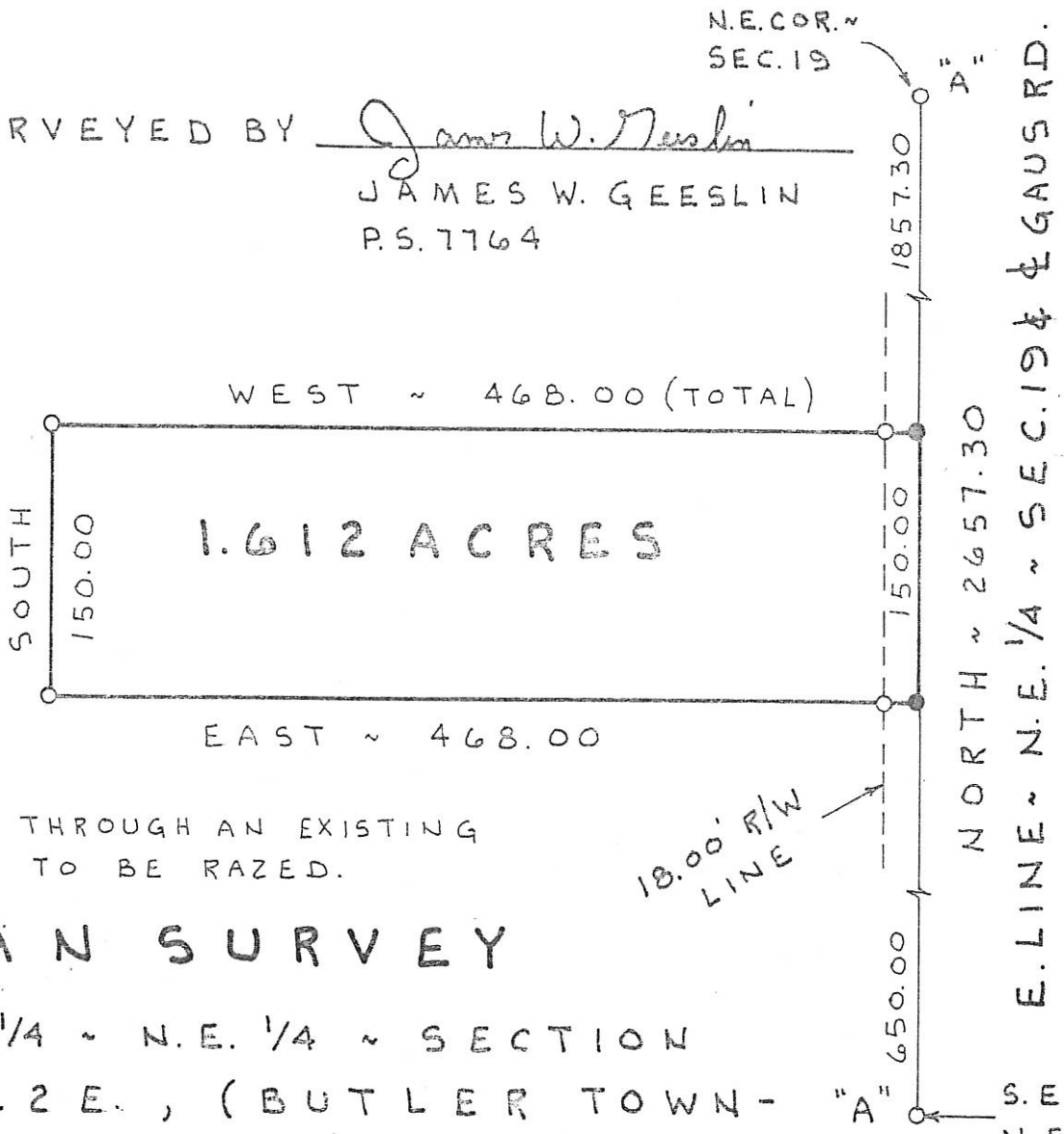

LOCATION SKETCH

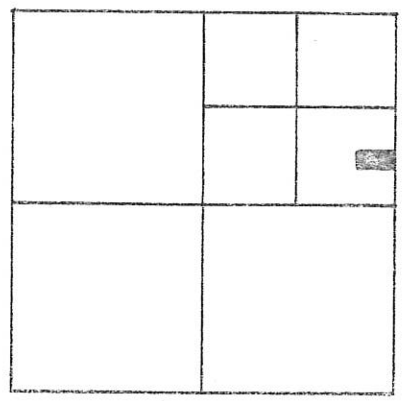

SECTION 19

LEGEND

- "A" = P.K. NAIL FOUND OVER COR. STONE.
- = P.K. NAIL SET.
- = 5/8" IRON BAR SET.

NOTE

THE S. LINE RUNS THROUGH AN EXISTING HOUSE WHICH IS TO BE RAZED.

HOGAN SURVEY

PART ~ S.E. 1/4 ~ N.E. 1/4 ~ SECTION 19, T. 6 S., R. 2 E., (BUTLER TOWNSHIP), MERCER COUNTY, OHIO.

APRIL 2, 1998 SCALE 1" = 100'



PERMANENT PARCEL NO.

Part of: Sec. T R Township
 Grantor: Area Retained: Acres
 Grantee: Area Transferred: Acres
 Deed References:

APPROVALS
 AGENCY DATE
 Board of Health
 County Sanitary Engineer
 County Engineer



**GEESLIN
LAND SURVEYING**

810 EAST MARKET STREET
CELINA, OHIO

PHONE (419) 586-6155

08-D

LEGEND

0819300004

- ⊙ = P.K. NAIL FOUND.
- ⊗ = SPINDLE SET.
- ⊙ = 5/8 INCH IRON BAR SET.

LOCATION SKETCH

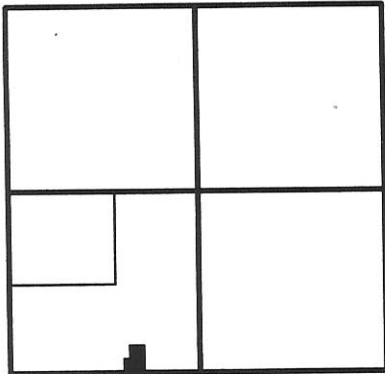

SECTION 19

SURVEYED BY

James W. Geeslin

 JAMES W. GEESLIN

P.S. No. 7764

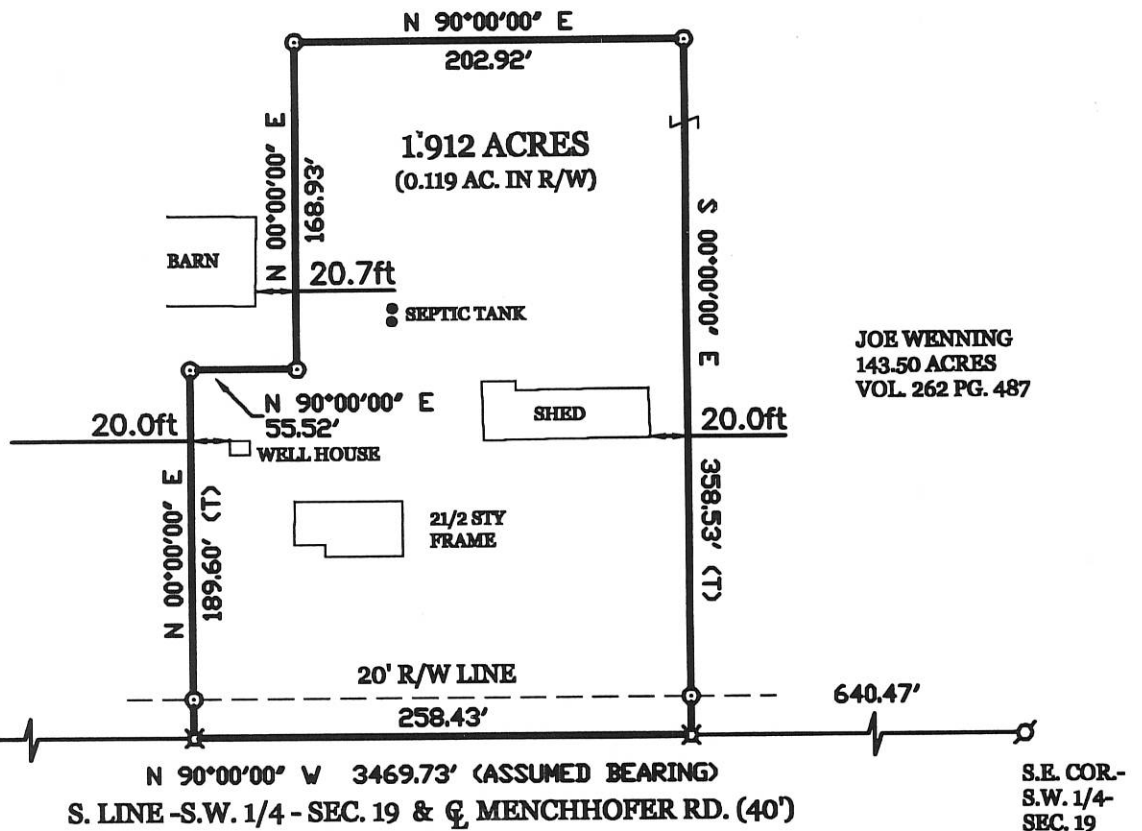

PAID

\$20.00 - 1st JUN - 2 2003

Carolyn Robinson
 MERCER COUNTY COMMISSIONERS
 CELINA, OHIO

WENNING SURVEY

PART OF THE S.W. 1/4 - SEC. 19 - (BUTLER TOWNSHIP), TOWN
 6 SOUTH , RANGE 2 EAST , MERCER COUNTY , OHIO .

MAY 16, 2003

SCALE 1" = 100'



**GEESLIN
 LAND SURVEYING**

P.O. BOX 422
 CELINA, OHIO 45822
 PHONE: (419) 586-6155
 FAX: (419) 678-9332

PERMANENT PARCEL No.	_____		
Part of	Sec. _____	T. _____	R. _____ Township _____
Grantor	_____	Area Retained	_____ Acres
Grantee	_____	Area Retained	_____ Acres
Deed References	_____		
APPROVALS AGENCY	<i>Chris Miller</i> Board of Health Date _____	<i>Howard Leake</i> Township Zoning Officer Date _____	<i>Norm Eisher</i> County Engineer Date _____

5-30-03

5-23-03

5-21-03

**SURVEY OF A 3.000 ACRE PARCEL
OF LAND FOR NEIL AND MARY SIEFRING**
LOCATED IN N. 1/2 OF THE S.W. FRACTIONAL 1/4 OF SEC. 19,
T-6-S, R-2-E, BUTLER TWP., MERCER CO., OHIO

0819 300005

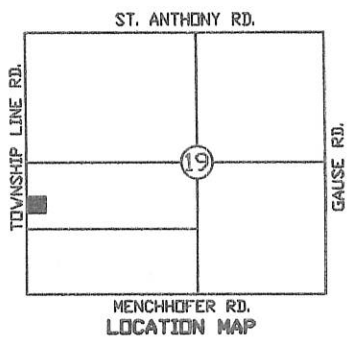
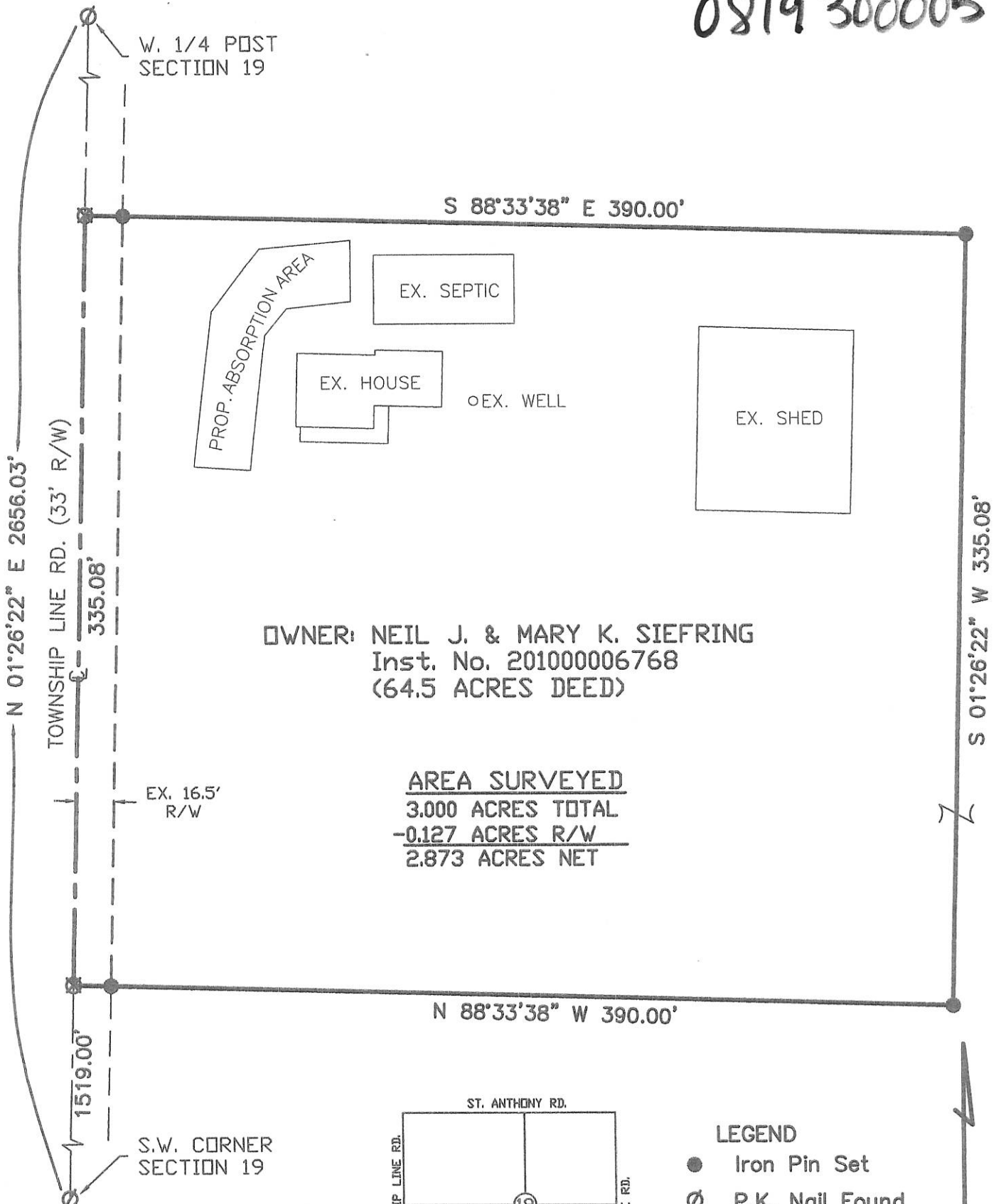

- LEGEND**
- Iron Pin Set
 - ∅ P.K. Nail Found
 - ⊗ P.K. Nail Set

1 Lot
MINOR SUBDIVISION
Carl [Signature] 11/20/13
Approved No Plat Required
For A Major Subdivision

Surveyed By: *[Signature]*
Eric C. Thomas Reg. Surveyor No. 7236
Date: 11-02-13



References: G.P.S. OF SECTION STONES	Scale: 1" = 60'
Part of SW1/4 Sec. 19 T. 6-S R. 2-E BUTLER Twp., Mercer Co., OH	
Grantor: _____ Deeds: _____ Area Retained: _____ Ac.	
Grantee: _____ Area: _____ Ac.	
Approvals: Agency: Bd. of Health Date: 11-18-13	<i>[Signature]</i> Twp. Zoning Officer
<i>[Signature]</i> Co. Engineer 11-12-13	Permanent Parcel No. _____

LOCATION SKETCH

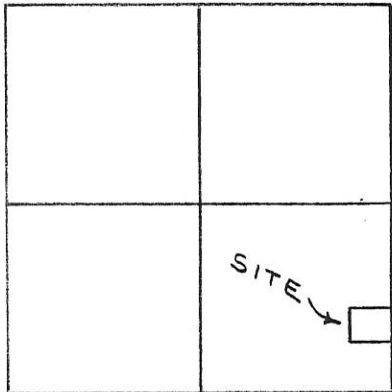

SECTION 19

LEGEND

- = MINE SPIKE SET
- = 5/8" x 30" IRON BAR SET.

SURVEYED BY Gordon L. Geeslin
 GORDON L. GEESLIN
 P.S. 5372

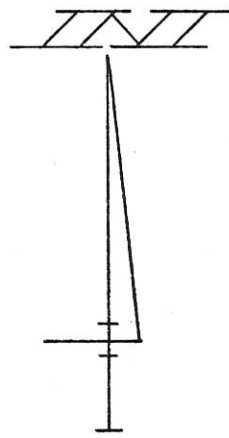

COR. STONE @
 E. 1/4 POST ~
 SEC. 19.

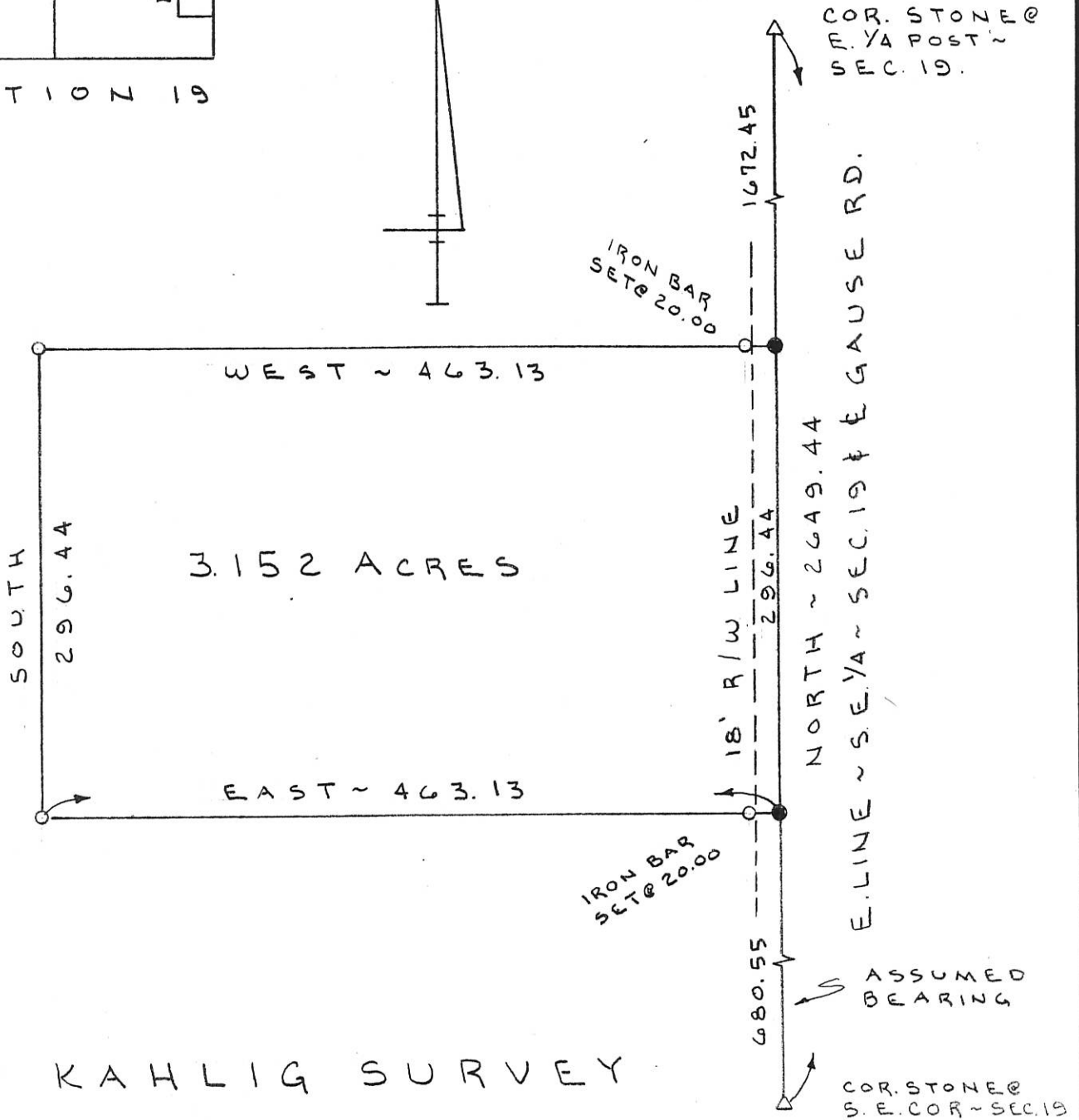

KAHLIG SURVEY

PT. S.E. 1/4 ~ SECTION 19, T. 6 S.,
 R. 2 E., BUTLER TOWNSHIP,
 MERCER COUNTY, OHIO.

APRIL 15, 1993

SCALE 1" = 100'

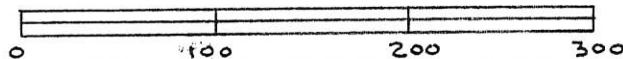

GORDON L. GEESLIN

LAND SURVEYOR
 810 EAST MARKET STREET
 CELINA, OHIO
 PHONE (419) 586-6155



PERMANENT PARCEL No. _____

Part of: _____ Sec. _____ T _____ R _____ Township

Grantor: _____ Area Retained: _____ Acres

Grantee: _____ Area Transferred: _____ Acres

Deed References: _____

APPROVALS:

AGENCY: _____	Board of Health	County Sanitary Engineer	County Engineer
DATE: _____			

08-D
08-19-400-003

LOCATION SKETCH

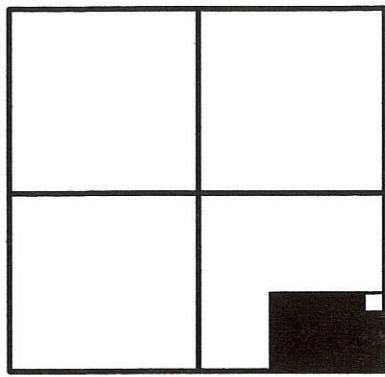

SECTION 19

LEGEND

- △ = CORNERSTONE (REFER TO MERCER COUNTY STONE RECORDS).
- ♁ = RAILROAD SPIKE FOUND.
- = 5/8 INCH IRON BAR FOUND.
- ⊗ = SPINDLE SET.
- = 5/8 INCH IRON BAR SET.

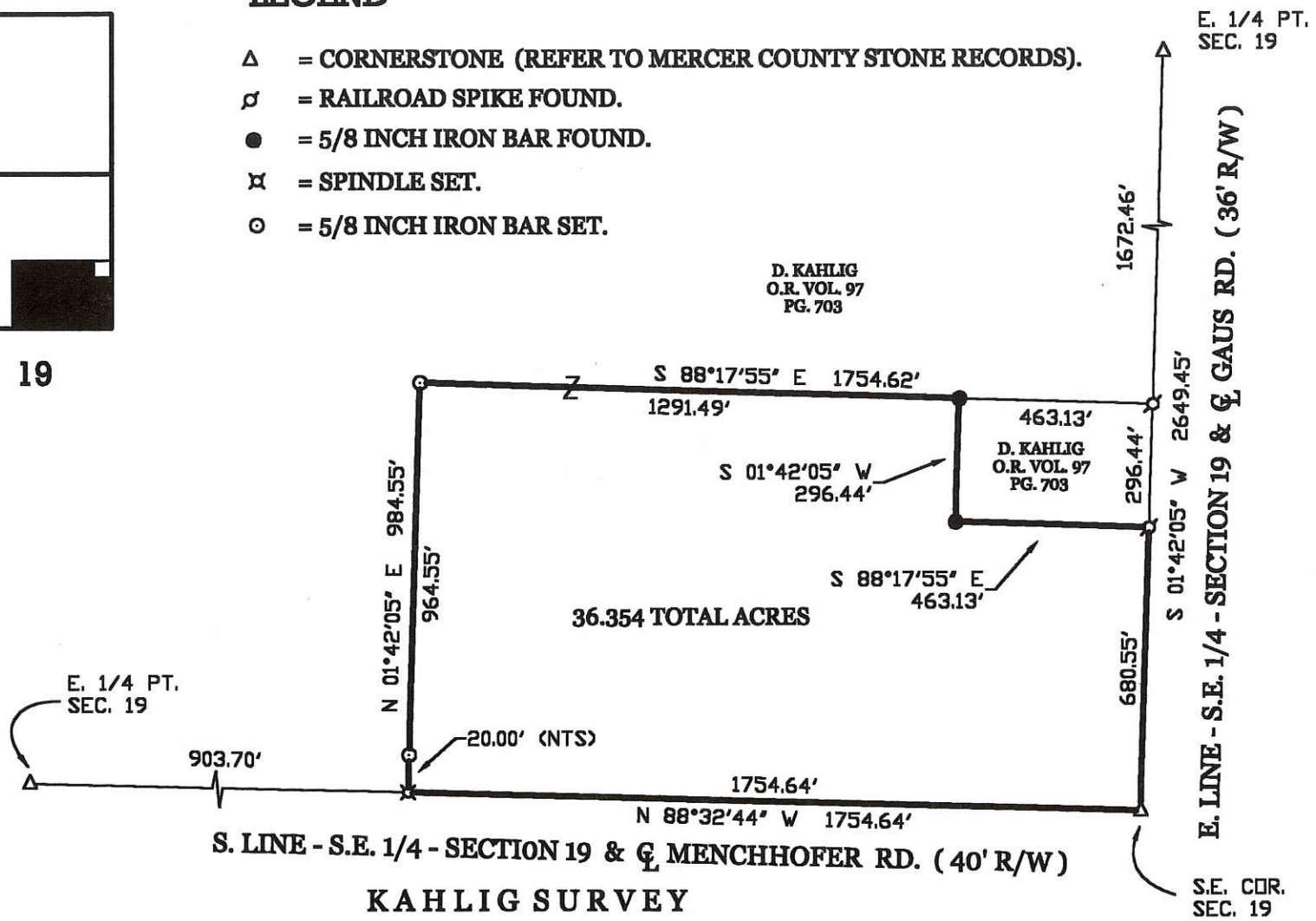

S. LINE - S.E. 1/4 - SECTION 19 & G. MENCHHOFFER RD. (40' R/W)

E. LINE - S.E. 1/4 - SECTION 19 & G. GAUS RD. (36' R/W)

KAHLIG SURVEY
OF A PART OF THE S.E. 1/4 OF SECTION 19, TOWN 6 SOUTH,
RANGE 2 EAST, (BUTLER TOWNSHIP), MERCER COUNTY,
OHIO.

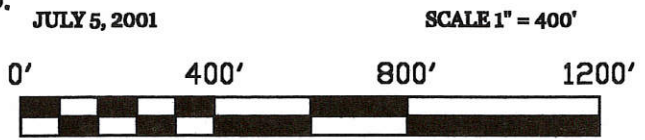

James W. Geeslin

JAMES W. GEESLIN
P.S. No. 7764

SURVEYED BY

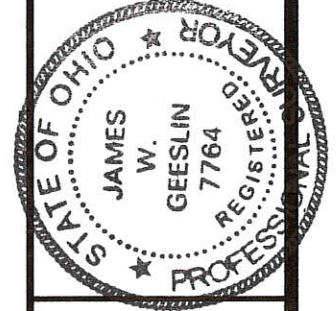

**GEESLIN
LAND SURVEYING**

804 EAST MARKET STREET
P.O. BOX 422
CELLINA, OHIO 45822

PHONE: (419) 586-6155
FAX: (419) 586-1826

PERMANENT PARCEL No.	Part of	Sec.	T.	R.	Township
	Grantor				Acres
	Grantee				Acres
	Used References				
APPROVALS	Board of Health	County Surveyor	County Engineer		
AGENCY					
DATE					

LOCATION SKETCH

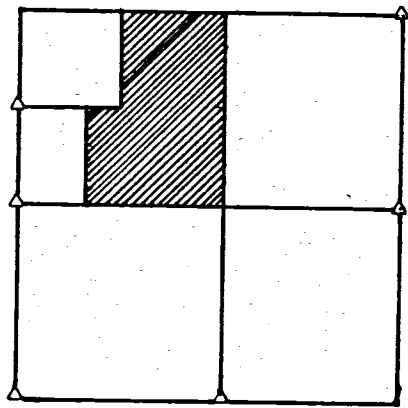

SECTION 19

Δ = COR. STONES USED FOR THIS SURVEY

0819100004
0819100005

NOTE
RALPH HEIN HAS A DEED FOR 40.5 ACRES OFF THE WEST SIDE OF THE SOUTH HALF OF THE NORTHWEST FRACTIONAL QUARTER. JOHN WILEY HAS A DEED FOR 2112 FEET OFF THE EAST SIDE OF THE SOUTH HALF OF THE NORTHWEST FRACTIONAL QUARTER. THERE IS A STRIP BETWEEN THESE TWO PARCELS OF 40.89 FEET IN WIDTH ON THE SOUTH AND 47.01 FEET IN WIDTH ON THE NORTH. THE LAST TRANSFER TO THIS STRIP IS FOUND IN DEED VOL. 75, PAGE 16, BELONGING TO R.H. EVANS. THIS STRIP IS INCORPORATED PARTLY IN THE HEIN TRACT AND PARTLY IN TRACT "B". LEGAL ADVICE IS RECOMMENDED FOR POSSIBLE QUITE TITLE ACTION.

124

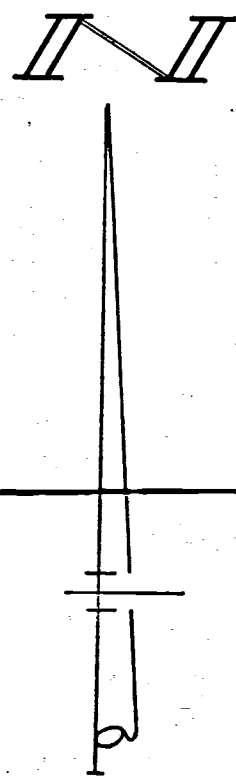

N.W. COR SEC. 19

WEST 1/4 POST SEC 19.

W. LINE N.W. FRACT. 1/4 SEC. 19 & TOWNSHIP LINE ROAD

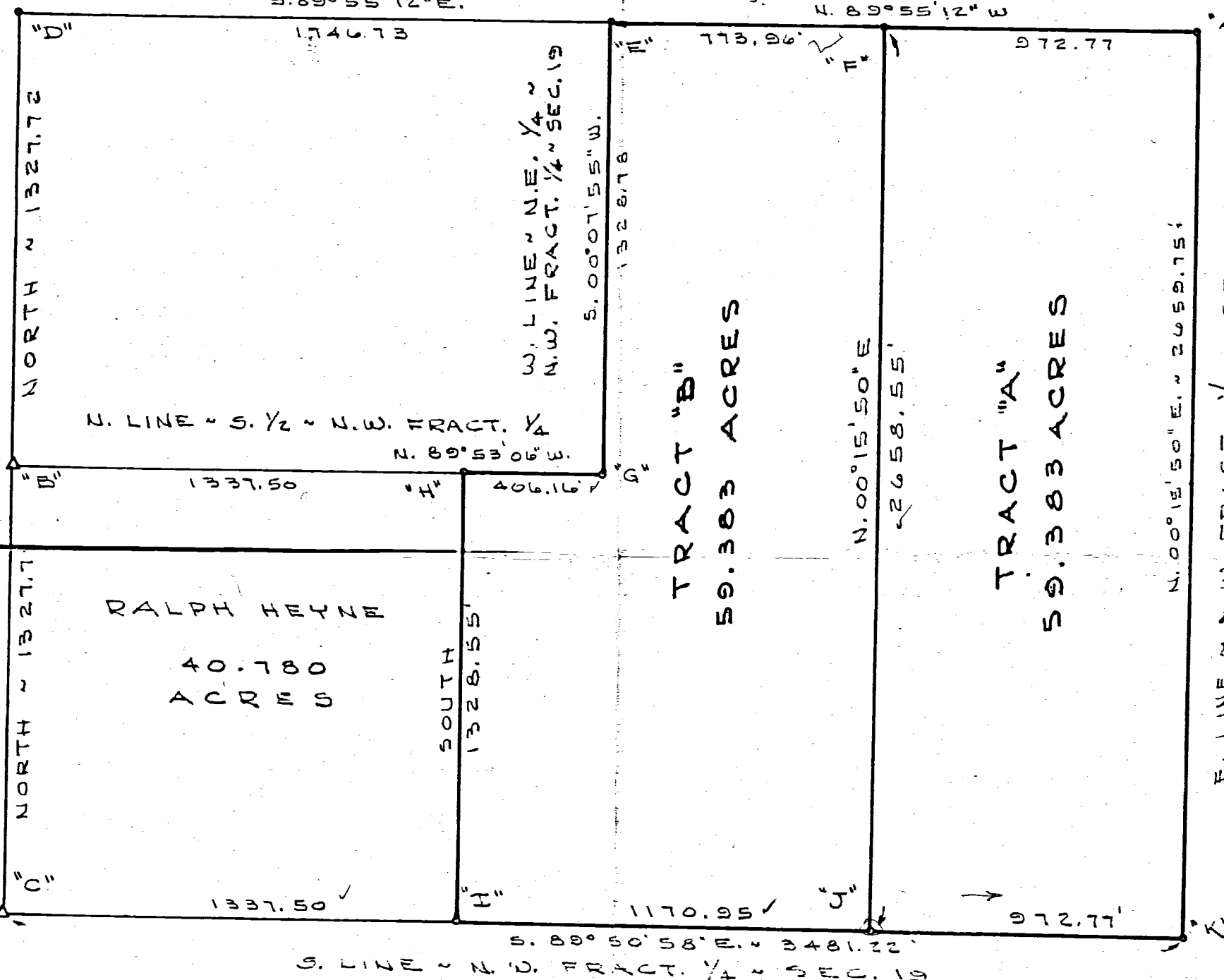

N. 1/4 POST SEC. 19.

972.77
773.96
1746.73

SURVEYED BY *Gordon L. Geslin*
GORDON L. GESLIN
REGISTERED SURVEYOR
N# 5372
CELINA, OHIO

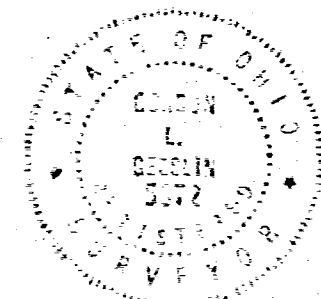

LEGEND

- "A" = IRON PIPE FD. AT N. 1/4 POST - SEC. 19.
- "B" = STONE FD. @ W. 1/4 POST - N.W. FRACT. 1/4 - SEC. 19 (18" DEEP) - SET 5/8" IRON OVER
- "C" = STONE FD. @ W. 1/4 POST - SEC. 19. (30" DEEP) - SET 5/8" IRON BAR OVER.
- "D" = RAILROAD DATE NAIL U# 28 SET @ N.W. COR. - SEC. 19. 70. RR. SPIKE 2.0' N. OF & 2.7' E. OF CORNER.
- "E" = SET RAILROAD SPIKE @ N. 1/4 POST - N.W. FRACT. 1/4 - SEC. 19.
- "F" = RAILROAD SPIKE SET.
- "G" = 5/8" IRON BAR SET @ CENTER N.W. FRACT. 1/4 - SEC. 19.
- "H" = 5/8 INCH IRON BAR SET @ N.E. COR. OF 40.78 ACRE TRACT AS SURVEYED BY M. SCHUYLER IN JULY, 1873. (SEE SURVEY BOOK 3, PG. 108)
- "I" = 5/8 INCH IRON BAR SET @ S.E. COR. OF 40.78 ACRE TRACT.
- "J" = 5/8 INCH IRON BAR SET.
- "K" = 5/8 INCH IRON BAR SET @ CENTER OF SEC. 19. (POINT IS W. OF OCCUPANCY & THE POSSIBILITY OF TITLE BY ADVERSE POSSESSION EXIST)

CENTER OF SECTION 19

WILEY SURVEY
OF THE N.W. FRACTIONAL QUARTER
OF SECTION 19, TOWNSHIP 6 SOUTH,
RANGE 2 EAST (BUTLER TOWNSHIP),
MERCER COUNTY, OHIO.

APRIL 2, 1984

SCALE 1"=400'

1337.50
1170.95
2508.45

118.76
178.62
297.38

1-80