

07-5
7-36-100-002

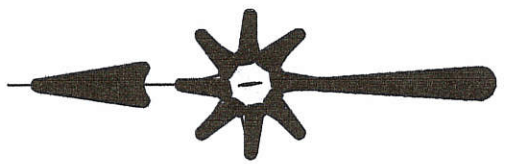

JAMES W. GEESLIN
P.S. No. 7764

SURVEYED BY

James W. Geeslin

W. LINE - N.W. 1/4 - SEC. 36 & E. ERASTUS - DURBIN RD.

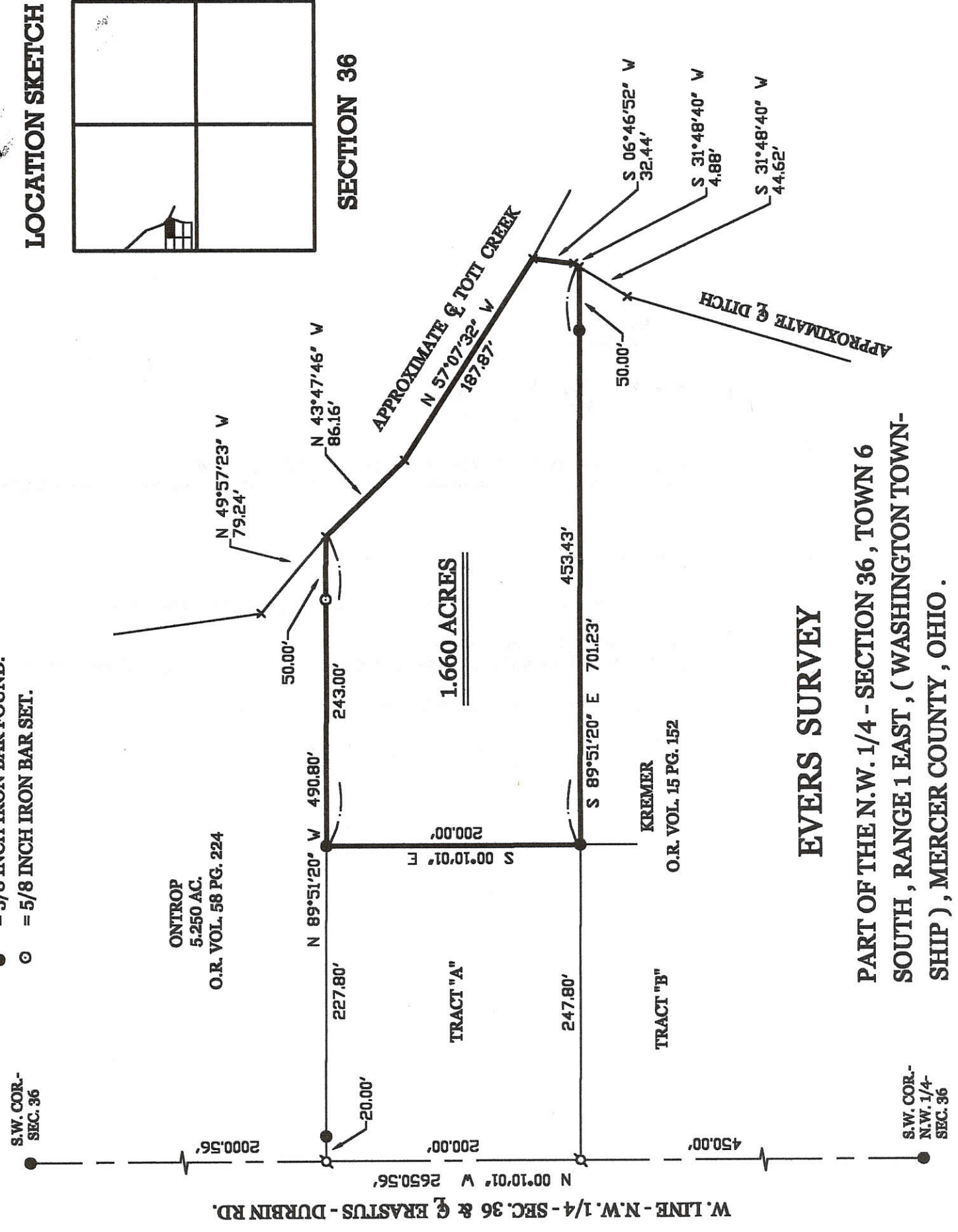

EVERS SURVEY

PART OF THE N.W. 1/4 - SECTION 36, TOWN 6 SOUTH, RANGE 1 EAST, (WASHINGTON TOWNSHIP), MERCER COUNTY, OHIO.

SEPTEMBER 12, 2001 SCALE 1" = 100'

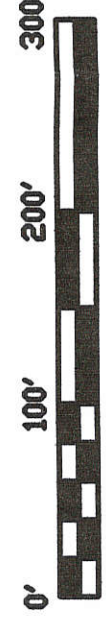

LOCATION SKETCH

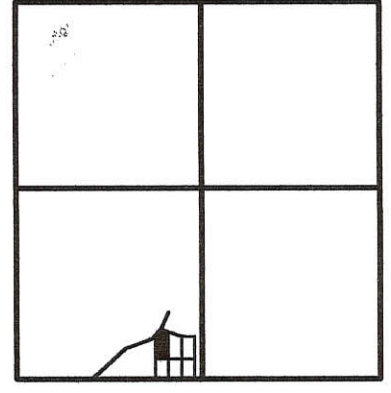

SECTION 36

LEGEND

- ⊕ = P.K. NAIL FOUND.
- = 5/8 INCH IRON BAR FOUND.
- = 5/8 INCH IRON BAR SET.

ONTROP
5.250 AC.
O.R. VOL. 58 PG. 224

KREMER
O.R. VOL. 15 PG. 152

PERMANENT PARCEL No. _____

Part of: _____ Sec. _____ T _____ R _____ Township _____

Grantor: _____ Area Retained: _____ Acres _____

Grantee: _____ Area Transferred: _____ Acres _____

Deed References: _____

APPROVALS:

Board of Health	County Sanitary Engineer	County Engineer
-----------------	--------------------------	-----------------

DATE: _____

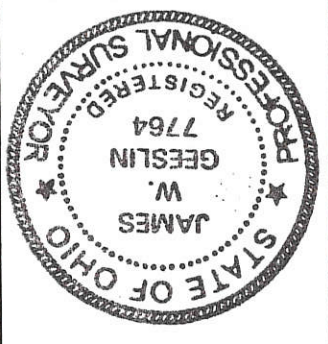

GEESLIN
LAND SURVEYING
P.O. BOX 422
804 EAST MARKET STREET
CELINA, OHIO
PHONE (419) 586-6155
FAX (419) 586-1826

0736100003

LEGEND

- 'A' = 5/8 IN IRON BAR FD. OVER COR. STONE.
- 'B' = P.K.NAIL F.D.
- 'C' = 5/8 IN. IRON BAR FD.
- 'D' = 5/8 IN. IRON BAR SET.

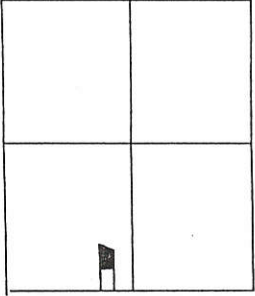

SECTION 36

W. LINE - N. W. 1/4 - SEC. 36 & CL. ERASTUS DURBIN RD.

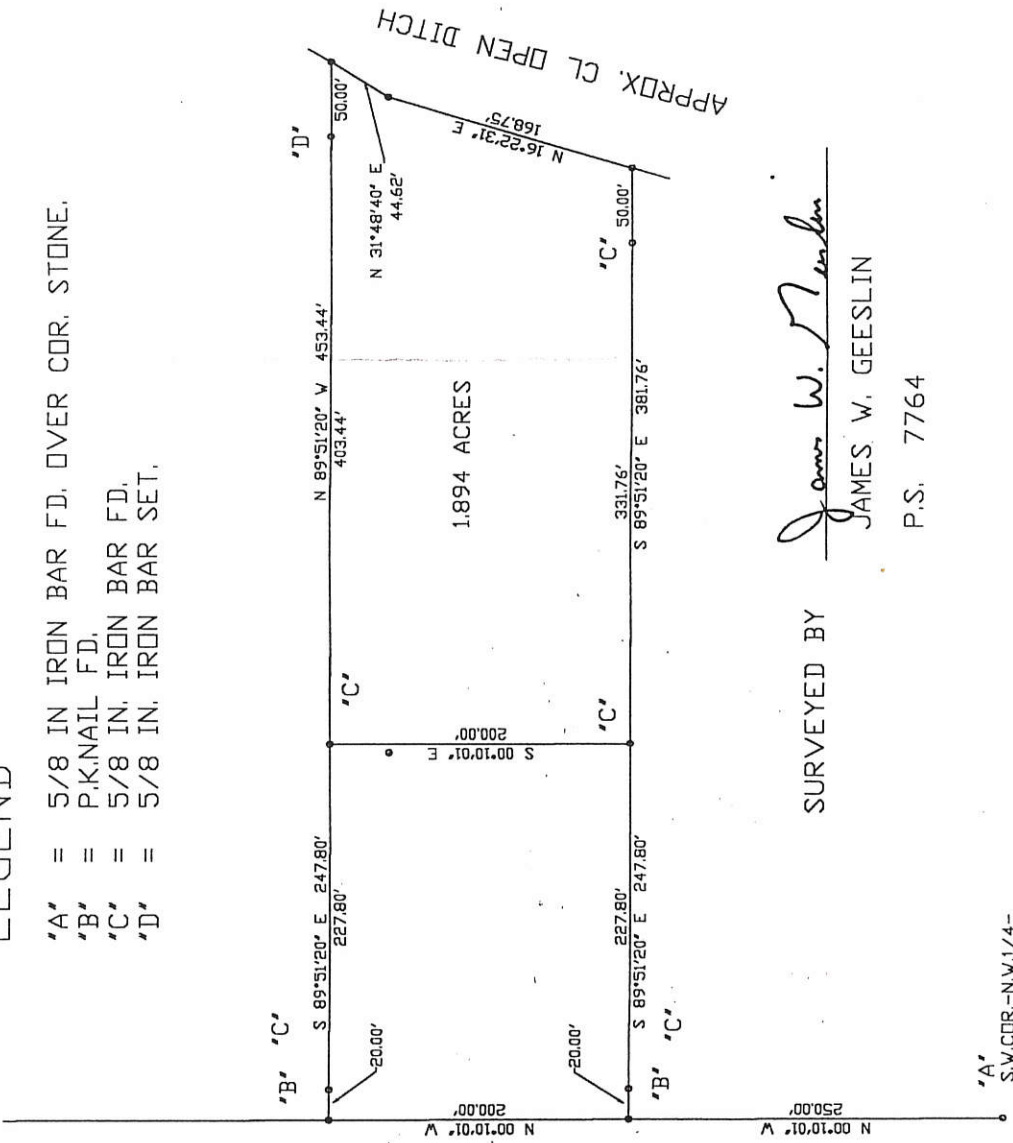

SURVEYED BY *James W. Geeslin*
 JAMES W. GEESLIN
 P.S. 7764

EVERS SURVEY

PART OF THE NORTHWEST QUARTER OF SECTION 36
 TOWNSHIP 6 SOUTH, RANGE 1 EAST, (WASHINGTON
 TOWNSHIP), MERCER COUNTY, OHIO.



PARCEL NO. _____

Part of: Sec. _____ T. _____ R. _____ Township _____

Grantor: _____ Acres _____

Grantee: _____ Area Transferred _____ Acres _____

Deed References: _____

APPROVALS _____

AGENCY _____

DATE _____ Board of Health County _____ Sanitary Engineer _____ County _____ Engineer _____



GEESLIN
 LAND SURVEYING
 P.O. BOX 422
 804 EAST MARKET STREET
 CELINA, OHIO 45822
 PHONE: (419) 586-6155

07-5

07 36100004

LOCATION
SKETCH

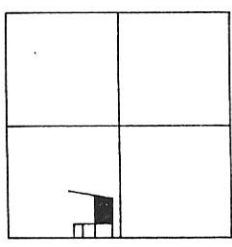

SECTION 36

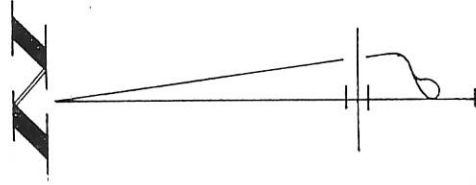

LEGEND

- "A" = 5/8" IRON BAR FD. OVER COR. STONE.
- "B" = P.K. NAIL FOUND.
- "C" = 5/8" IRON BAR FOUND.
- = 5/8" IRON BAR SET.

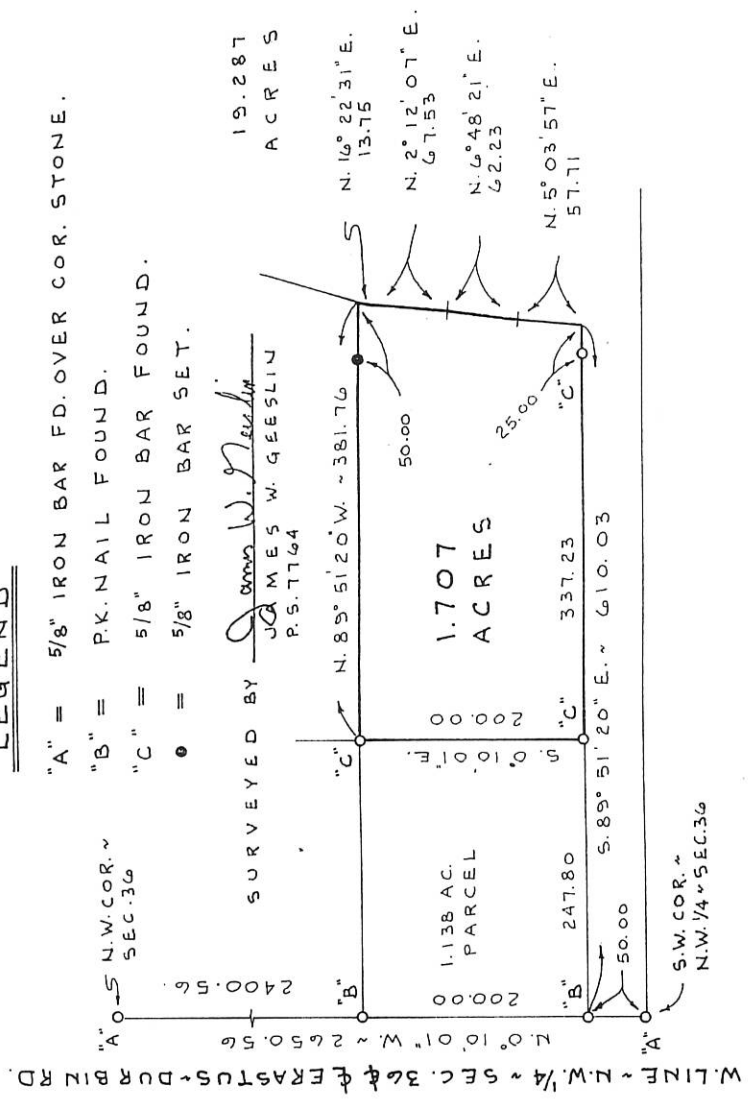

E V E R S S U R V E Y

PART OF THE N.W. 1/4 OF SECTION 36, T.6S.,
R.1 E., (WASHINGTON TWP.), MERCER COUNTY, OHIO.

APRIL 17, 1998

SCALE 1" = 100'



<p>PERMANENT PARCEL No. _____</p>		<p>DATE: _____</p>	
<p>Part of: Sec. T R Township</p>		<p>AGENCY: Board of Health</p>	
<p>Grantor: Area Retained: Acres</p>		<p>County Surveying Engineer</p>	
<p>Grantee: Area Transferred: Acres</p>		<p>County Engineer</p>	
<p>Deed References: _____</p>		<p>APPROVALS:</p>	



GEESLIN
LAND SURVEYING
P. O. BOX 422
804 EAST MARKET STREET
CELINA, OHIO
PHONE (419) 586-6155

LOCATION SKETCH

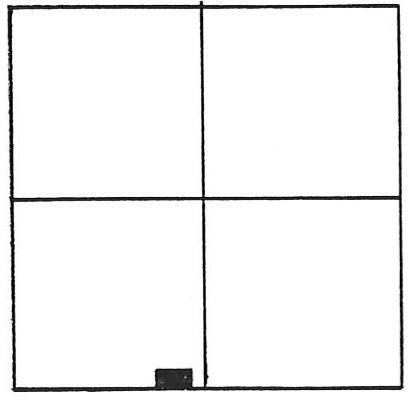

SECTION 36

LEGEND

- "A" = STONE @ N. W. COR. ~ SEC. 36
- "B" = STONE @ CENTER ~ SEC. 36
- "C" = 5/8" IRON BAR @ W. 1/4 POST ~ SEC. 36
- = "P.K." NAIL SET
- = 5/8" X 30" IRON

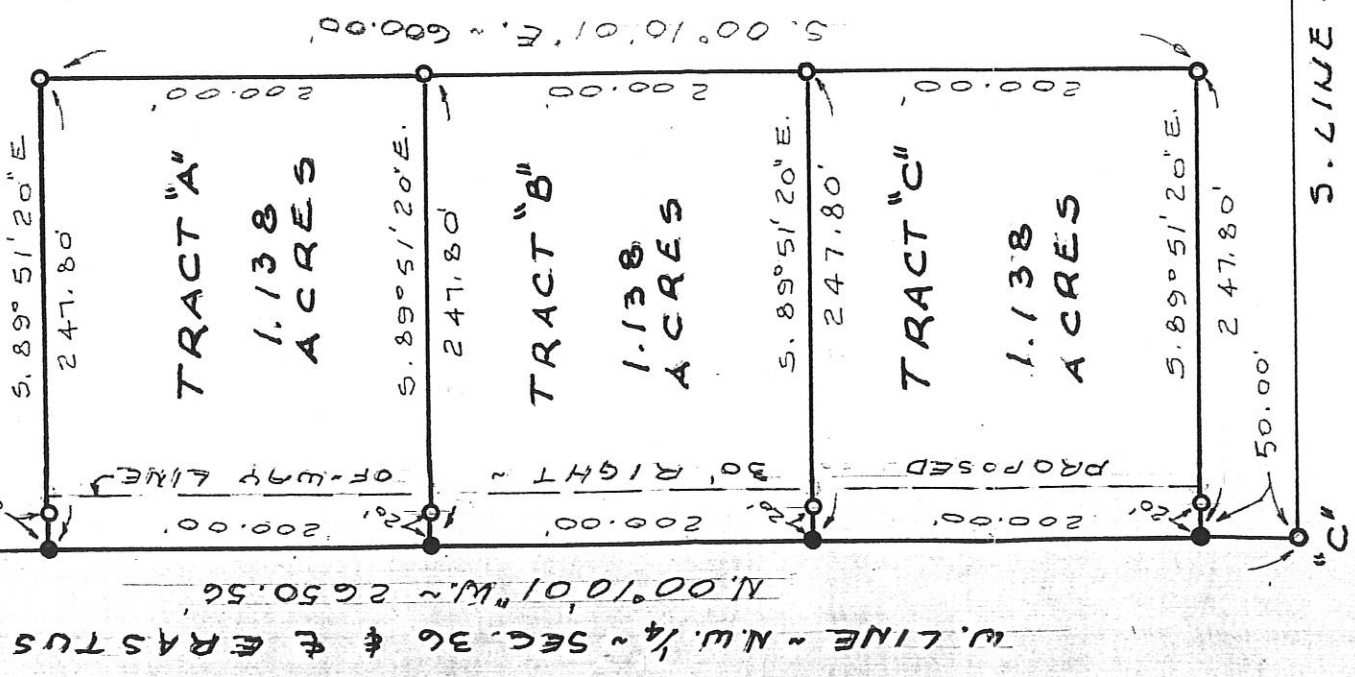

0136100004
-003
-002

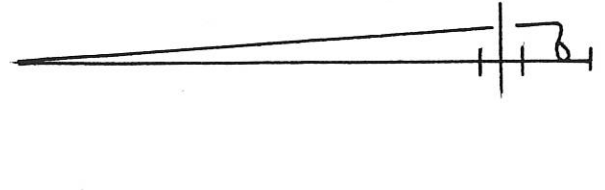

SURVEYED BY Gordon L. Geeslin
 GORDON L. GEESLIN
 REGISTERED SURVEYOR
 NO 5372

EVERS SURVEY

PART OF THE N.W. 1/4 OF SECTION 36, TOWN 6
 SOUTH, RANGE 1 EAST (WASHINGTON TWP.),
 MERCER COUNTY, OHIO.

JANUARY 18, 1996

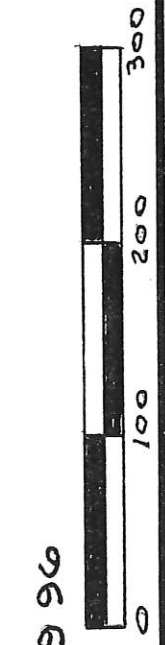

SCALE 1" = 100'

GORDON L. GEESLIN

LAND SURVEYOR

810 EAST MARKET STREET

CELINA, OHIO

PHONE (419) 586-6155

PERMANENT PARCEL No.

Part of: Sec. T R Township
 Grantor: Area Retained: Acres
 Grantee: Area Transferred: Acres
 Deed References:



APPROVALS: AGENCY: DATE:

Board of Health

County Sanitary Engineer

County Engineer

LEGEND

- "A" = STONE @ N.W. COR. ~ SEC. 36
- "B" = STONE @ CENTER ~ SEC. 36
- "C" = 5/8" IRON BAR @ W. 1/4 POST ~ SEC. 36
- = "P.K." NAIL SET
- = 5/8" X 30" IRON

LOCATION SKETCH

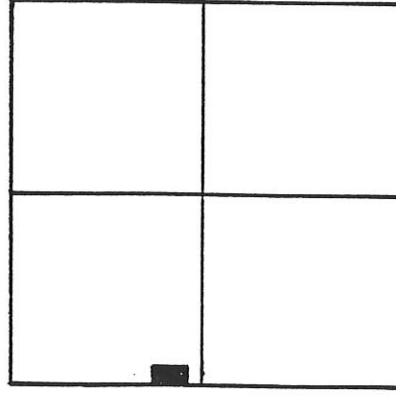

SECTION 36

0736100002
 0736100003
 0736100004

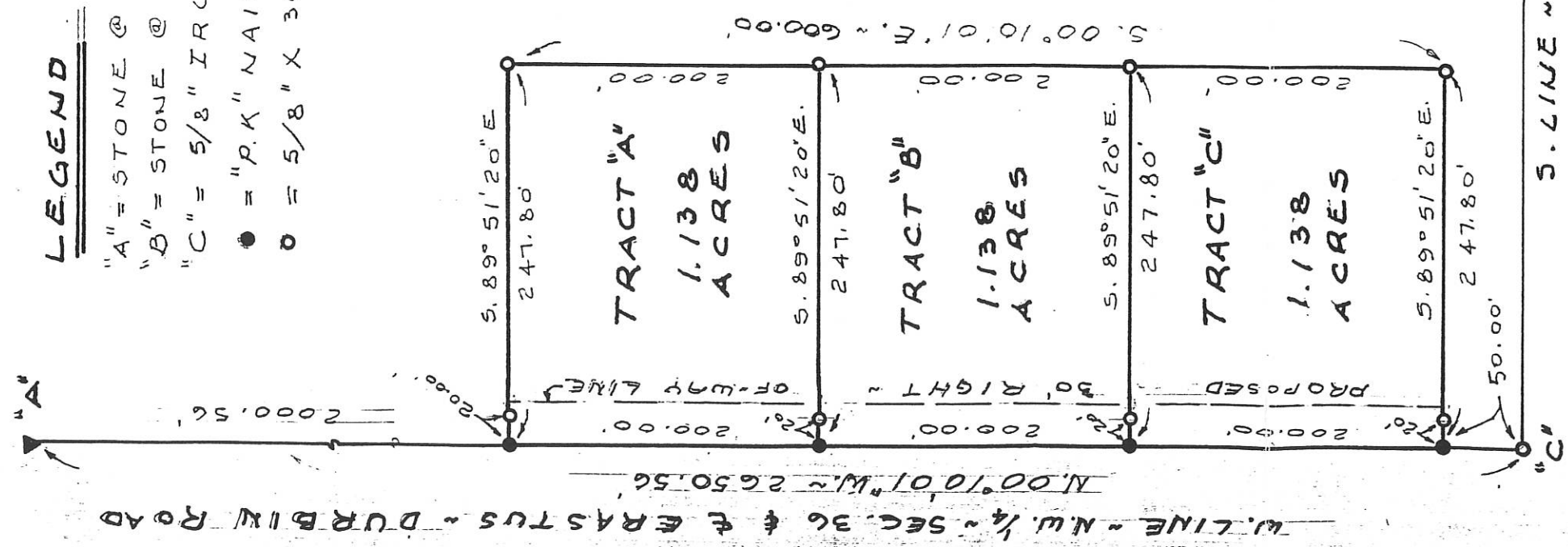
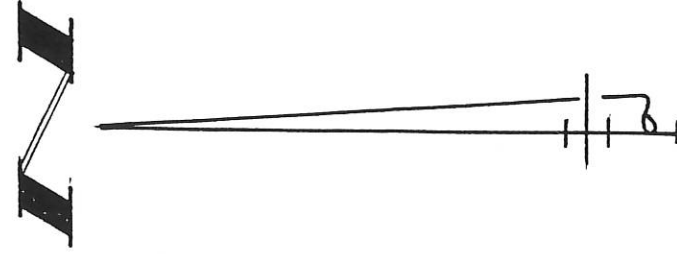

SURVEYED BY *Gordon L. Geeslin*
 GORDON L. GEESLIN
 REGISTERED SURVEYOR
 NS 5372

EVERS SURVEY
 PART OF THE N.W. 1/4 OF SECTION 36, TOWN 6
 SOUTH, RANGE 1 EAST (WASHINGTON TWP.),
 MERCER COUNTY, OHIO.

JANUARY 18, 1996

SCALE 1" = 100'



GORDON L. GEESLIN

LAND SURVEYOR
 810 EAST MARKET STREET
 CELINA, OHIO
 PHONE (419) 586-6155

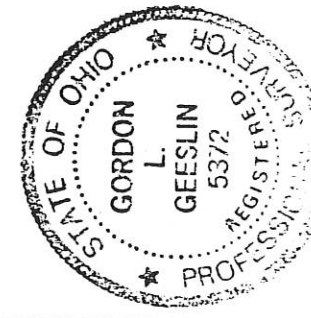

PERMANENT PARCEL No.

Part of: Sec. T R Township
 Grantor: Area Retained: Acres
 Grantee: Area Transferred: Acres
 Deed References:

APPROVALS: Board of Health
 AGENCY: County Sanitary Engineer
 DATE: County Engineer

0736100005

07-J

GESLIN
LAND SURVEYING
 P. O. BOX 422
 804 EAST MARKET STREET
 CELINA, OHIO
 PHONE (419) 586-6155

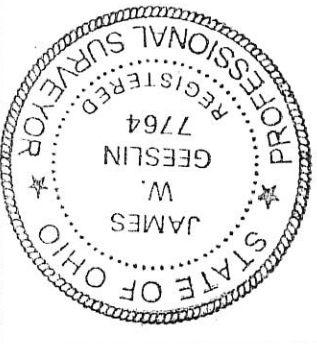

PERMANENT PARCEL NO. _____

Part of: _____ Sec. _____ T. _____ R. _____ Township _____

Grantor: _____ Acres _____

Grantee: _____ Acres _____

Deed References: _____

APPROVALS: _____

AGENCY: Board of Health _____ County Sanitary Engineer _____ County Engineer _____

DATE: _____

LEGEND

- "A" = 5/8" IRON BAR FOUND OVER COR. STONE.
- "B" = P.K. NAIL FOUND.
- "C" = 5/8" IRON BAR FOUND
- = 5/8" IRON BAR SET.

LOCATION SKETCH

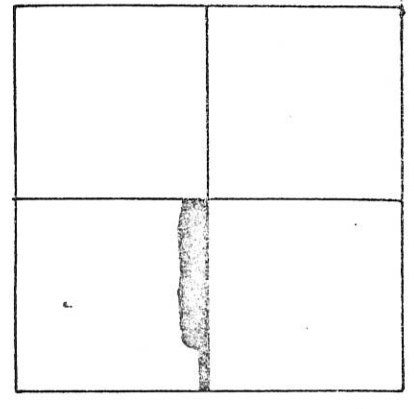

SECTION 36

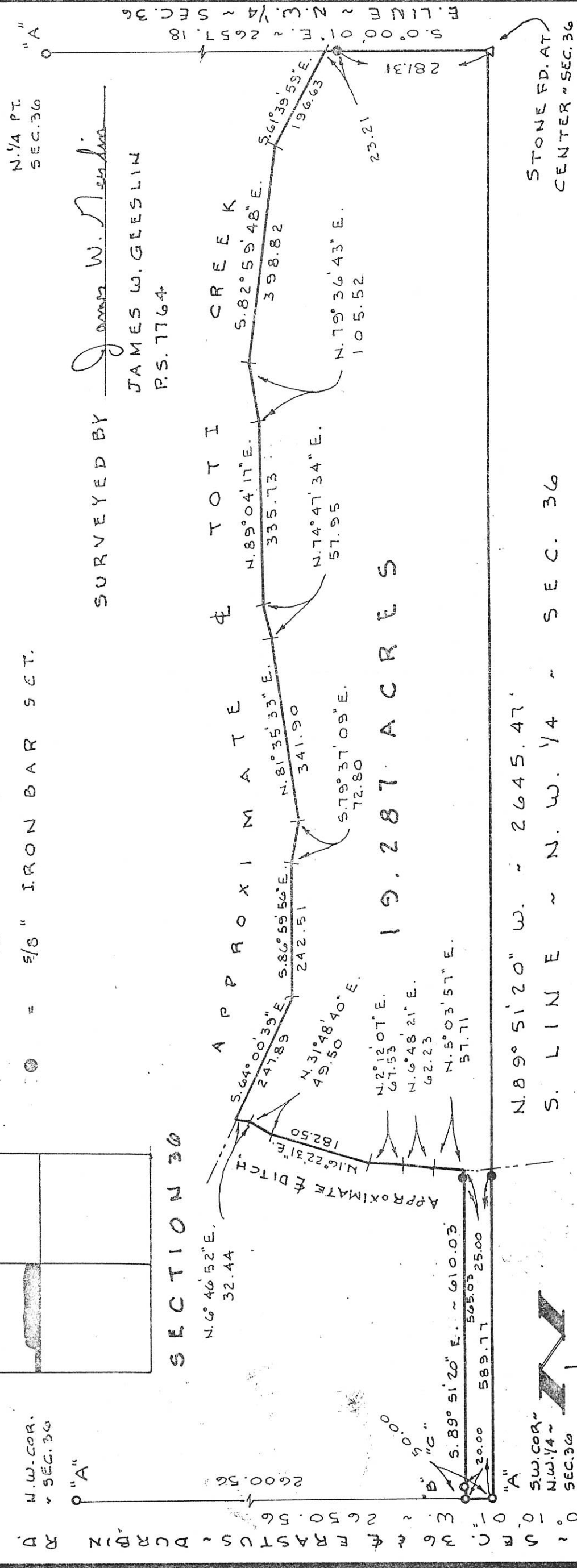

EVERS SURVEY

PART ~ N.W. 1/4 ~ SEC. 36, T. 6 S., R. 1 E.,
 (WASHINGTON TWP.), MERCER COUNTY, OHIO

OCTOBER 6, 1997

SCALE 1" = 200'

N.W. COR. SEC. 36

S.W. COR. N.W. 1/4 ~ SEC. 36

E. LINE ~ N.W. 1/4 ~ SEC. 36 ~ N.W. 1/4 ~ SEC. 36

E. LINE ~ N.W. 1/4 ~ SEC. 36

EVERS SURVEY

PART ~ N.W. 1/4 ~ SECTION 36,
T.6S., R.1E., (WASHINGTON
TWP.), MERCER COUNTY, OHIO.

JUNE 26, 1998 SCALE 1" = 200'

LOCATION SKETCH

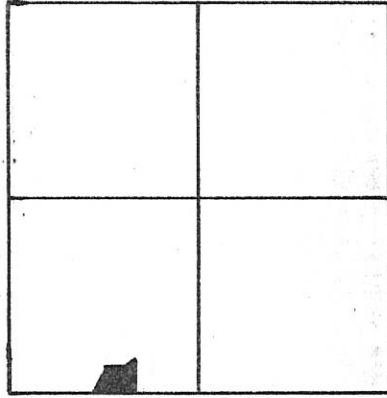

SECTION 36

GESLIN LAND SURVEYING
810 EAST MARKET STREET
CELINA, OHIO
PHONE (419) 586-6155

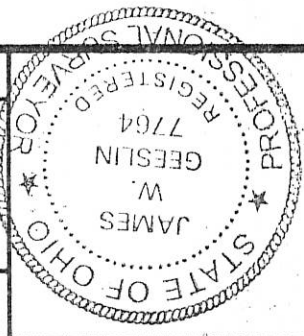

PERMANENT PARCEL No. _____

Part of: Sec. _____ T. _____ R. _____ Township _____

Grantor: _____ Area Retained: _____ Acres _____

Grantee: _____ Area Transferred: _____ Acres _____

Deed References: _____

APPROVALS: _____

AGENCY: _____ DATE: _____

Board of Health _____ County Sanitary Engineer _____ County Engineer _____

"A" N.W. COR. ~ SEC. 36

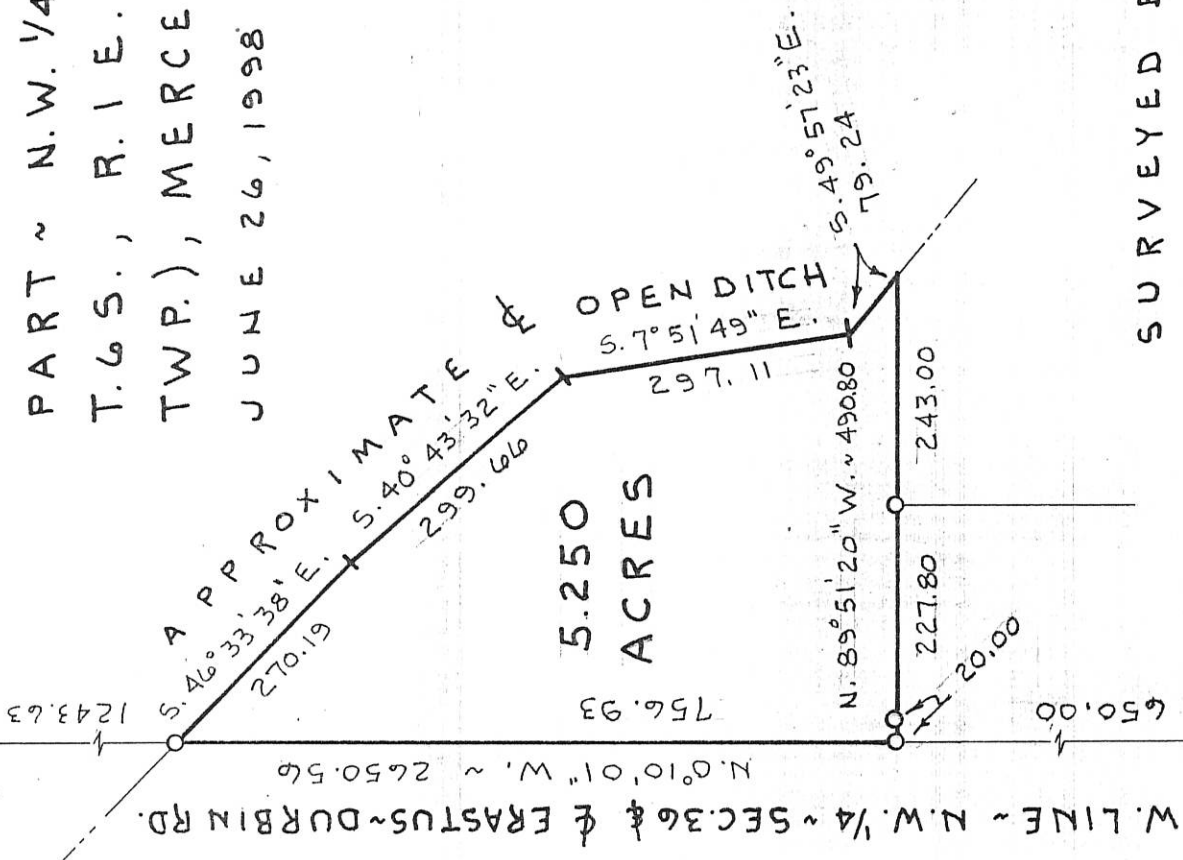

SURVEYED BY *James W. Geslin*
JAMES W. GESLIN
P.S. 7764

"A" S.W. COR. ~ N.W. 1/4 ~ SEC. 36

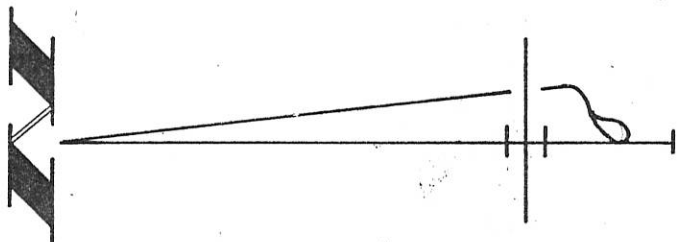

LEGEND

- "A" = 5/8" BAR OVER C.S.
- "B" = P.K. NAIL FD.
- "C" = 5/8" BAR FD.
- = P.K. NAIL SET.

07-2

0736100006

07-J
7-36-100-007

LEGEND

- △ = CORNERSTONE (REFER TO MERCER COUNTY STONE RECORDS).
- ⊠ = SPINDLE SET.
- = 5/8 INCH IRON BAR SET.

LOCATION SKETCH

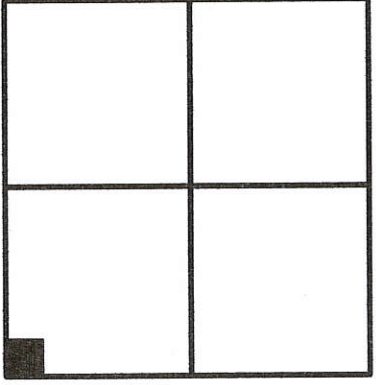

SURVEYED BY

James W. Geeslin

JAMES W. GEESLIN
P.S. No. 7764

SECTION 36

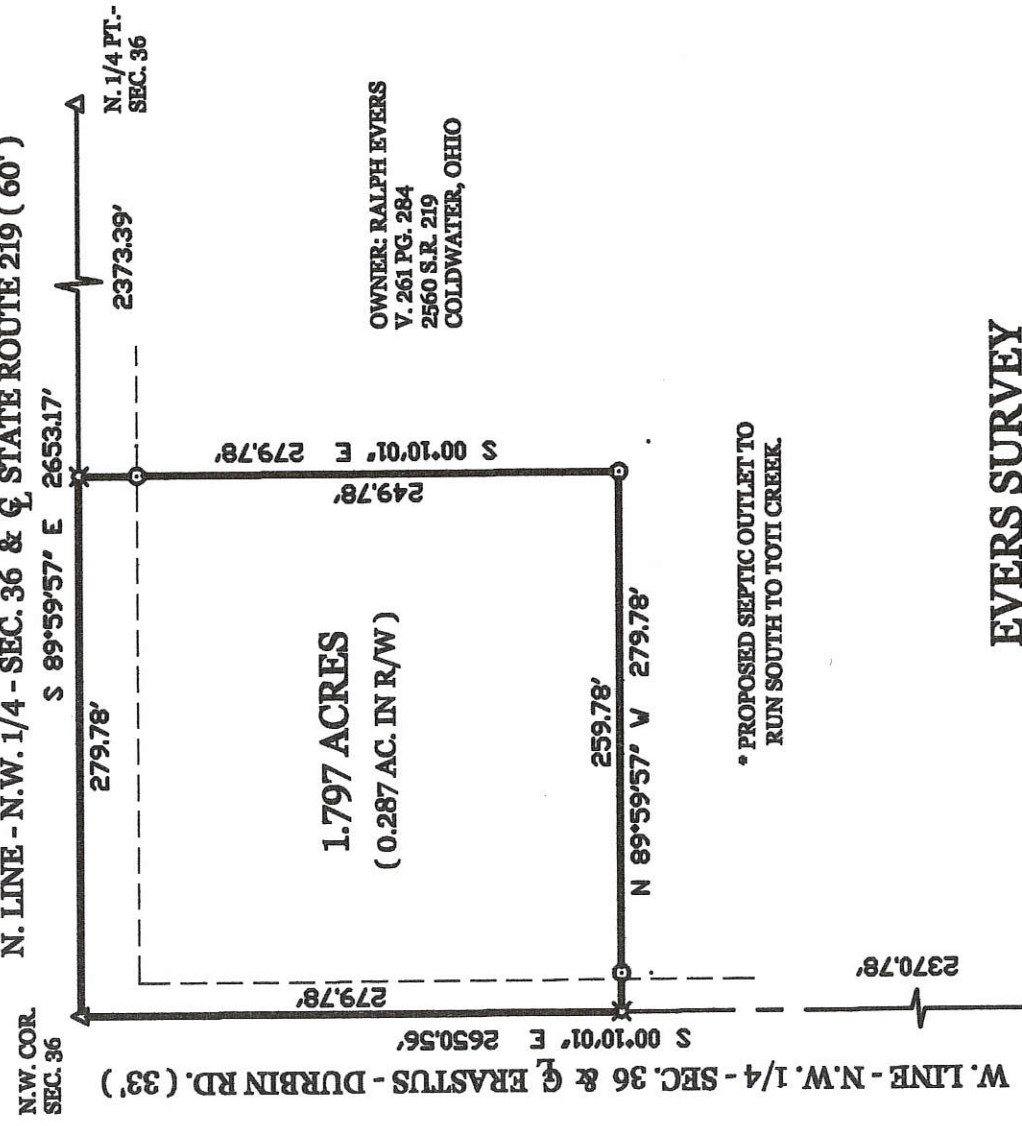

1.797 ACRES
(0.287 AC. IN R/W)

OWNER: RALPH EVERS
V. 261 PG. 284
2560 S.R. 219
COLDWATER, OHIO

* PROPOSED SEPTIC OUTLET TO
RUN SOUTH TO TOTI CREEK.

EVERS SURVEY

PART OF THE N.W. 1/4 - SECTION 36, TOWN 6 SOUTH,
RANGE 1 EAST, (WASHINGTON TOWNSHIP), MERCER
COUNTY, OHIO.

JANUARY 4, 2002

SCALE 1" = 100'



**GEESLIN
LAND SURVEYING**

P.O. BOX 422
CELINA, OHIO 45822
PHONE: (419) 586-6155
FAX: (419) 268-0554

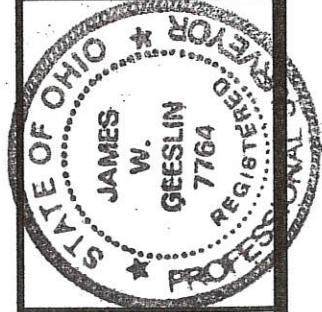

PERMANENT PARCEL No.	Sec	T.	R.	Township	
Grantor	Area Returned	Acres	Grantor	Area Returned	Acres
Bearing References					
APPROVALS AGENCY DATE	Hand of Health	Township Zoning Officer	County Engineer		

073630002

LEGEND

- △ = CORNERSTONE (REFER TO MERCER COUNTY STONE RECORDS).
- ⊕ = RAILROAD SPIKE FOUND.
- ⊙ = 5/8 INCH IRON BAR FOUND.
- = BACKHOE PIT. REFER TO BAKER SOIL SERVICES SOIL REPORT.
- + = SOIL BORING. REFER TO BAKER SOIL SERVICES SOIL REPORT.

TIMMERMAN SURVEY

PART OF THE W. 1/2 OF THE S.W. 1/4 OF SECTION 36, TOWN 6 SOUTH, RANGE 1 EAST, (WASHINGTON TOWNSHIP), MERCER COUNTY, OHIO.

MARCH 26, 2014

SCALE 1" = 100'



PATRICIA TIMMERMAN, TRUSTEE
 INST. # 201300001902
 28.285 AC. BY DEED

NOTE :

REFER TO SOIL EVALUATION REPORT BY BAKER SOIL SERVICES, DECATUR, IN., MARCH 25, 2014. SAID REPORT ON FILE IN THE MERCER COUNTY HEALTH DEPT.

3.284 TOTAL ACRES

(0.239 AC. IN R/W)

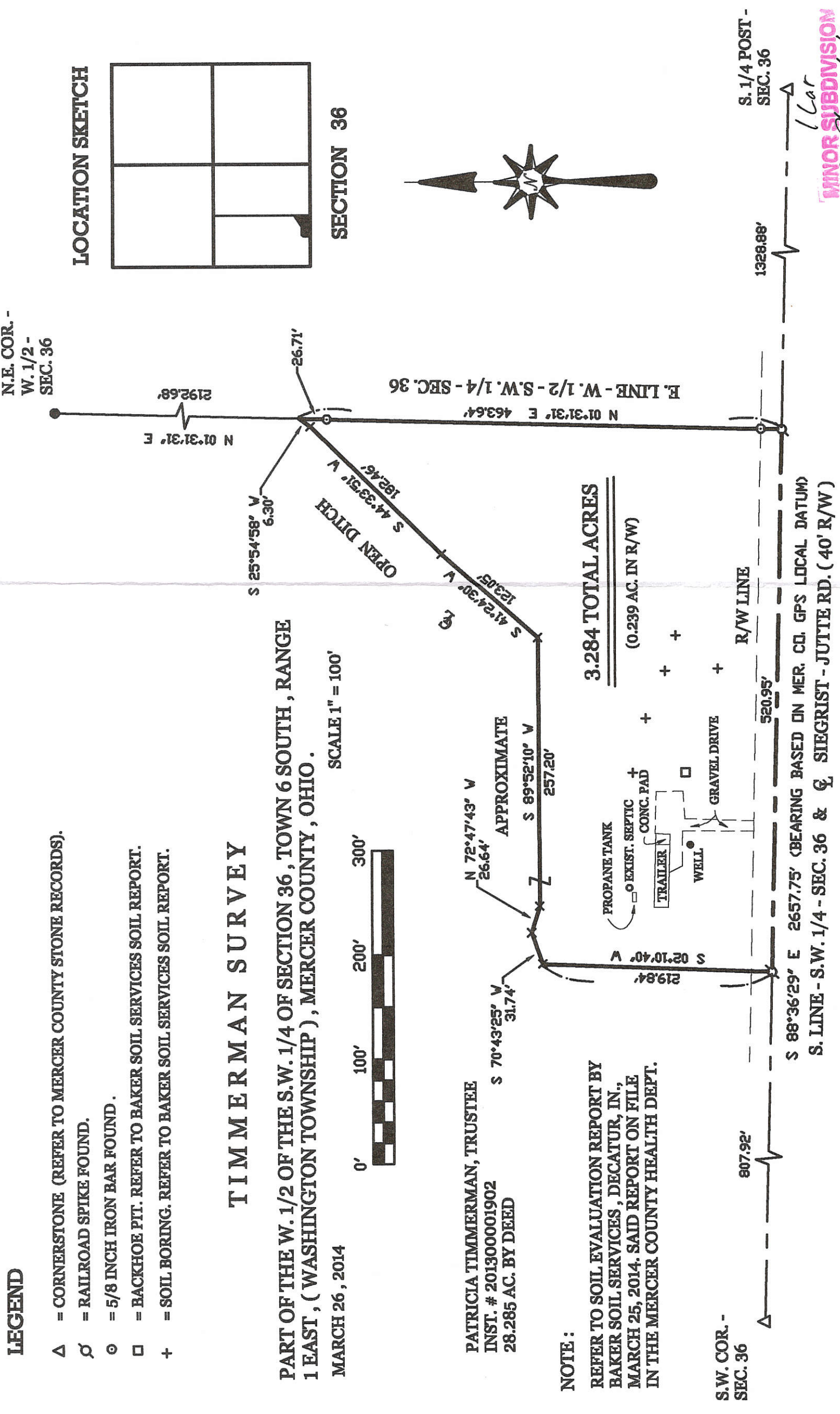

LOCATION SKETCH

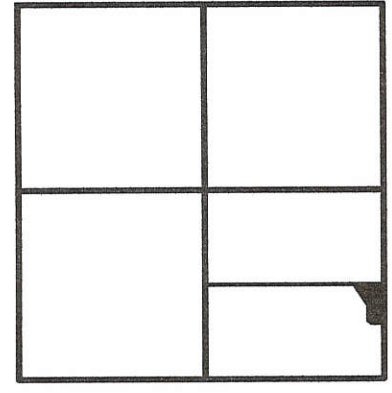

SECTION 36

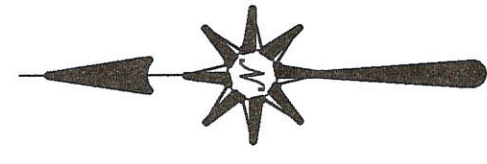

S.W. COR. - SEC. 36

807.92'

R/W LINE

520.95'

1328.88'

S. 1/4 POST - SEC. 36

S 88°36'29" E 2657.75' (BEARING BASED ON MER. CO. GPS LOCAL DATUM)
 S. LINE - S.W. 1/4 - SEC. 36 & SIEGRIST - JUTTE RD. (40' R/W)

MINOR SUBDIVISION
Callahan 4/9/14
 Approved No Plat Required
 For A Major Subdivision

SURVEYED BY

James W. Geeslin
 JAMES W. GEESLIN
 P.S. No. 7764

SURVEY REFERENCES :

- 1) TIMMERMAN SURVEY BY G. GEESLIN, P.S. 5372, 6-25-92.
- 2) TIMMERMAN SURVEY BY G. GEESLIN, P.S. 5372, 6-29-92.

GEESLIN LAND SURVEYING

525 S. SECOND ST.
 COLDWATER, OHIO 45828
 PHONE (419) 678-7232

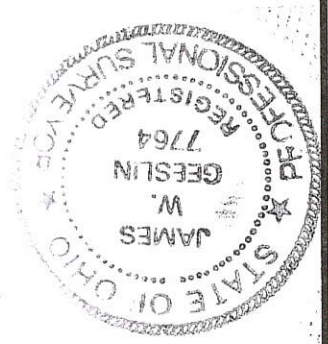

PERMANENT PARCEL No. _____
 Part of: _____ T _____ R _____ Sec. _____ Township _____
 Grantor: _____ Area Retained: _____ Acres
 Grantee: _____ Area Transferred: _____ Acres
 Dead References: _____
 APPROVALS: _____
 AGENCY: Board of Health
 DATE: 4-9-14
 County Engineer
 Township Zoning Officer
 4-8-14

07-5(36)

07-1

0736300002

LOCATION SKETCH

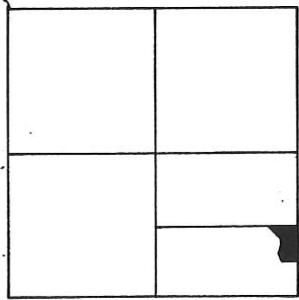

LEGEND

- = R.R. SPIKE SET.
- = 5/8" x 30" IRON BAR SET.

~ REFERENCE IS MADE TO 4 BEAR. BASIS TAKEN FROM MY SURVEY FOR SAME DATED 6/25/92.

SECTION 36

SURVEYED BY *Gordon L. Geeslin*
 GORDON L. GEESLIN
 R.S. No. 5372

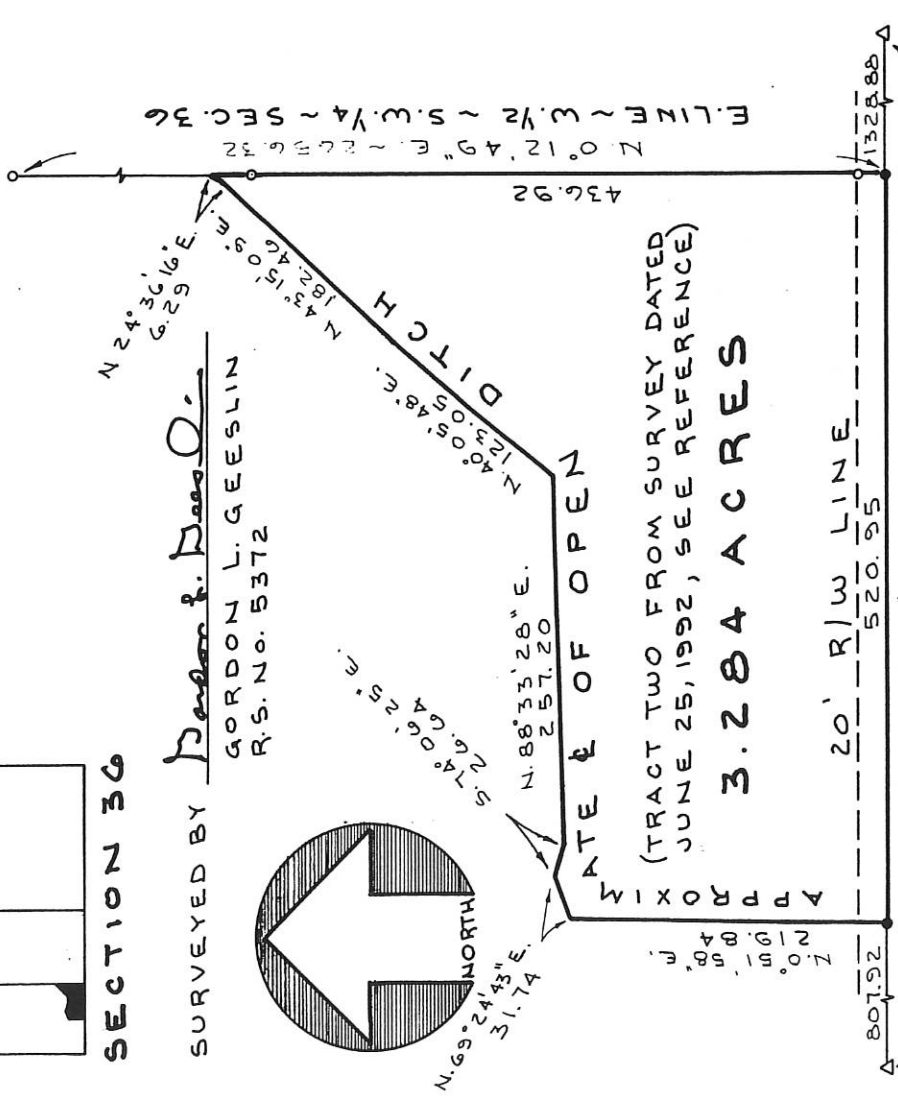
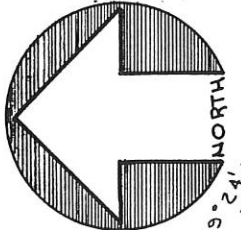

(TRACT TWO FROM SURVEY DATED JUNE 25, 1992, SEE REFERENCE)
3.284 ACRES

807.92
 COR. STONE @ S.W. COR. SEC. 36
 S. LINE ~ S.W. 1/4 ~ SEC. 36 & SIEGRIST-JUTTE RD.
 20' R/W LINE
 520.95
 5.89° 55' 11" E. ~ 2657.75
 COR. STONE @ S. 1/4 POST SEC. 36
 1328.88

TIMMERMAN SURVEY

PART OF THE S.W. 1/4 OF SECTION 36, TOWN 6 SOUTH, RANGE 1 EAST, (WASHINGTON TOWNSHIP), MERCER COUNTY, OHIO.

JUNE 29, 1992 SCALE 1" = 100'



GORDON L. GEESLIN
 LAND SURVEYOR
 810 EAST MARKET STREET
 CELINA, OHIO
 PHONE (419) 586-6155



PERMANENT PARCEL NO. _____

Part of: Sec. ___ T. ___ R. ___ Township _____

Grantor: _____ Area Retained: _____ Acres

Grantee: _____ Area Transferred: _____ Acres

Deed References: _____

APPROVALS
 AGENCY _____
 DATE _____

Board of Health _____
 County Surveying Engineer _____
 County Engineer _____

073630004

07-1

LEGEND

- 'A' = COR. STONE @ S. 1/4 POST ~ SEC. 36,
- 'B' = COR. STONE @ S.W. COR ~ SEC. 36,
- 'C' = COR. STONE @ CENTER ~ SEC. 36,
- = MINE SPIKE SET,
- = 5/8" X 30" IRON BAR SET,

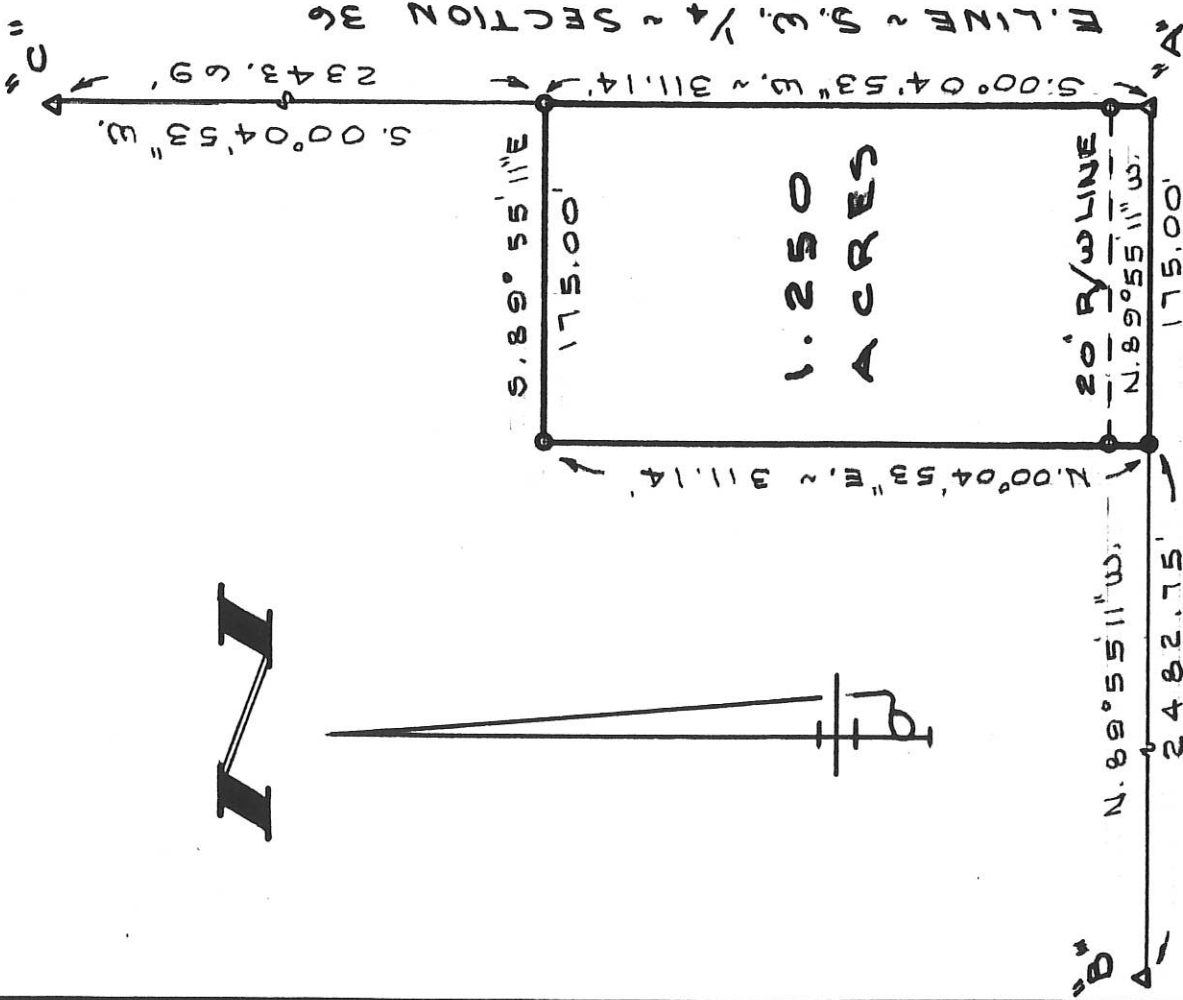

S. LINE ~ S.W. 1/4 ~ SECTION 36 & SIEGRIST - JUTTE RD.

BEARING BASIS TAKEN FROM PRIOR SURVEY OF THE S.W. 1/4 OF SEC. 36 DATED JUNE 25, 1992, ON FILE IN MERCER COUNTY ENGINEER'S OFFICE.

JUTTE SURVEY

PART OF THE E. 1/2 OF THE S.W. 1/4 OF SECTION 36, TOWN 6 SOUTH, RANGE 1 EAST (WASHINGTON TWP), MERCER CO., OHIO. NOVEMBER 3, 1992 SCALE 1" = 100'



GORDON L. GEESLIN

LAND SURVEYOR
810 EAST MARKET STREET
CELINA, OHIO

PHONE (419) 586-6155

PERMANENT PARCEL NO. _____

Part of: _____ Sec. _____ T. _____ R. _____ Township
Grantor: _____ Area Retained: _____ Acres
Grantee: _____ Area Transferred: _____ Acres
Deed References: _____

APPROVALS: _____
AGENCY: _____
DATE: _____
Board of Health
County Sanitary Engineer

County Engineer

LOCATION SKETCH

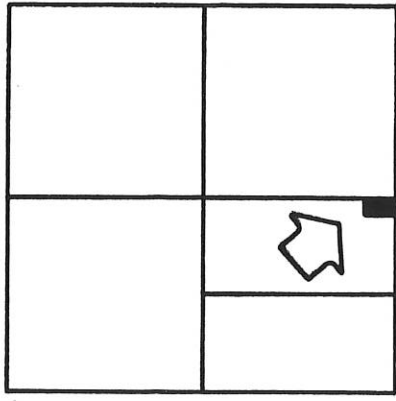

SECTION 36

RECEIVED BY Gordon L. Geeslin
REGISTERED SURVEYOR No. 5372

073630005

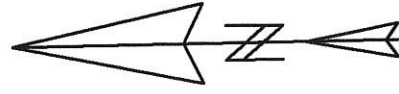

Scale: 1" = 200'



Line not to scale

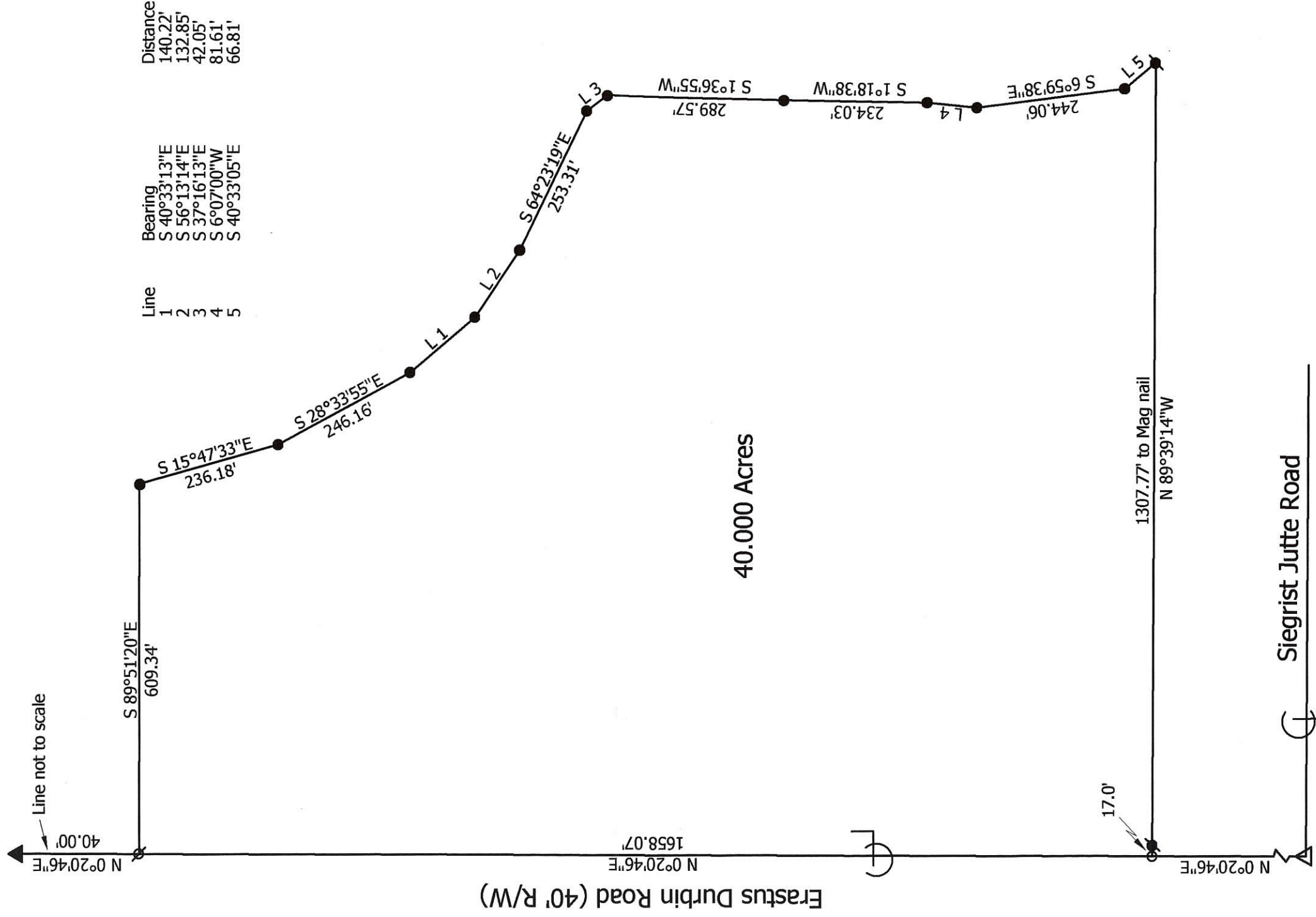

Legend:

- ▲ Iron pin @ the W1/4 post of Section 36
- △ Cornerstone @ the SW corner of Section 36
- ⊗ Mine spike found
- Mag nail set
- Iron pin found
- ⊕ 5/8" X 30" Iron pin w/cap set

Note: Reference is made and the bearings taken from a survey by Gordon Geeslin dated 6-25-92

Marbaugh Land Surveying
 1901 Carolina Court
 Celina, Ohio 45822
 (419) 586-4293

Kent B. Marbaugh
 Kent B. Marbaugh P.S. 7421



Timmerman Survey

State of: Ohio County: Mercer

Township: Washington Sec: 36 Town: 6S Range: 1E

City/Village: _____ Subdivision: _____ Lot: _____

Deed References: Vol. 320, Page 829 Date Surveyed: 9-22-08

Approvals: _____ Township Zoning Inspector _____ County Engineer _____
 Agency: Board of Health
 Date: _____

07-J(36)

ACRE PARCEL FOR CLARENCE WENNING

LOCATED IN THE S.E. 1/4 OF SEC. 36, T-6-S,
R-1-E, WASHINGTON TWP., MERCER CO., OHIO

E. 1/4 POST SEC. 36
IRON PIN FOUND

S.E. COR. SEC. 36
IRON PIN FOUND

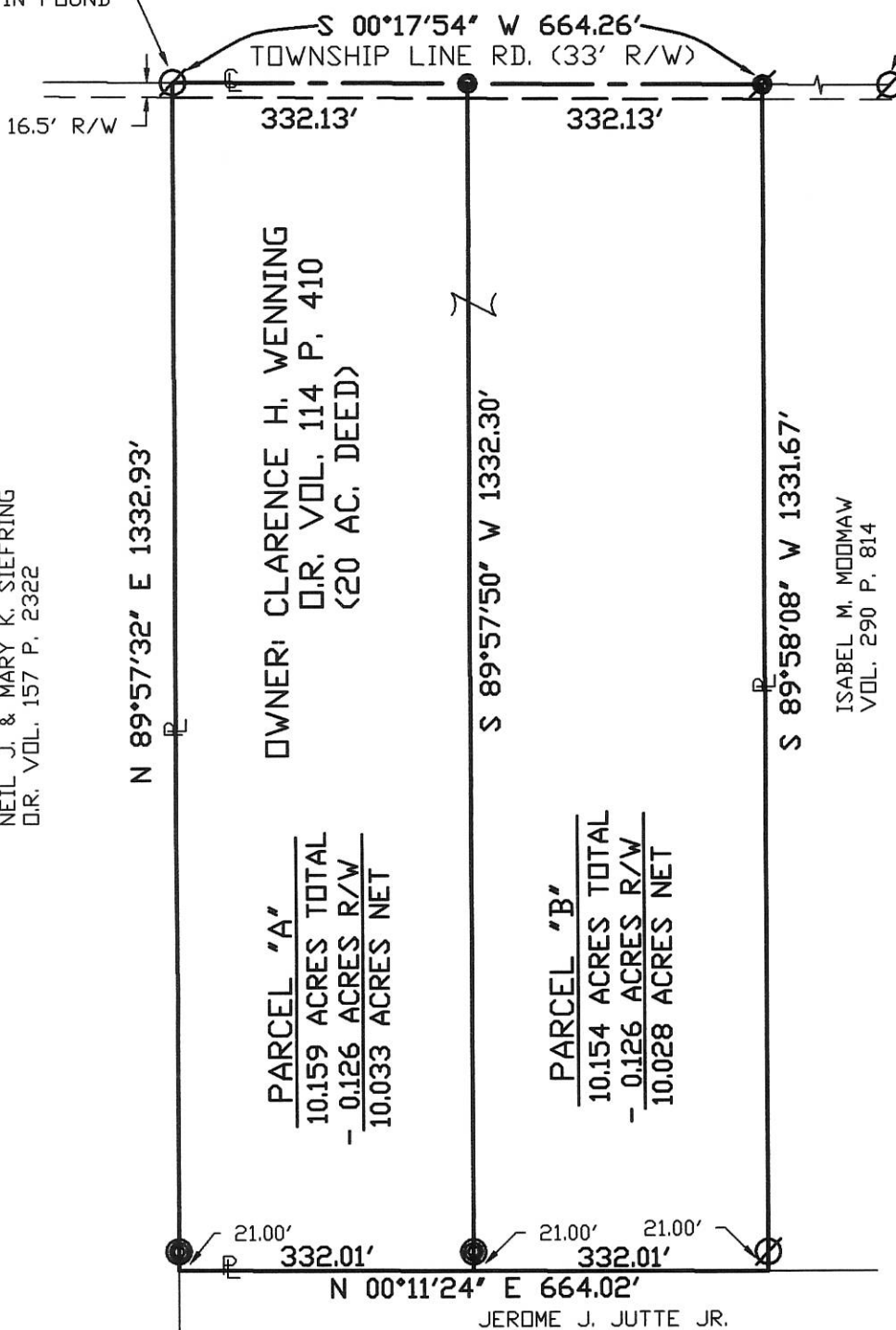

NEIL J. & MARY K. SIEFRING
D.R. VOL. 157 P. 2322

OWNER: CLARENCE H. WENNING
D.R. VOL. 114 P. 410
(20 AC. DEED)

ISABEL M. MOOMAW
VOL. 290 P. 814

PARCEL "A"
10.159 ACRES TOTAL
- 0.126 ACRES R/W
10.033 ACRES NET

PARCEL "B"
10.154 ACRES TOTAL
- 0.126 ACRES R/W
10.028 ACRES NET

N 00°11'24" E 664.02'

JEROME J. JUTTE JR.
VOL. 251 PG. 969

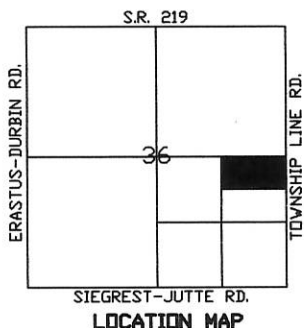

NOTE: IRON PINS SET AT THE INTERSECTION OF
THE PROPERTY LINE AND RIGHT-OF-WAY



- ⊘ IRON PIN FOUND
- IRON PIN SET
- ⊙ RR SPIKE FOUND
- P.K. NAIL SET

Surveyed By: *Eric C. Thomas*
Eric C. Thomas Reg. Surveyor No. 7236
Date: 11-13-03

References:
PREVIOUS SURVEY OF THE AREA BY GORDON L.
GESSLIN, REG. SUR. No. 5372

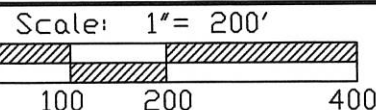

Part of S.E. 1/4 Sec. 36 T 6-S R 1-E WASHINGTON Twp., Mercer Co., OH
Grantor: _____ Deeds: _____ Area Retained _____ Ac.
Grantee: _____ Area _____ Ac.

Approvals: _____
Agency: Bd. of Health Co. San. Eng Co. Engineer Permanent Parcel No.
Date: _____



07-36-400-003

073640008

07-1

LEGEND

- △ = CORNERSTONE (REFER TO CO. STONE REC'S.)
- ♣ = RAILROAD SPIKE FOUND.
- ♠ = MAG NAIL SET.
- ⊙ = 5/8 INCH IRON BAR SET.

LOCATION SKETCH

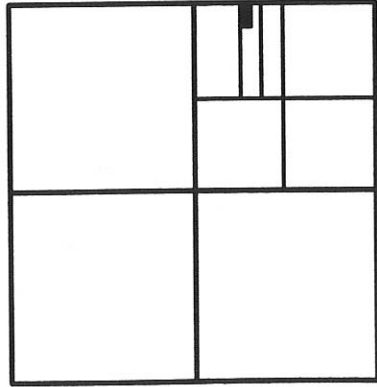

SECTION 36

N.E. COR.-S.E. 1/4- SEC. 36

E. LINE OF S.E. 1/4 OF SECTION 36 & TOWNSHIP LINE ROAD (40' R/W)

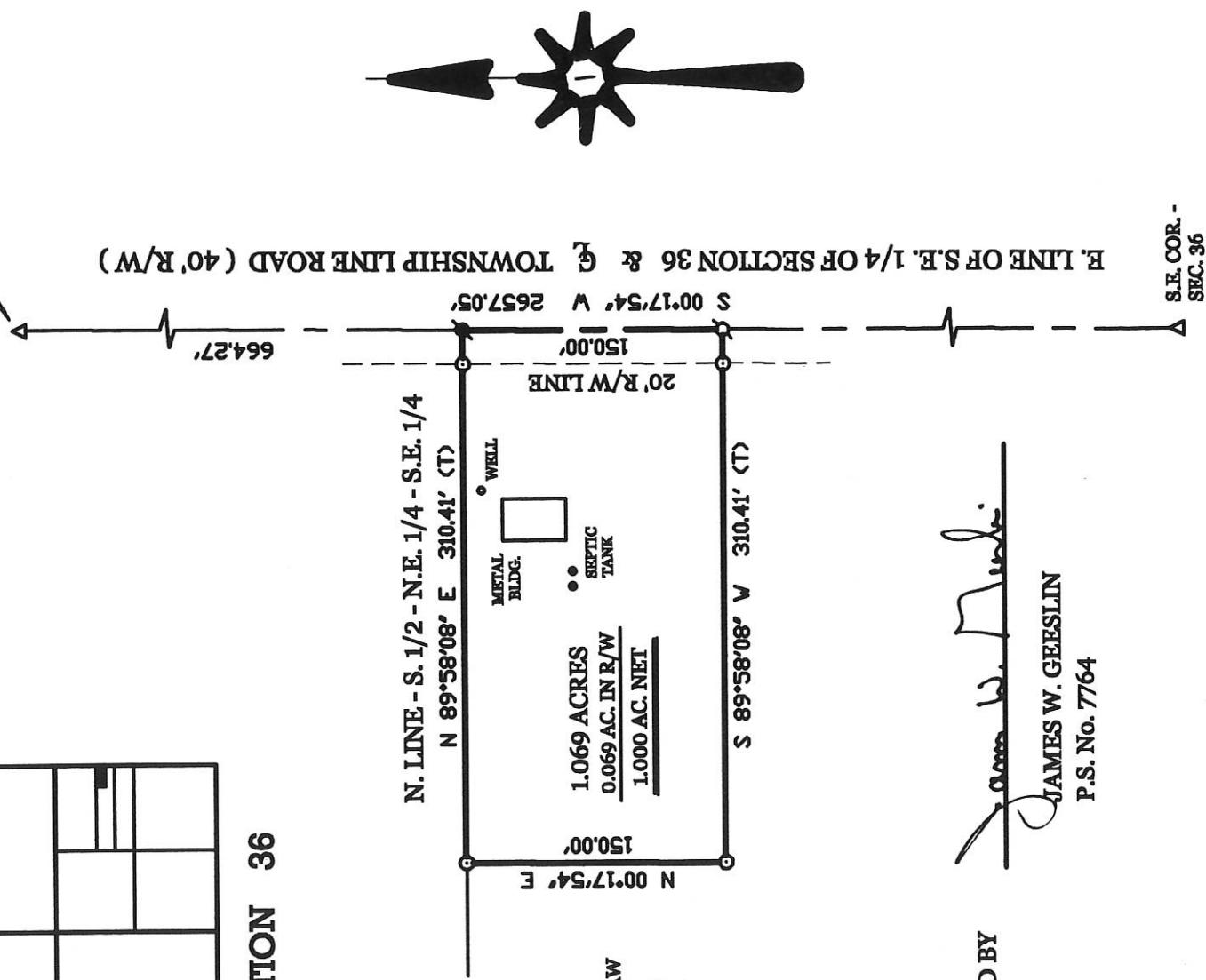

ISABEL MOOMAW
10.29 ACRES
VOL.269 PG.808
VOL.290 PG.814

SURVEYED BY *James W. Geeslin*
JAMES W. GEESLIN
P.S. No. 7764

MOOMAW SURVEY

PART OF THE S. 1/2 OF THE N.E. 1/4 OF THE S.E. 1/4 OF SECTION 36,
TOWN 6 SOUTH, RANGE 1 EAST, (WASHINGTON TOWNSHIP),
MERCER COUNTY, OHIO.

JANUARY 21, 2005

SCALE 1" = 100'

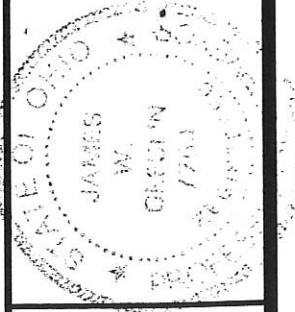

GEESLIN LAND SURVEYING

P.O. BOX 422
CELINA, OHIO 45822
PHONE: (419) 586-6155
FAX: (419) 678-9332

PERMANENT PARCEL No.	-----
Part of	Sec _____ T. _____ R. _____ Township _____
Greater	Area Retained _____ Acres
Greater	Area Retained _____ Acres
Base	References _____
APPROVALS AGENCY	<i>James W. Geeslin</i>
Surveyor	State of Ohio

1-28-05

07-3

07-36-100-008
07-36-100-001

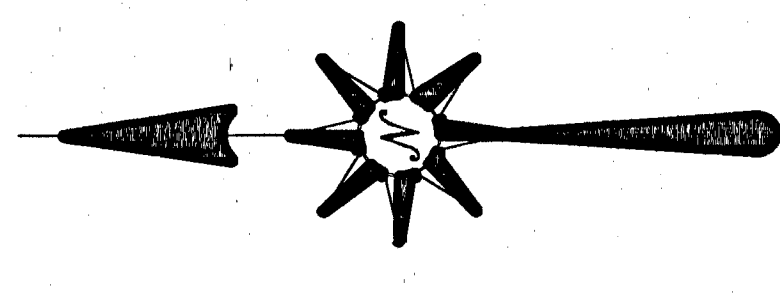
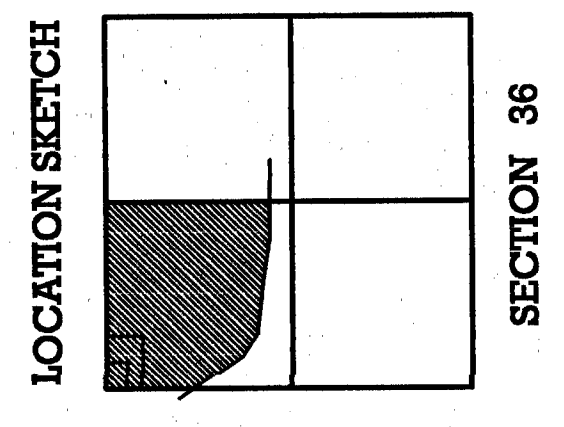

EVERS SURVEY

PART OF THE N.W. 1/4 - SECTION 36 - TOWN 6 SOUTH - RANGE 1 EAST -
(WASHINGTON TOWNSHIP), MERCER COUNTY, OHIO.

JANUARY 4, 2002
SCALE 1" = 200'

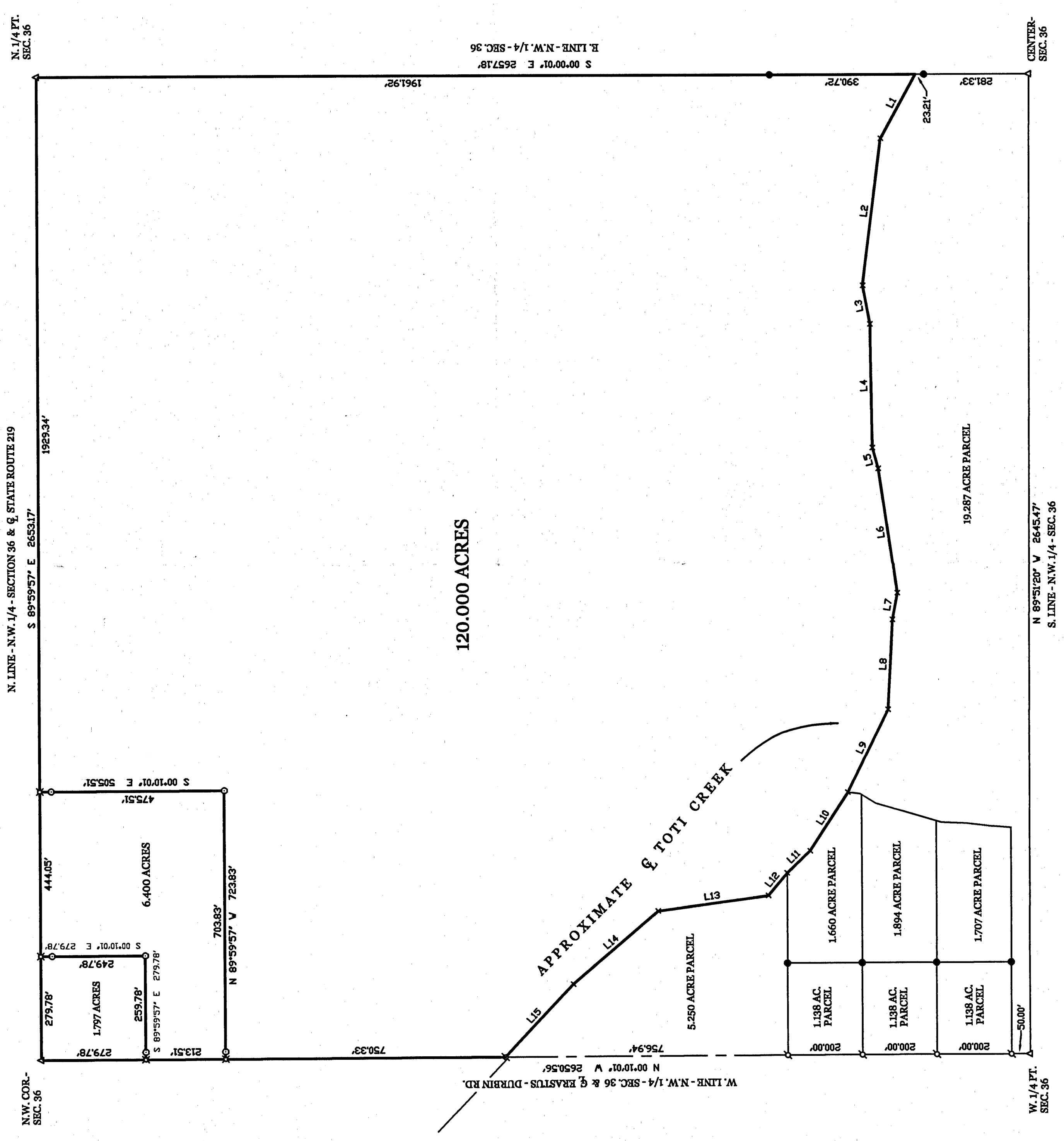

LINE TABLE

LINE	BEARING	DISTANCE
L1	N 61°59'59" V	196.62'
L2	N 82°37'48" V	298.35'
L3	S 89°59'57" V	333.73'
L4	S 74°47'34" V	57.95'
L5	S 81°25'33" V	341.90'
L6	N 79°37'09" V	72.80'
L7	N 86°59'56" V	242.51'
L8	N 84°00'39" V	67.87'
L9	N 43°47'46" V	86.16'
L10	N 49°57'23" V	79.24'
L11	N 07°51'49" V	297.11'
L12	N 40°43'32" V	299.66'
L13	N 46°33'38" V	270.19'

LEGEND

- ▲ = CORNERSTONE (REFER TO MERCER COUNTY STONE RECORDS).
- ⊕ = P.K. NAIL SET.
- = 5/8 INCH IRON BAR FOUND.
- ⊗ = SPINDLE SET.
- = 5/8 INCH IRON BAR SET.

GEESLIN
LAND SURVEYIN
P.O. BOX 422
CELINA, OHIO
PHONE (419) 586-6155
FAX (419) 268-0554

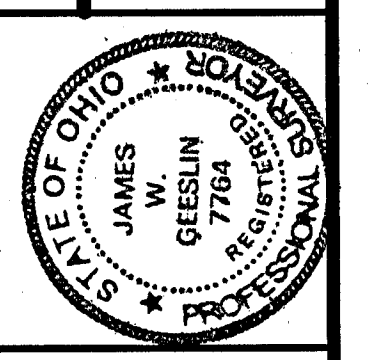

SURVEYED BY
James W. Geeslin
JAMES W. GEESLIN
P.S. No. 7764

07-36-300-

07-36

State Route 219

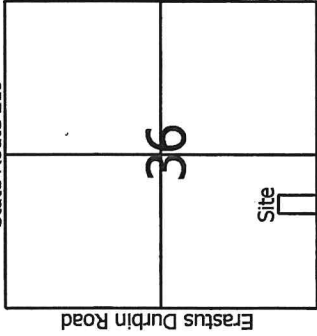

Legend:

- ▲ Cornerstone @ the SW corner of Section 36
- △ Cornerstone @ the S1/4 Post of Section 36
- 5/8" X 30" Iron pin w/cap set
- Mag nail set



Scale: 1" = 100'



PAID

JAN 30 2020

William & Ruth Siefring
Inst.#201800002804

Mercer Co. Health Dept.

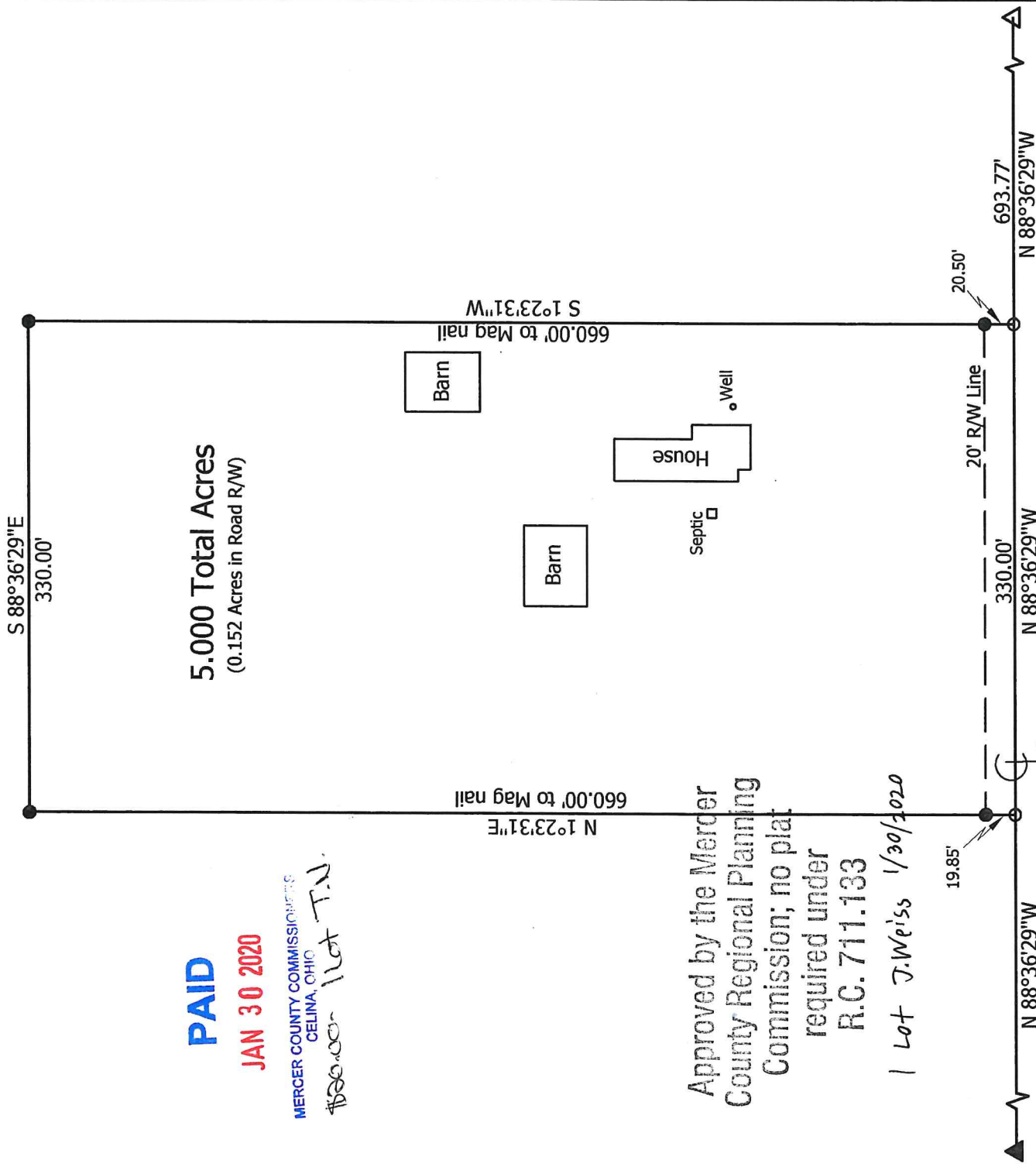

5.000 Total Acres
(0.152 Acres in Road R/W)

PAID

JAN 30 2020

MERCER COUNTY COMMISSIONERS
CELINA, OHIO

1000.00 - 1st Lot T.N.

Approved by the Mercer
County Regional Planning
Commission; no plat
required under
R.C. 711.133

1 Lot J.Weiss 1/30/2020

Siegrist Jutte Road (40' R/W)



**Marbaugh
Land Surveying**

1901 Carolina Court
Celina, Ohio 45822
(419) 586-4293

Kent Marbaugh

Kent B. Marbaugh P.S. 7421

Siefring Survey (2679 Siegrist Jutte Road)

State of: Ohio County: Mercer
 Township: Washington Sec: SW1/4 36 Town: 6S Range: 1E
 City/Village: _____ Subdivision: _____ Lot: _____
 Deed Ref: Inst.#201800002804 Date Surveyed: 1-7-20

Approvals: *[Signature]*
 Agency: Board of Health
 Date: 1-30-2020

[Signature]
 Township Zoning Inspector
 County Engineer
1-28-2020