

LEGEND

- "A" = COR. STONE @ N.W. COR ~ SEC. 35.
- "B" = " " " " S.W. " " " "
- = MINE SPIKE SET.
- = 5/8" x 30" IRON BAR SET.

LOCATION SKETCH

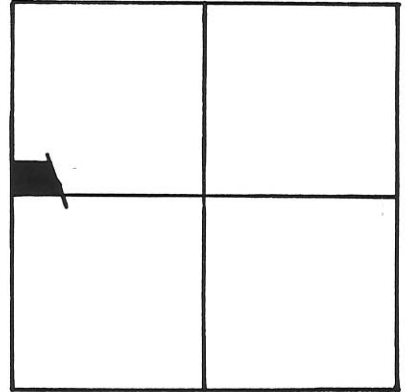

SECTION 35

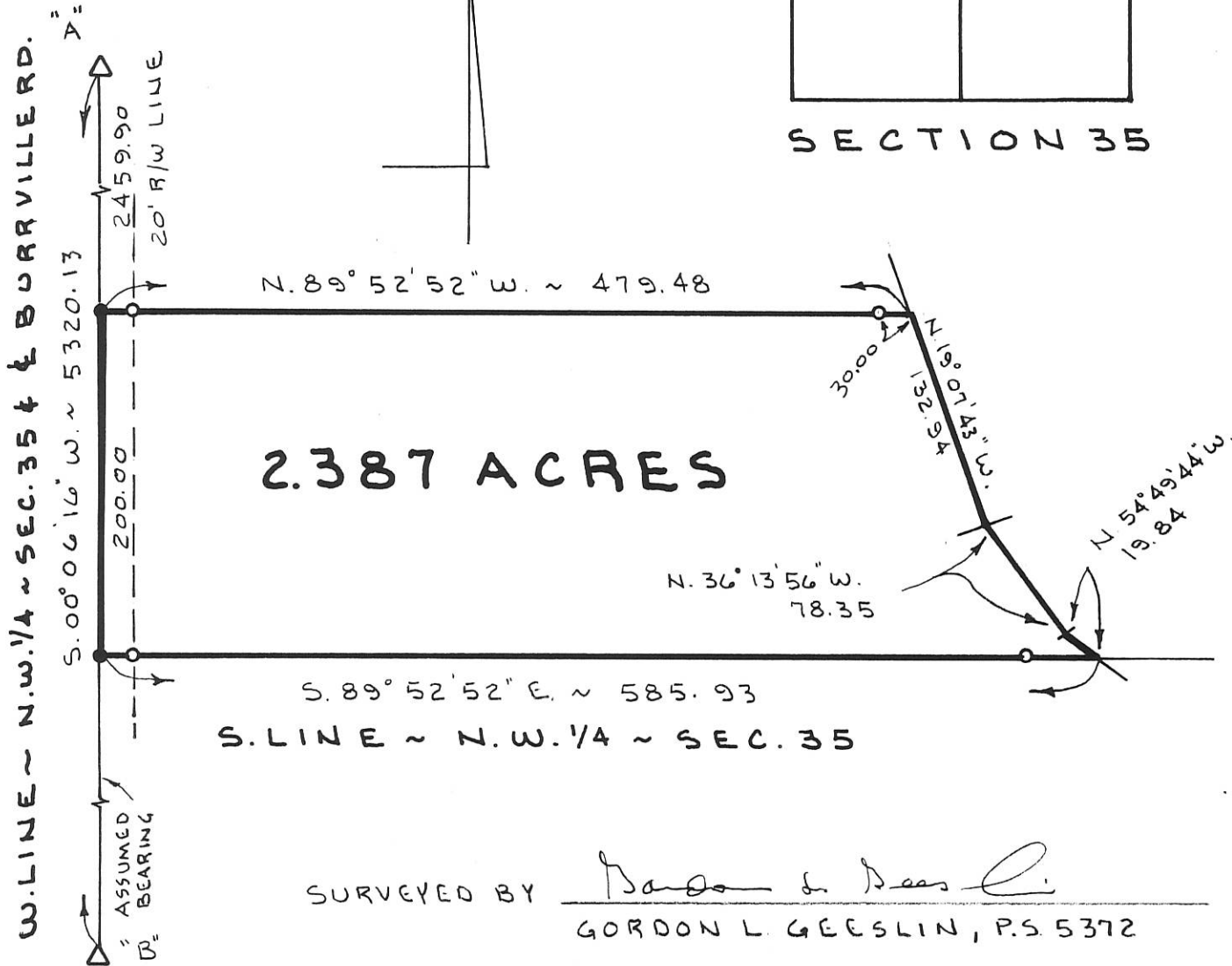
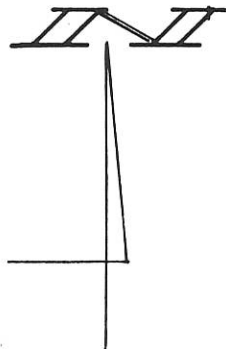

FLORENCE SURVEY

PART OF THE N.W. 1/4 OF SECTION 35,
 T. 6 S., R. 1 E., (WASHINGTON TOWNSHIP),
 MERCER COUNTY, OHIO.

APRIL 6, 1994

SCALE 1" = 100'



GEESLIN LAND SURVEYING

810 EAST MARKET STREET
 CELINA, OHIO
 PHONE (419) 586-6155



PERMANENT PARCEL No. _____

Part of: _____ Sec. _____ T. _____ R. _____ Township

Grantor: _____ Area Retained: _____ Acres

Grantee: _____ Area Transferred: _____ Acres

Deed References: _____

APPROVALS: AGENCY DATE: _____ Board of Health _____ County Sanitary Engineer _____ County Engineer

#1: 0735100010 ; #2: 0735100008 ; #3: 0735100013

07-J

-01

WENDEL SURVEY

Part of the E. 1/2 of the N.W. 1/4 of Section 35, T 6 S, R 1 E
 Washington Twp., Mercer County, Ohio
 Owner: Carl J. Wendel ~ Vol. 315 Pg. 220 (All 3 Tracts)

Scale: 1" = 200'

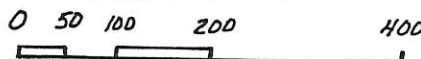

Bearing from previous survey on Burrville Rd.

~LEGEND~

- ⊗ Railroad spike set
- ⊗ P.K. Nail set
- Iron Pin in Concrete Fd.
- Iron Pin set

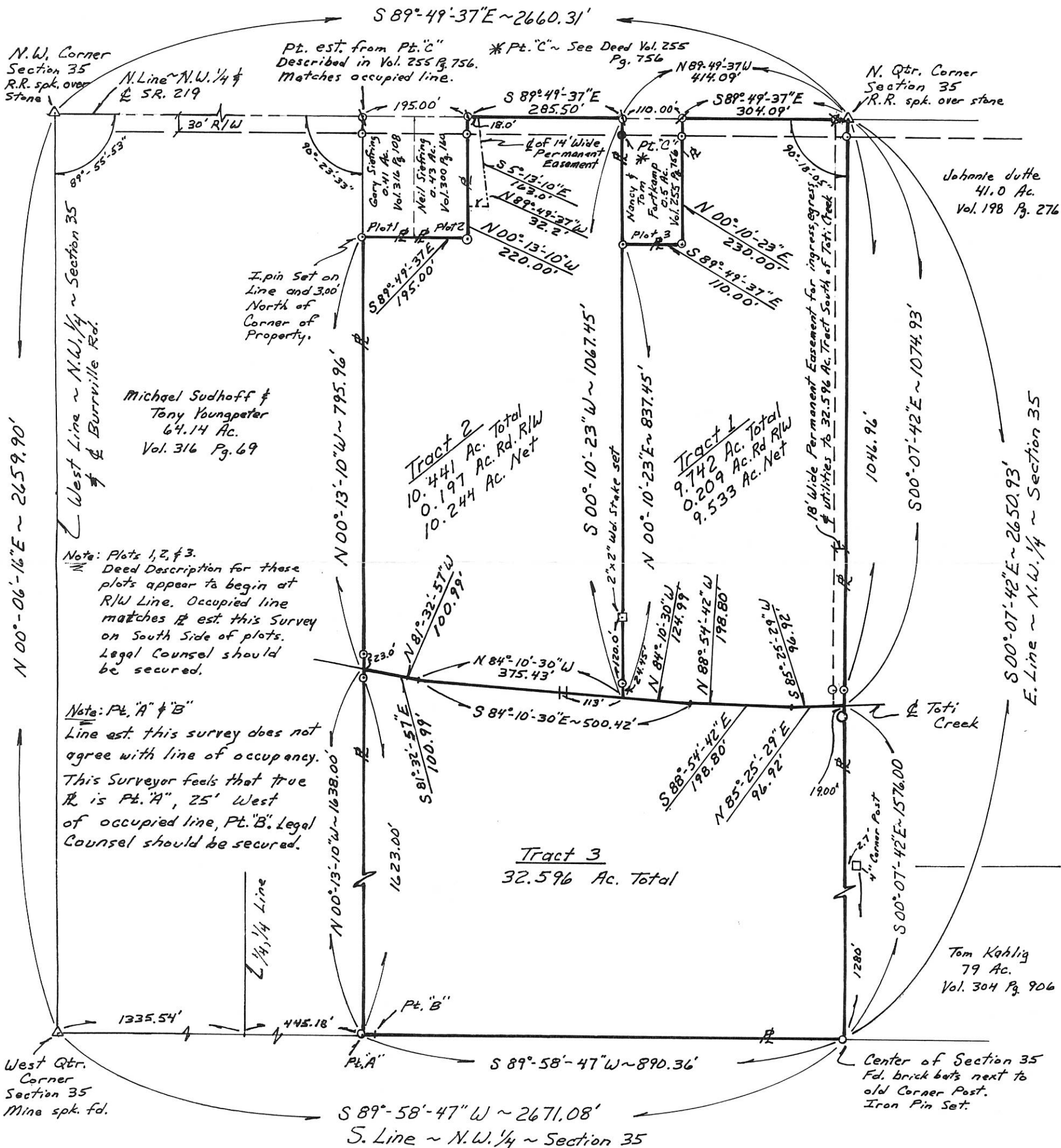
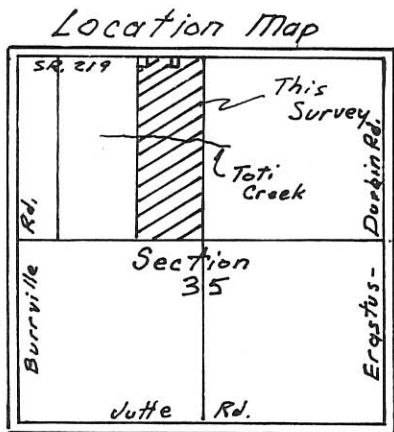

Survey Completed
 June 4, 1994

Steven H. Kremer

By Steven H. Kremer
 New Bremen, Ohio
 Registered Surveyor No. 7487



PERMANENT PARCEL No. _____		
Part of: _____ Sec. _____ T _____ R _____ Township _____		
Grantor: _____	Area Retained: _____	Acres _____
Grantee: _____	Area Transferred: _____	Acres _____
Deed References: _____		
APPROVALS:		
AGENCY: Board of Health	Co. Sanitary Engineer	County Engineer
DATE: _____		

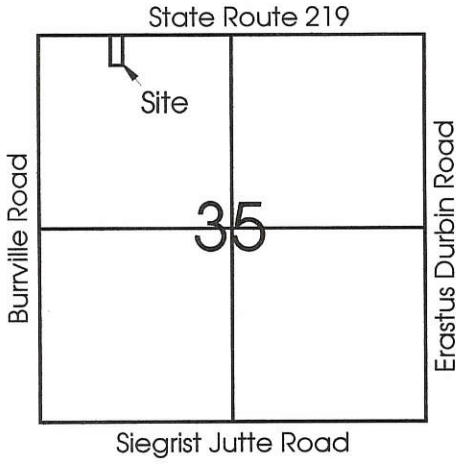

Legend:

- ▲ Cornerstone @ NW corner of Section 35
- ▲ Cornerstone @ N1/4 post of Section 35
- MAG nail set
- 5/8" X 30" Iron pin w/cap set
- ∅ 5/8" X 30" Iron pin w/cap set on 30' R/W Line

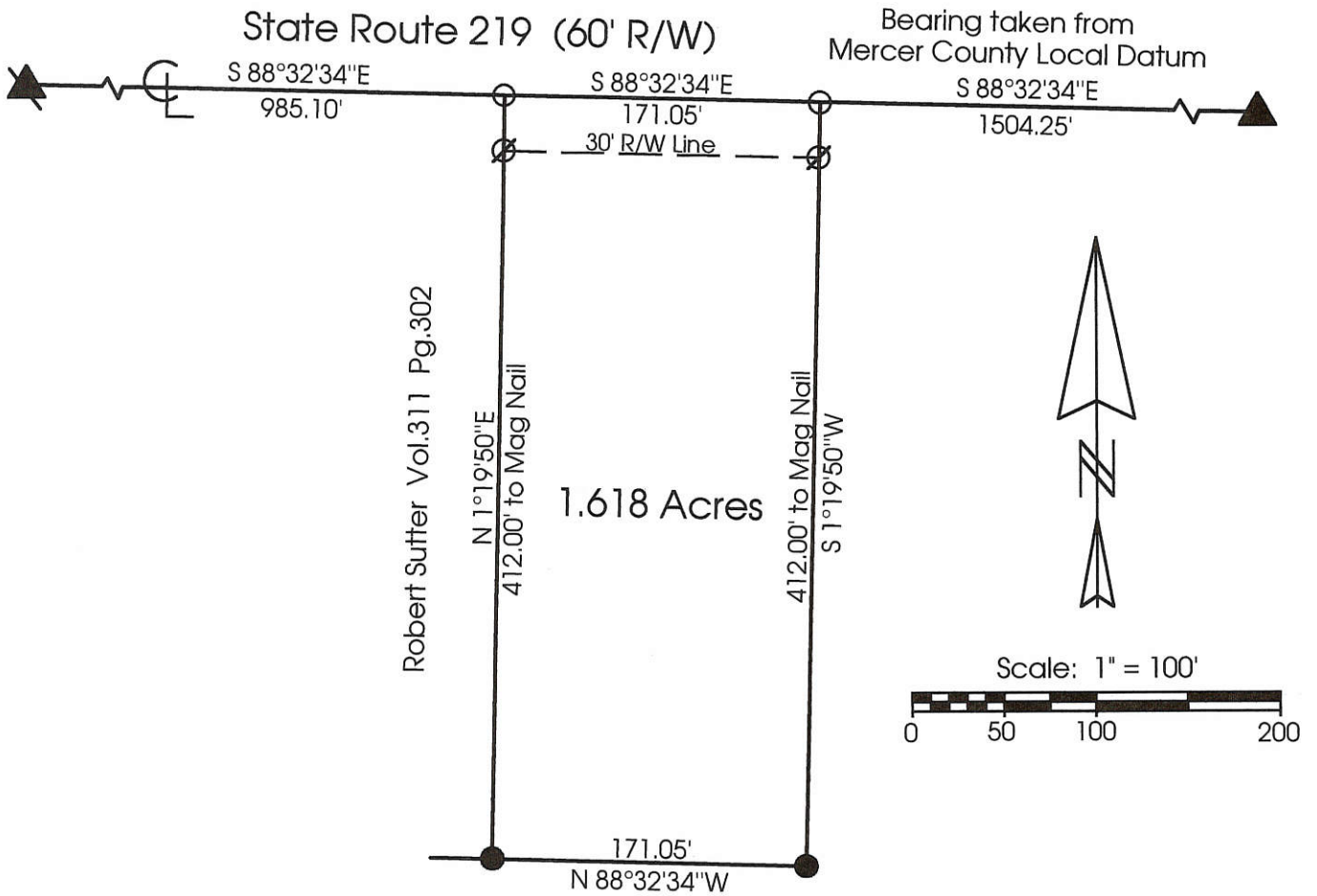

Notes:

1. Reference is made to a survey by Steven Kremer dated 6-4-94
2. The W1/4 post & center of Section 35 were also used this survey

**Marbaugh
Land Surveying**

1210 Yorkshire Court
Celina, Ohio 45822
(419) 586-4293

Kent Marbaugh
Kent B. Marbaugh P.S.7421



Sudhoff Survey

State of: Ohio County: Mercer
 Township: Washington Sec: 35 Town: 6S Range: 1E
 City/Village: _____ Subdivision: _____ Lot: _____
 Deed Ref: Vol.316 Pg.69 Date Surveyed: 1-2-01

Approvals: *Michelle Kimmel* _____
 Agency: Board of Health County Sanitary Engineer *[Signature]* County Engineer
 Date: 1-4-01

0735100013

07-J

Approved by Mercer County Regional Planning Commission; No Approval or Plat Required under R.C. 711.133; FOR AGRICULTURAL AND PERSONAL RECREATIONAL USE ONLY.

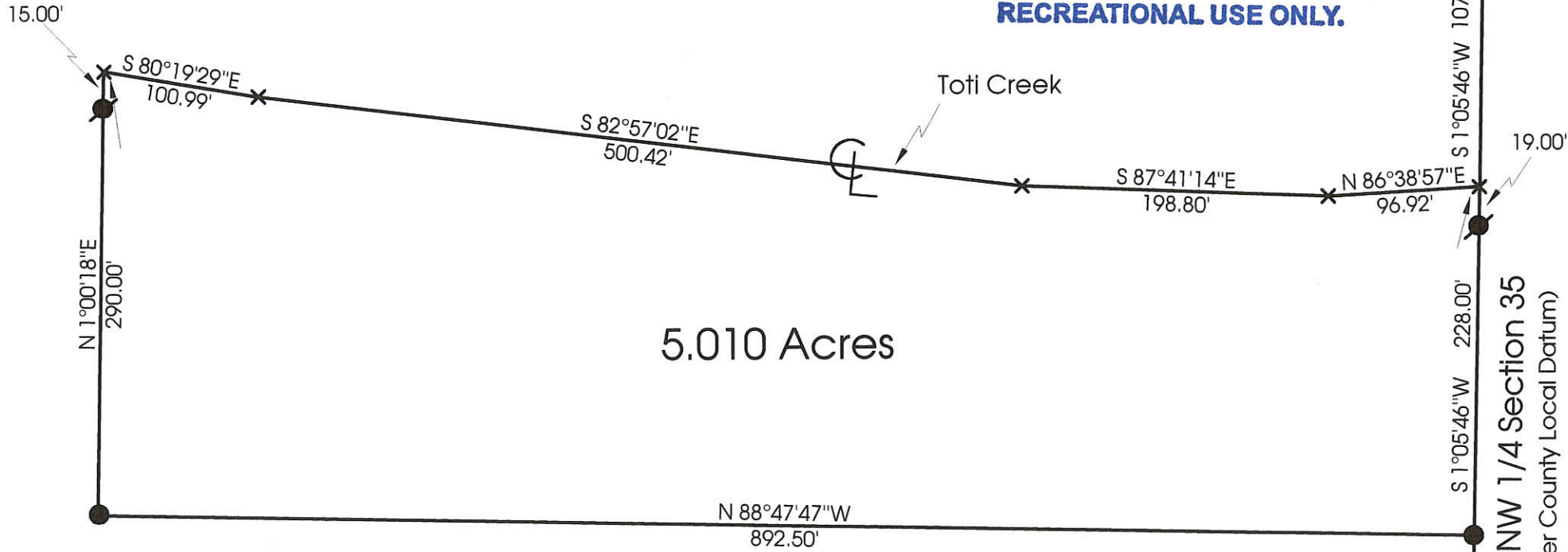

5.010 Acres

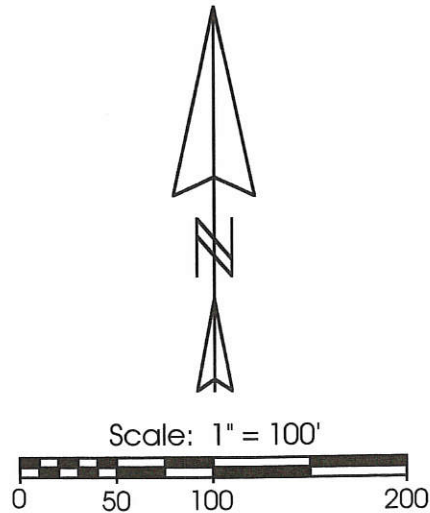
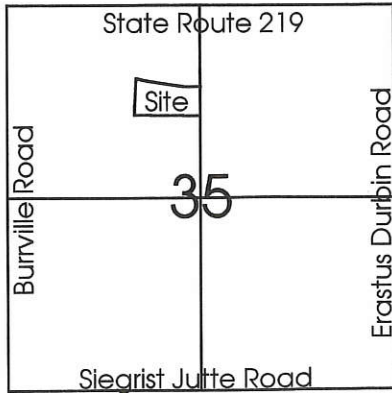

Legend:

- Cornerstone @ N1/4 Post Section 35
- Iron Pin set by Steven Kremer @ Center of Section 35
- 5/8" X 30" Iron Pin w/cap set
- Point on centerline of Toti Creek
- Iron Pin set by Steven Kremer

Note: Reference is made to a Survey by Steven Kremer dated 6-4-94

Kahlig Survey

State of: Ohio County: Mercer
 Township: Washington Sec: 35 Town: 6S Range: 1E
 City/Village: _____ Subdivision: _____ Lot: _____
 Deed Ref: Vol. 328 Pg. 346 Date Surveyed: 6-30-99

Approvals: _____ County Engineer
 Agency: Board of Health County Surveyor-Engineer
 Date: _____ Typ Zoning Inspector



Marbaugh Land Surveying
 1210 Yorkshire Court
 Celina, Ohio 45822
 (419) 586-4293

Kent Marbaugh
 Kent B. Marbaugh P.S. 7421

07-J (35)

Final Draft 07-3

- ⊗ RR Spike Set
- ⊗ PK Nail Set
- IRn set in Concrete
- Iron Pin Set

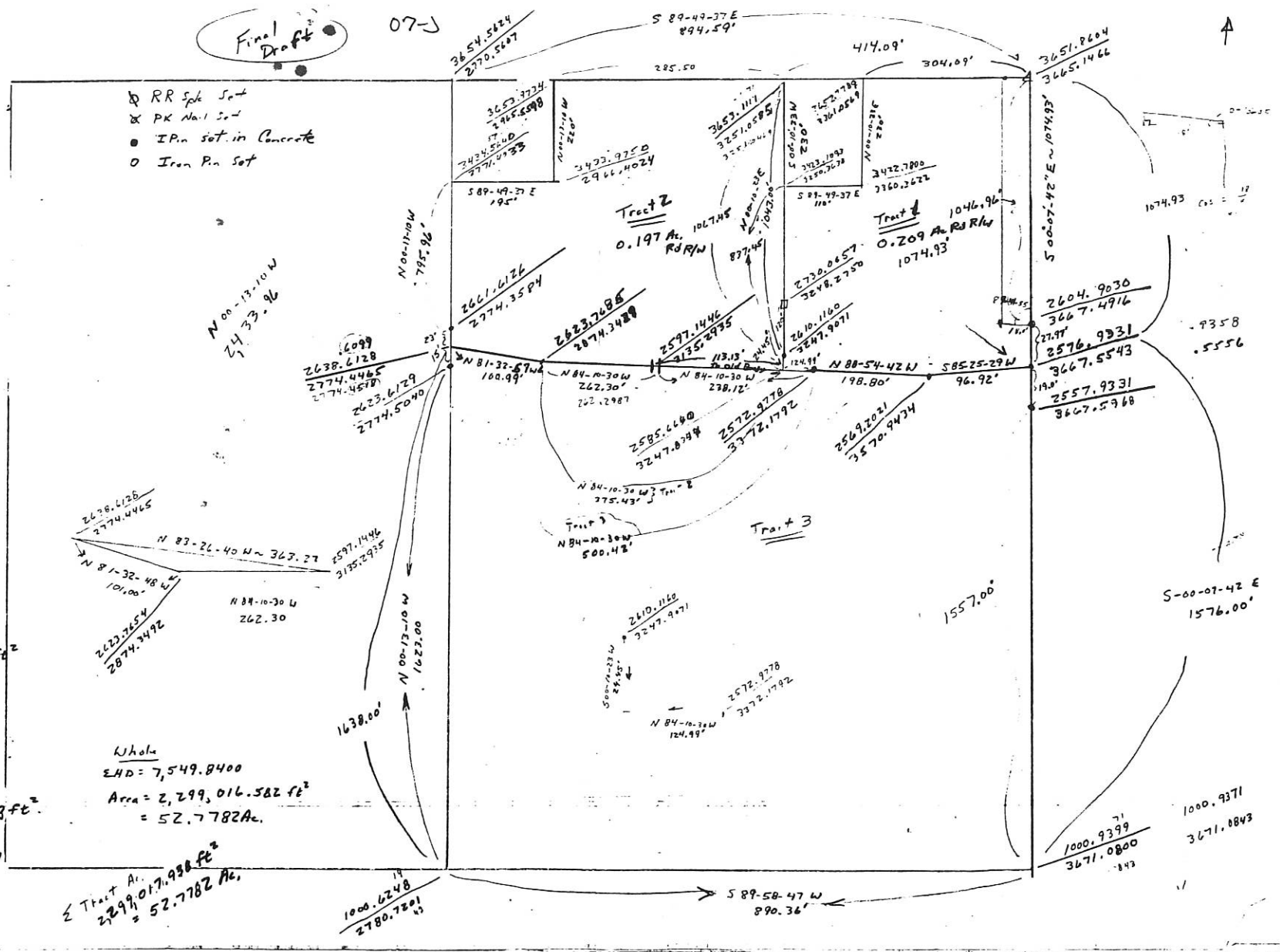

Tract 2
 EHD = 3040.3300'
 Area = 454,791.0254'
 = 10.441 Ac.
 Closure: S 84-52-59 E
 HD. 0.0024'

Tract 1
 EHD = 2977.18'
 Area = 424,353.3993 ft²
 = 9.742 Ac.
 Closure: N 0-22-50 E
 HD. 0.0028'

Tract 3
 EHD = 5,001.49
 Area = 1,419,873.513 ft²
 = 32.596 Ac.
 Closure: S 26-35-55 W
 HD. 0.0030 ft

Whole
 EHD = 7,549.8400
 Area = 2,299,017.998 ft²
 = 52.7782 Ac.

Total Area
 = 52.7782 Ac.

002
 41.00 A
 1/2 NE

2.7'
 found to be
 East of section
 line

39.00'

tone

#1: 0735100010 ; #2: 0735100008 ; #3: 0735100013
 011

LOCATION SKETCH

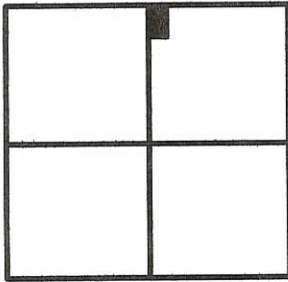

SECTION 35

SURVEYED BY

James W. Geeslin

JAMES W. GEESLIN
P.S. No. 7764

N.W. COR.-
N.E. 1/4-
SEC. 35

N. LINE - N.E. 1/4 - SEC. 35 & STATE ROUTE 219

S 88°32'34" E 2665.34'

160.00'

2505.34'

N.E. COR.-
SEC. 35

30' R-O-W LINE

NORTH-SOUTH 1/2 SEC. LINE - SEC. 35

N 01°18'07" E 5315.71'

1.110 ACRES
(0.110 ACRE IN R/W)

302.25'
272.25'
S 01°18'07" W 302.25'

N 88°32'34" W
160.00'

LEGEND

- ⊘ = P.K. NAIL FOUND.
- = 5/8 INCH IRON BAR FOUND.
- ⊗ = SPINDLE SET.
- ⊙ = 5/8 INCH IRON BAR SET.

WESTGERDES SURVEY

PART OF THE N.W. 1/4 - N.E. 1/4 - SECTION 35, TOWN 6 SOUTH, RANGE 1 EAST, (WASHINGTON TOWNSHIP), MERCER COUNTY, OHIO.

S.1/4 PT.
SEC. 35

FEBRUARY 28, 2001

SCALE 1" = 100'



GEESLIN
LAND SURVEYING

804 EAST MARKET STREET
P.O. BOX 422
CELINA, OHIO 45822

PHONE: (419) 586-6155
FAX: (419) 586-1826

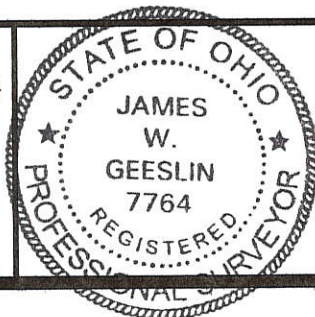

PERMANENT PARCEL No. _____

Part of: _____ Sec. _____ T. _____ R. _____ Township _____

Grantor: _____ Area Retained: _____ Acres

Grantee: _____ Area Retained: _____ Acres

Deed References: _____

APPROVALS
AGENCY: _____ DATE: _____

Board of Health _____ County Sanitary Engineer _____ County Engineer _____

James W. Geeslin

07-35-200-005

LOCATION SKETCH

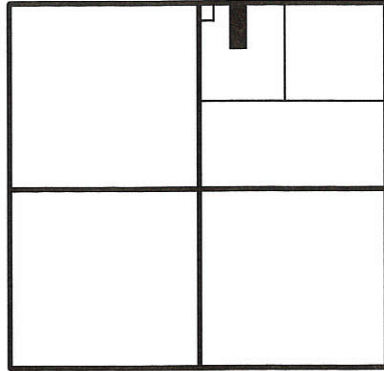

SECTION 35

N.W. COR.-
N.E. 1/4 -
SEC. 35

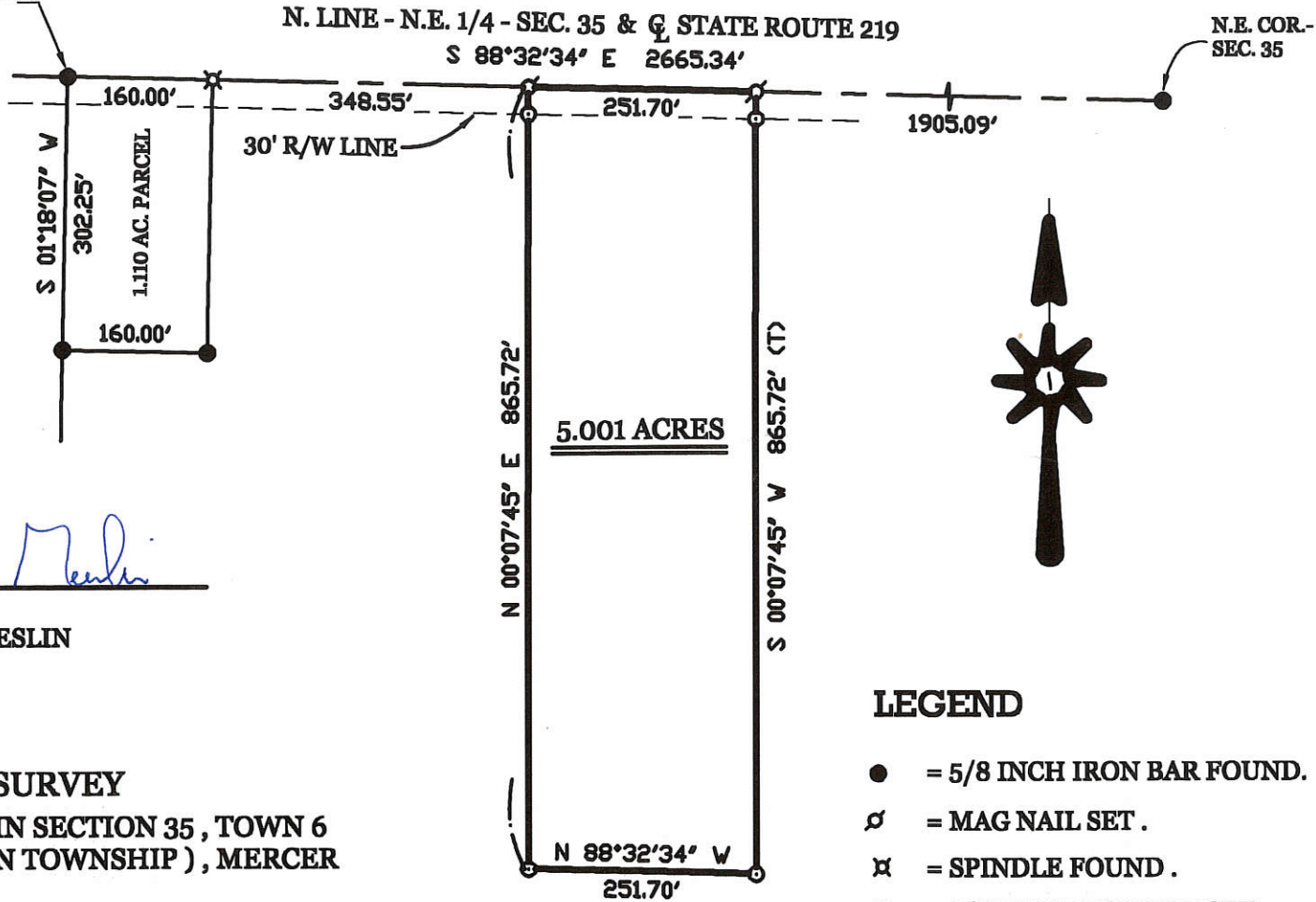

N.E. COR.-
SEC. 35

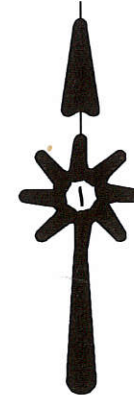

SURVEYED BY

James W. Geeslin
JAMES W. GEESLIN
 P.S. No. 7764

WESTGERDES SURVEY

PART OF THE N.W. 1/4 OF THE N.E. 1/4 IN SECTION 35, TOWN 6 SOUTH, RANGE 1 EAST, (WASHINGTON TOWNSHIP), MERCER COUNTY, OHIO.

FEBRUARY 9, 2004

SCALE 1" = 200'



LEGEND

- = 5/8 INCH IRON BAR FOUND.
- ♁ = MAG NAIL SET.
- ⊗ = SPINDLE FOUND.
- = 5/8 INCH IRON BAR SET.



GEESLIN
LAND SURVEYING

P.O. BOX 422
 CELINA, OHIO 45822
 PHONE: (419) 586-6155
 FAX: (419) 678-9332

PERMANENT PARCEL No.	Sec	T	R	Township	
Grantor	Area Retained	Acres	Grantor	Area Retained	Acres
Deed References					
APPROVALS		Date			
AGENT	Board of Health	Notary Public	County Engineer	Notary	

07 35 200 006

LOCATION SKETCH
& SECTION DIVISION

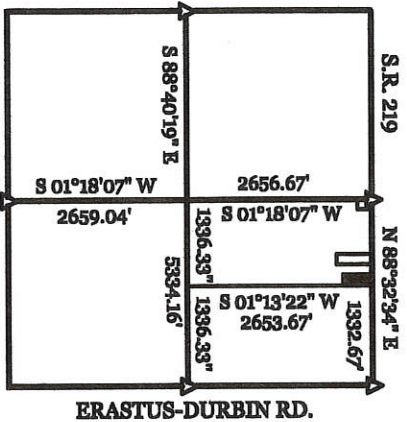

SECTION 35

LEGEND

- ▲ = CORNERSTONE (REFER TO MERCER CO. STONE RECORDS).
- = MAG NAIL FOUND.
- ⊗ = MAG NAIL SET.
- ⊙ = 5/8 INCH IRON BAR SET.
- "A" = 5/8 INCH IRON BAR SET OVER COR. STONE.

* REFER TO PRIOR SURVEYS DATED 8/28/01 AND 2/09/04.

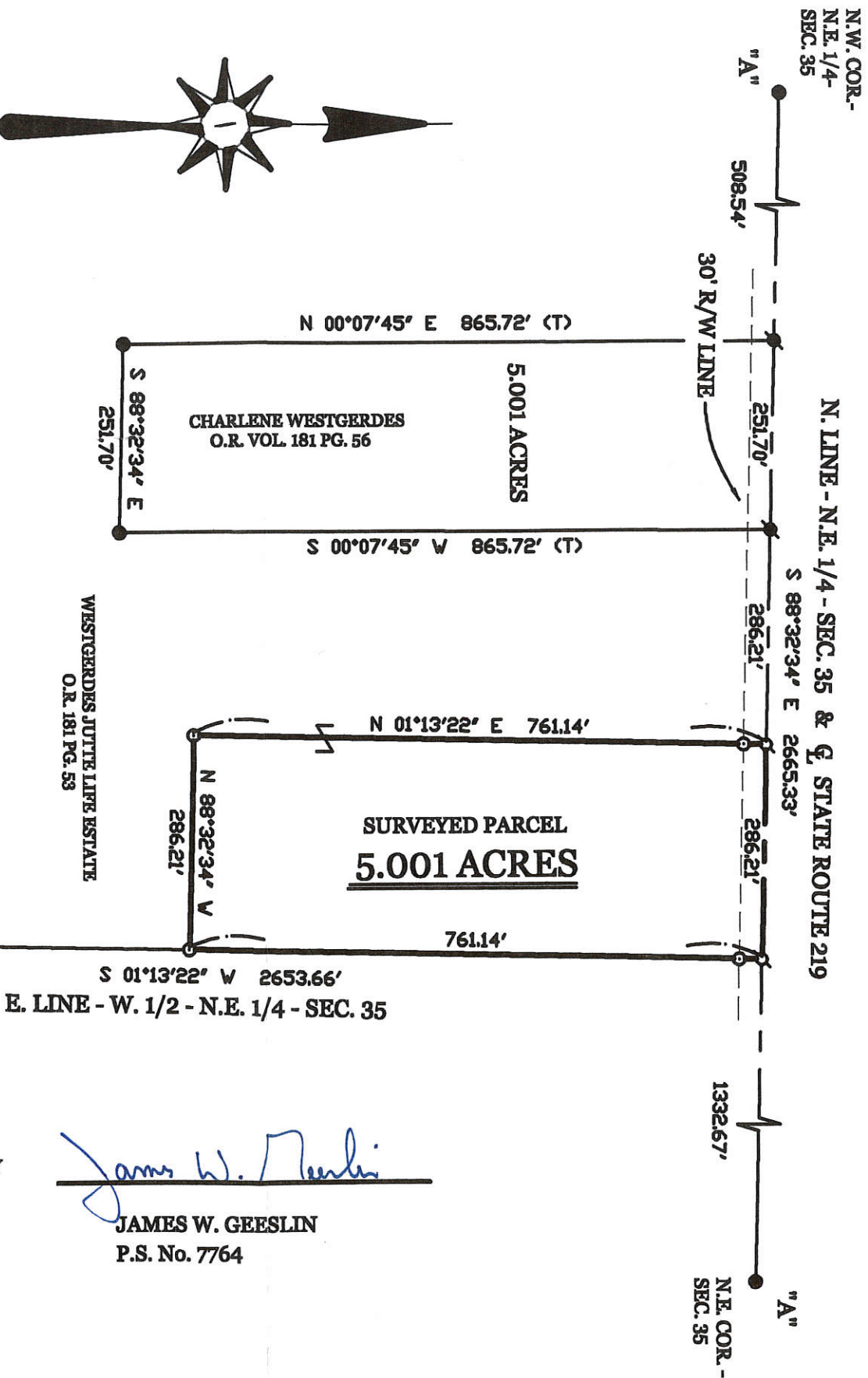

SURVEYED BY

James W. Geeslin
JAMES W. GEESLIN
 P.S. No. 7764

WESTGERDES SURVEY

PART OF THE N.W. 1/4 OF THE N.E. 1/4 OF SECTION 35, TOWN 6 SOUTH, RANGE 1 EAST, (WASHINGTON TOWNSHIP), MERCER COUNTY, OHIO.

OCTOBER 5, 2005

SCALE 1" = 200'



GEESLIN
LAND SURVEYING

P.O. BOX 422
 CELINA, OHIO
 PHONE (419) 586-6155
 FAX (419) 678-9332



PERMANENT PARCEL No. _____

Part of: _____ Sec. _____ T. _____ R. _____ Township _____

Grantor: _____ Area Retained: _____ Acres

Grantee: _____ Area Transferred: _____ Acres

Deed References: _____

APPROVALS:

AGENCY:	Board of Health	Township Zoning Officer	County Engineer
DATE:			

07-35-200-005 ✓

07-J

LUKE WILL SURVEY OF PART OF THE WEST HALF OF THE SOUTH WEST QUARTER OF SECTION 35, TOWN 6 SOUTH, RANGE 1 EAST, (WASHINGTON TWP), MERCER CO., OHIO.

SCALE 1"=200'

5 AUGUST 1971

LEGEND

- "A" = COR. STONE FD. AT S.W. COR SEC. 35
- "B" = RAILROAD SPIKE SET.
- "C" = RAILROAD SPIKE SET S.E. COR ~ W. 1/2 ~ SW 1/4 ~ SEC 35
- "D" = COR. STONE FD AT S.E. COR ~ SW 1/4 ~ SEC. 35.
- "E" = 3/8 INCH IRON BAR SET.

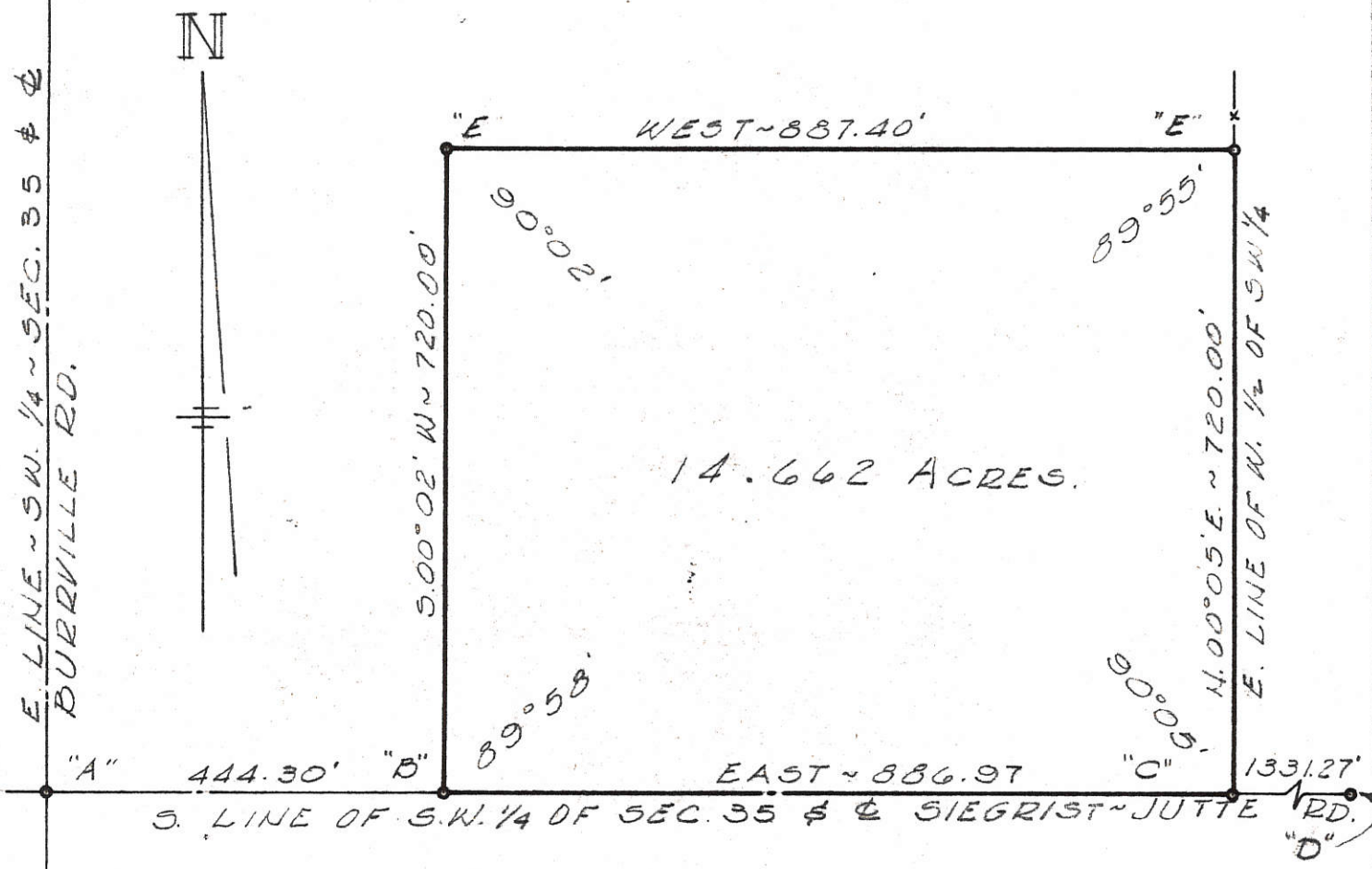

SURVEYED BY Gordon L. Geeslin
 GORDON L. GEESLIN
 REGISTERED SURVEYOR 5372

0135300002

SURVEY OF A 2.138 ACRE PARCEL FOR AUGUST JUTTE
 LOCATED IN THE S.W. 1/4 OF SEC. 35, T-6-S,
 R-1-E, WASHINGTON TWP., MERCER CO., OHIO

073530004

07-5

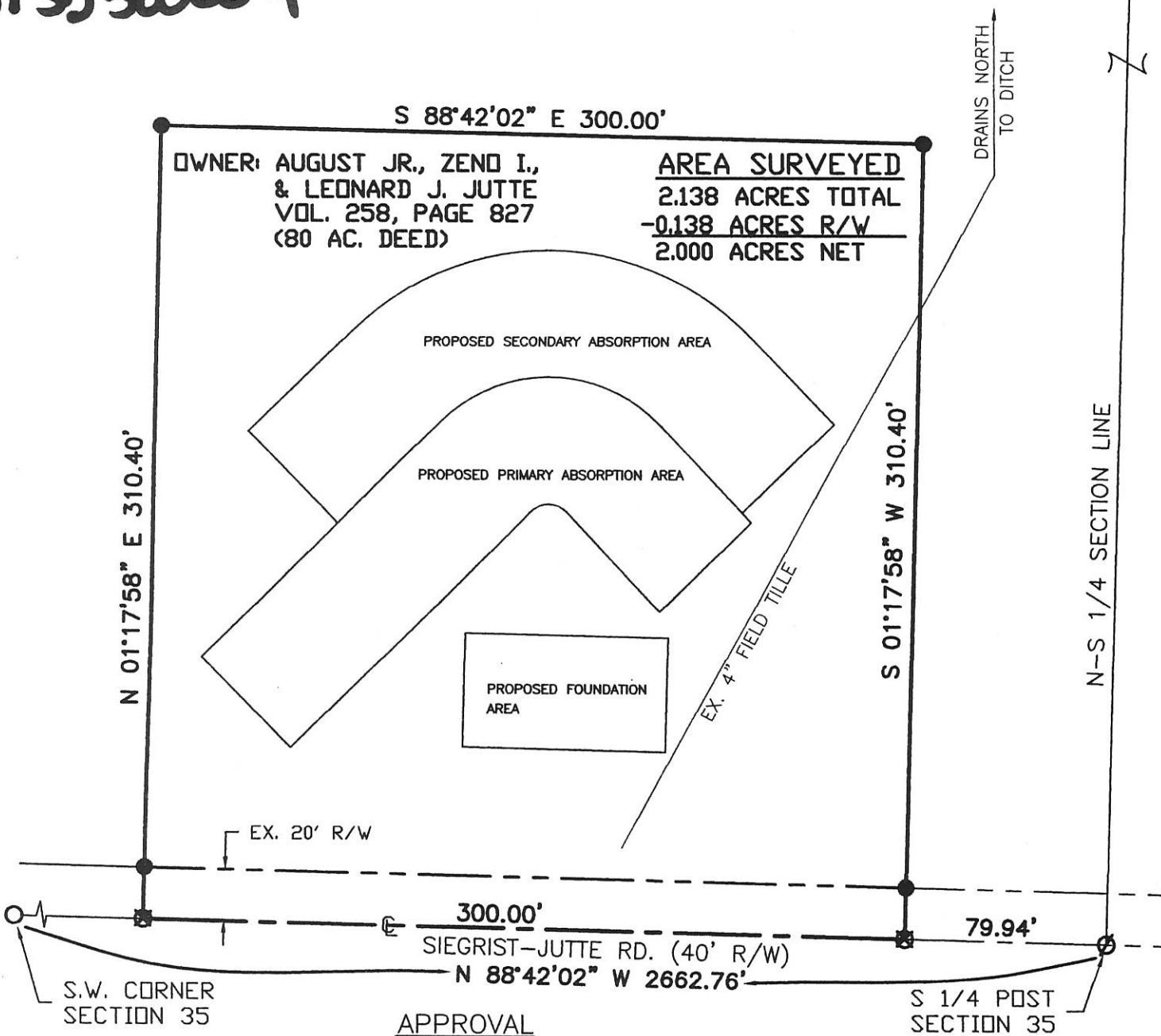

OWNER: AUGUST JR., ZENO I.,
 & LEONARD J. JUTTE
 VOL. 258, PAGE 827
 (80 AC. DEED)

AREA SURVEYED
 2.138 ACRES TOTAL
 -0.138 ACRES R/W
 2.000 ACRES NET

APPROVAL

James Fanning
 WASHINGTON TOWNSHIP ZONING INSPECTOR

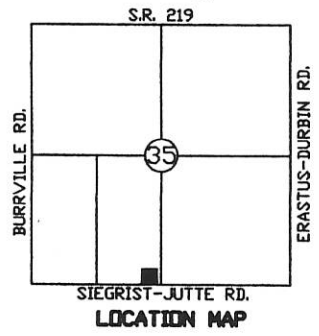

LEGEND

- Iron Pin Found
- Iron Pin Set
- ∅ Mine Spike Found
- ⊠ P.K. Nail Set



*Call August Jutte
 When Completed
 678-3887*

Surveyed By: *Eric C. Thomas*
 Eric C. Thomas Reg. Surveyor No. 7236
 Date: 09-04-07

References: G.P.S. OF SECTION STONES		Scale: 1" = 60' 	
Part of S.W. 1/4 Sec. 35 T. 6-S R. 1-E WASHINGTON Twp., Mercer Co., OH			
Grantor: _____		Deeds: _____ Area Retained _____ Ac.	
Grantee: _____		Area _____ Ac.	
Approvals: _____	Co. San. Eng _____	Co. Engineer _____	Permanent Parcel No. _____
Agency: Bd. of Health _____	Date: _____		

0735400006

07-5(35)

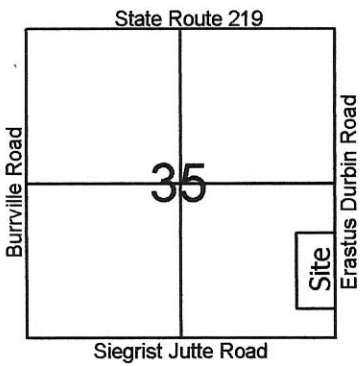

Legend:

- ▲ Iron pin @ the E1/4 Post of Section 35
- △ Cornerstone @ the SE corner of Section 35
- 5/8" X 30" Iron pin w/cap set
- Mag nail set
- ⊗ Spindle found (Geeslin)
- ⊙ Iron pin found (Geeslin)

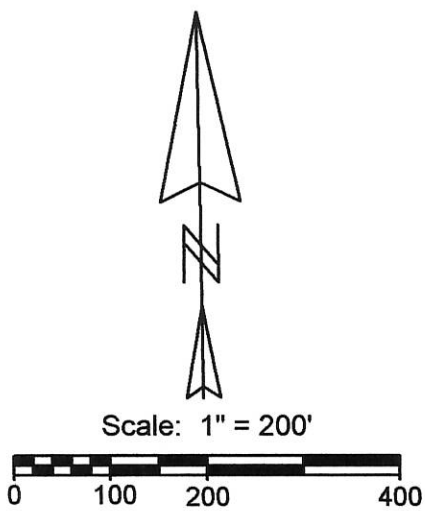
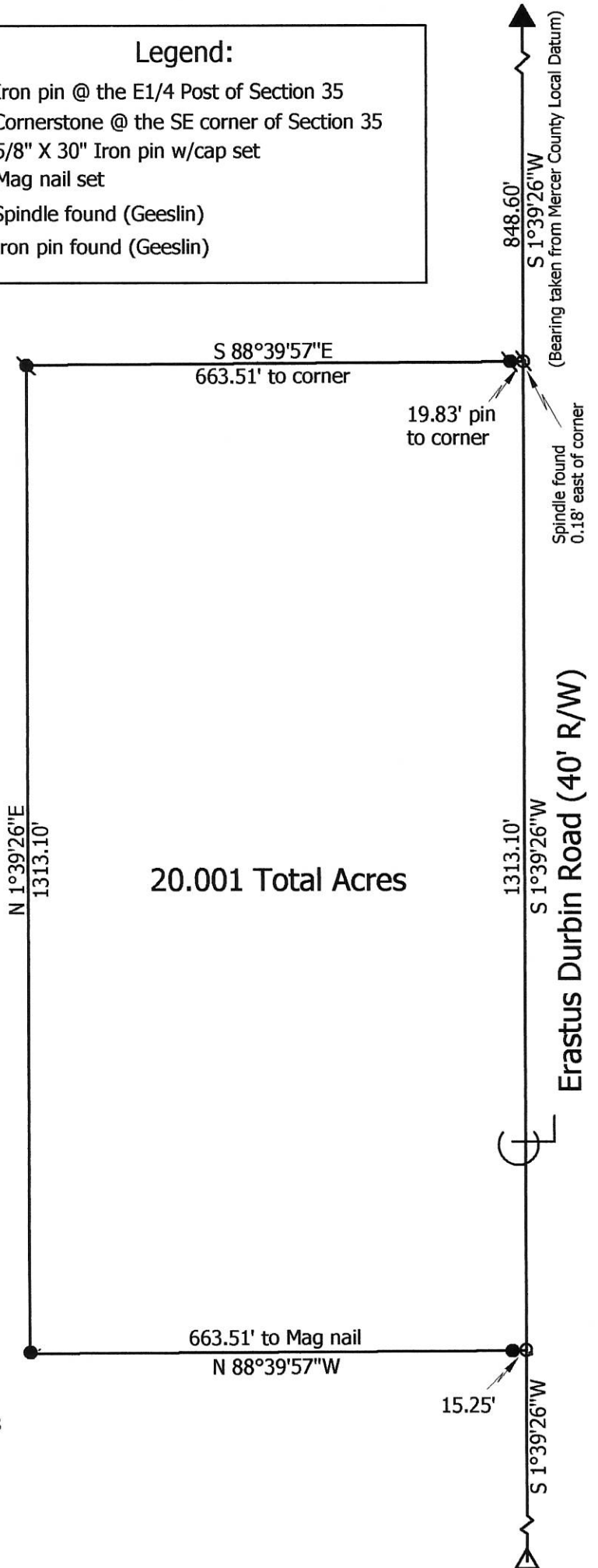

Reference is made to a survey by Jim Geeslin dated 3-12-03

**Marbaugh
Land Surveying**

1901 Carolina Court
Celina, Ohio 45822
(419) 586-4293

Kent Marbaugh
Kent B. Marbaugh P.S. 7421



Jutte Survey

State of: Ohio County: Mercer

Township: Washington Sec: 35 Town: 6S Range: 1E

City/Village: _____ Subdivision: _____ Lot: _____

Deed Ref: Vol. 190, Page 123 Date Surveyed: 6-18-10

Approvals: _____	_____	_____
Agency: <u>Board of Health</u>	Township Zoning Inspector	County Engineer
Date: _____		

073540007

JUTTE SURVEY

PART OF THE E. 1/2 OF THE S.E. 1/4 - SEC. 35, TOWN 6 SOUTH, RANGE 1 EAST, (WASHINGTON TOWNSHIP), MERCER COUNTY, OHIO.

NOVEMBER 7, 2013

SCALE 1" = 100'



LEGEND

- ⊙ = MAG NAIL FOUND.
- = 5/8 INCH IRON BAR FOUND.
- ⊗ = SPINDLE SET.
- ⊙ = MAG NAIL SET.
- ⊙ = 5/8 INCH IRON BAR SET.

LOCATION SKETCH

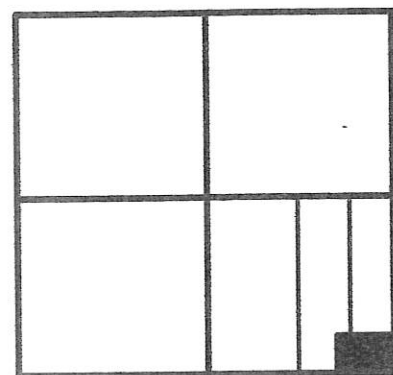

SECTION 35

MARK & THELMA JUTTE
INST. # 201000003933
47.067 ACRES BY DEED

S. 1/4 POST -
SEC. 35

1848.11'

N 01°39'26" E 496.47' (T)
N 88°41'55" W 2656.18' (BEARING BASED ON MER. CO. GPS DATUM)
S. LINE - S.E. 1/4 - SEC. 35 & Ⓞ SIEGRIST-JUTTE RD. (40' R/W)

N 01°39'26" E 496.47' (T)

53.5ft

EXIST. SEPTIC

GARAGE

CORN CRIB TO BE RAZED

WELL

SHED

BARN

SHED

144.56'

S 88°39'57" E 808.07'

648.26'

JUTTE/BIHN
INST. # 201000003823
20.001 ACRES BY DEED

TRACT ONE
9.205 TOTAL ACRES
(0.617 AC. IN R/W)

20' R/W LINE

808.07'

22.5' R/W LINE

496.00'

S 01°39'26" V 2657.85'

E. LINE - S.E. 1/4 - SEC. 35 & Ⓞ ERASTUS-DURBIN RD. (45' R/W)

2161.85'

E. 1/4 POST -
SEC. 35



S.E. COR. -
SEC. 35

SURVEYED BY

James W. Geeslin
JAMES W. GEESLIN
P.S. No. 7764

1601 Col 11/19/13
Approved by the Mercer
County Regional Planning
Commission; no plat
required under
R.C. 711.133

PERMANENT
PARCEL No.

Part of: Sec. T R

Area Retained: Acres

Grantee: Area Transferred: Acres

Deed References:

APPROVALS:
AGENCY: Board of Health
DATE: 11-18-13

James W. Geeslin
Township Zoning Officer
11-11-13

Michael Barrow
County Engineer
11-15-13



**GEESLIN
LAND SURVEYING**

525 S. SECOND ST.
COLDWATER, OHIO 45828
PHONE (419) 678-7232

073540007
 073540002
 073540008
 073540001

LEGEND

- = 5/8 INCH IRON BAR FOUND.
- ⊙ = MAG NAIL FOUND.
- ⊗ = SURVEY PIN FOUND.
- ⊕ = MAG NAIL SET.
- ⊙ = 5/8 INCH IRON BAR SET.
- = WOOD COR. POST FOUND.

JUTTE SURVEY

PART OF THE E. 1/2 OF THE S.E. 1/4 OF SECTION 35, TOWN - SHIP 6 SOUTH, RANGE 1 EAST, (WASHINGTON TOWNSHIP), MERCER COUNTY, OHIO.

NOVEMBER 7, 2013

SCALE 1" = 200'



CENTER - SEC. 35

N. LINE - S.E. 1/4 - SEC. 35
 S 88°32'53" E 2663.13'

BAR FD. S. 01°39'09" W - 1.43 FROM COR.

E. 1/4 POST - SEC. 35



LOCATION SKETCH

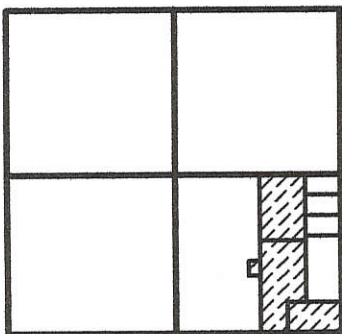

SECTION 35

W. LINE - S.E. 1/4 - SEC. 35
 S 01°30'25" W 2664.81'

W. LINE - E. 1/2 - S.E. 1/4 - SEC. 35
 N 01°34'55" E 859.19'

TRACT THREE
 13.163 ACRES

MEYER
 O.R. 91 PG. 872
 3.257 AC. BY DEED

JUTTE
 O.R. 165 PG. 673
 4.675 AC. BY DEED

JUTTE
 INST. # 200700004162
 5.000 AC. BY DEED

TRACT TWO
 25.881 ACRES

JUTTE/BIHN
 INST. # 20100003823
 20.001 AC. BY DEED

TRACT FOUR
 1.788 ACRES

MARK & THELMA JUTTE
 INST. # 201000003933
 47.067 AC. BY DEED

ZENO JUTTE ETAL.
 VOL. 258 PG. 827
 80 AC. BY DEED

E. LINE - S.E. 1/4 - SEC. 35 & ERASTUS-DURBIN RD. (45' R/W)

S. 1/4 POST - SEC. 35

N 88°41'55" W 2656.18' (BEARING BASED ON MER. CO. LOCAL GPS DATUM)
 S. LINE - S.E. 1/4 - SEC. 35 & SIEGRIST-JUTTE RD. (40' R/W)

S.E. COR. - SEC. 35

X	Top Zoning	Date
X	County Engineer	Date
X	County Health Dept.	Date

SURVEY REFERENCES :

- 1) WENDEL SURVEY BY S. KREMER, P.S. 7487, 6-4-94.
- 2) MARBAUGH SURVEY, P.S. 7421, 6-18-2010.
- 3) PRIOR SURVEYS DATED 6-8-1999 & 3-12-2003.

GEESLIN LAND SURVEYING

525 S. SECOND ST.
 COLDWATER, OHIO 45828
 PHONE (419) 678-7232

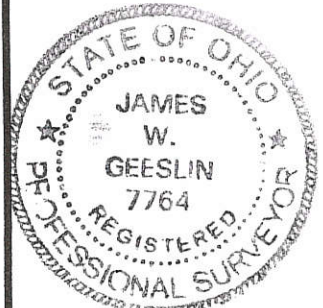

SURVEYED BY

James W. Geeslin
 JAMES W. GEESLIN
 P.S. No. 7764

07-J (35)