

LEFFELD - GAFFKE SURVEY
 PART - SEC 25, T6S, R1E WASHINGTON TWP,
 MERCER CO., OHIO

07-5

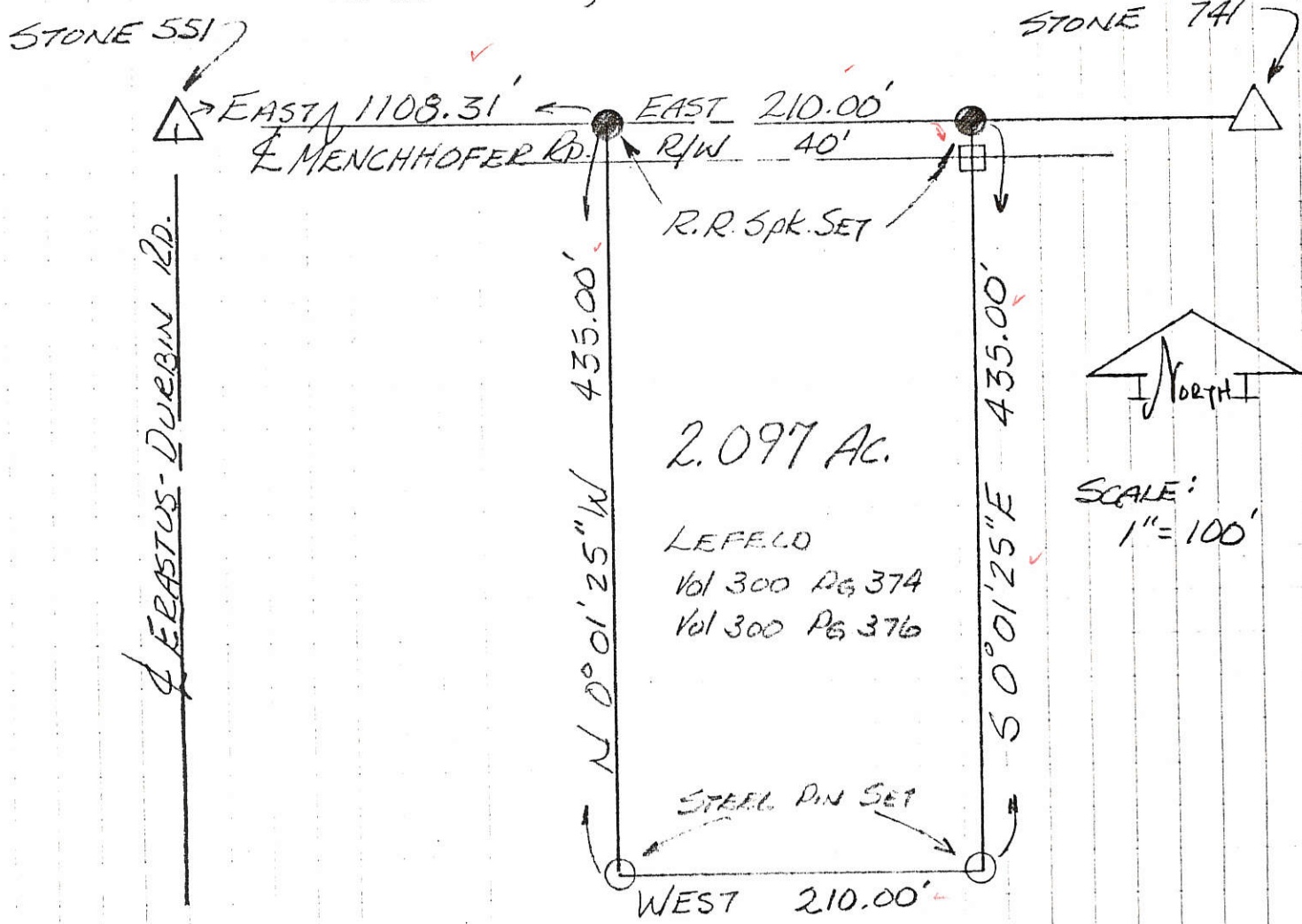

LOCATION PLAT:

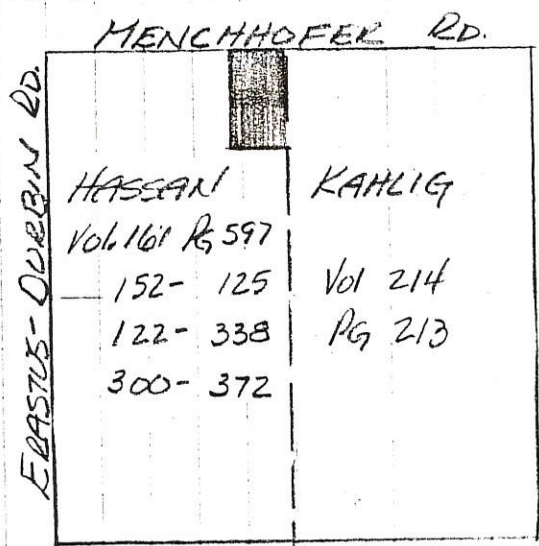

LEGEND:

- RR SPL. SET
- EXIST. COR. POST
- 3/8" φ IRON PIN SET

⊥ MENCHHOFER ROAD ASSUMED
 E-W BEARING FOR THIS SURVEY.

PLAT BY SURVEY 3/30/87

Roy F. Thompson Jr.
 Roy F. Thompson Jr.
 REG. SUR. # 5379.

NW 1/4, SEC. 25
 T6S, R1E, WASHINGTON TWP.
 MERCER CO., OHIO



MERCER CO. ENGR.
 Date 4/1/87 By *JMM*
RECEIVED

MERCER CO. ENGR.
 Date 4/1/87 By *JMM*
REVIEWED

0725100001

0725200002

07-J

LEGEND

- "A" = STONE AT N.W. COR. SEC. 30 BUTLER TWP.
- "B" = N.E. COR. SEC. 25 (SEE ORIGINAL NOTES)
- "C" = E. 1/4 POST ~ SEC. 25 (ESTABLISHED BY SURVEYING SECTION)
- "D" = STEEL POST SET IN CONC.
- = PK. NAIL SET.
- = 5/8" X 30" IRON BAR SET.

LOCATION SKETCH

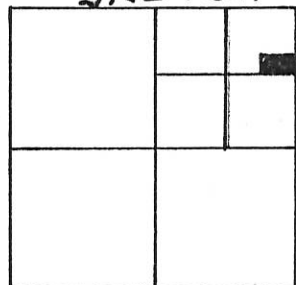

SECTION 25

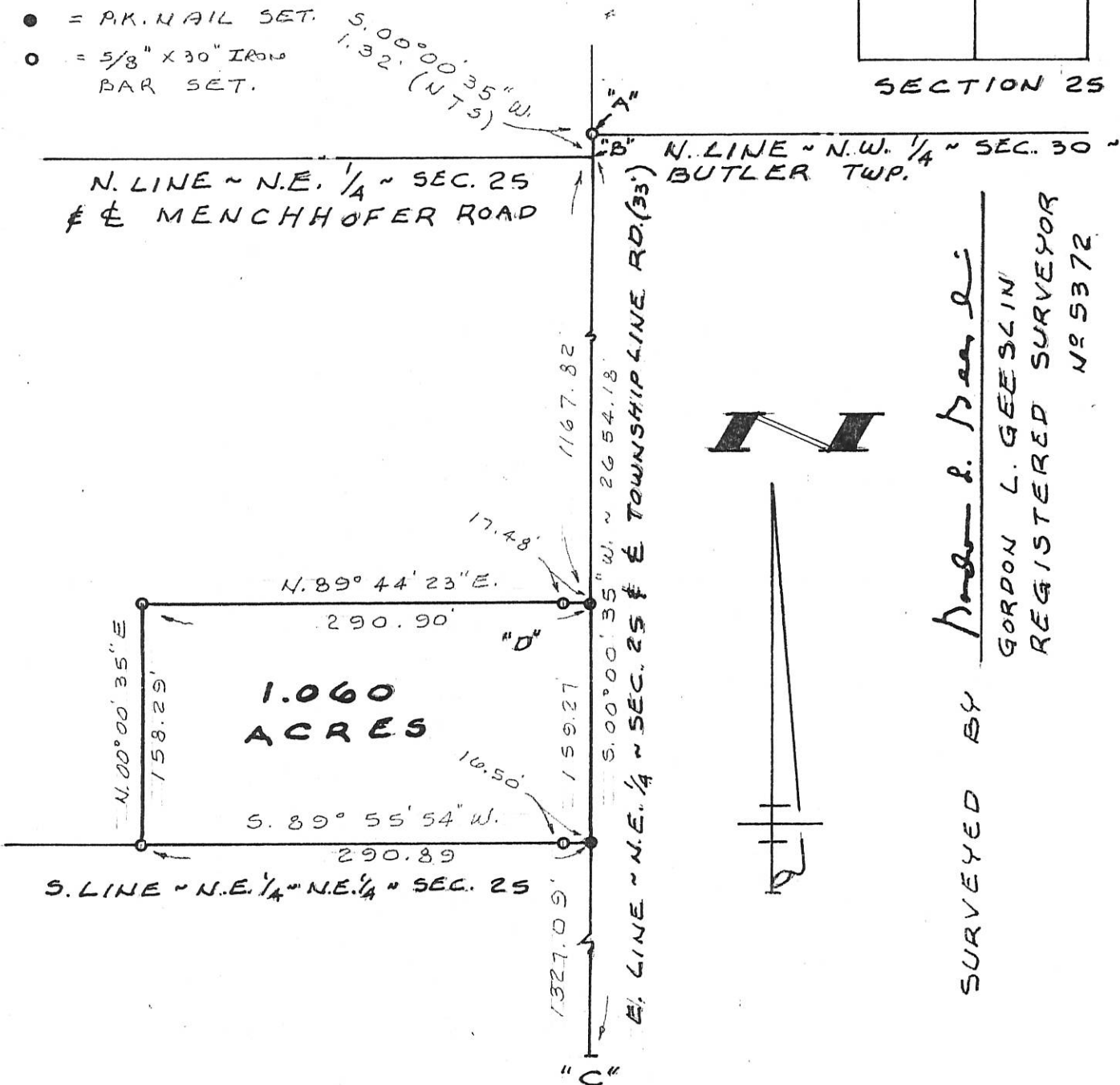

SURVEYED BY *Gordon L. Geeslin*
 GORDON L. GEESLIN
 REGISTERED SURVEYOR
 NR 5372

SIEFRING SURVEY

PART OF THE N.E. 1/4 OF THE N.E. 1/4 OF SECTION 25, TOWN 6 SOUTH, RANGE 1 EAST (WASHINGTON TOWNSHIP), MERCER COUNTY, OHIO.

DEC. 26, 1995

SCALE 1" = 100'



GEESLIN LAND SURVEYING

810 EAST MARKET STREET
 CELINA, OHIO
 PHONE (419) 586-6155

PERMANENT PARCEL No. _____

Part of: _____ Sec. _____ T. _____ R. _____ Township

Grantor: _____ Area Retained: _____ Acres

Grantee: _____ Area Transferred: _____ Acres

Deed References: _____

APPROVALS:
 AGENCY DATE: _____ Board of Health _____ County Sanitary Engineer _____ County Engineer _____

0725200005



N. 1/4 POST - SEC. 25

NORTH - SOUTH 1/2 SEC. LINE - SEC. 25

N 01°05'33" E 5325.78'

2661.82'

S. 1/4 POST - SEC. 25

LOCATION SKETCH

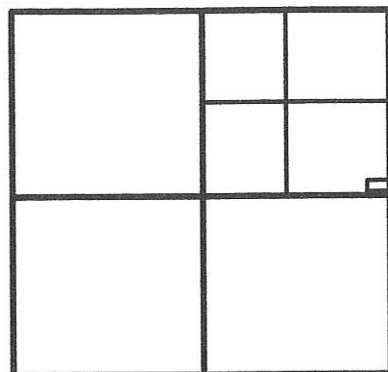

SECTION 25

WENNING
JACK J. TRUSTEE
INST. # 200400006679
38.5 AC. BY TAX MAP

0.316 TOTAL ACRE
(0.006 AC. IN R/W)

S 01°25'34" V 194.50'

N 01°25'34" E 178.00'

PAUL & AMY WENNING
VOL. 332 PG. 1041
1 AC. BY DEED

LEGEND

- △ = RAILROAD SPIKE SET.
- = 5/8 INCH IRON BAR FOUND.
- ⊙ = IRON PIPE FOUND.
- ⊗ = RAILROAD SPIKE SET.
- ⊙ = 5/8 INCH IRON BAR SET.

N 88°36'06" W
245.00'

N.E. COR. - SEC. 25
2470.39'
178.00'
N 01°25'34" E 2664.89' (BEARING BASED ON LOCAL MER. CL. GPS DATUM)
E. LINE - N.E. 1/4 - SEC. 25 & TOWNSHIP LINE RD. (33' R/W)

N 88°36'06" W

2641.69'

W. 1/4 POST - SEC. 25

2375.89'

50.00'

S 88°36'06" E 2670.89'
EAST - WEST 1/2 SEC. LINE - SEC. 25

245.00'

16.50'
S.E. COR. - N.E. 1/4 - SEC. 25

WENNING SURVEY

PART OF THE S.E. 1/4 - N.E. 1/4 - SECTION 25, TOWN 6 SOUTH, RANGE 1 EAST, (WASHINGTON TOWNSHIP), MERCER COUNTY, OHIO.

JUNE 22, 2012

SCALE 1" = 50'



SURVEYED BY

James W. Geeslin
JAMES W. GEESLIN
P.S. No. 7764

PERMANENT PARCEL No.

Part of: _____ Sec. _____ T. _____ R. _____ Township
 Grantor: _____ Area Retained: _____ Acres
 Grantee: _____ Area Transferred: _____ Acres
 Deed References: _____

APPROVALS: AGENCY: DATE:

Board of Health

Township Zoning Officer

County Engineer



GEESLIN LAND SURVEYING

525 S. SECOND ST.
COLDWATER, OHIO 45828
PHONE (419) 678-7232

07-J(25)

SIEFRING SURVEY

PART OF THE N.E. 1/4 - SEC. 25, TOWN 6 SOUTH, RANGE 1 EAST, (WASHINGTON TOWNSHIP), MERCER COUNTY, OHIO.

JUNE 2, 2008

SURVEYED BY

James W. Geeslin
 JAMES W. GEESLIN
 P.S. No. 7764

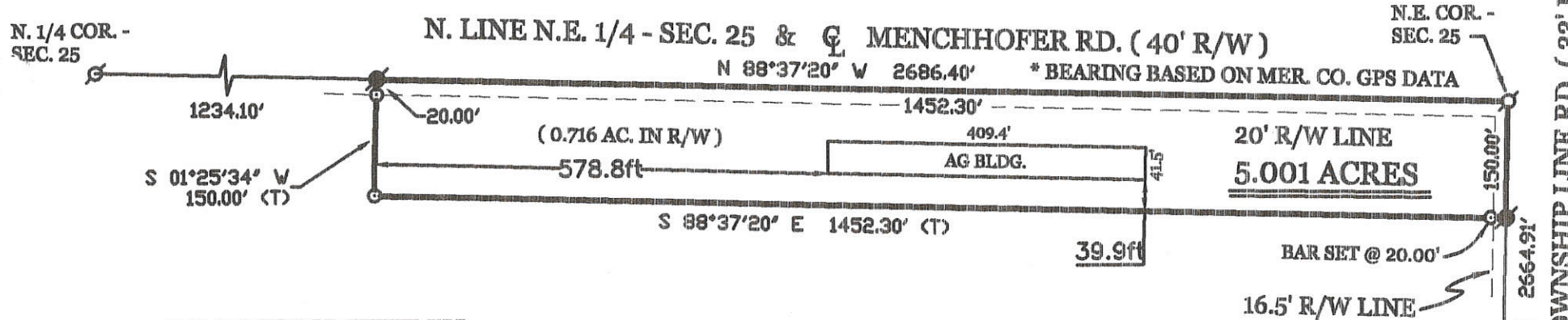

LOCATION SKETCH

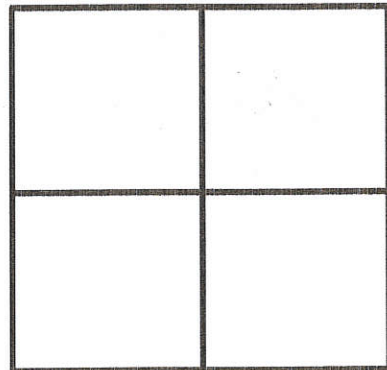

SECTION

* THE HEREIN SURVEYED PROPERTY IS DEDICATED FOR AGRICULTURAL USE ONLY.

OWNER :

NEIL & MARY SIEFRING
 98.94 ACRES BY TAX MAP OFFICE
 O.R. 1 PG. 390

Approved by Mercer County Regional Planning Commission; No Approval or Plat Required under R.C. 711.133; FOR AGRICULTURAL AND PERSONAL RECREATIONAL USE ONLY.

LEGEND

- ⊙ = P.K. NAIL FOUND.
- ⊙ = P.K. NAIL SET.
- ⊙ = 5/8 INCH IRON BAR SET.

PREVAILING PARCEL No.

Part of	Sec	T.	R.	Township
Area Returned				Acres
Area Retained				Acres

APPROVALS
 AGENCY: _____
 Board of Health Date: _____
 Township Zoning Officer Date: _____
 County Engineer Date: _____

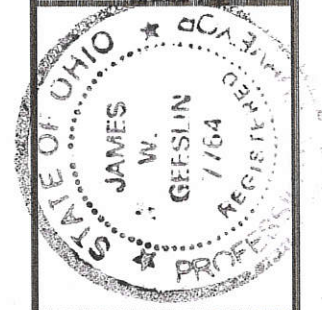

GEESLIN LAND SURVEYING

107 N. CEDAR STREET
 COLDWATER, OHIO 45828
 PHONE: (419) 586-6155
 FAX: (419) 678-9332

07-10-006

07-5

0725400006

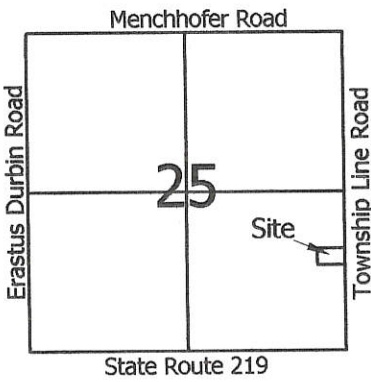

Scale: 1" = 100'



- Legend:**
- ▲ Cornerstone @ the NW corner of Section 30 Butler Twp.
 - △ Mag nail set @ the E1/4 Post of Section 25
 - ▲ Cornerstone @ the SE corner of Section 25
 - 5/8" X 30" Iron pin w/cap set
 - Mag nail set
 - ⊙ 5/8" X 30" Iron pin w/cap set on line and 20.0' from corner

Reference is made to a survey by Marcus Schuyler (Book 3, Pg. 211)

The NE corner of Sec. 25 is 1.32' south of this corner

1 Lot
MINOR SUBDIVISION

Cal Oke
Approved No Plat Required
For A Major Subdivision

6/23/10

Richard & Susanna Sanning
Inst.# 200800002064

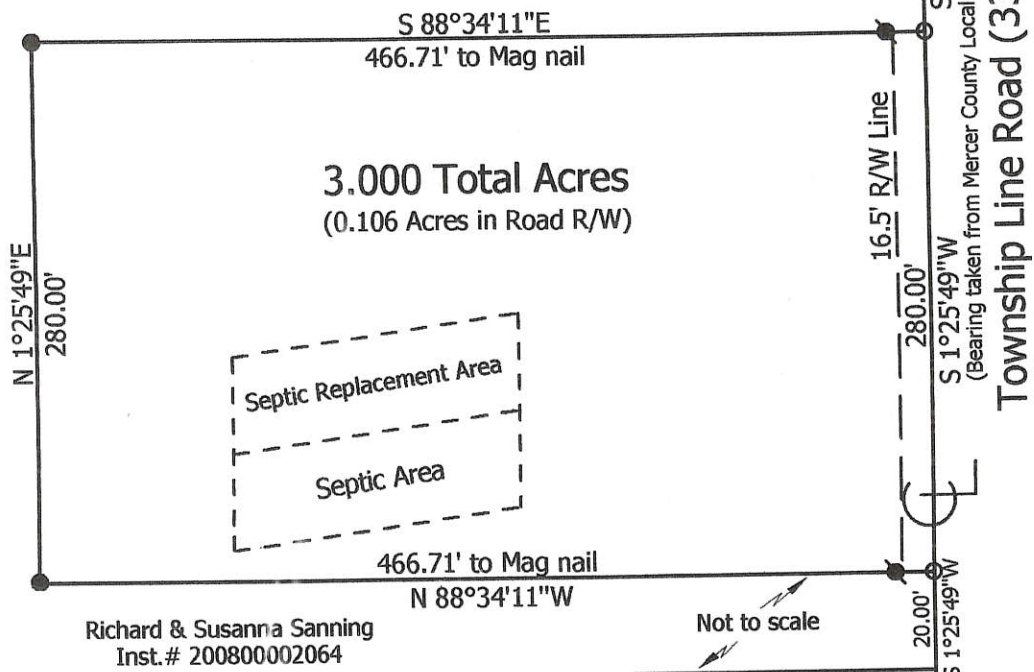

Richard & Susanna Sanning
Inst.# 200800002064

Florence Farms, Inc.
Inst.# 200700000111

**Marbaugh
Land Surveying**

1901 Carolina Court
Celina, Ohio 45822
(419) 586-4293

Kent Marbaugh
Kent B. Marbaugh P.S.7421

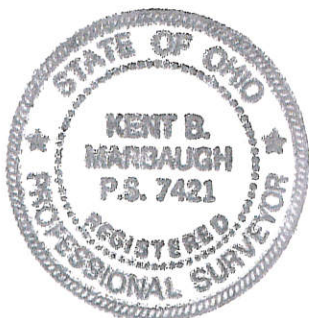

Sanning Survey

State of: Ohio County: Mercer
 Township: Washington Sec: 25 Town: 6S Range: 1E
 City/Village: _____ Subdivision: _____ Lot: _____
 Deed Ref: Inst.# 200800002064 Date Surveyed: 6-14-10
 Approvals: *[Signature]* *[Signature]* *[Signature]*
 Agency: Board of Health Township Zoning Inspector County Engineer
 Date: 6-23-10

07-J(25)