

# JAMES MAY SURVEY

NORTH PART OF LOT 13  
VILLAGE OF ERASTUS  
MERCER COUNTY, OHIO

DEC. 1973

FOREST ASHCRAFT

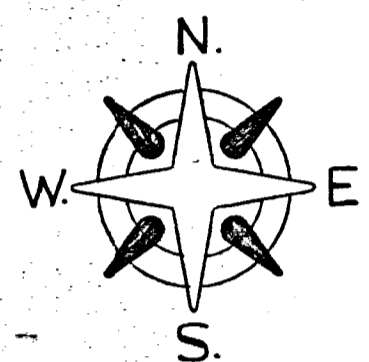

Scale: 1" = 100'

### Legend:

- ⊗ = Patented iron survey stake
- △ = Section Stone
- = Nail & cap
- ⊙ = Concrete Mon.
- = Wood Stake

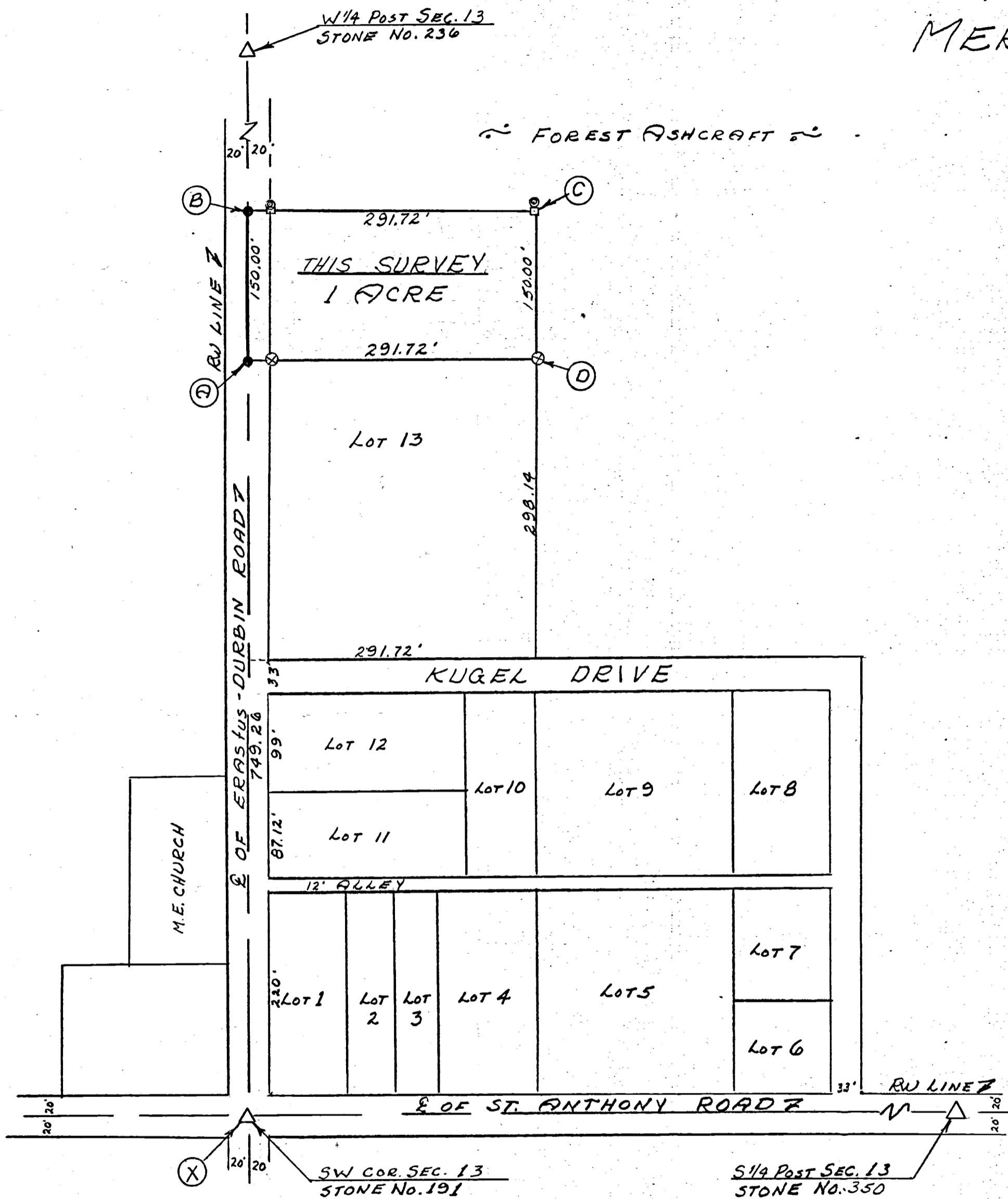

### SURVEYOR'S CERTIFICATE:

This survey at the request of, and for the exclusive use of, James Joseph May.

I hereby certify this survey showing section points and iron stake markers to be correct to the best of my knowledge.

42

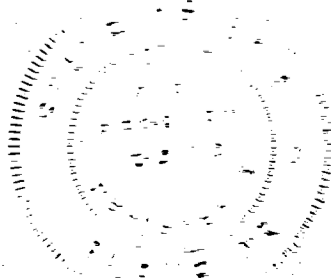

12/8/1973

*B. R. Gebhart*  
Reg'd. Surveyor #3909

0713352001

PHILIP MAY SURVEY  
PT. LOT 12  
ERASTUS, OHIO  
IN SECTION 13, T6S, R1E  
WASHINGTON TWP.  
MERCER CO., OHIO

F. Kittle  
K. Smith

Stone Found

LOT 13  
F.L. Kugel

ERASTUS-DURBIN RD.



SCALE 1"=50'

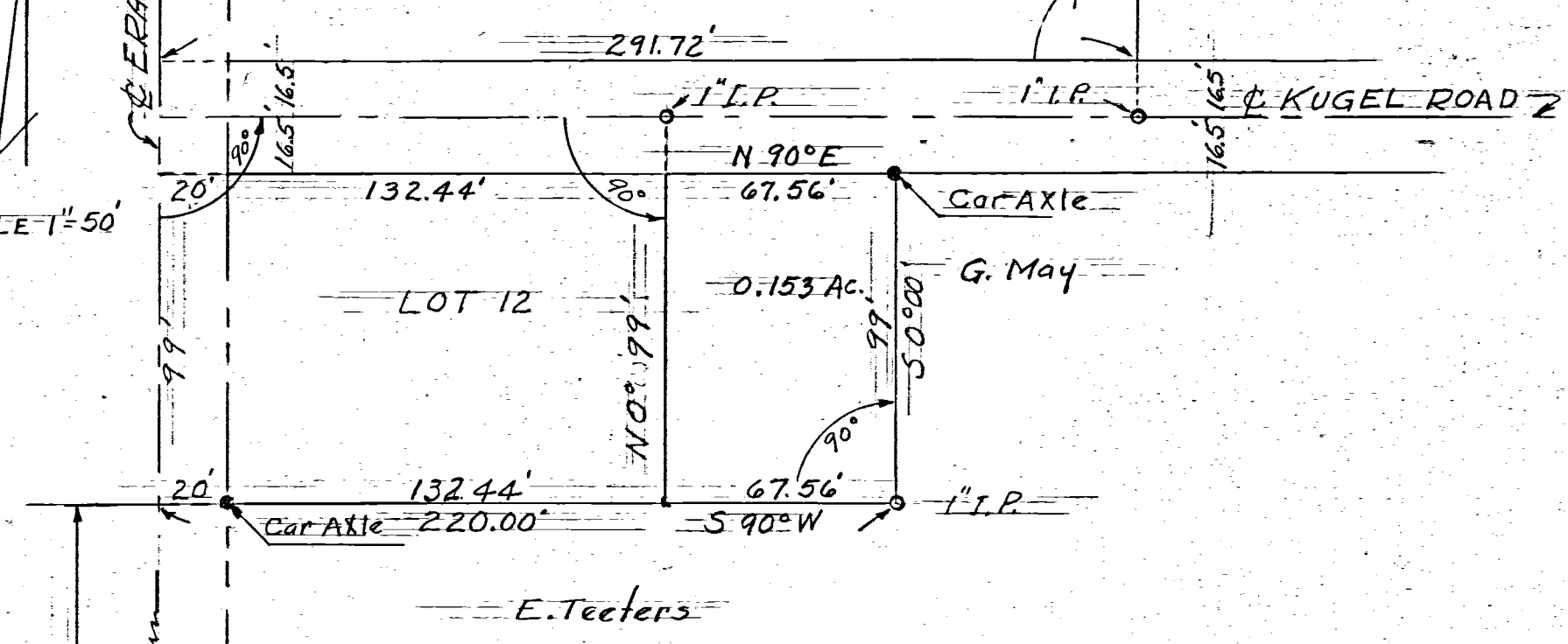

Note: Lots lines extend to center of Roads Except Kugel Road.

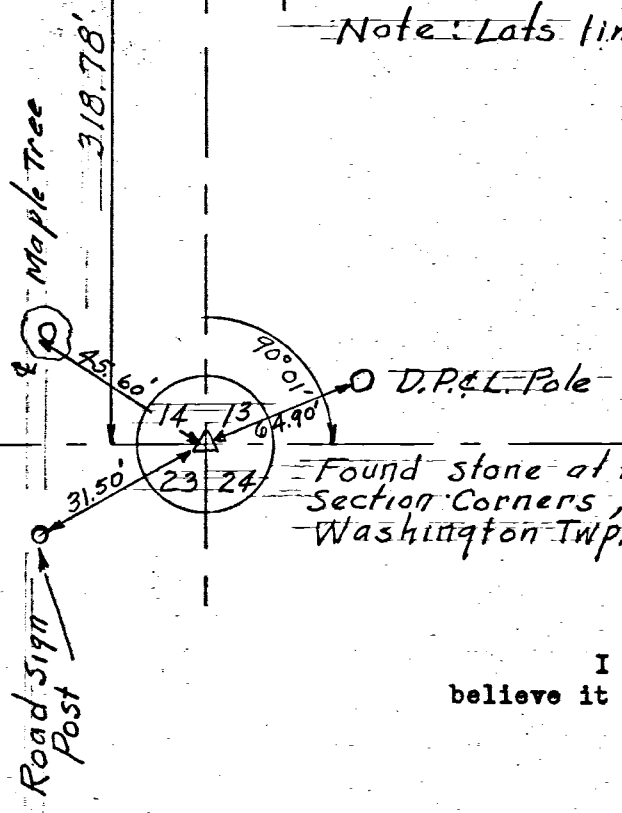

ST ANTHONY RD.

Conc. Cor. Post

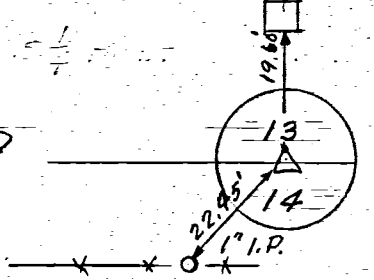

5 1/4 Post Sec. 13 Found

CELINA, OHIO MAY 31, 1960

I hereby certify that I have this day made a survey in Lot No. 12 Erastus, Ohio and believe it to be correct to the best of my knowledge and belief.

Floyd L. Kugel  
Registered Surveyor No. 4286

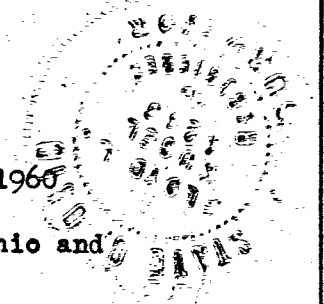

0713352007, 0713352008, 0713352009

- Legend:**
- ▲ Cornerstone @ the S1/4 Post of Section 13
  - △ Cornerstone @ the SW corner of Section 13
  - ▲ Cornerstone @ the W1/4 Post of Section 13
  - ⚡ Iron pin set on angle over a Cornerstone found
  - 5/8" X 30" Iron pin w/cap set
  - Mag nail set
  - ⚡ Iron pin set on angle over a Tile found disturbed

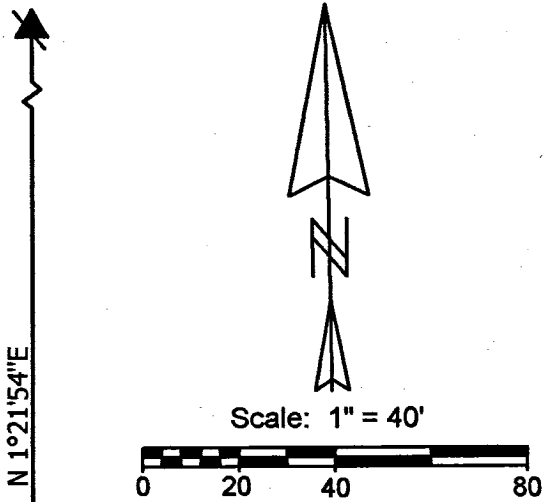

Note: Ownership is to center of vacated alley

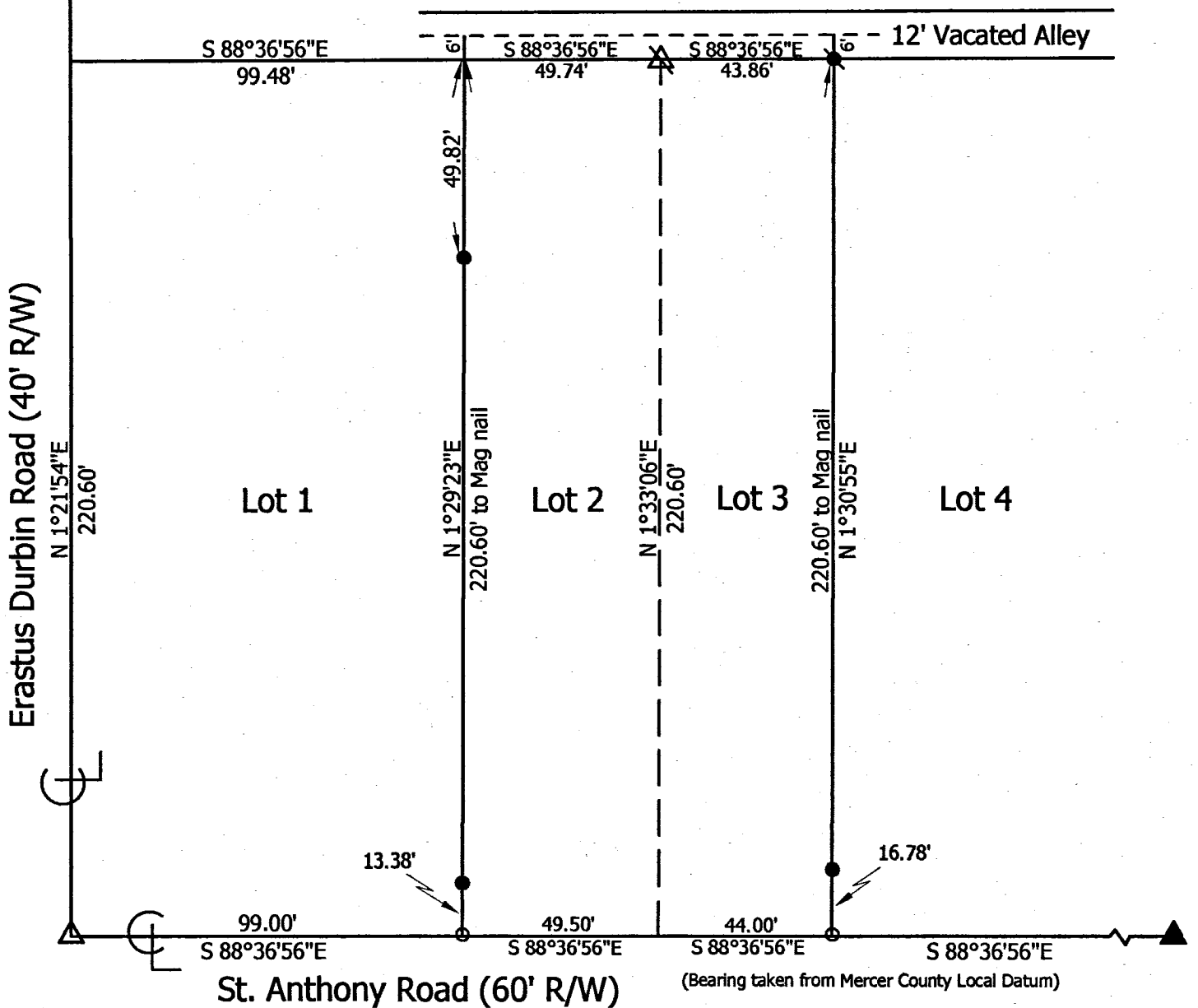

**Marbaugh  
Land Surveying**  
1901 Carolina Court  
Celina, Ohio 45822  
(419) 586-4293  
*Kent Marbaugh*  
Kent B. Marbaugh P.S. 7421



**Steen Survey**

State of: Ohio County: Mercer  
 Township: Washington Sec: 13 Town: 6S Range: 1E  
 City/Village: Erastus Subdivision: \_\_\_\_\_ Lot: 2 & 3  
 Deed Ref: Vol. 315, Page 291 Date Surveyed: 6-17-10

Approvals: _____	_____	_____
Agency: <u>Board of Health</u>	Township Zoning Inspector	County Engineer
Date: _____		

07-13C

# PLAT OF JAMES C. SNYDER ESTATE.

07-13c

IN THE  
S.W.  $\frac{1}{4}$  SECTION 13 WASHINGTON TWP  
SURVEYED NOV. 26 - 1915

0713376001  
0713301001

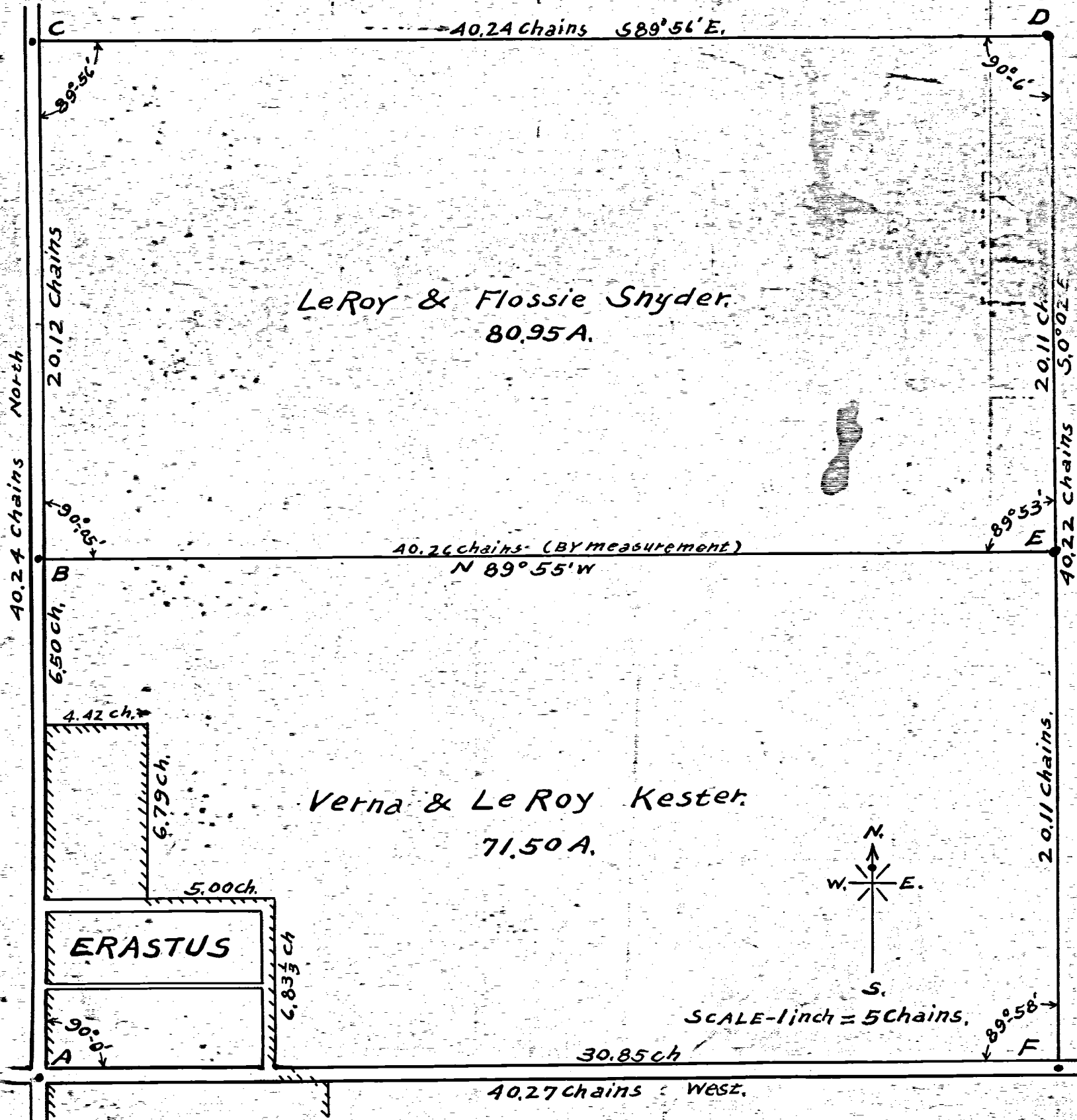

- A. S.W. Corner of Sec. 13 T.6S. R.1E. Stone.
- B. Equally distant from A & C. Stake & Stone
- C. West quarter post of section 13 Stake & Stone.
- D. Center of Section 13; Stone as fixed by M. Schuyler.
- E. Equally distant from D & F. Stake & Stone.
- F. South quarter post of Section 13. Stake & Stone.

Recorded in vol. 2, Page 37 of Surveyor's Record. N.L. HINTON, COUNTY SURVEYOR.

(2)