

0711400004

07-C

LEGEND

- "A" = STONE AT S.E. CORNER SEC. 11.
- "B" = STONE AT E. 1/4 POST ~ SEC. 11.
- = "P.K." NAIL SET
- = 5/8" X 30" IRON BAR SET

LOCATION SKETCH

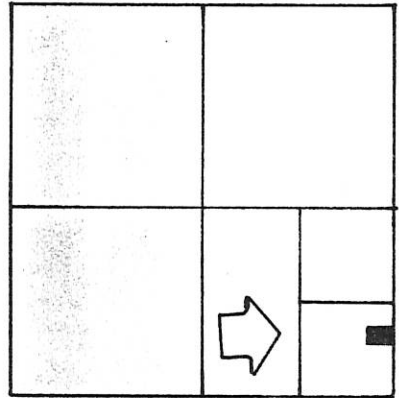

SECTION 11

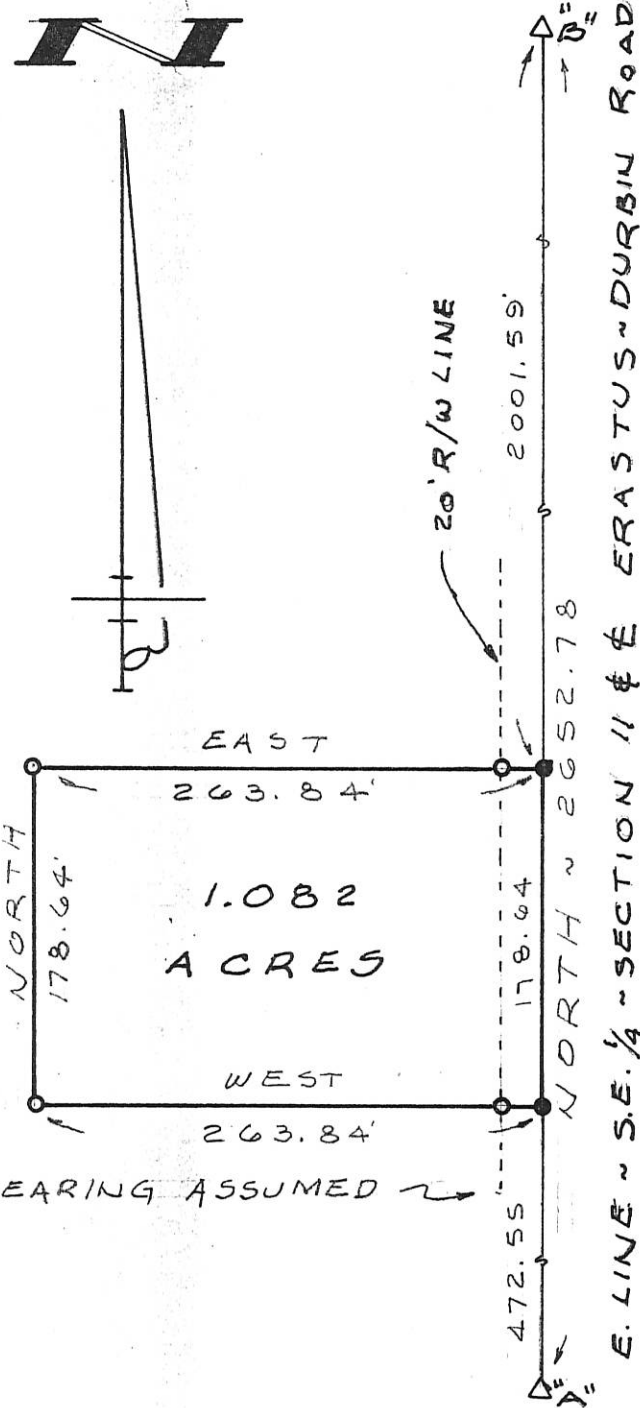

THIS BEARING ASSUMED

SURVEYED BY Harold S. Deo
 GORDON L. GEESLIN
 REGISTERED SURVEYOR
 NO 5372

GEIER SURVEY

PART OF THE SE 1/4 OF THE S.E. 1/4 OF SECTION 11, TOWN 6 SOUTH, RANGE 1 EAST (WASHINGTON TWP.) MERCER CO., OHIO.

AUGUST 15, 1995

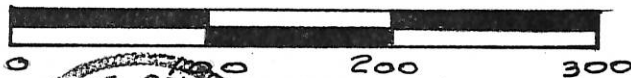

SCALE 1" = 100'

GEESLIN LAND SURVEYING

810 EAST MARKET STREET
 CELINA, OHIO
 PHONE (419) 586-6155



PERMANENT PARCEL No. _____

Part of: _____ Sec. _____ T. _____ R. _____ Township

Grantor: _____ Area Retained: _____ Acres

Grantee: _____ Area Transferred: _____ Acres

Deed References: _____

APPROVALS:
 AGENCY: _____ DATE: _____

Board of Health _____ County Sanitary Engineer _____ County Engineer _____

SURVEY FOR DAVID D. AND PATRICIA A. ADAMS

0711400005

DAVID D. AND
PATRICIA A. ADAMS
VOL. 302 ~ PAGE 208
40 ACRES

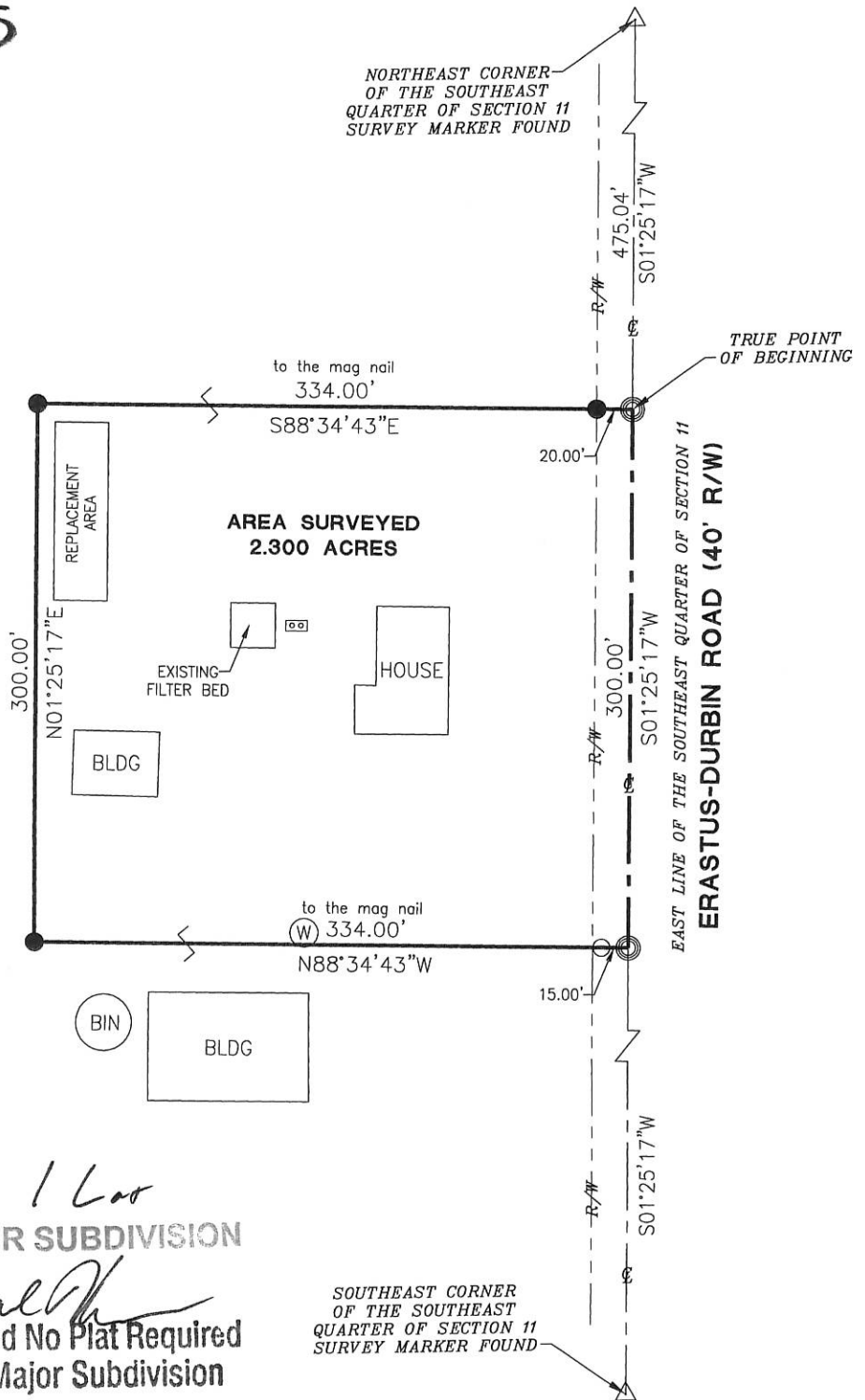

1 Lot
MINOR SUBDIVISION
Cal...
Approved No Plat Required
For A Major Subdivision

SOUTHEAST CORNER
OF THE SOUTHEAST
QUARTER OF SECTION 11
SURVEY MARKER FOUND

LEGEND

- ⊗ RR Spike Found
- Iron Pin Found
- Iron Pin Set
- ⊙ Mag Nail Set
- ⊗ Mag Nail Found
- Con Mon. Found
- △ Section Corner

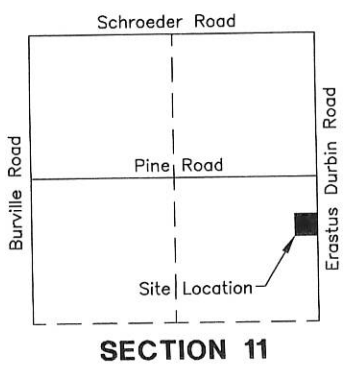

Cal...
Health Department
Michael Burns
County Engineer
James Jennig
Zoning Inspector

Surveyed By: *Craig W. Mescher*
Craig W. Mescher Reg. Surveyor No. 8237

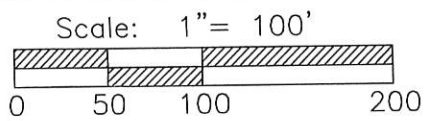

PROJECT # 211808.30
FANNING-HOWEY
ENGINEERING GROUP
1200 Irscher Blvd. Celina, Ohio 45822
www.fhai.com/civilengineering | 419.586.2292



References:
Adams survey by James Geeslin PS #7764
Mercer County Local Coordinate Datum
All deeds on record

State of: Ohio County: Mercer
Township: Washington
Sec.: 11 Town 6S Range: 1E
Deed Ref.: Vol. 302 ~ Page 208
Date Surveyed: October 14, 2011

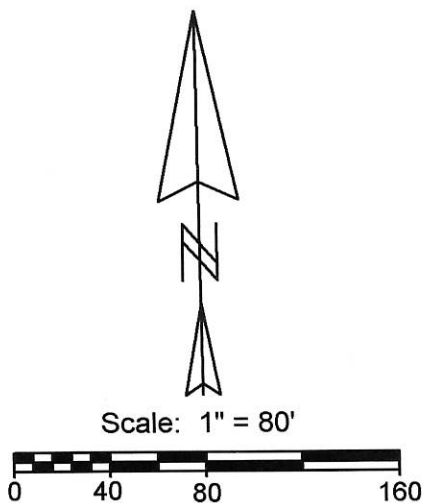
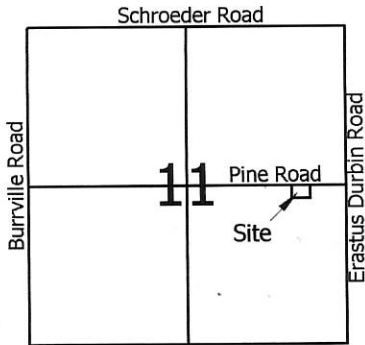

Legend:

- ▲ Cornerstone @ the center of Section 11
- △ Cornerstone @ the E1/4 post of Section 11
- 5/8" X 30" Iron pin w/cap set
- Mag nail set

Pine Road (60' R/W)

(Bearing taken from the Mercer County Local Datum)

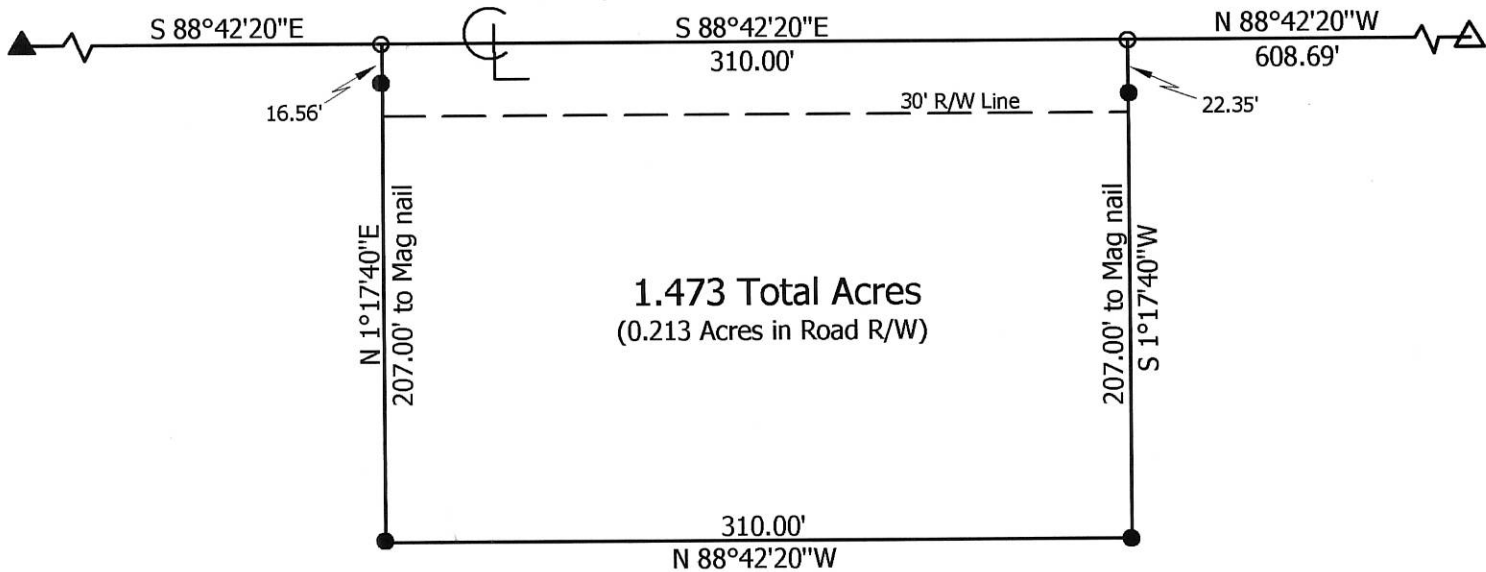

David & Patricia Adams
Vol. 302, Page 208

**Marbaugh
Land Surveying**

1901 Carolina Court
Celina, Ohio 45822
(419) 586-4293

Kent Marbaugh
Kent B. Marbaugh P.S.7421



Adams Survey

(Parcel is for agricultural use only)

State of: Ohio County: Mercer
 Township: Washington Sec: 11 Town: 6S Range: 1E
 City/Village: _____ Subdivision: _____ Lot: _____
 Deed Ref: Vol. 302, Page 208 Date Surveyed: 6-26-18

Approvals:	_____	_____	_____
Agency:	Board of Health	Township Zoning Inspector	County Engineer
Date:	_____	_____	_____

07-C(11)