

LINN - DUES SURVEY  
 PART NW 1/4, SEC. 5, T6S, R1E WASHINGTON TWP.  
 MERCER CO., OHIO

07A

07 05100002



SCALE  
 ONE INCH = 100 FEET

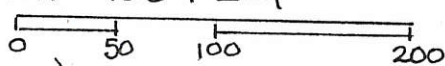

LOCATION  
 PLAT

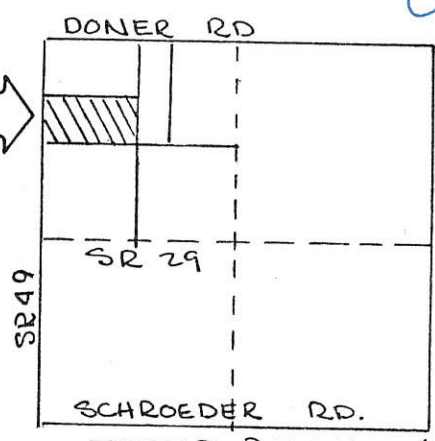

SEC. 5 T6S, R1E  
 WASHINGTON TWP.  
 MERCER CO., O.

FOUND 3/8" IRON PIN (GEESLIN)  
 SE COR SEC 31 LIBERTY TWP.  
 FOUND RR SPK (GEESLIN)  
 NW COR SEC 5 WASHINGTON TWP.

FOUND P.K. NAIL (GEBHART)  
 SURVEY 9-69

FOUND SURVEY STK.  
 GEBHART SURVEY 9-69

NORTH LINE SEC. 5 & DONER RD.  
 N 89° 51' 00" E

20.11 ACRES  
 VOL 215 PG. 588

N 89° 51' 00" E 1328.84'

20.345 ACRES  
 VOL. 215, PG. 588

- LEGEND
- RAILROAD SPIKE SET (UNLESS NOTED)
  - 3/8" IRON PIN & CAP SET (UNLESS NOTED)
  - ◻ PK NAIL FOUND
  - ◻ SURVEY STAKE FOUND
  - \*\*\* EXISTING FENCE OCCUPIED LINE

WEST LINE SEC 5  
 S00°04'00"W 662.66'

WEST LINE SEC. 5 & SR 49  
 N 00°04'00" E 660.01'

WEST LINE SEC. 5 & SR 49  
 N 00°04'00" E 660.01'

WEST LINE SEC. 5 & SR 49  
 N 00°04'00" E 660.01'

50.00'

ODOT VOL 165, PG 370  
 50' RIGHT-OF-WAY LINE

50.00'

HICKORY BRANCH  
 0.348 ACRE  
 N 89° 51' 14" W 1342.69'

667.04'

S01°07'25"E 667.04'

25.00'

BEARINGS TURNED FROM WEST LINE SEC. 5 - & SR 49  
 EST. N 00°04'00" E BY ODOT PLAT BK 4 PG. 75

HOMAN VOL. 235, PG. 133  
 VOL. 162, PG. 40

LINN  
 VOL. 282, PG. 84

FILED IN SURVEY BOOK

PLAT BY SURVEY JULY 1988  
 7/16/88  
 ROY F. THOMPSON JR. SUR# 5379

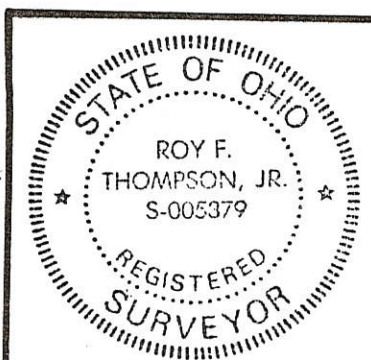

PERMANENT  
 PARCEL No. 014-0500-00-002

Part of: NW 1/4 Sec. 5 T 6S R 1E WASHINGTON Township  
 Grantor: LINN Area Retained: 20.11 Acres  
 Grantee: DUES Area Transferred: 20.345 Acres  
 Deed References: 215, PG 588

APPROVALS:  
 AGENCY: Board of Health County Sanitary Engineer  
 DATE: K. L. E. BY [Signature] County Engineer 7/16/88

\*NOTE FLOOD HAZARDED N/A

10-	A	DOWER RD
512	24	
-SEC.		5-
SCHROEDER RD.		

LINN SURVEY  
 PART NW 1/4, SEC. 5, T6S, R1E, WASHINGTON TOWNSHIP  
 MERCER CO., OHIO  
 DEED REF. VOL 215 PG 508

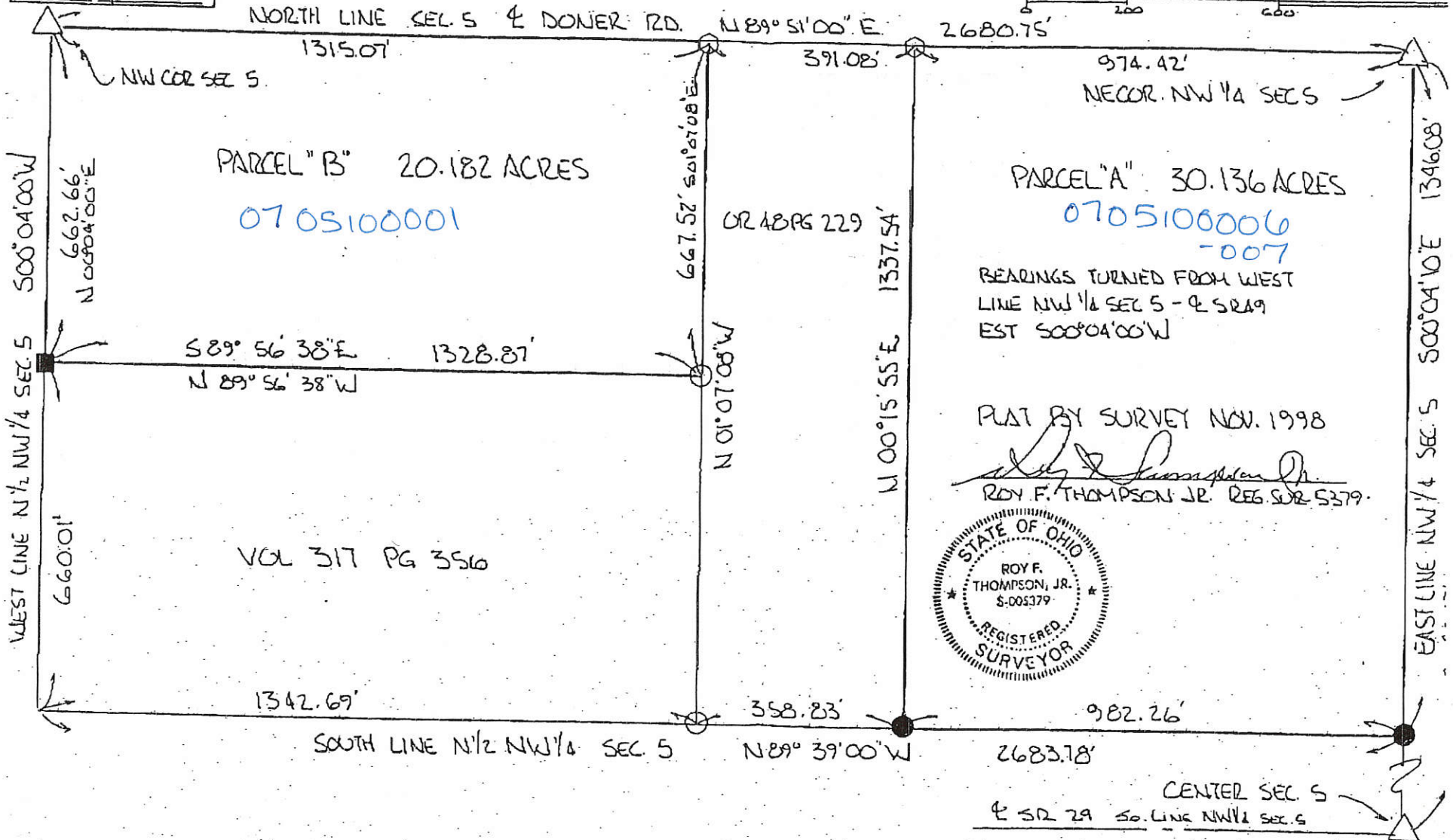
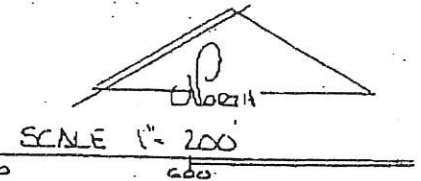

07-A



0705200001  
0704100002

07-A  
07-B

**LEGEND**

- △ = CORNER STONE (REFER TO MERCER COUNTY STONE RECORDS).
- ♣ = RAILROAD SPIKE FOUND.
- = 5/8 INCH IRON BAR FOUND.
- = IRON PIPE FOUND.

**SURVEY REFERENCES**

- 1) LARUE - KREMER SURVEY BY G. GEESLIN, 7-6-87, AND REVISED 2-13-97.
- 2) HEMMELGARN & SONS, INC. SURVEY, 5-1-98.
- 3) LARUE SURVEY BY G. GEESLIN, 8-23-90.

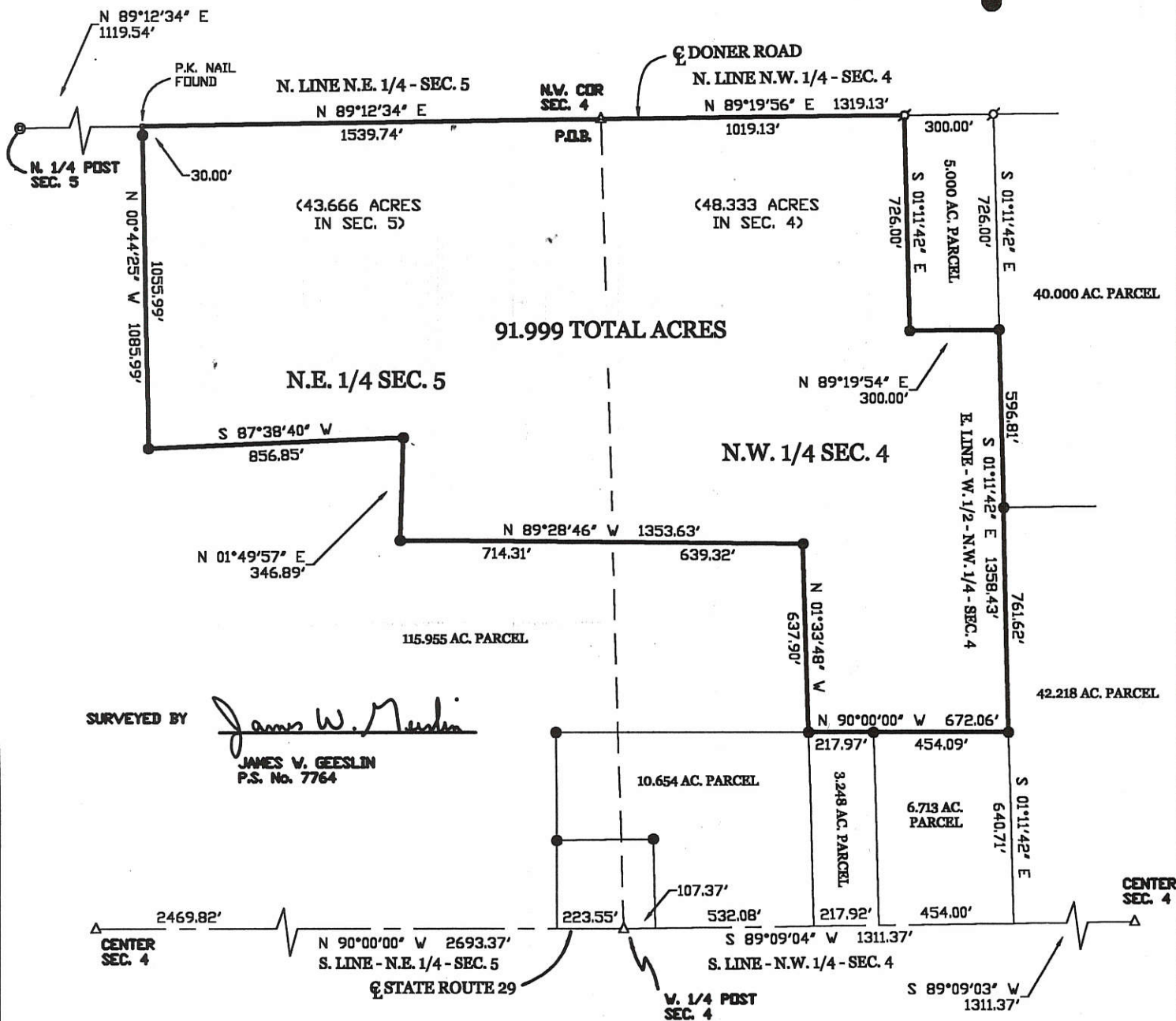

SURVEYED BY *James W. Geeslin*  
**JAMES W. GEESLIN**  
 P.S. No. 7764

**LARUE SURVEY**

PART OF THE N.E. 1/4 OF SECTION 5 AND THE N.W. 1/4 OF SECTION 4, TOWNSHIP 6 SOUTH, RANGE 1 EAST, (WASHINGTON TOWNSHIP), MERCER COUNTY, OHIO.

SEPTEMBER 4, 1999

SCALE 1" = 400'



**GEESLIN LAND SURVEYING**

P.O. BOX 422  
 804 EAST MARKET STREET  
 CELINA, OHIO  
 PHONE (419) 586-6155  
 FAX (419) 586-1826



PERMANENT PARCEL No. \_\_\_\_\_

Part of: \_\_\_\_\_ Sec. \_\_\_\_\_ T \_\_\_\_\_ R \_\_\_\_\_ Township \_\_\_\_\_

Grantor: \_\_\_\_\_ Area Retained: \_\_\_\_\_ Acres

Grantee: \_\_\_\_\_ Area Transferred: \_\_\_\_\_ Acres

Deed References: \_\_\_\_\_

APPROVALS:	Board of Health	County Sanitary Engineer	County Engineer
AGENCY:			
DATE:			

A-2 = 070410005; A-3 = 070410003; A-4 =

07-A

070520005

SURVEYED BY

*Gordon L. Geeslin*  
GORDON L. GEESLIN  
REGISTERED SURVEYOR

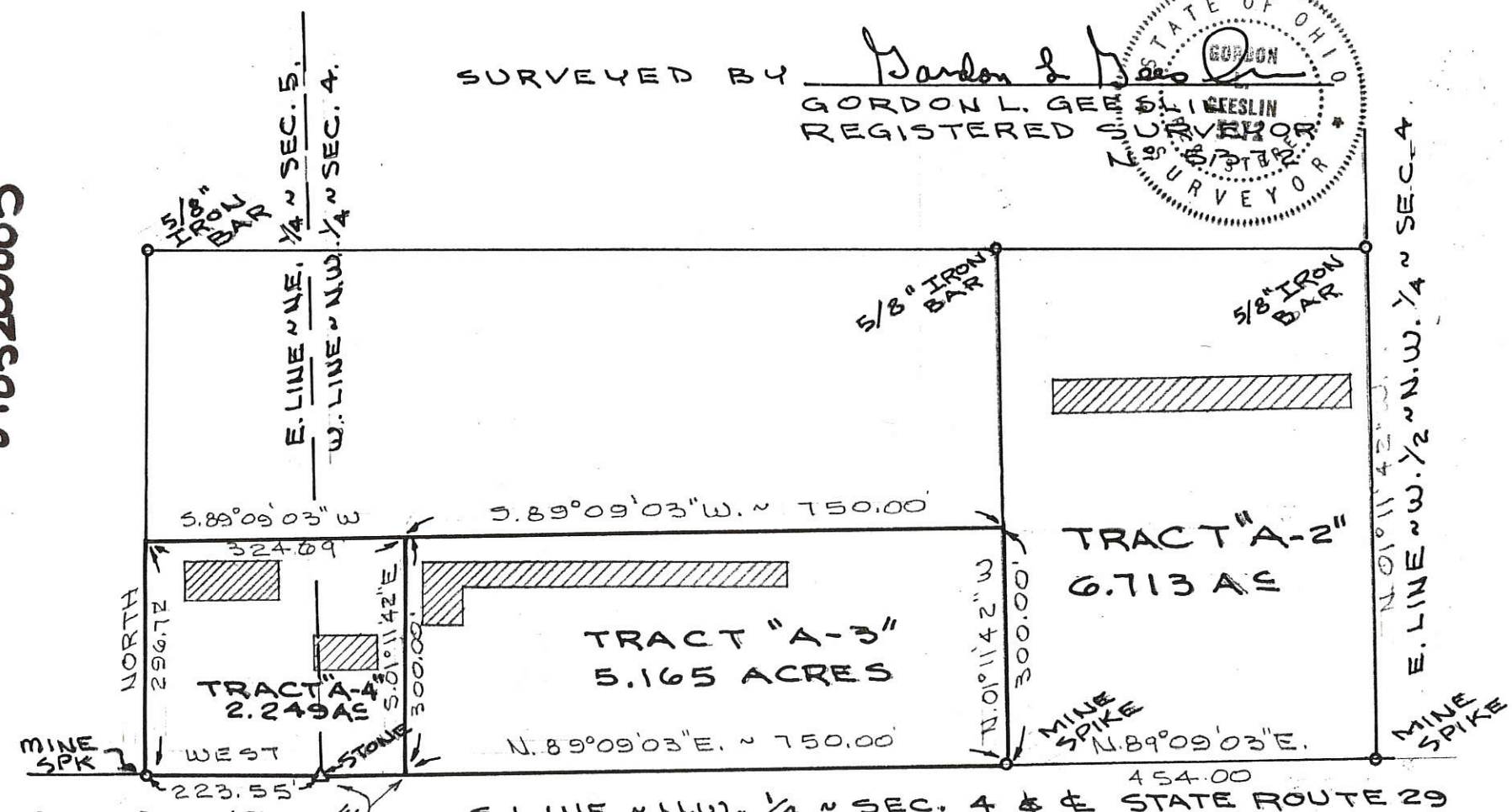
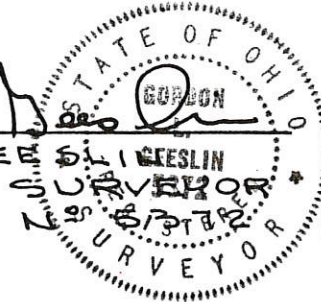

S. LINE N.E. 1/4 SEC. 5  
S. R. 29

MERCER CO. ENGR.  
Date 7/15/87 By *JMM*  
**REVIEWED**  
MERCER CO. ENGR.  
Date 7/19/87 By *JMM*  
**RECEIVED**

### KREMER SURVEY

PART OF THE N. W. 1/4 ~ SEC. 4 AND THE  
N.E. 1/4 ~ SEC. 5 ~ TOWN 6 SOUTH, RANGE  
1 EAST (WASHINGTON TWP.), MERCER  
COUNTY, OHIO.

JULY 6, 1987

SCALE 1" = 200'

FILED IN SURVEY BOOK



07-A  
07-05-100-007

N.W. COR.-  
SEC. 5

N. LINE - N.W. 1/4 - SEC. 5 &  $\frac{1}{2}$  DONER RD. (40')

N.E. COR.-  
N.W. 1/4 -  
SEC. 5

OWNER: DOUG SHEETS  
1366 CARMEL CHURH RD.  
CELINA, OHIO 45822

N 88°20'35" W 2749.14'

250.00'

307.00'

20' R/W LINE

S 01°39'25" V 348.48'  
328.48'

N 01°39'25" E 348.48'

2.000 ACRES  
0.115 AC. IN R/W  
1.885 AC. NET

S 88°20'35" E  
250.00'

**LEGEND**

- ⊗ = IRON PIPE FOUND.
- = 5/8 INCH IRON BAR FOUND.
- ⊕ = SPINDLE SET.
- ⊙ = 5/8 INCH IRON BAR SET.

\* A SEPTIC OUTLET DRAIN WILL CONNECT TO A MAIN FIELD TILE WHICH OUTLETS INTO THE HICKORY BRANCH DITCH TO THE SOUTH.

**LOCATION SKETCH**

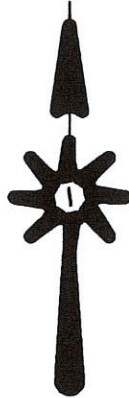
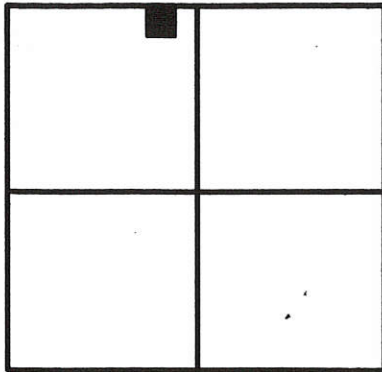

**SECTION 5**

SURVEYED BY

*James W. Geeslin*  
**JAMES W. GEESLIN**  
P.S. No. 7764

**SHEETS SURVEY**

PART OF THE N.W. 1/4 - SECTION 5, WASHINGTON TOWNSHIP,  
TOWN 6 SOUTH, RANGE 1 EAST, MERCER COUNTY, OHIO.

JANUARY 13, 2003

SCALE 1" = 100'



PERMANENT PARCEL No.	Part of	Sec	T.	R.	Township
	Grantor				Area Retained
	Grantee				Area Retained
	Deed Reference				
APPROVALS AGENCY	 James W. Geeslin Professional Engineer				

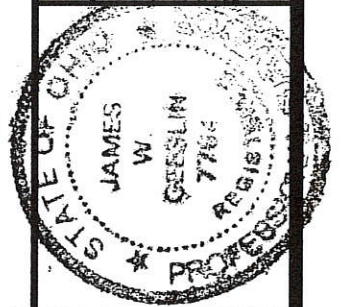

**GEESLIN  
LAND SURVEYING**

P.O. BOX 422  
CELINA, OHIO 45822  
PHONE: (419) 586-6155  
FAX: (419) 678-9332



**LEGEND**

0705200006  
0705200003

**LOCATION SKETCH**

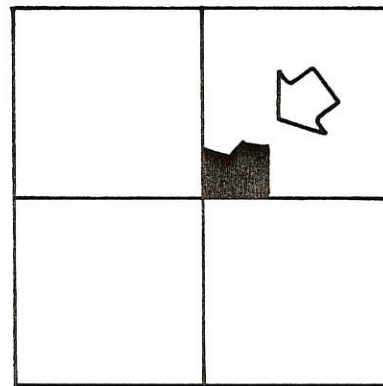

**SECTION 5**

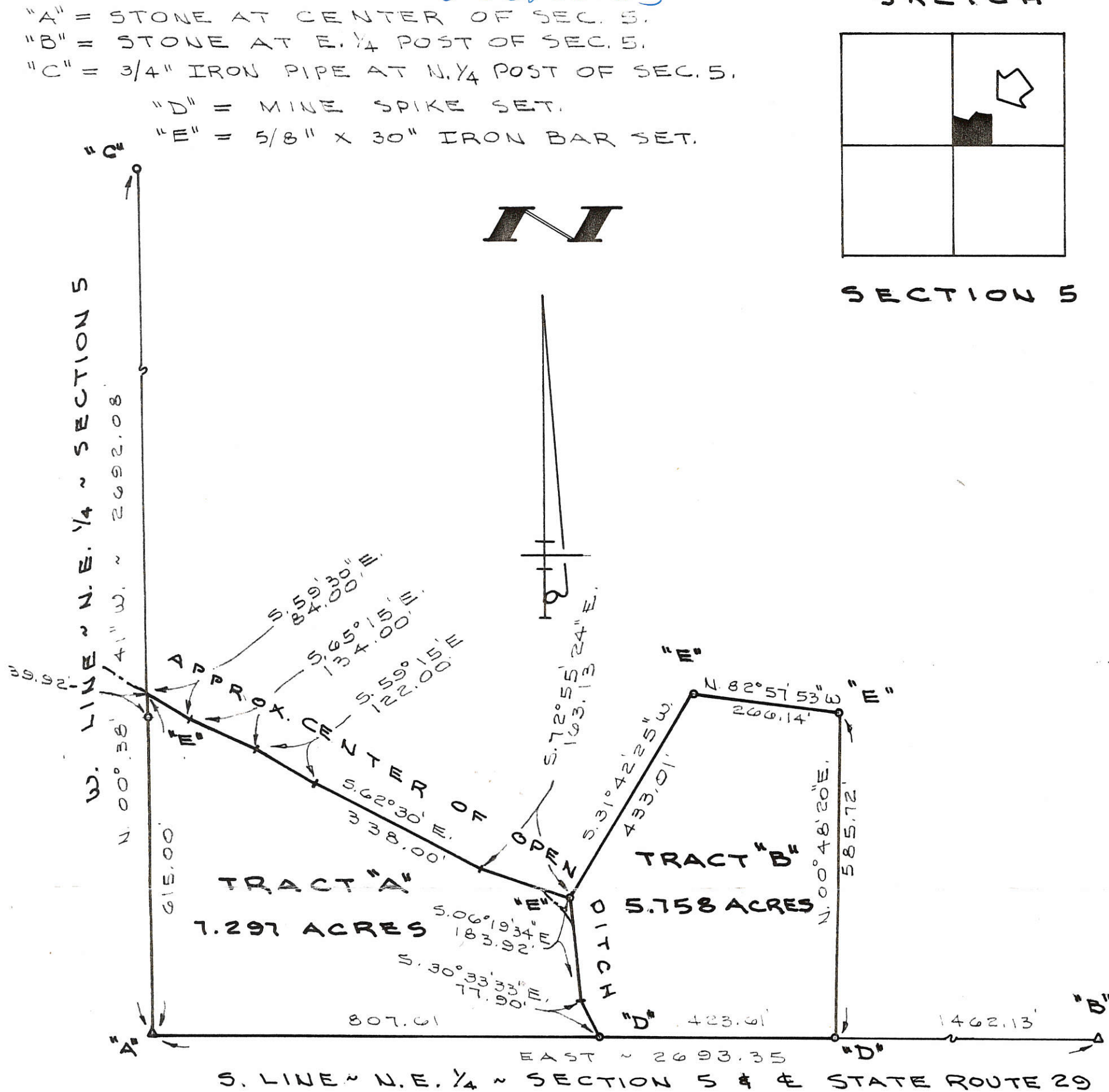

SURVEYED BY Gordon L. Geeslin  
GORDON L. GEESLIN  
REGISTERED SURVEYOR  
NO 5372

**LA RUE SURVEY**  
PART OF THE N.E. 1/4 OF SECTION 5, TOWN 6 SOUTH, RANGE 1 EAST (WASHINGTON TWP.), MERCER COUNTY, OHIO.

AUGUST 22, 1989 SCALE 1"=200'  
FILED IN SURVEY BOOK

**GORDON L. GEESLIN**  
LAND SURVEYOR  
810 EAST MARKET STREET  
CELINA, OHIO  
PHONE (419) 586-6155



PERMANENT PARCEL No. \_\_\_\_\_  
Part of: \_\_\_\_\_ Sec. \_\_\_\_\_ T. \_\_\_\_\_ R. \_\_\_\_\_ Township  
Grantor: \_\_\_\_\_ Area Retained: \_\_\_\_\_ Acres  
Grantee: \_\_\_\_\_ Area Transferred: \_\_\_\_\_ Acres  
Deed References: \_\_\_\_\_  
APPROVALS: \_\_\_\_\_  
AGENCY: Board of Health County Sanitary Engineer County Engineer  
DATE: \_\_\_\_\_



0705200004  
-005

LEGEND

- △ = COR. STONE (SEE MER. CO. STONE RECORDS).
- "A" = MINE SPIKE FOUND.
- = P.K. NAIL SET.
- "B" = 5/8" IRON BAR FOUND.
- = 5/8" IRON BAR SET.

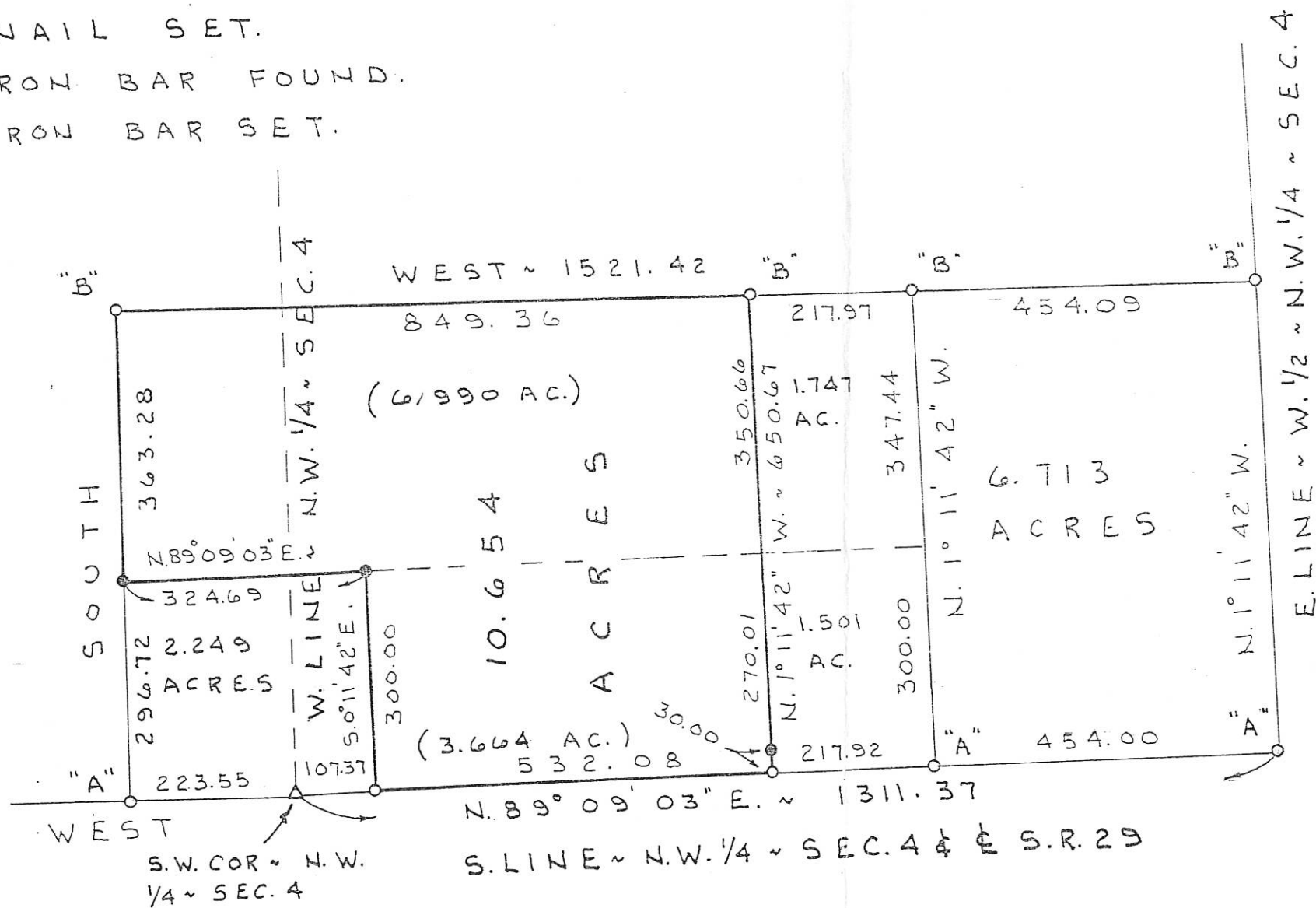
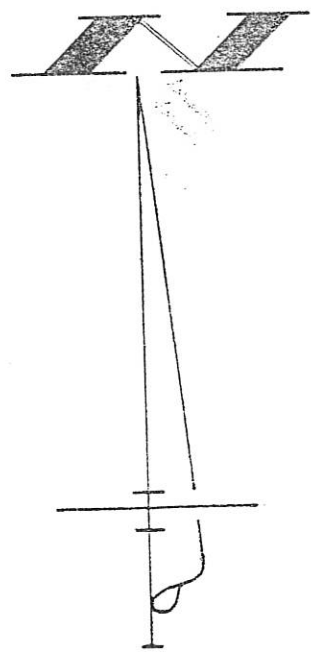

SURVEYED BY James W. Geeslin  
**JAMES W. GEESLIN**  
 P.S. 7764

**HEMMELGARN & SONS, INC. SURVEY**

PART ~ N.W. 1/4 ~ SEC. 4 & N.E. 1/4 ~ SEC. 5, T. 6 S., R. 1 E., (WASHINGTON TOWNSHIP), MERCER COUNTY, OHIO.

MAY 1, 1998

SCALE 1" = 200'

PERMANENT  
PARCEL No.

Part of: \_\_\_\_\_ Township \_\_\_\_\_  
 Sec. \_\_\_\_\_ T \_\_\_\_\_ R \_\_\_\_\_  
 Area Retained: \_\_\_\_\_ Acres  
 Grantee: \_\_\_\_\_ Area Transferred: \_\_\_\_\_ Acres

Deed References:



**GEESLIN  
LAND SURVEYING**

P.O. BOX 422  
 804 EAST MARKET STREET  
 CELINA, OHIO  
 PHONE (419) 586-6155

APPROVALS:  
 AGENCY: \_\_\_\_\_ Board of Health  
 DATE: \_\_\_\_\_  
 County Sanitary Engineer  
 County Engineer

0705300005

**ALIG SURVEY**

OF A PART OF THE S.E. 1/4 OF THE S.W. 1/4 OF SECTION 5, TOWN 6 SOUTH, RANGE 1 EAST,  
( WASHINGTON TOWNSHIP ), MERCER COUNTY, OHIO.

MAY 15, 2015



SCALE 1" = 200'

**SOUTHWEST QUARTER SECTION DIVISION**

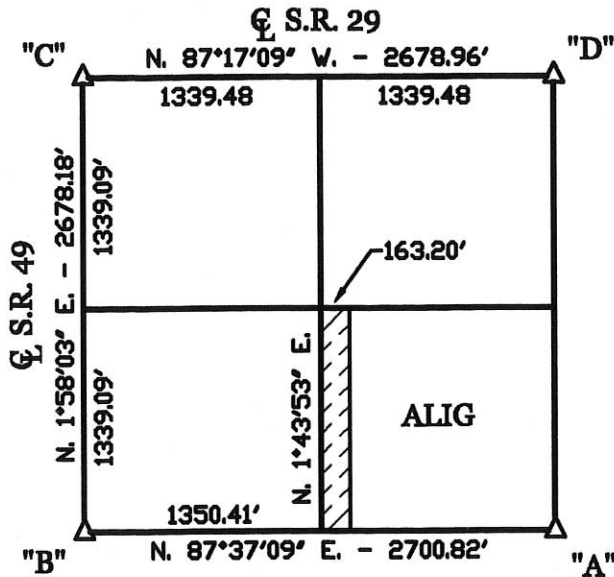

**SECTION 5**

S.W. COR. - S.W. 1/4 - SEC. 5

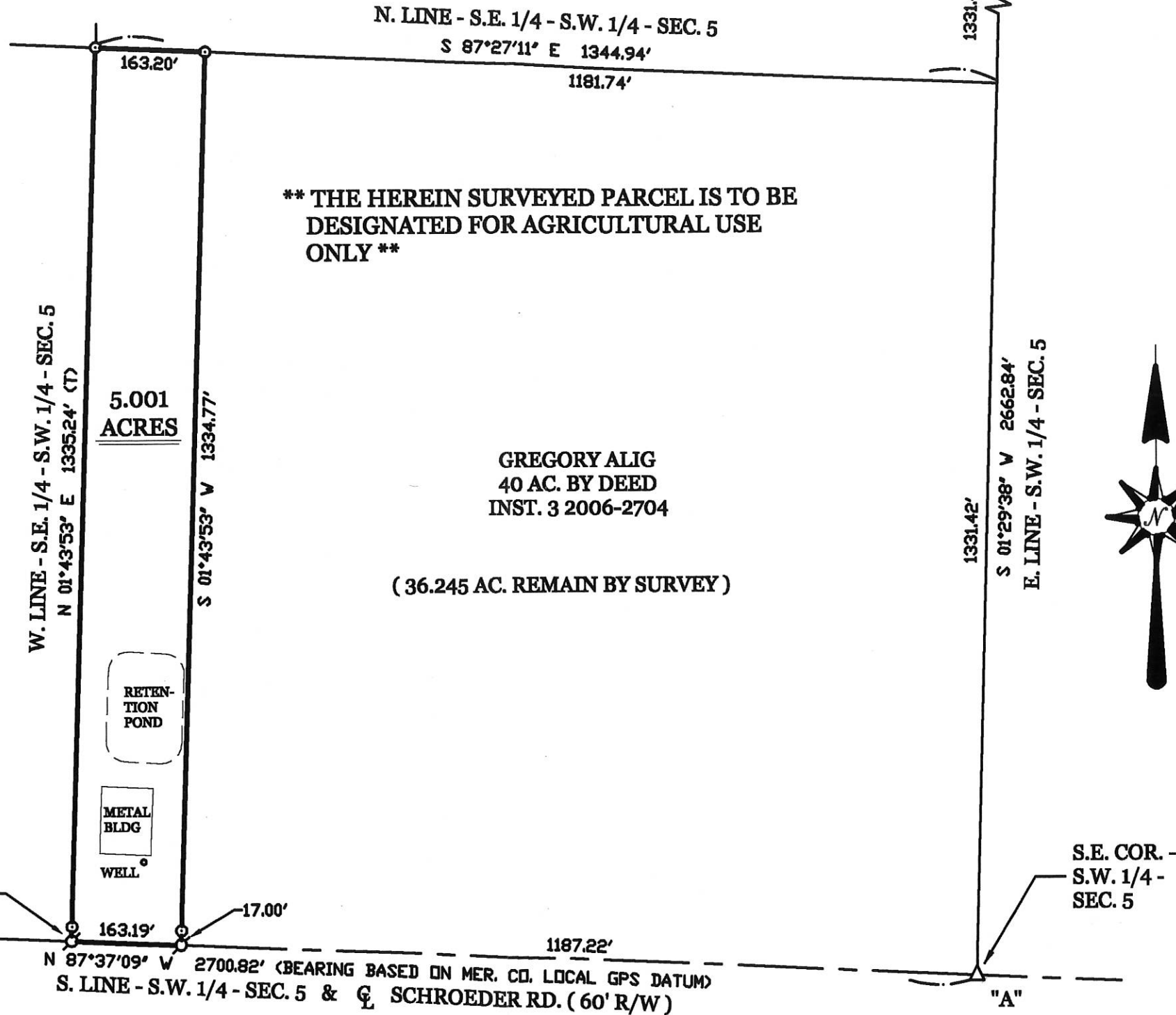

SURVEYED BY

*James W. Geeslin*  
JAMES W. GEESLIN  
P.S. No. 7764

**LEGEND**

- △ = CORNERSTONE (REFER TO MERCER CO. STONE RECORDS).
- ⊙ = MAG NAIL SET.
- = 5/8 INCH IRON BAR SET.

PERMANENT PARCEL No. \_\_\_\_\_

Part of: \_\_\_\_\_ Township \_\_\_\_\_

Grantor: \_\_\_\_\_ Area Retained: \_\_\_\_\_ Acres

Grantee: \_\_\_\_\_ Area Transferred: \_\_\_\_\_ Acres

Deed References: \_\_\_\_\_

APPROVALS: \_\_\_\_\_  
AGENCY: \_\_\_\_\_  
DATE: \_\_\_\_\_

Board of Health

Township Zoning Officer

County Engineer



**GEESLIN LAND SURVEYING**  
525 S. SECOND ST.  
COLDWATER, OHIO 45828  
PHONE (419) 678-7232

07-05C



# LINN SURVEY

CENTER PART N<sup>1</sup>/<sub>2</sub> NW<sup>1</sup>/<sub>4</sub> SEC. 5  
 T6 S, R1E. WASHINGTON TWP.  
 MERCER COUNTY, OHIO  
 SEPTEMBER 1969

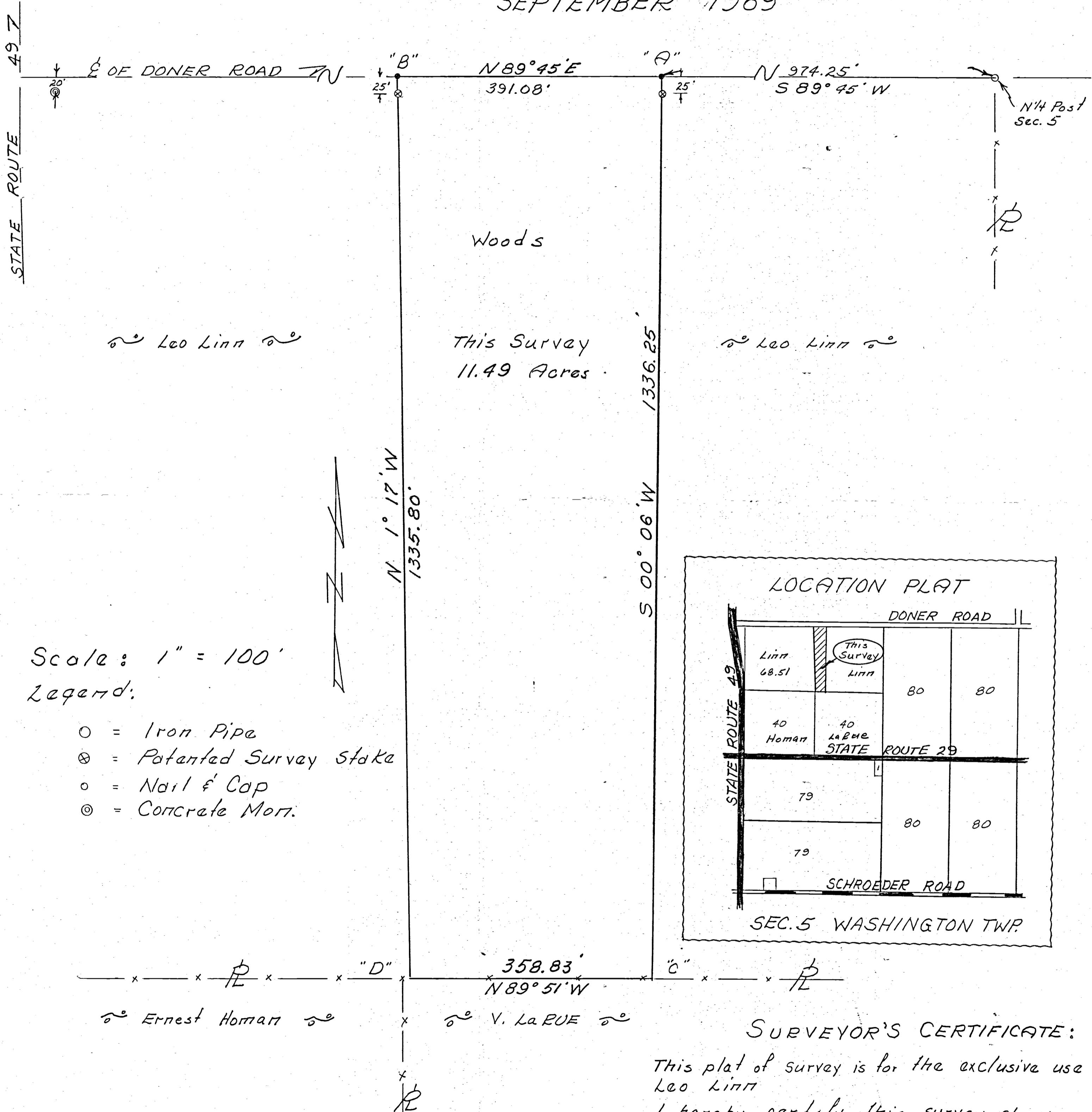

Leo Linn

This Survey  
11.49 Acres

Leo Linn

Scale: 1" = 100'

Legend:

- = Iron Pipe
- ⊗ = Patented Survey Stake
- = Nail & Cap
- ⊙ = Concrete Mon.

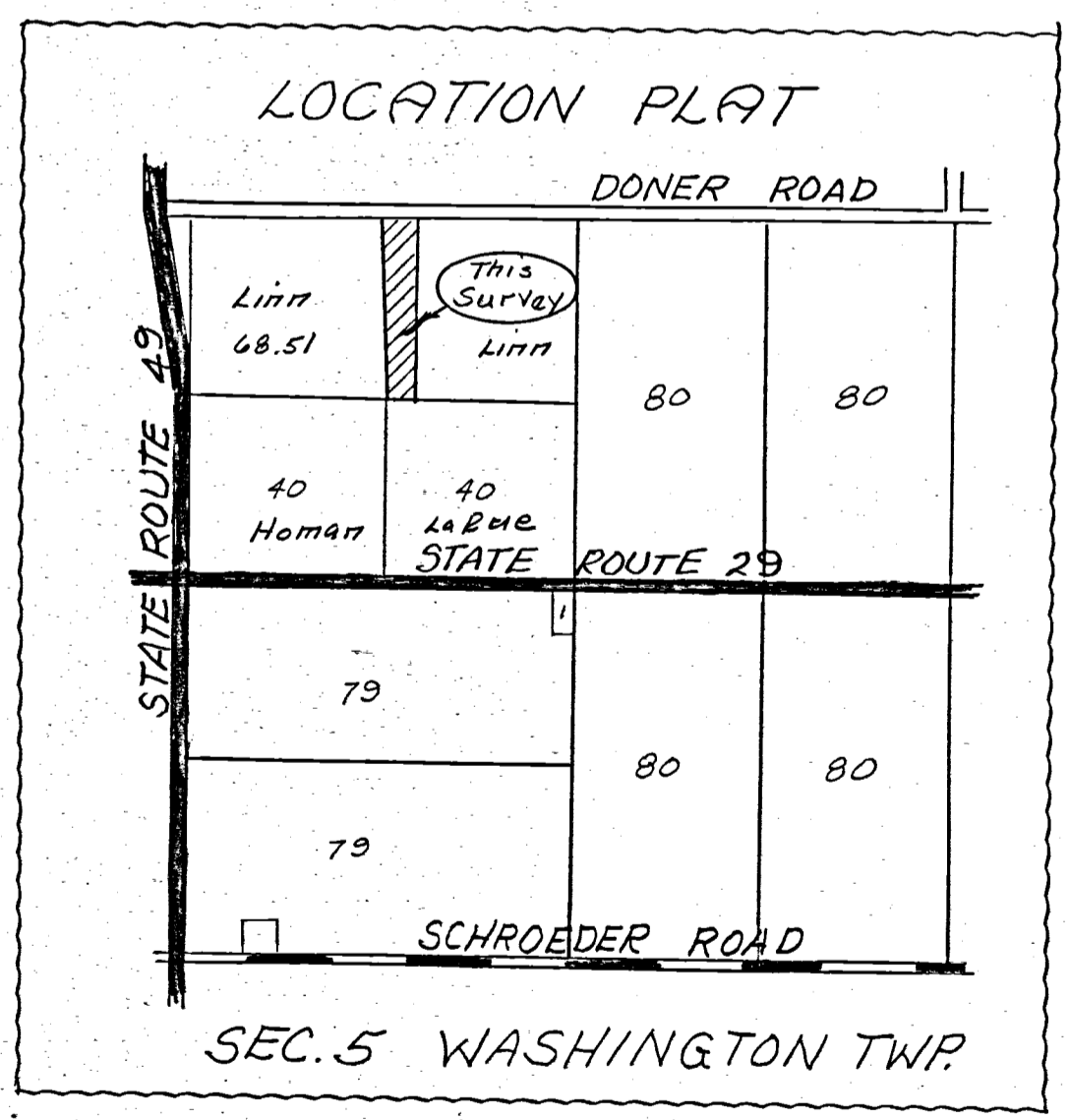

Ernest Homann  
 V. LaBUE

### SURVEYOR'S CERTIFICATE:

This plat of survey is for the exclusive use of Leo Linn  
 I hereby certify this survey showing markers and dimensions to be correct to the best of my knowledge & belief.

9-4-69  
 Date

B. R. Gebhart  
 B. R. Gebhart, Reg'd. Sur. No. 3905

LEGEND

- "A" = STONE NO 172 @ N. 1/4 POST - SEC. 4 - WASHINGTON TOWNSHIP.
- "B" = STATE STONE NO 293 @ CENTER - SEC. 4 - WASHINGTON TWP.
- "C" = STATE STONE NO 294 @ W. 1/2 POST - SEC. 4 - WASHINGTON TWP.
- "D" = STATE STONE NO 295 @ CENTER - SEC. 5 - WASHINGTON TWP.
- "E" = 3/4" IRON PIPE @ N. 1/4 POST - SEC. 4 - WASHINGTON TWP. (SEE SURVEY BY B.R. GEBHART DATED 9-4-'69)
- "F" = STONE RECOVERED BY THIS SURVEY. SEE POINT "E" OF SURVEY BY MARCUS SCHUYLER DATED APRIL 4, 1861 RECORDED IN SURVEY BOOK 1, PG. 125.
- "G" = MINE SPIKE SET.
- "H" = 5/8" x 30' IRON BAR SET.

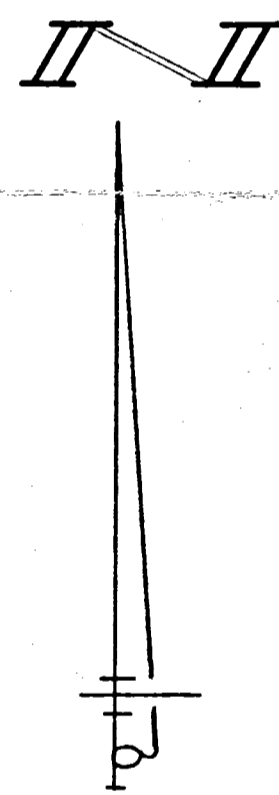
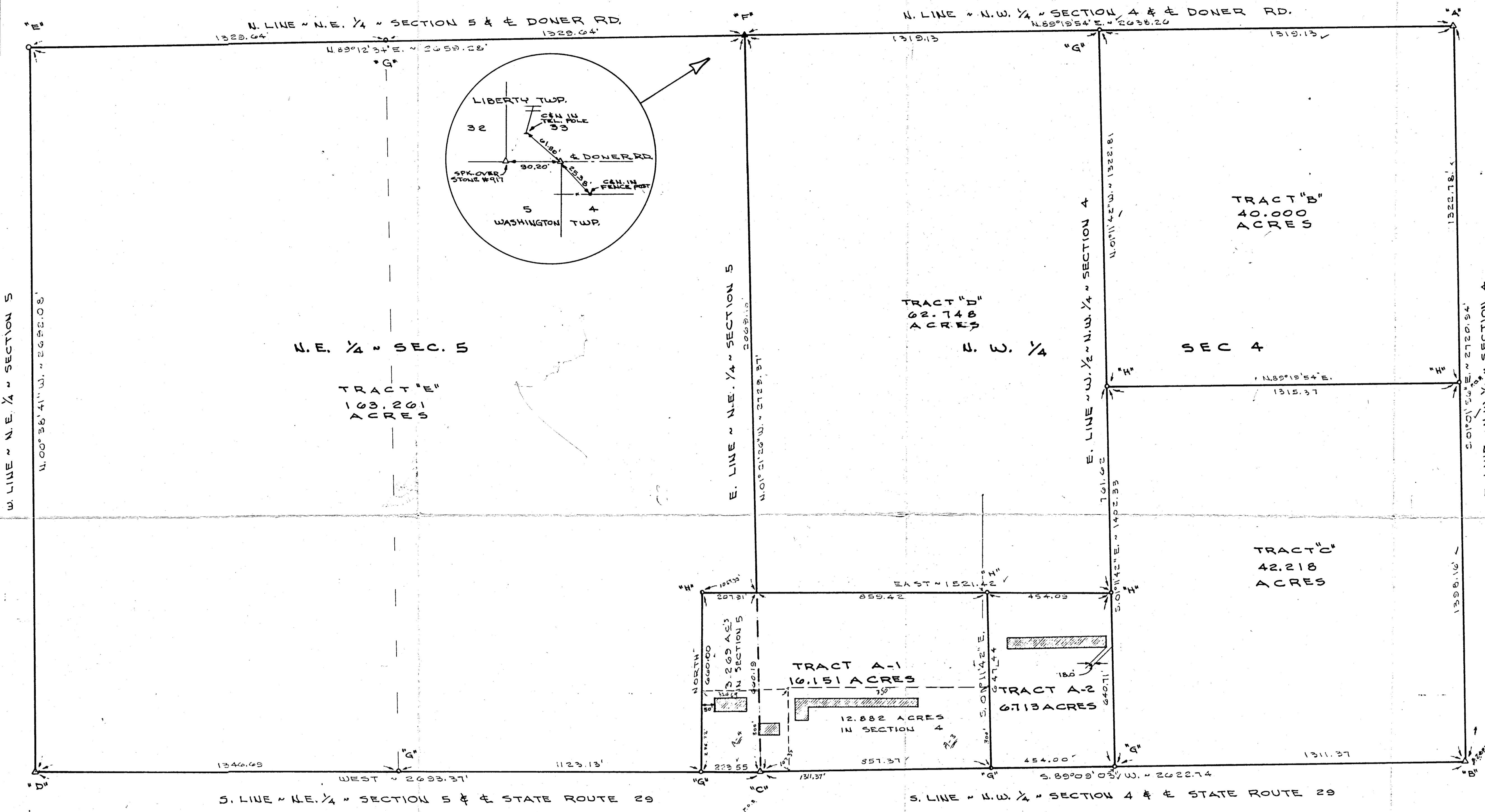

LOCATION SKETCH

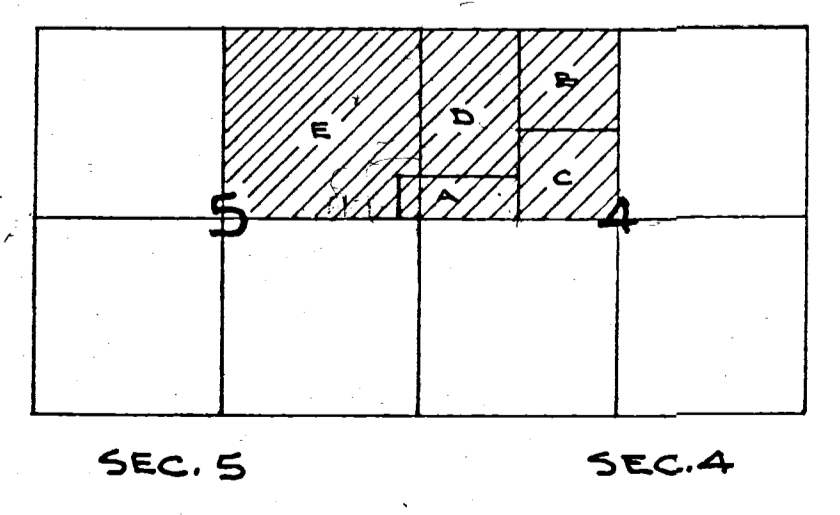

SURVEYED BY Gordon L. Geeslin  
 GORDON L. GEESLIN  
 REGISTERED SURVEYOR  
 NO 5372



LA RUE - KREMER SURVEY  
 OF THE N.E. 1/4 OF SECTION 5 AND THE N.W. 1/4 OF SECTION 4, TOWNSHIP 6 SOUTH, RANGE 1 EAST (WASHINGTON TWP.), MERCER COUNTY, OHIO.

JULY 6, 1987

SCALE 1" = 200'

070410007  
 -006  
 -001  
 -002  
 -005  
 -004  
 -003

070510005  
 -004  
 -002  
 -003  
 -007  
 -003  
 -006

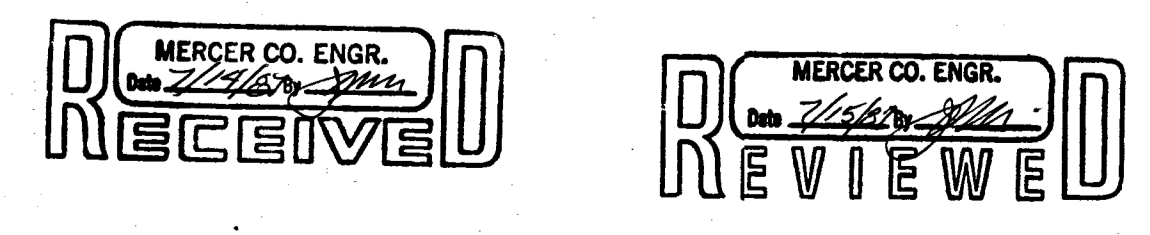



LEGEND

- "A" = STONE NO 172 @ N. 1/4 POST - SEC. 4 - WASHINGTON TOWNSHIP.
- "B" = STATE STONE NO 293 @ CENTER - SEC. 4 - WASHINGTON TWP.
- "C" = STATE STONE NO 294 @ W. 1/4 POST - SEC. 4 WASHINGTON TWP.
- "D" = STATE STONE NO 295 @ CENTER - SEC. 5 - WASHINGTON TWP.
- "E" = 1/4" IRON PIPE @ N. 1/4 POST - SEC. 4 - WASHINGTON TWP. (SEE SURVEY BY B.R. GEBHART DATED 3-4-1899)
- "F" = STONE RECOVERED BY THIS SURVEY. SEE POINT "E" OF SURVEY BY MARCUS SCHUYLER DATED APRIL 4, 1861 RECORDED IN SURVEY BOOK 1, PG. 129.
- "G" = MINE SPIKE SET.
- "H" = 5/8" x 30" IRON BAR SET.

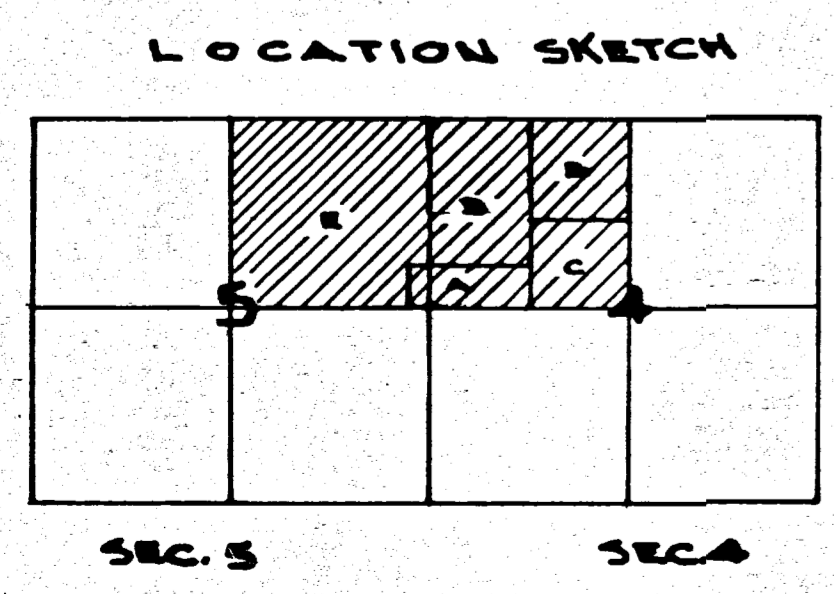
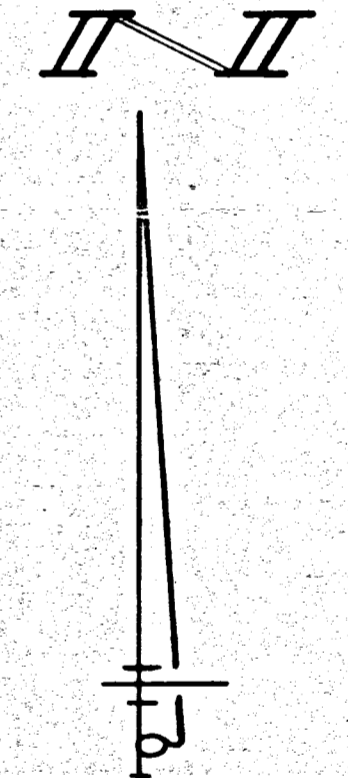
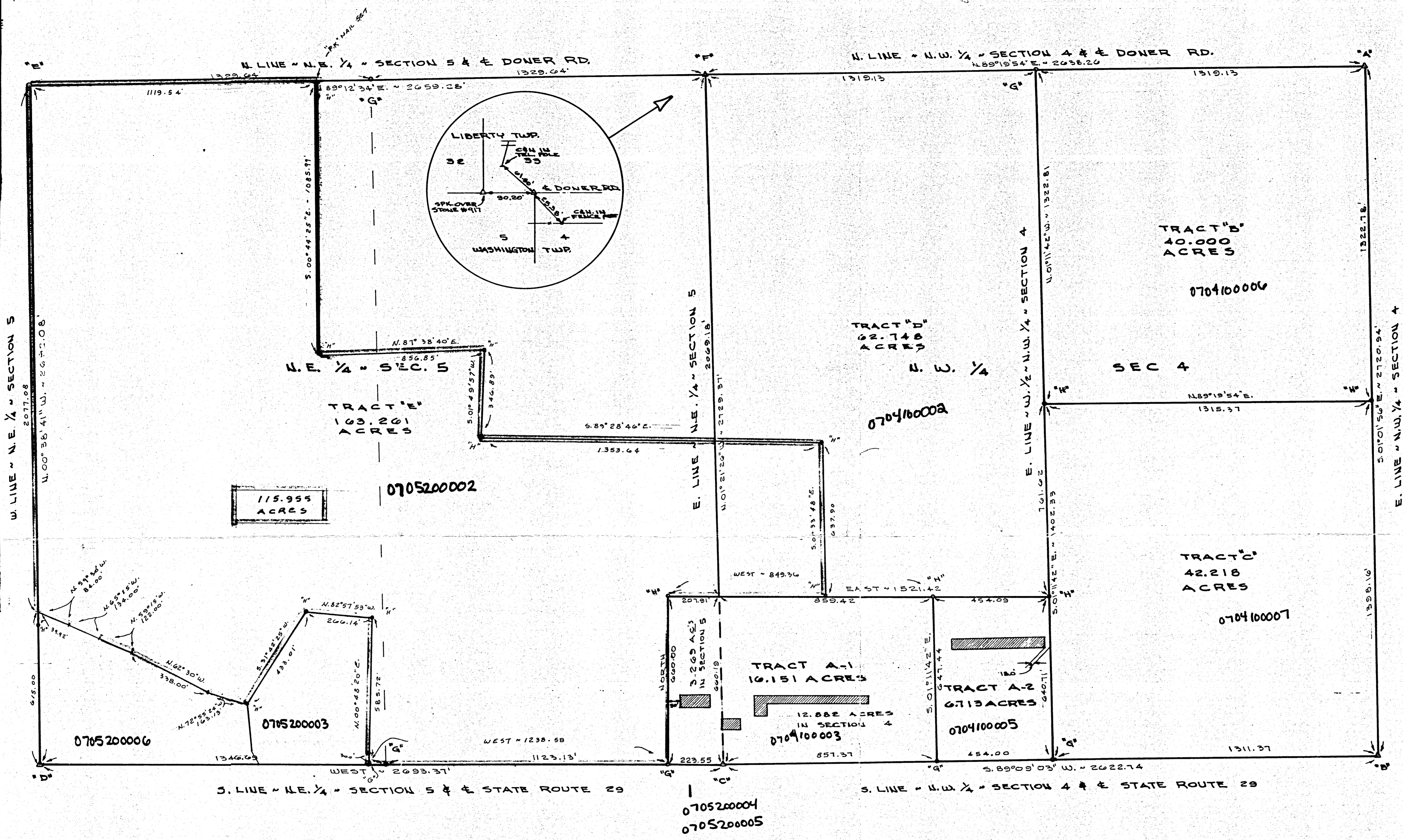

SURVEYED BY Gordon L. Geeslin  
 GORDON L. GEESLIN  
 REGISTERED SURVEYOR  
 NO 5372



LARUE - KREMER SURVEY  
 OF THE N.E. 1/4 OF SECTION 5 AND THE N.W. 1/4 OF SECTION 4, TOWNSHIP 0 SOUTH, RANGE 1 EAST (WASHINGTON TWP.), MERCER COUNTY, OHIO.

JULY 0, 1987

SCALE 1" = 200'

REVISED 2-13-97 TO BREAK OUT 115.955 ACRE TRACT



# KATT PLAT OF SURVEY

5(N.E. 1/4) SECTION 6 S 1 E WASHINGTON TOWNSHIP MERCER, OHIO COUNTY



BASIS OF BEARING ASSUMED

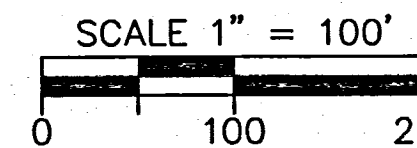

KENNETH L. & JEANETTE M. KATT  
CHARLES G. & RITA M. BURKHARDT  
VOL. 25, PAGE 495

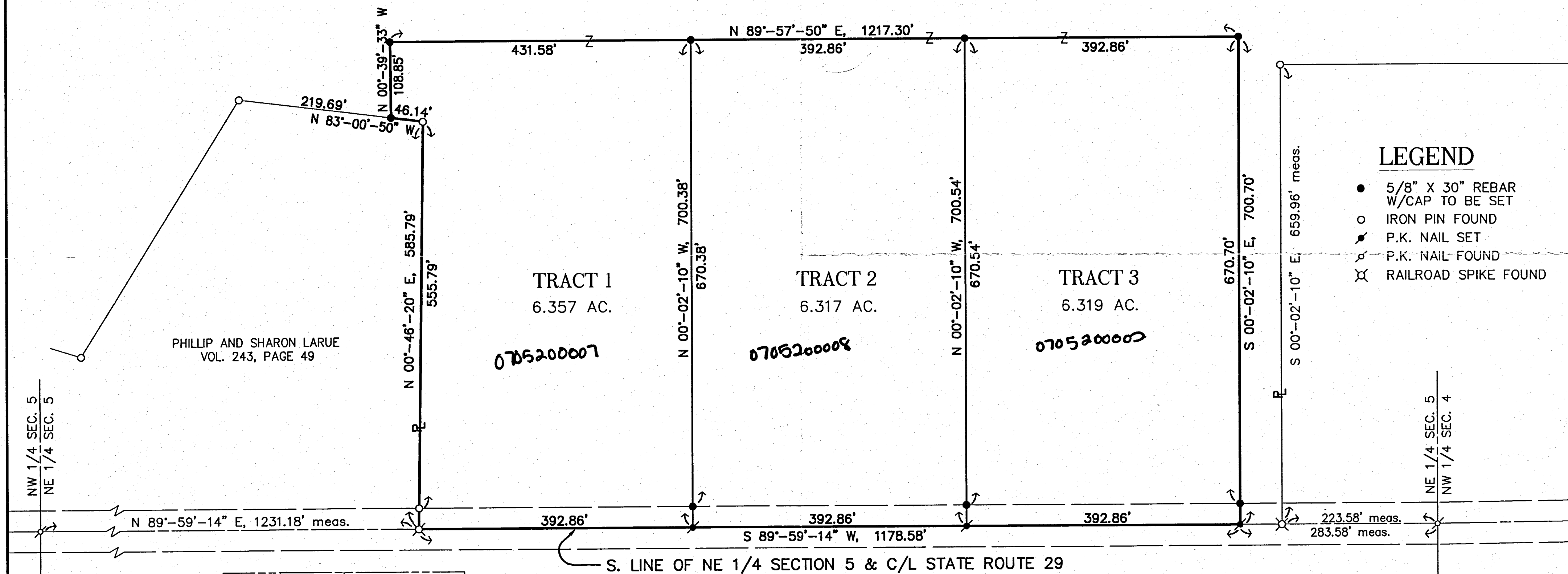

## LEGEND

- 5/8" X 30" REBAR W/CAP TO BE SET
- IRON PIN FOUND
- ⊙ P.K. NAIL SET
- ⊙ P.K. NAIL FOUND
- ⊗ RAILROAD SPIKE FOUND

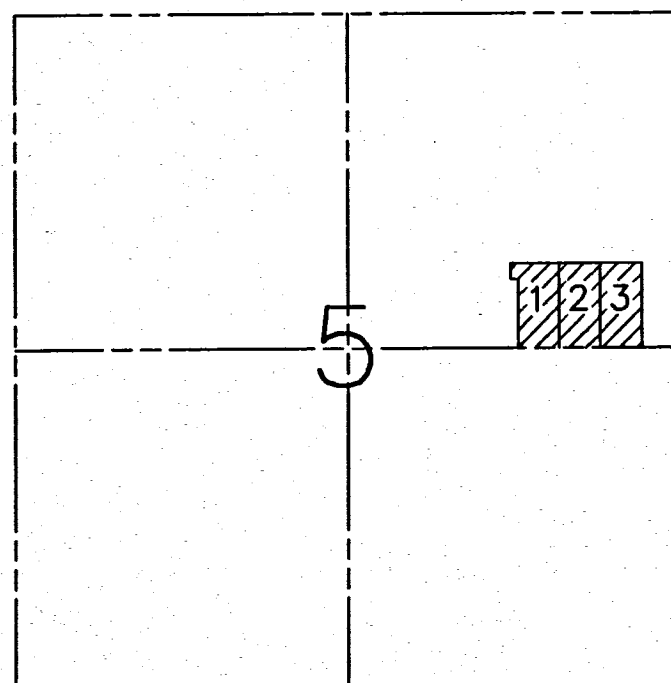

LOCATION MAP

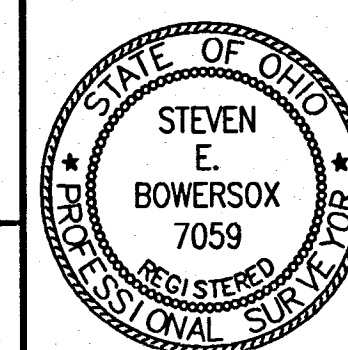

**Choice ONE** Engineering Corporation  
 OHIO BLDG. • 113 N. OHIO AVE. • SUITE 200  
 SIDNEY, OHIO 45385  
 (937) 497-0200 • FAX (937) 497-0300  
 Email: coec@bright.net

*Steven E. Bowersox*  
 STEVEN E. BOWERSOX, P.S. #7059      9-15-1997  
 \_\_\_\_\_      DATE

date: 09-15-97	drawn by: seb	job number: 97400pla
-------------------	------------------	-------------------------



070530001

# John Stein Survey

NE. Cor. SW 1/4, Sec. 5, T6S, R1E  
Washington Twp., Mercer Co., Ohio  
Nov. 1967

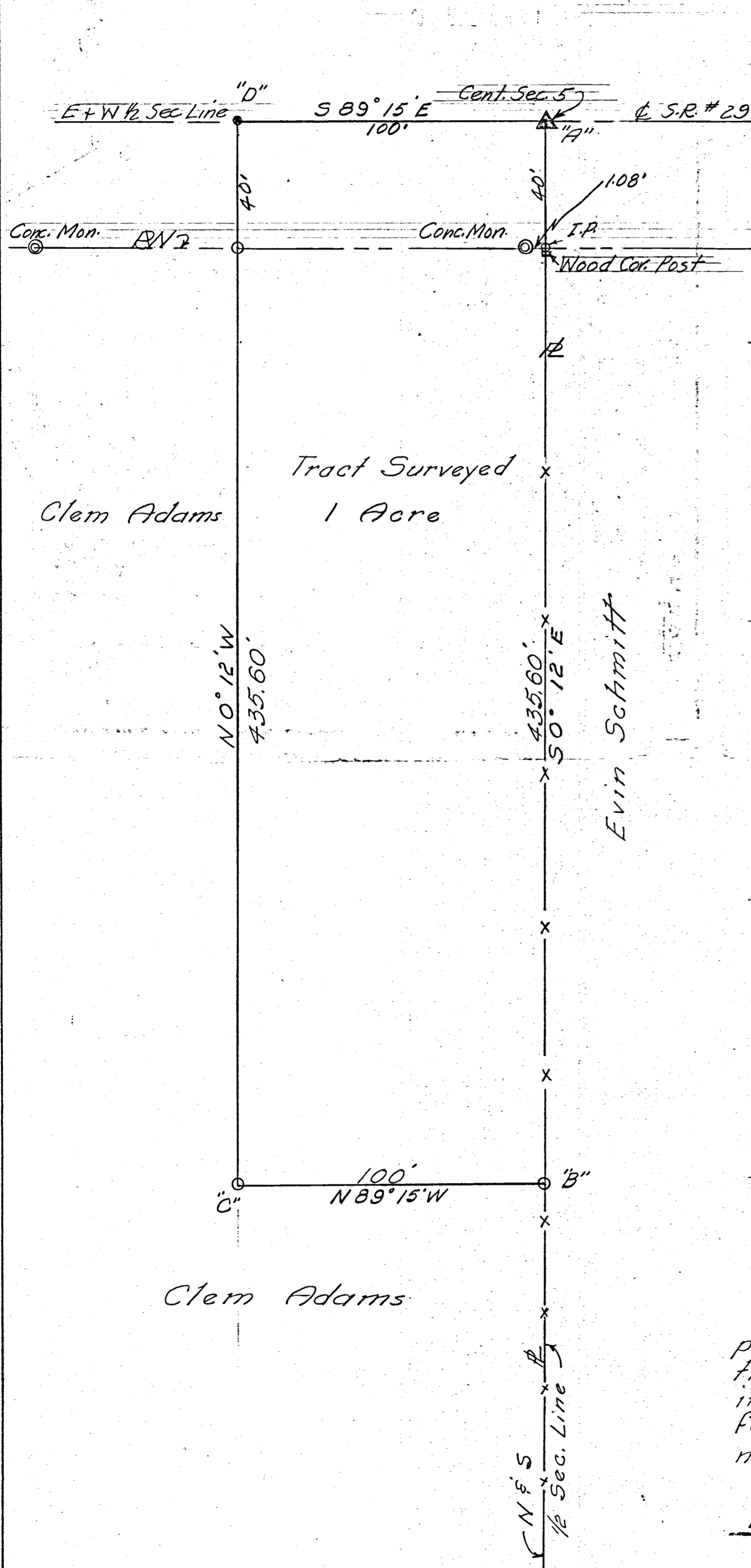

N

Scale: 1" = 30'

Legend:

- ▲ = Center Sec. 5
- ⊙ = Concrete RW Marker
- = Iron Pipe
- x- = Property Line Fence

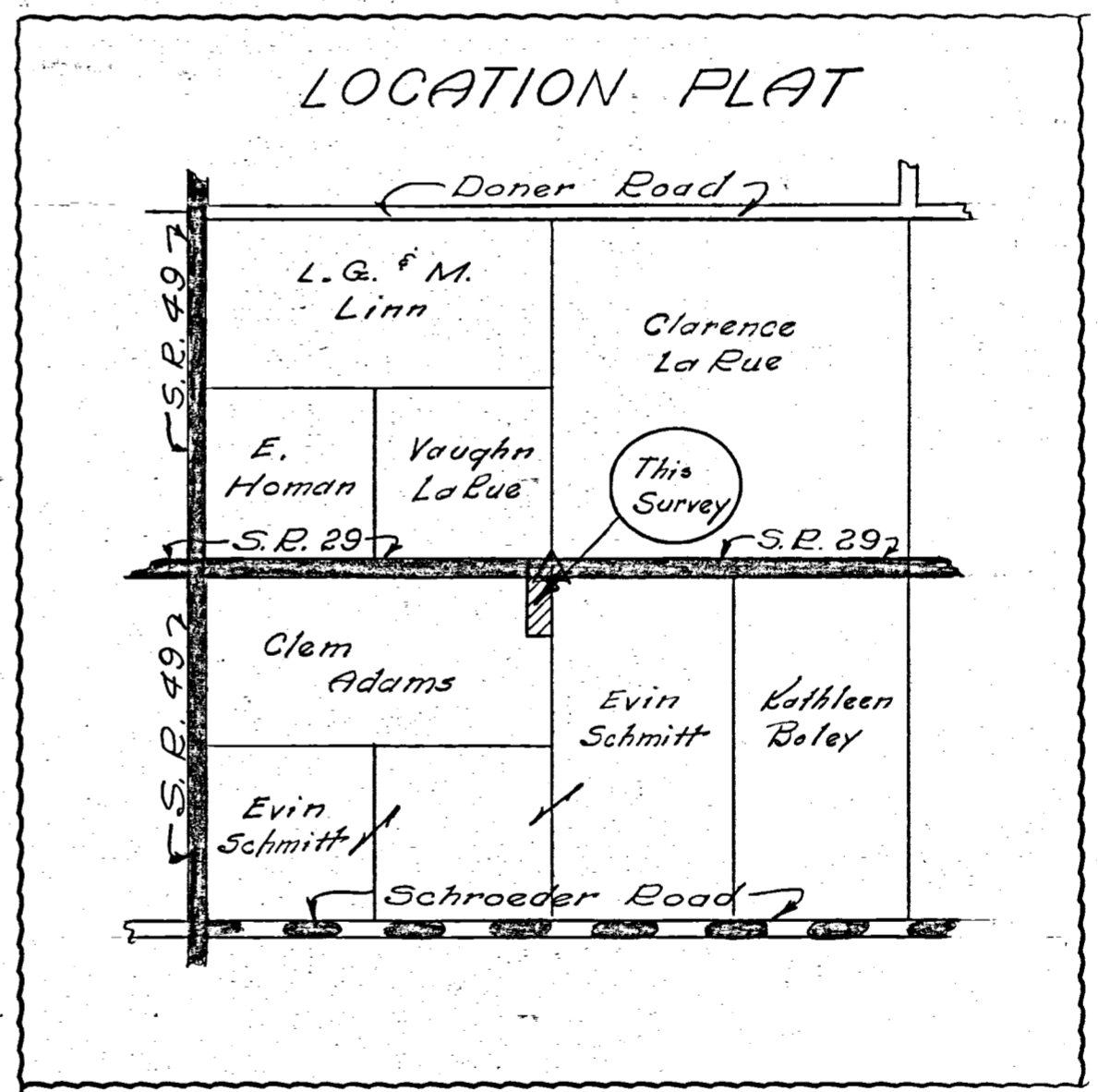

Clem Adams

To all persons interested in the premises contained, I hereby certify this survey showing concrete monuments, iron stake markers and property line fences to be correct to the best of my knowledge and belief.

11/22/67

*B. E. Schmitt*  
Registered Surveyor #3909

Notes in Field Book 67-6

V.C.E. & R.E.

070530003

FREDERICK LYKIN SURVEY  
OUT OF EVIN SCHMITT FARM  
S.W. 1/4 - S.W. 1/4 SEC. 5 - T6S - R1E  
WASHINGTON TWP, MERCER CO., O.  
3-25-65

07-A  
LOCATION DETAIL: LYKIN SURVEY  
S.W. 1/4 - S.W. 1/4 SEC. 5 - T6S - R1E  
WASHINGTON TWP, MERCER CO., O.

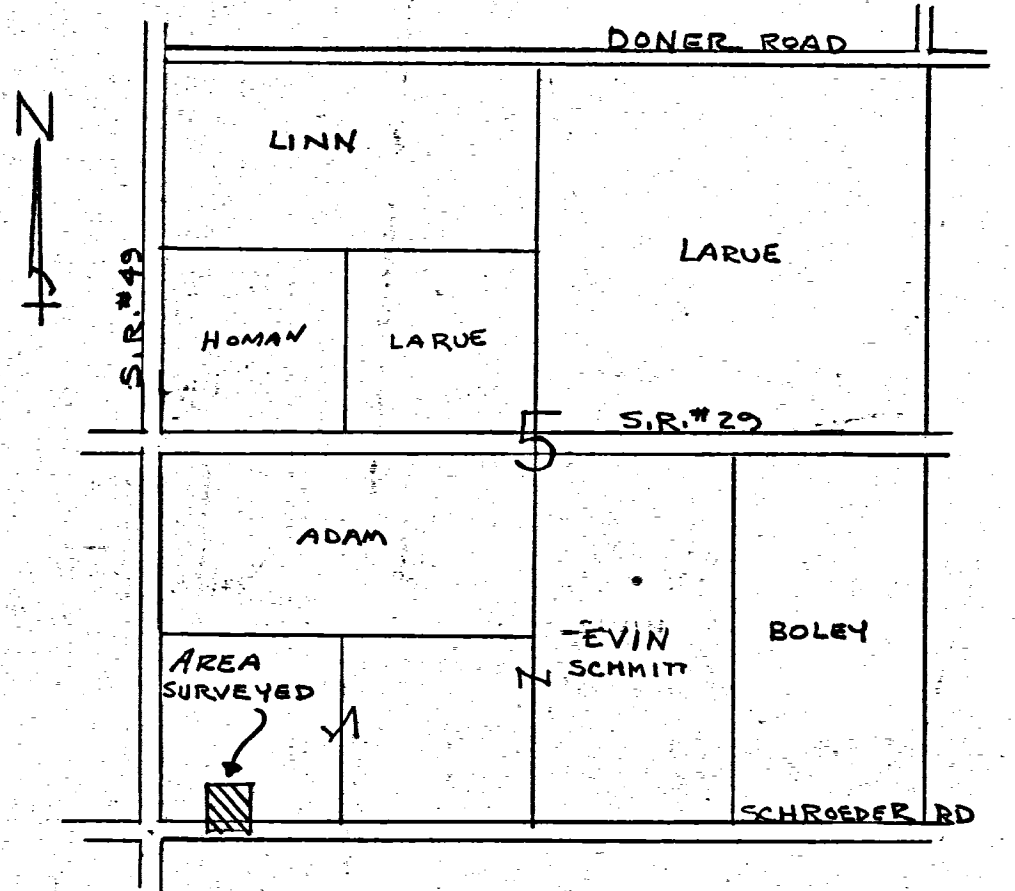
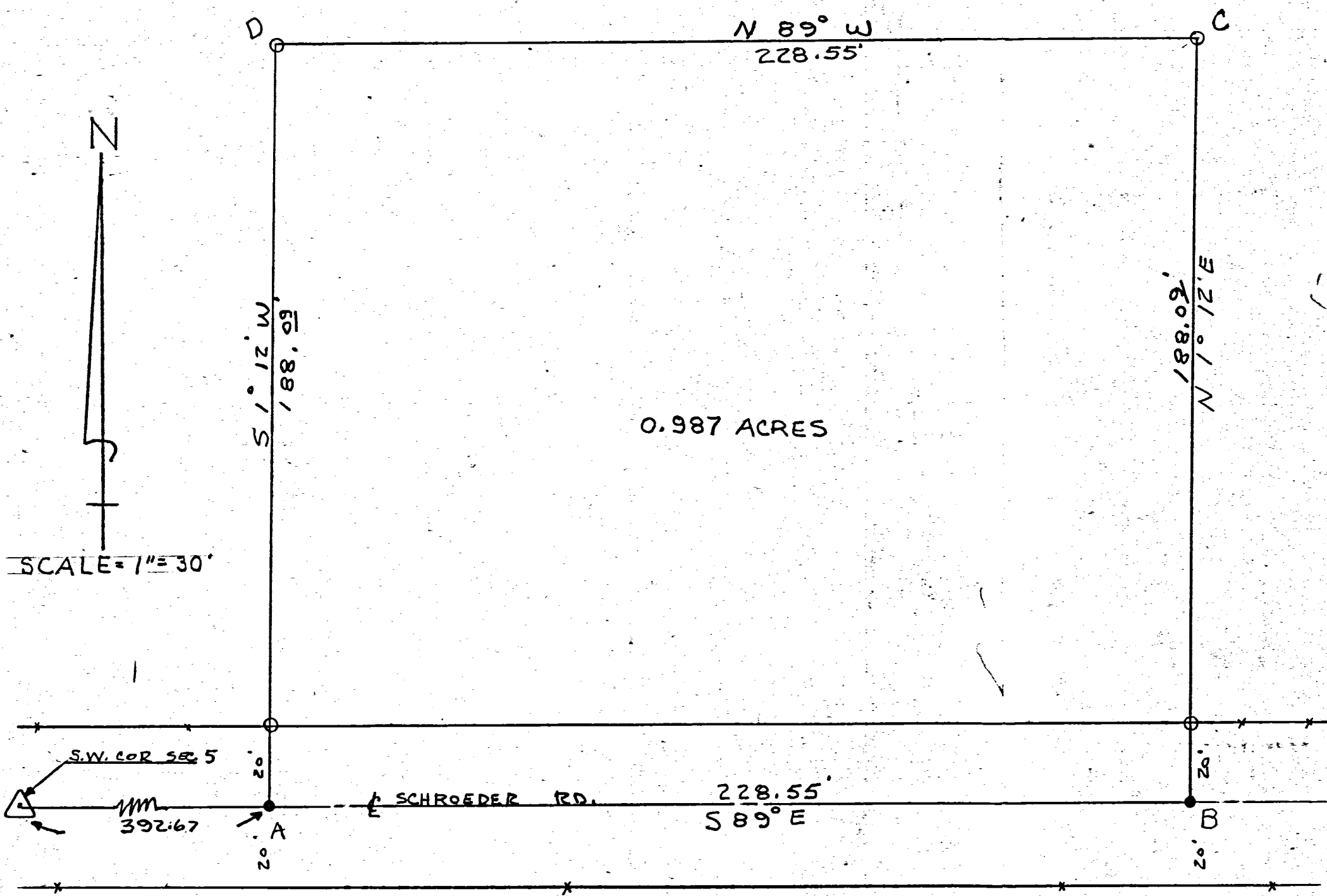

I HEREBY CERTIFY THAT THIS SURVEY REQUESTED BY LEE KUHN, REALTOR, IS CORRECT TO THE BEST OF MY KNOWLEDGE. IRON PIPES ARE INDICATED BY THE SYMBOL 'O', R.R. SPIKES BY 'X'. BEARINGS ARE OBSERVED MAGNETIC. FIELD SURVEY BY UHLENHAKE.

3-25-65

B. R. Heblert  
S.N. 3909

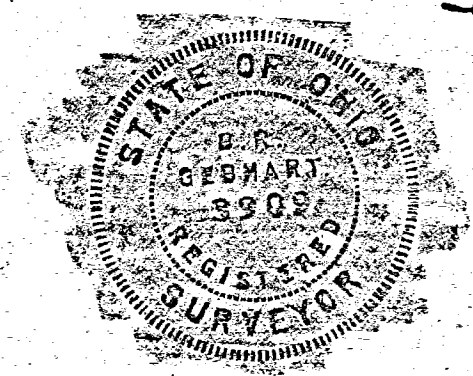



SAUER-SCHMITT SURVEY  
 NE COR. W 1/2 SE 1/4 SECTION 5,  
 T6S, R1E, WASHINGTON TWP.  
 MERCER CO., OHIO  
 AUGUST 1974

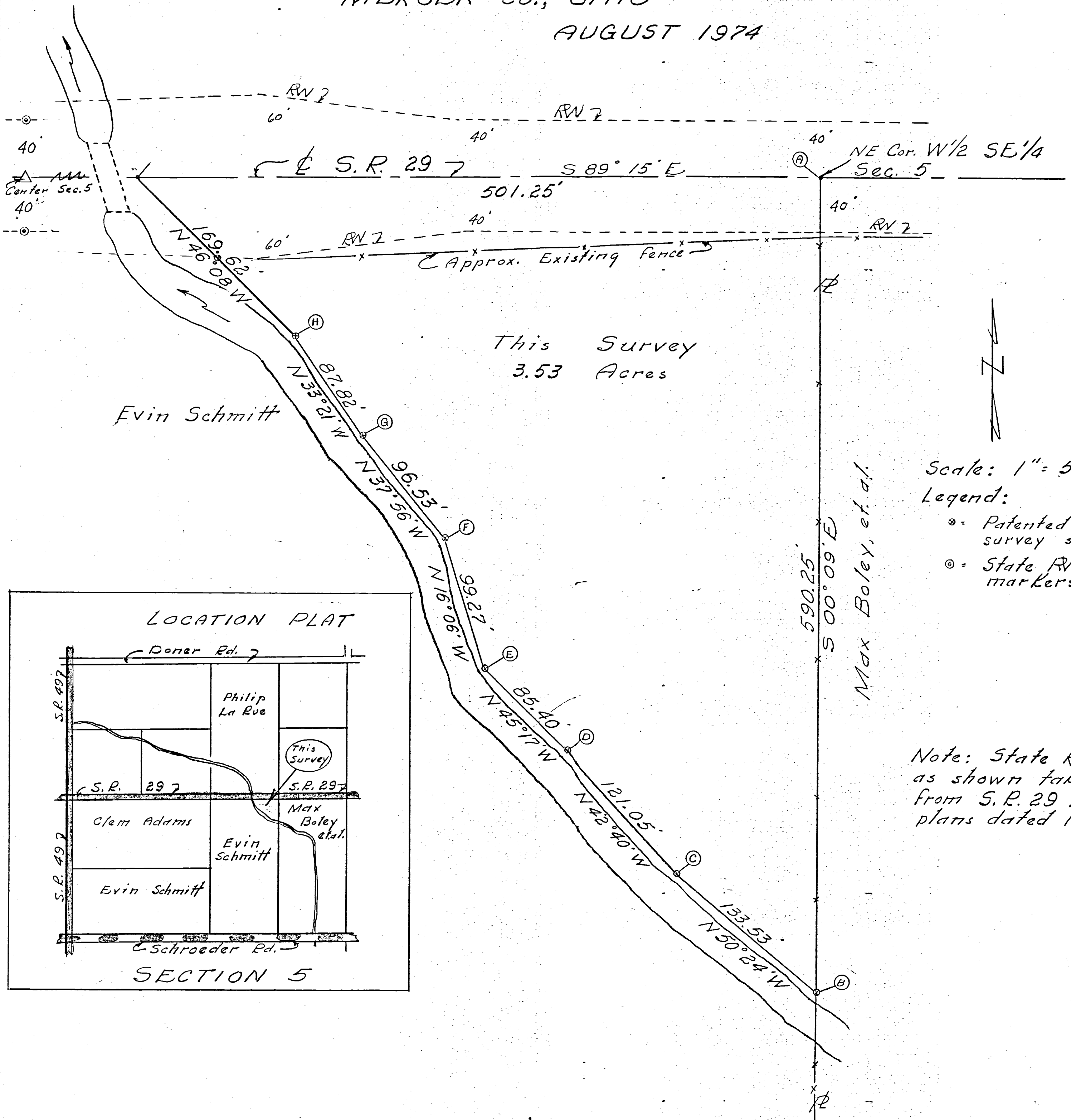

This Survey  
 3.53 Acres

Evin Schmitt

Max Boley, et al.

Scale: 1" = 50'

Legend:

- ⊙ = Patented iron survey stakes
- ⊙ = State RW markers

Note: State RW as shown taken from S. R. 29 RW plans dated 1954.

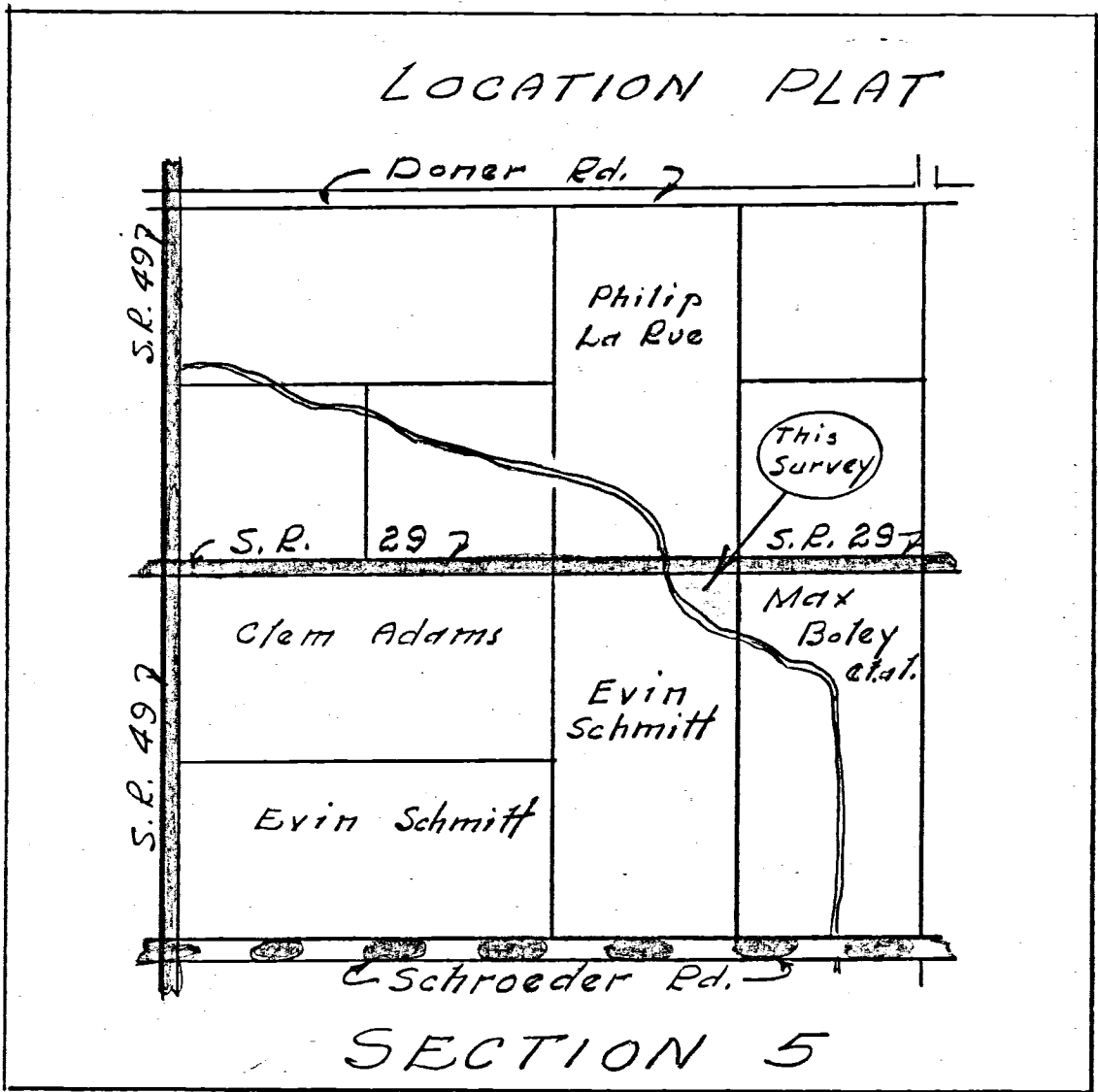

SURVEYOR'S CERTIFICATE:

This survey at the request of, and for the exclusive use of, Chis Sauer.

I hereby certify this survey showing section points and iron stake markers to be correct to the best of my knowledge.

6

8/26/74

B. R. Gebhart

Notes in Fld. BK. 73-14

R.E.

**LEGEND**

MERCER COUNTY

LOCATION SKETCH

07-A

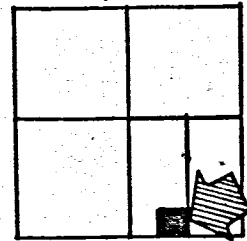

SECTION 5

- "A" = STONE @ CENTER ~ SECTION 5
- "B" = STONE @ E. 1/4 POST ~ SECTION 5.
- "C" = STONE @ S.E. COR. ~ SECTION 5.
- "D" = STONE @ S. 1/4 POST ~ SECTION 5.
- "E" = STONE @ S.E. COR. ~ W. 1/2 ~ SE. 1/4 ~ SEC. 5.
- "F" = RAILROAD SPIKE SET.
- "G" = 5/8" X 30" IRON BAR SET.

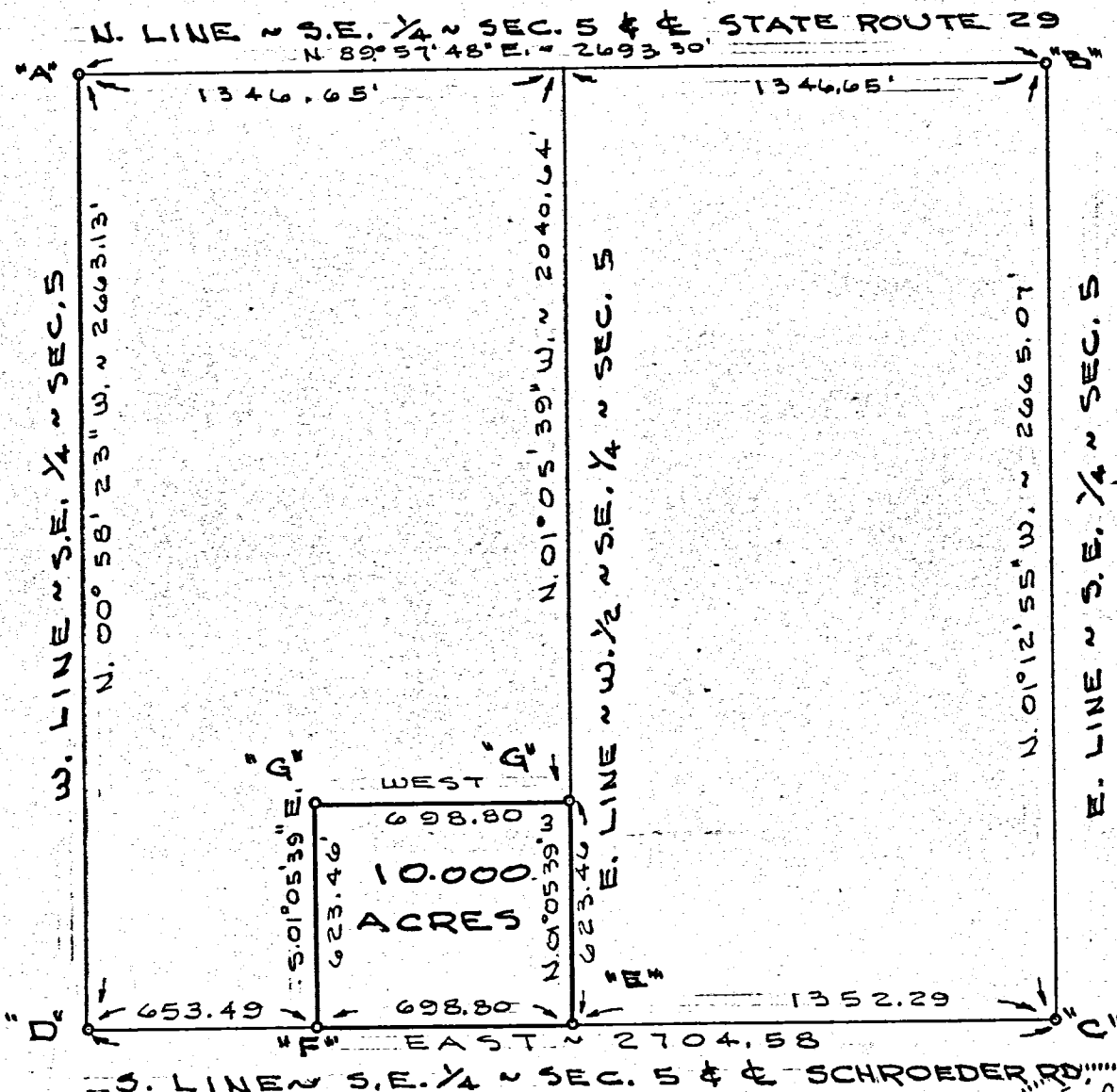

SURVEYED BY Gordon L. Geeslin  
 GORDON L. GEESLIN  
 REGISTERED SURVEYOR  
 NO 5372  
 ~ CELINA, OHIO ~

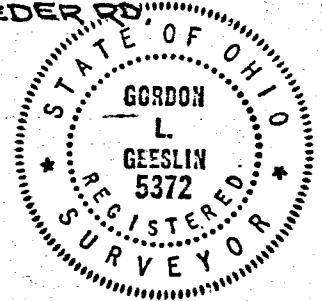

**ALIG SURVEY**

PART OF THE W. 1/2 OF THE S.E. 1/4 OF SECTION 5, TOWN 6 SOUTH, RANGE 1 EAST (WASHINGTON TWP), MERCER COUNTY, OHIO.

JANUARY 9, 1986

SCALE 1" = 500'  
 FILED IN SURVEY BOOK

0705460002



FED. RD. DIVISION	STATE	PROJECT	2 11
2	OHIO		

MERCER COUNTY  
MER-29-0.00-3.31  
R/W PLAN

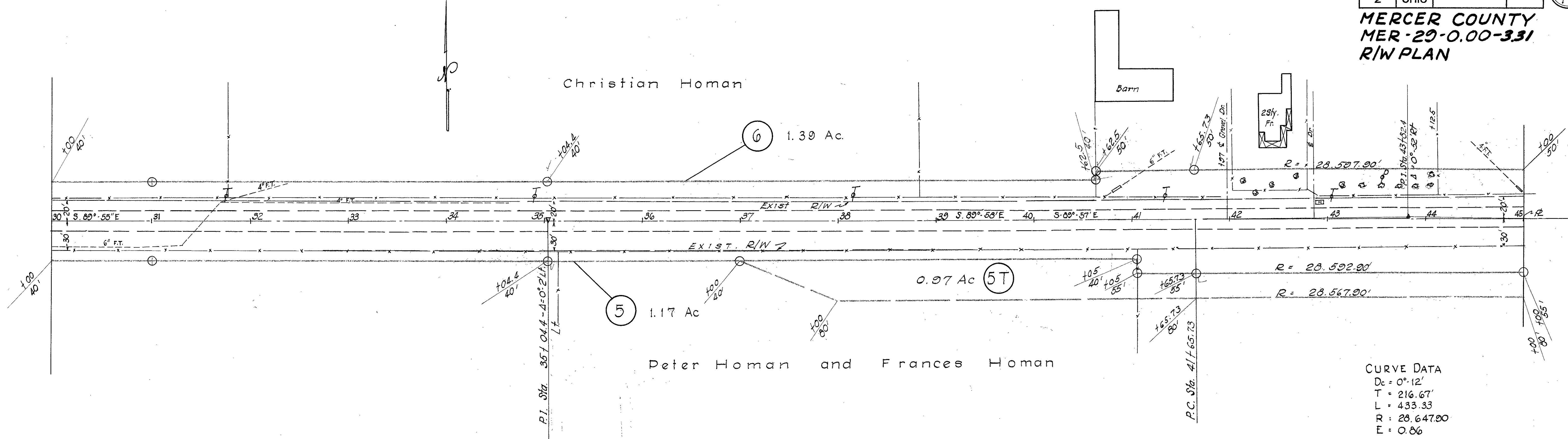

S.P. 49

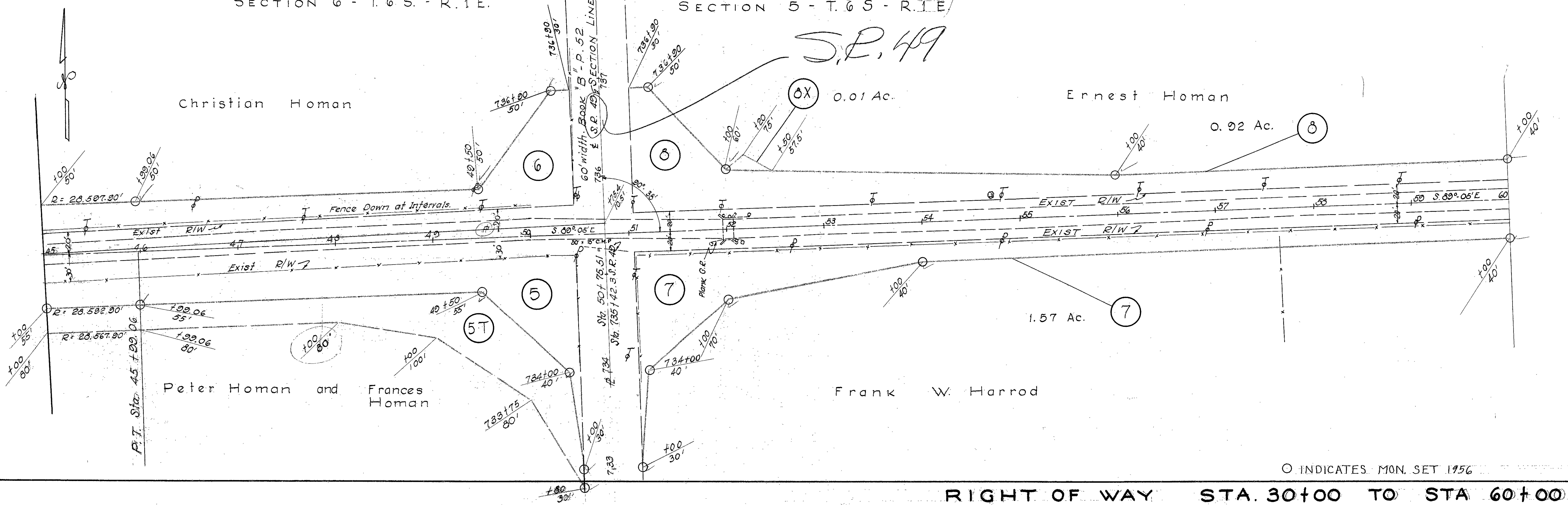

SECTION 5 - T.6 S. - R.1 E.

WASHINGTON TOWNSHIP

FED. RD. DIVISION	STATE	PROJECT
2	OHIO	

3/11

MERCER COUNTY  
MER-29-0.00-3.31  
R/W PLAN

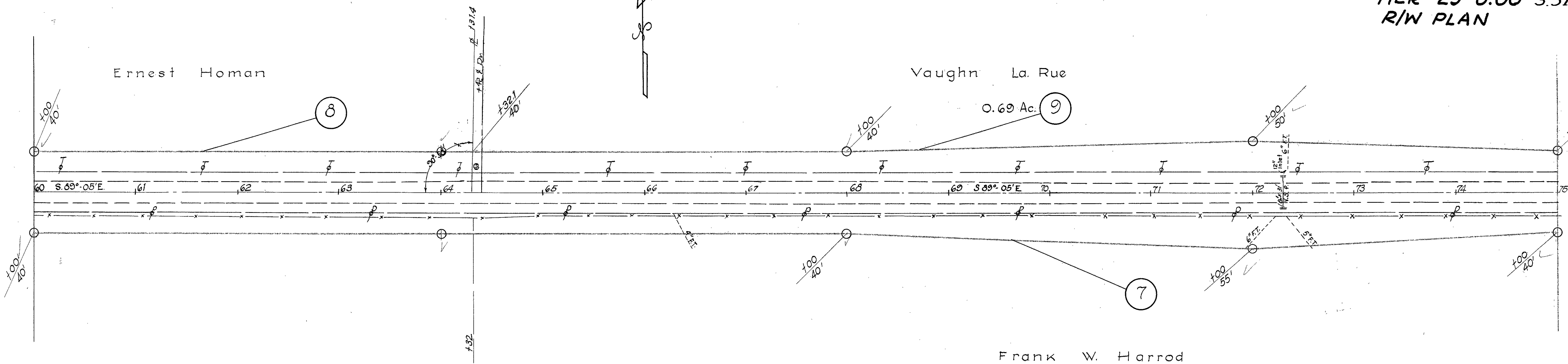

SECTION 5 - T.6 S. - R.1 E.

Mary La Rue

0.79 Ac. (11)

0.13 Ac. (11X)

0.79 Ac. (10)

0.20 Ac. (10X)

Barn

2 1/2 y Brick

Garage

Abandoned Conc. Septic Tank

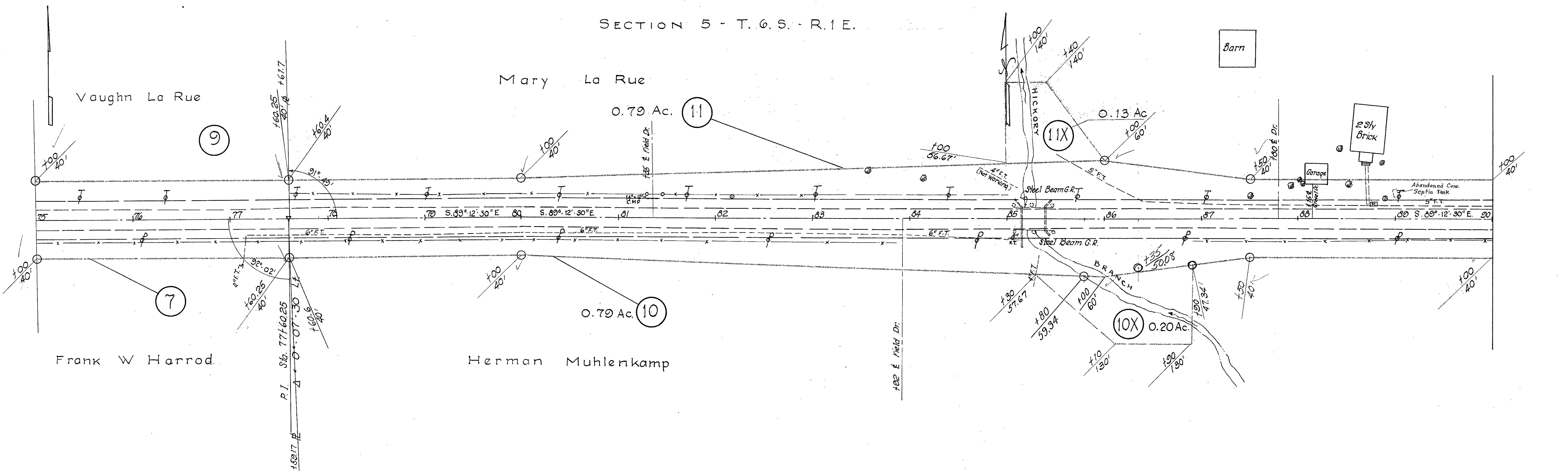



WASHINGTON TOWNSHIP

SECTION 5 - T.6S. - R.1E.

FED. RD. DIVISION	STATE	PROJECT
2	OHIO	

4  
11

MERCER COUNTY  
MER-29-0.00-3.31  
R/W PLAN

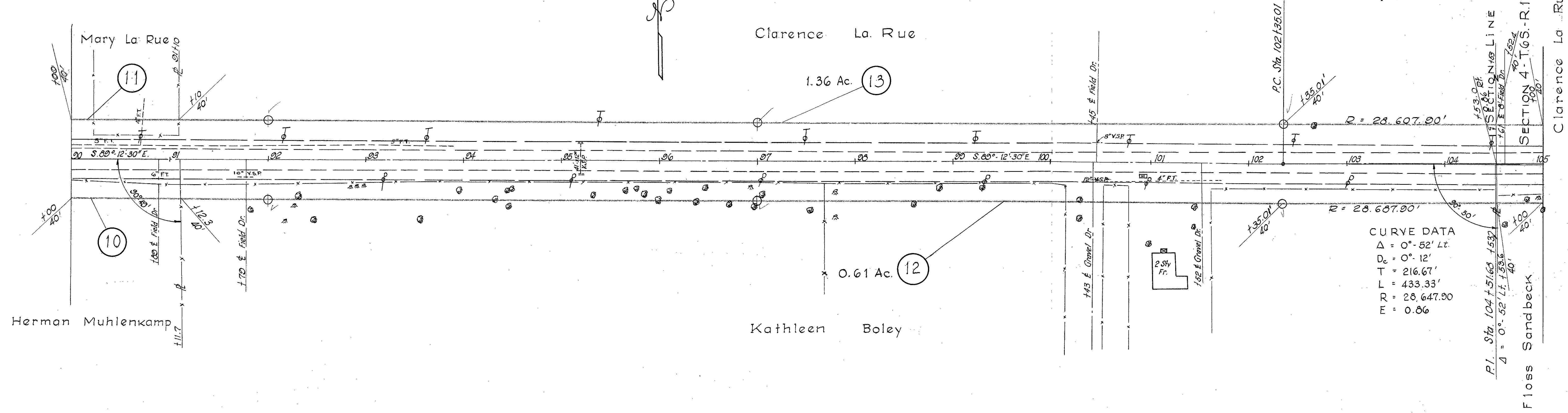

SECTION 4 - T.6S - R.1E

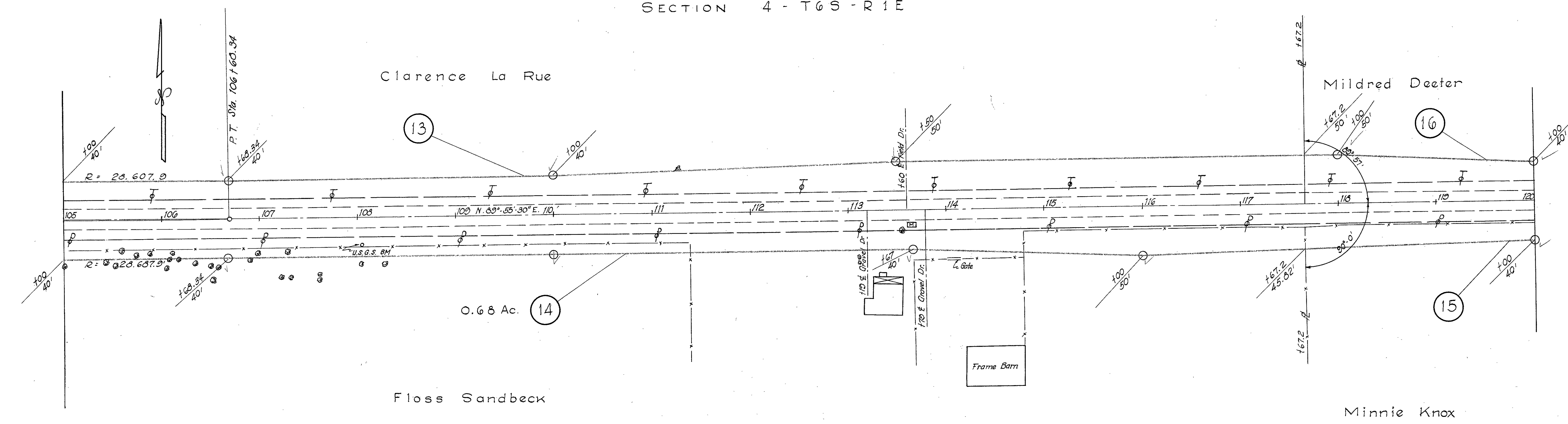

○ INDICATES MON. SET 1956

RIGHT OF WAY STA. 90+00 TO STA. 120+00

# SURVEY FOR GREGORY ALIG

Approved by Mercer County Regional Planning Commission; No Approval or Plat Required under R.C. 711.133; FOR AGRICULTURAL AND PERSONAL RECREATIONAL USE ONLY.

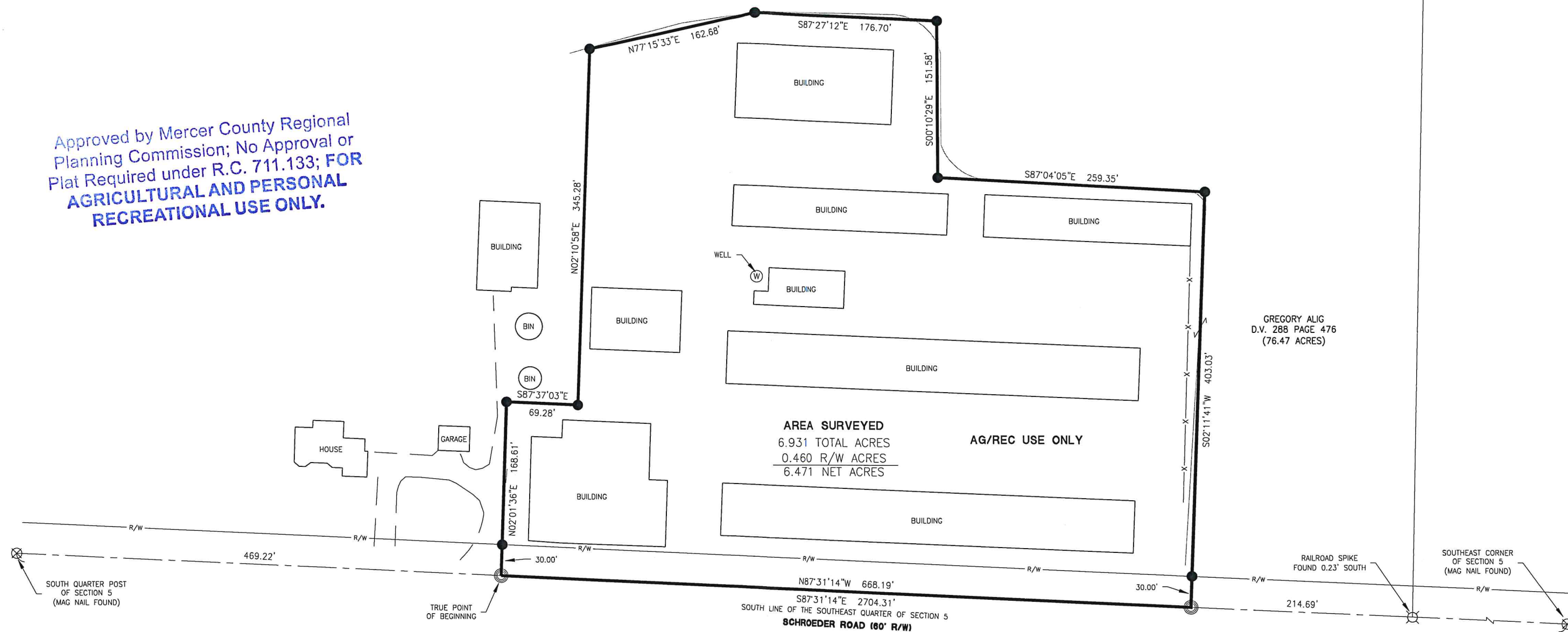

GREGORY ALIG  
D.V. 288 PAGE 476  
(76.47 ACRES)

**AREA SURVEYED**  
6.931 TOTAL ACRES  
0.460 R/W ACRES  
6.471 NET ACRES

**AG/REC USE ONLY**

**LEGEND**

- ⊗ RR Spike Found
- Iron Pin Found
- Iron Pin Set
- ⊙ Mag Nail Set
- ⊗ Mag Nail Found
- Con Mon. Found
- △ Section Corner

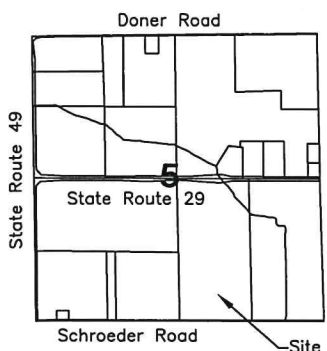

Surveyed By: *Craig W. Mescher*  
Craig W. Mescher Reg. Surveyor No. 8237

Scale: 1" = 100'

PROJECT # 222808.39

**ACCESS**  
Engineering Solutions

1200 IRMSCHER BLVD., SUITE B, CELINA, OH 45822  
www.accessengllc.com | 419-586-1430



References:  
Mercer County Local Coordinate Datum.  
All Deeds on Record.

Basis of Bearings:  
Mercer County Local Coordinate Datum.

State of: Ohio County: Mercer  
Township: Washington  
Sec.: SE 1/4 5 Town: 6S Range: 1E  
Deed Ref.: D.V. 288 Page 476  
Date Surveyed: April 1, 2022