

07-C

0702100002
-003
-010

LOCATION SKETCH

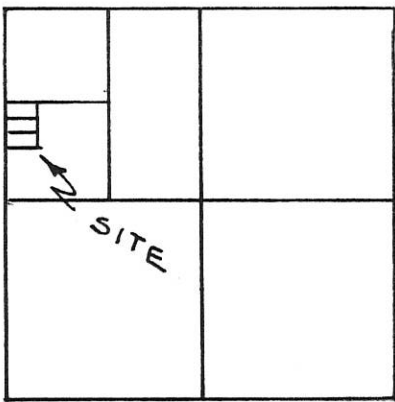

SECTION 2

LEGEND

- ⊗ = WOOD COR. POST
- = MINE SPIKE SET
- = 5/8" x 30" IRON BAR SET.

SURVEYED BY Gordon L. Geeslin
 GORDON L. GEESLIN
 REG. SURVEYOR 5372

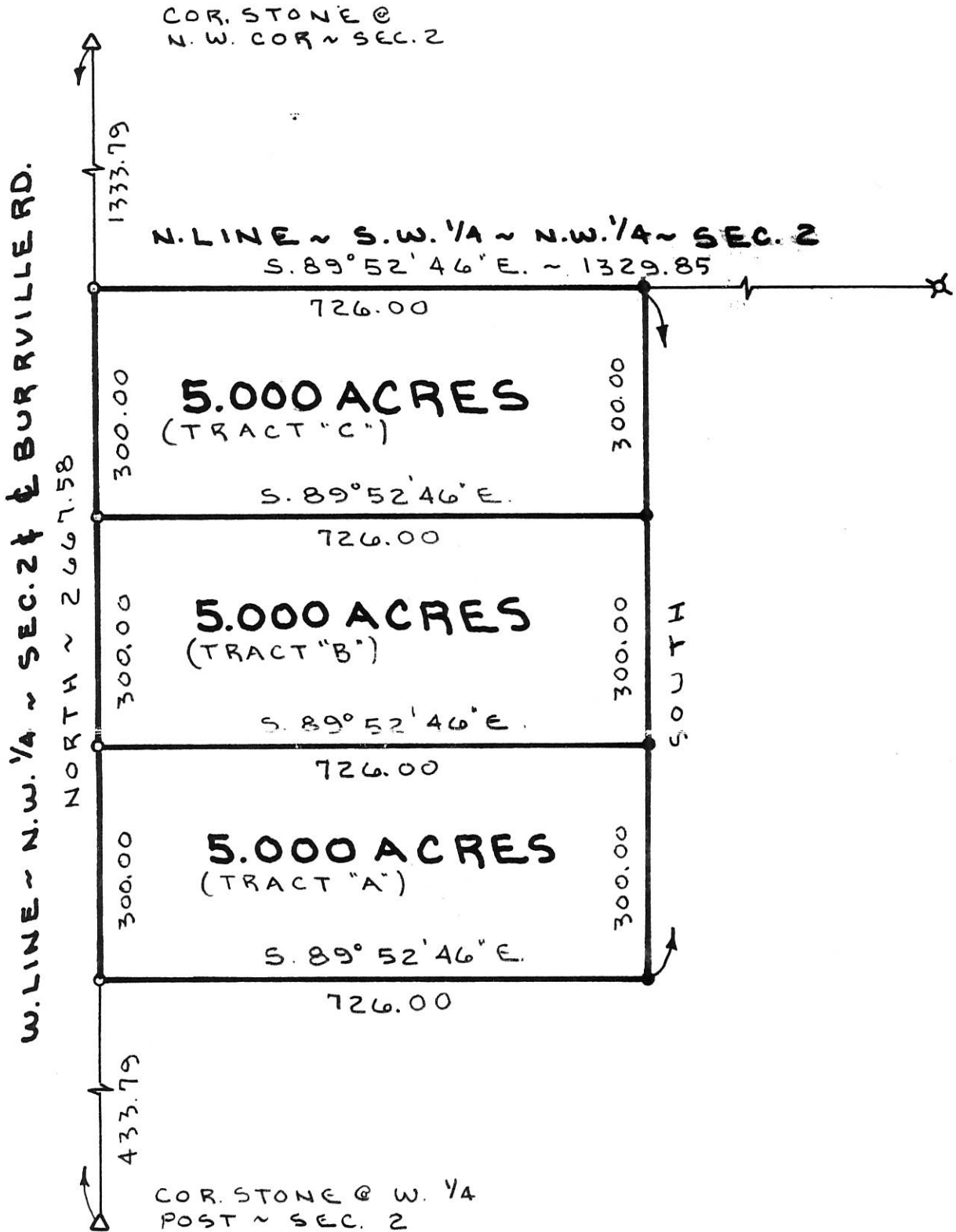
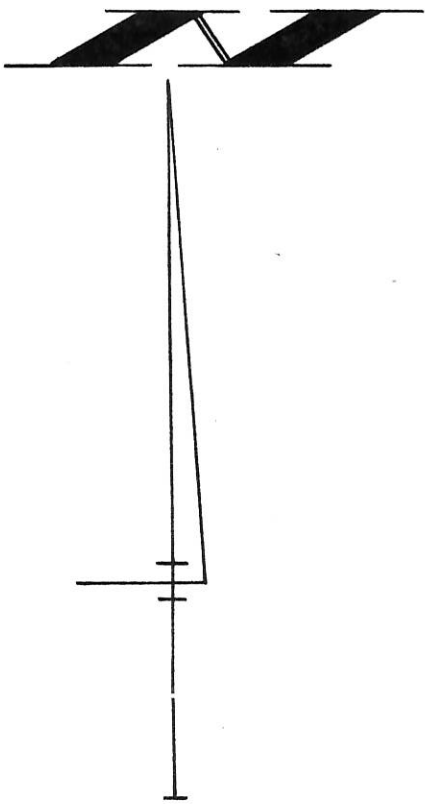

BERTE SURVEY

PART ~ S.W. 1/4 ~ N.W. 1/4 ~ SECTION 2, T. 6 S., R. 1 E.,
 (WASHINGTON TOWNSHIP), MERCER COUNTY, OHIO.

JULY 13, 1993

SCALE 1" = 200'

GORDON L. GEESLIN

LAND SURVEYOR

810 EAST MARKET STREET

CELINA, OHIO

PHONE (419) 586-6155



PERMANENT
PARCEL No. _____

Part of: _____ Sec. _____ T. _____ R. _____ Township

Grantor: _____ Area Retained: _____ Acres

Grantee: _____ Area Transferred: _____ Acres

Deed References: _____

APPROVALS:

AGENCY: Board of Health

County Sanitary Engineer

County Engineer

DATE: _____

07-C

LOCATION SKETCH

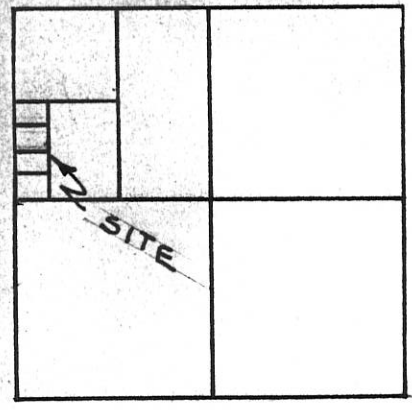

SECTION 2

LEGEND

- ⊗ = WOOD COR. POST
- = MINE SPIKE SET
- = 5/8" x 30" IRON BAR SET.

0702100002
 0702100003
 0702100010
 0702100009

SURVEYED BY Gordon L. Geeslin

GORDON L. GEESLIN
 REG. SURVEYOR 5372

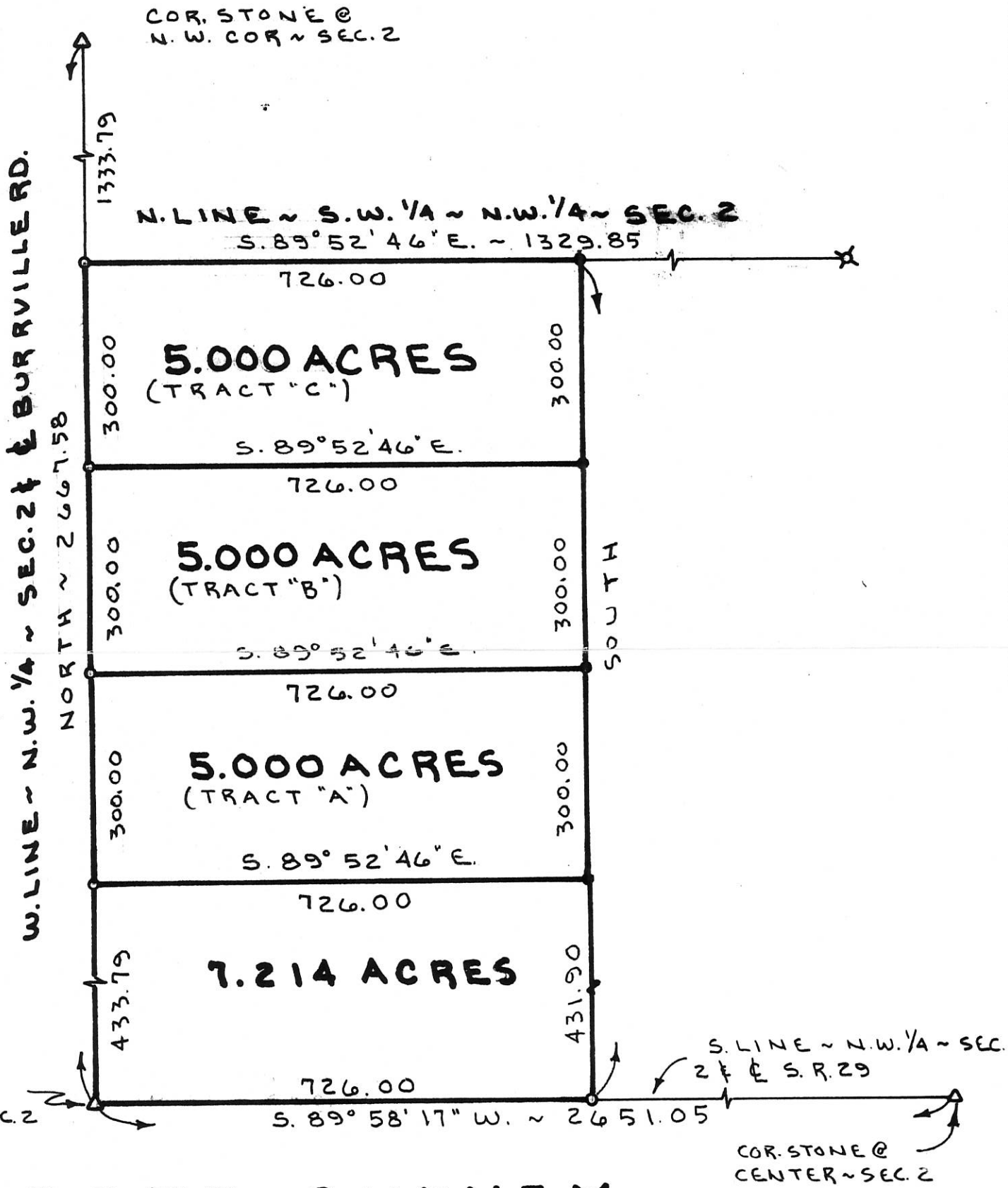
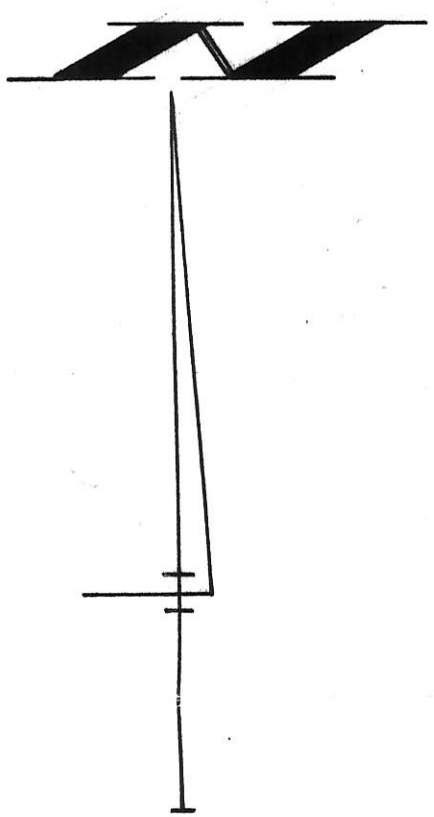

BERTE SURVEY

PART ~ S.W. 1/4 ~ N.W. 1/4 ~ SECTION 2, T. 6 S., R. 1 E.,
 (WASHINGTON TOWNSHIP), MERCER COUNTY, OHIO.

JULY 13, 1993

SCALE 1" = 200'

GORDON L. GEESLIN
 LAND SURVEYOR
 810 EAST MARKET STREET
 CELINA, OHIO
 PHONE (419) 586-6155



PERMANENT PARCEL No. _____

Part of: _____ Sec. _____ T. _____ R. _____ Township _____

Grantor: _____ Area Retained: _____ Acres

Grantee: _____ Area Transferred: _____ Acres

Deed References: _____

APPROVALS:

AGENCY: Board of Health	County Sanitary Engineer	County Engineer
DATE: _____		

LEGEND

"A" = MINE SPIKE FROM PRIOR SURVEY
"B" = 5/8" x 30" IRON BAR SET,
"C" = MINE SPIKE SET.

LOCATION SKETCH

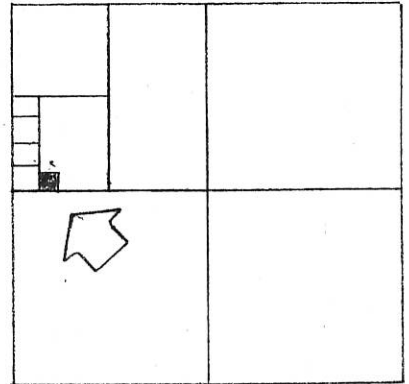

SECTION 2



SURVEYED BY Gordon L. Geeslin
GORDON L. GEESLIN
REGISTERED SURVEYOR
NO 5372

STONE @ W. 1/4 POST OF SECTION 2

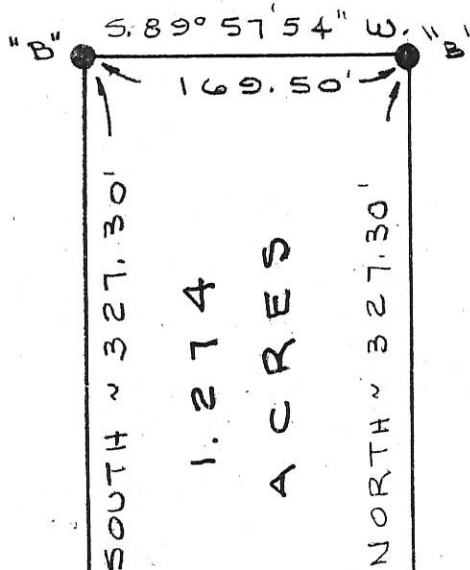

STONE @ CENTER OF SECTION 2

R/W LINE
726.00 53.71 169.50 50.32 1755.55
N. 89° 57' 54" E, ~ 2651.05
S. LINE ~ N.W. 1/4 ~ SECTION 2 & E STATE ROUTE 29

BERTKE SURVEY

PART OF THE S.W. 1/4 OF THE N.W. 1/4 OF SEC. 2,
TOWN 6 SOUTH, RANGE 1 EAST (WASHINGTON
TOWNSHIP), MERCER COUNTY, OHIO.

JUNE 20, 1994

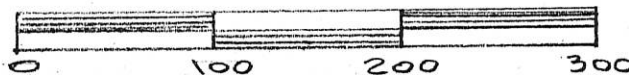

SCALE 1"=100'

**GEESLIN
LAND SURVEYING**

810 EAST MARKET STREET
CELINA, OHIO
PHONE (419) 586-6155



PERMANENT PARCEL No. _____
Part of: _____ Sec. _____ T _____ R _____ Township
Grantor: _____ Area Retained: _____ Acres
Grantee: _____ Area Transferred: _____ Acres
Deed References: _____
APPROVALS:
AGENCY: _____ DATE: _____
Board of Health County Sanitary Engineer County Engineer

Bacon & Associates

Engineering and Surveying

737 Kiowa Trail
Lima, Ohio 45805

Order No. _____ Date 3-4-87 Sheet 1 of 1
 Client John & Joy Wurster
 County Mercer City/Twp. Washington
 Township 6 South Range 1 East
 Section NW 1/4, 2 Lot No. _____
 Subdivision _____



DESCRIPTION

Being a parcel of land in the E 1/2 of the NW 1/4 of Section 2, T6S, R1E, Washington Township, Mercer County, Ohio, more particularly described as follows:

Beginning at a set PK nail on the south line of the NW 1/4 (being also the centerline of S.R. 29), S. 90°-00'-00"W. (assumed bearing), 422.73' from a found #5 rebar marking the southeast corner of the NW 1/4 of Section 2, thence the following courses;

1. Continue S. 90°-00'-00"W. on the centerline of SR29, 285.00' to a set PK nail;
2. N. 0°-00'-00"E., 305.68' to a set #5 rebar, passing over a set #5 rebar, passing over a set #5 rebar at 45.00';
3. N. 90°-00'-00"E., 285.00' to a set #5 rebar;
4. S. 0°-00'-00"W., 305.68' to the POINT OF BEGINNING, passing over a set #5 rebar at 260.68'.

The above described parcel contains 2.00 acres, more or less, subject to all legal highways and easements of record.

MERCER CO. ENGR.
Date 3/24/87 By [Signature]
REVIEWED

0702100008

MERCER CO. ENGR.
Date 3/20/87 By [Signature]
RECEIVED

BERTKE SURVEY

PART ~ S.W. 1/4 ~ N.W. 1/4 ~ SECTION 2, T.6.S.,
R.1.E., (WASHINGTON TWP.), MERCER COUNTY,
OHIO.

JUNE 2, 1998

SCALE 1" = 200'



LOCATION SKETCH

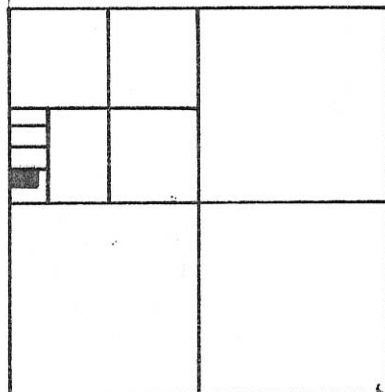

SECTION 2

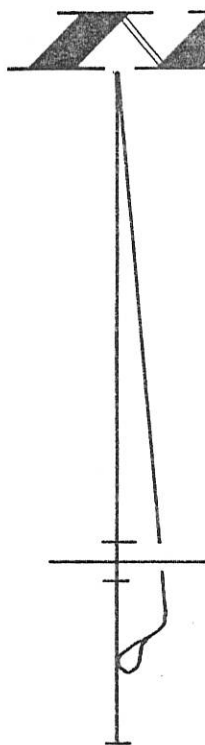

W. LINE ~ N.W. 1/4 ~ SEC. 2 & E. BURRVILLE RD.

"B"
NORTH ~ 1333.71
900.00
216.90
25.00
216.81
"A"

W. 1/4 POST
N.W. 1/4 ~
SEC. 2

S. 89° 52' 46" E. ~ 401.66

25.00 376.66
2.000
ACRES

SOUTH
216.90

N. 89° 52' 46" W.
401.66

SURVEYED BY

James W. Geeslin

S.W. COR. ~
N.W. 1/4 ~ SEC. 2

JAMES W. GEESLIN
P.S. 7764

LEGEND

- "A" = COR. STONE PER MER. CO. STONE RECORDS.
- "B" = MINE SPIKE F.D.
- = P.K. NAIL SET.
- = 5/8" IRON BAR SET.

**GEESLIN
LAND SURVEYING**

810 EAST MARKET STREET

CELINA, OHIO

PHONE (419) 586-6155



PERMANENT
PARCEL No. _____

Part of: _____ Sec. _____ T. _____ R. _____ Township

Grantor: _____ Area Retained: _____ Acres

Grantee: _____ Area Transferred: _____ Acres

Deed References: _____

APPROVALS:
AGENCY
DATE

Board of Health

County Sanitary Engineer

County Engineer

0702100009

0702100011

SURVEYED BY

James W. Geeslin

JAMES W. GEESLIN
P.S. No. 7764

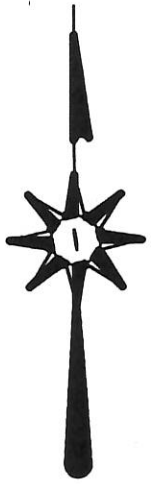

N.W. 1/4 -
SEC. 2

20' R/W LINE

N. LINE - SEC. 2
N 88°25'44" W 5277.71'

263.22' (t)

PAUL E. GREEN TRUST
40.0 ACRES

LOCATION SKETCH

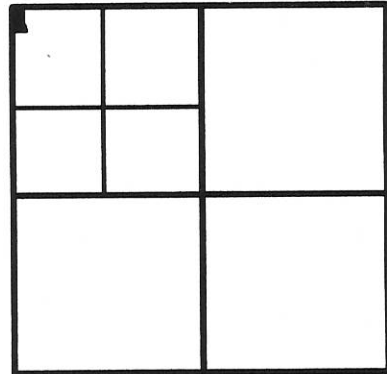

SECTION 2

3.434 ACRES
(0.382 AC. IN R/W)

W. LINE - N.W. 1/4 - SEC. 2 & BURRVILLE RD. (60' R/W)
S 01°33'49" W 2667.75'

555.21'

30' R/W LINE

METAL
BLDG.

BARN

SHED

SHED

SHED

1 STY.
BRICK

WELL

APPROX.
LOCATION
SEPTIC SYSTEM

N 01°17'00" E 440.44'

N 14°40'27" W
12528'

S 87°22'46" E 300.46' (T)

26.70'

LEGEND

- = RAILROAD SPIKE FOUND.
- = P.K. NAIL SET ..
- = 5/8 INCH IRON BAR SET.

= CORNERSTONE (REFER TO MERCER COUNTY STONE RECORDS).

PAUL GREEN TRUST SURVEY

PART OF THE N.W. 1/4 OF THE N.W. 1/4 OF SECTION 2, TOWN 6 SOUTH,
RANGE 1 EAST, (WASHINGTON TOWNSHIP), MERCER COUNTY, OHIO.

SEPTEMBER 12, 2005

SCALE 1" = 100'



W. 1/4 PT.-
SEC. 2

**GEESLIN
LAND SURVEYING**

P.O. BOX 422
CELINA, OHIO 45822
PHONE: (419) 586-6155
FAX: (419) 678-9332



PERMANENT PARCEL No.	_____		
Part of	Sec. _____	T. _____	R. _____ Township
Grantor:	_____	Area Retained: _____	Acres _____
Grantee:	_____	Area Retained: _____	Acres _____
Best References:	_____		
APPROVALS: AGENCY:	Board of Health	Date _____	Township Zoning Officer Date _____ <i>James Geeslin</i> 10-28-05
			County Engineer Date _____

07C ✓

CO Eng.

07-C

070220003

PERMANENT PARCEL NO.		
Part of: <u>NE 1/4</u> Sec. <u>2</u> T <u>6S</u> R <u>1E</u> Washington Township		
Grantor: <u>Rasawehr</u>	Area Retained: <u>78.5</u>	Acres
Grantee:	Area Transferred: <u>1.500</u>	Acres
Deed References: <u>V 295 P 102</u>		
APPROVALS: <u>Benn W. Gundersh</u>	<u>Sam F. Thompson</u>	
AGENCY: <u>Board of Health</u>	<u>Co. Sanitary Engineer</u>	<u>County Engineer</u>
DATE: <u>4 Sep 92</u>		<u>9-4-72</u>

RASAWEHR SURVEY
 PART S 1/2, NE 1/4, SEC 2, T 6S, R 1E
 WASHINGTON TOWNSHIP
 MERCER COUNTY, OHIO

PLAT BY SURVEY SEPT. 1992
Roy F. Thompson, Jr.
 ROY F. THOMPSON JR. REG. SUR # 5379



LOCATION PLAT

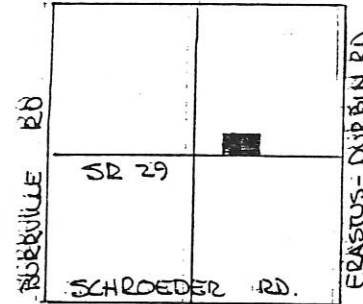

SEC. 2, WASHINGTON TWP.



SCALE 1" = 40'

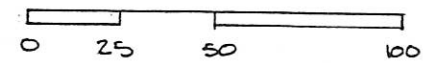

LEGEND

- ⊙ CONC. RW MON. FOUND
- R.R. SPIKE SET
- IRON PIN SET

BEARINGS TURNED FROM
 & SR 29, 1/2 SEC. LINE SEC. 2
 EST. S 89° 49' 30" W BY ODOT.

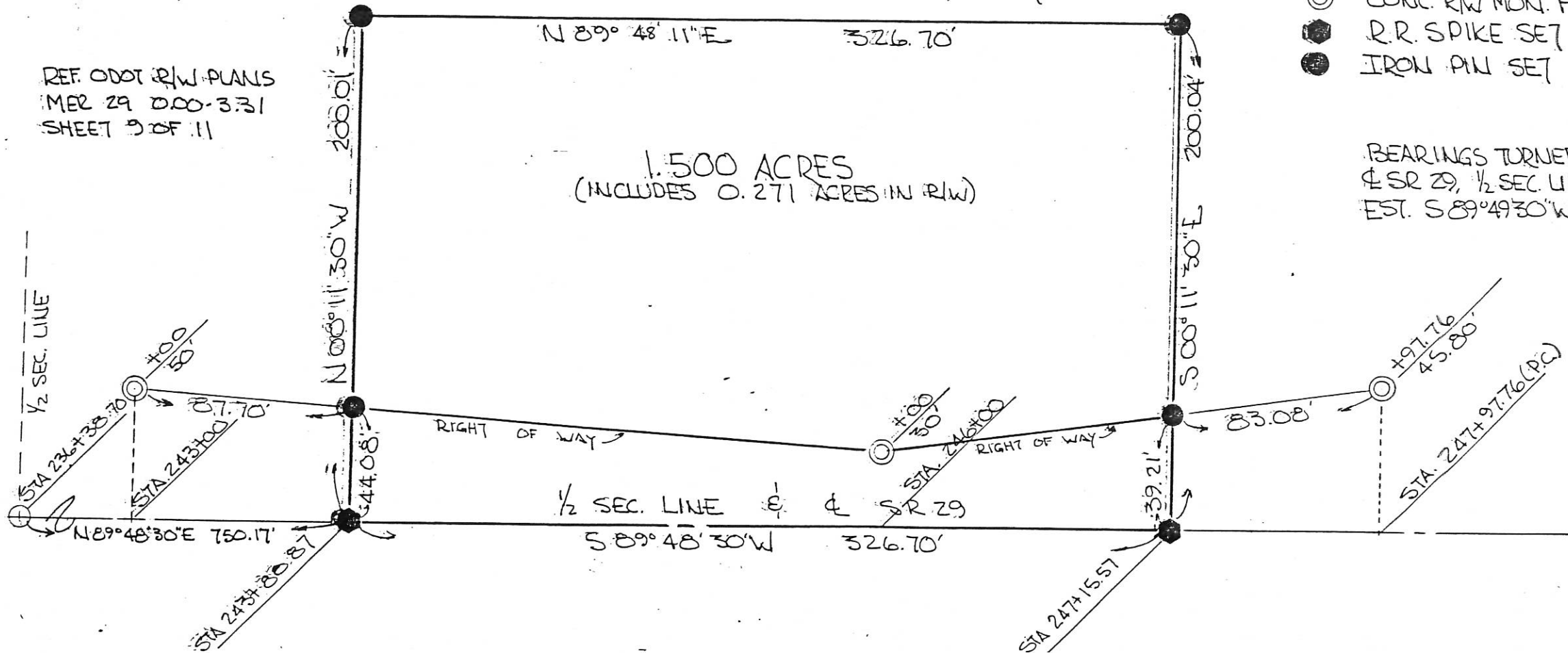

REF. ODOT R/W PLANS
 MER 29 000-3.31
 SHEET 9 OF 11

1.500 ACRES
 (INCLUDES 0.271 ACRES IN R/W)

070240002

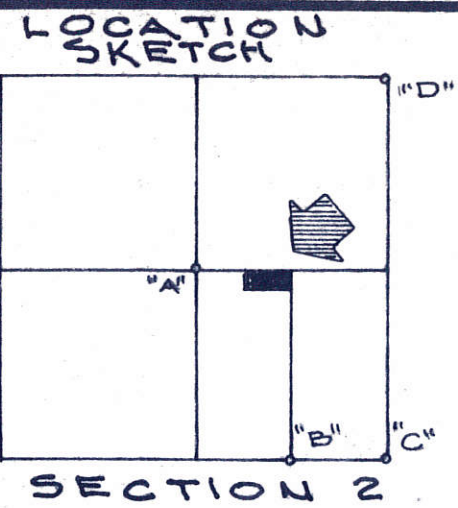

NOTE
 REFERENCE IS MADE TO SURVEY BOOK 2, PAGE 169; SURVEY BOOK 3, PAGE 220 AND TO DEED VOLUME 292, PAGE 492.

LEGEND

- "A" = 5/8" IRON BAR @ CENTER ~ SEC. 2.
- "B" = STONE FOUND @ S.E. COR. ~ W. 1/2 ~ SE. 1/4 ~ SEC. 2. (SEE SURVEY BY SCHUYLER DATED 1884)
- "C" = STONE @ S.E. COR. ~ SEC. 2 (SEE SCHUYLER SURVEY)
- "D" = STONE FD. AT N.E. COR. ~ SEC. 2.
- "E" = RAILROAD SPK SET.
- "F" = 5/8" X 30" IRON BAR SET.

NOTE

A MAX 17, 1985 RULING BY THE STATE BOARD OF REGISTRATION FOR LAND SURVEYORS HAS INDICATED THE ACCEPTABILITY OF SURVEYING BY FENCE LINE OCCUPANCY WITHIN THE STATE OF OHIO. IT IS FOR THIS REASON I HAVE DECIDED NOT TO SUBJECT MY CLIENT TO THE COST OF DIGGING A HOLE IN STATE ROUTE 29 AT THE N.E. COR. OF THE W. 1/2 OF THE SE. 1/4 FOR A STONE CALLED FOR BY A PRIOR SURVEY OF MARCUS SCHUYLER.

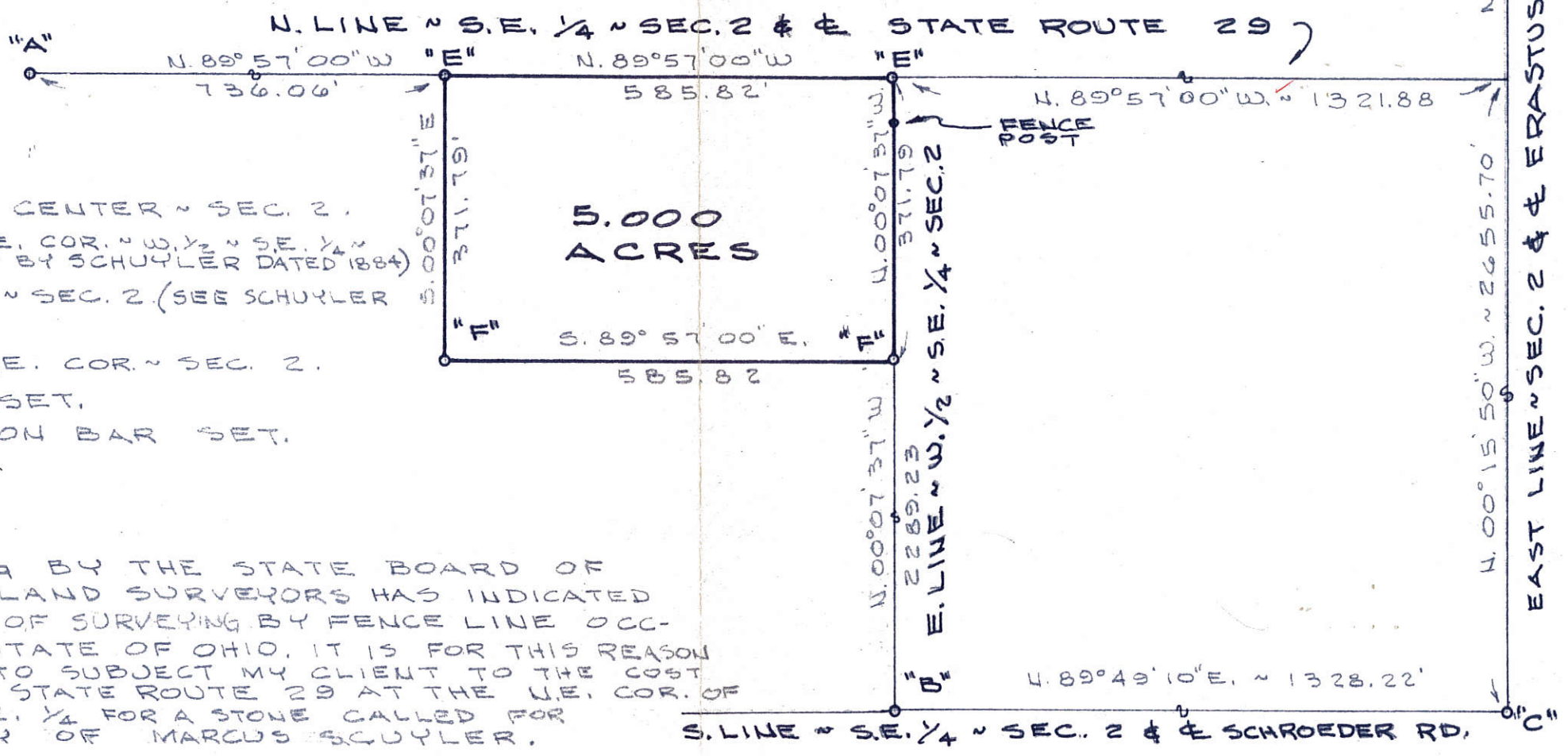

SURVEYED BY Gordon L. Geeslin
 GORDON L. GEESLIN
 REGISTERED SURVEYOR
 N 5372
 ~ CELINA, OHIO ~

WURSTER SURVEY
 PART OF THE W. 1/2 OF THE S.E. 1/4 OF SECTION 2, TOWN 6 SOUTH, RANGE 1 EAST (WASHINGTON TOWNSHIP), MERCER COUNTY, OHIO.
 JULY 30, 1985

SCALE 1" = 200'

07-C
07-02-400

003

LOCATION SKETCH

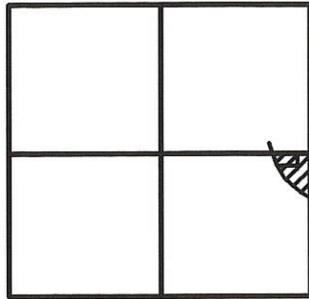

SECTION 2

LEGEND

- ⊙ = MAG NAIL FOUND.
- ⊕ = RAILROAD SPIKE FOUND.
- = IRON PIPE FOUND.
- ⊙ = 5/8 INCH IRON BAR SET.

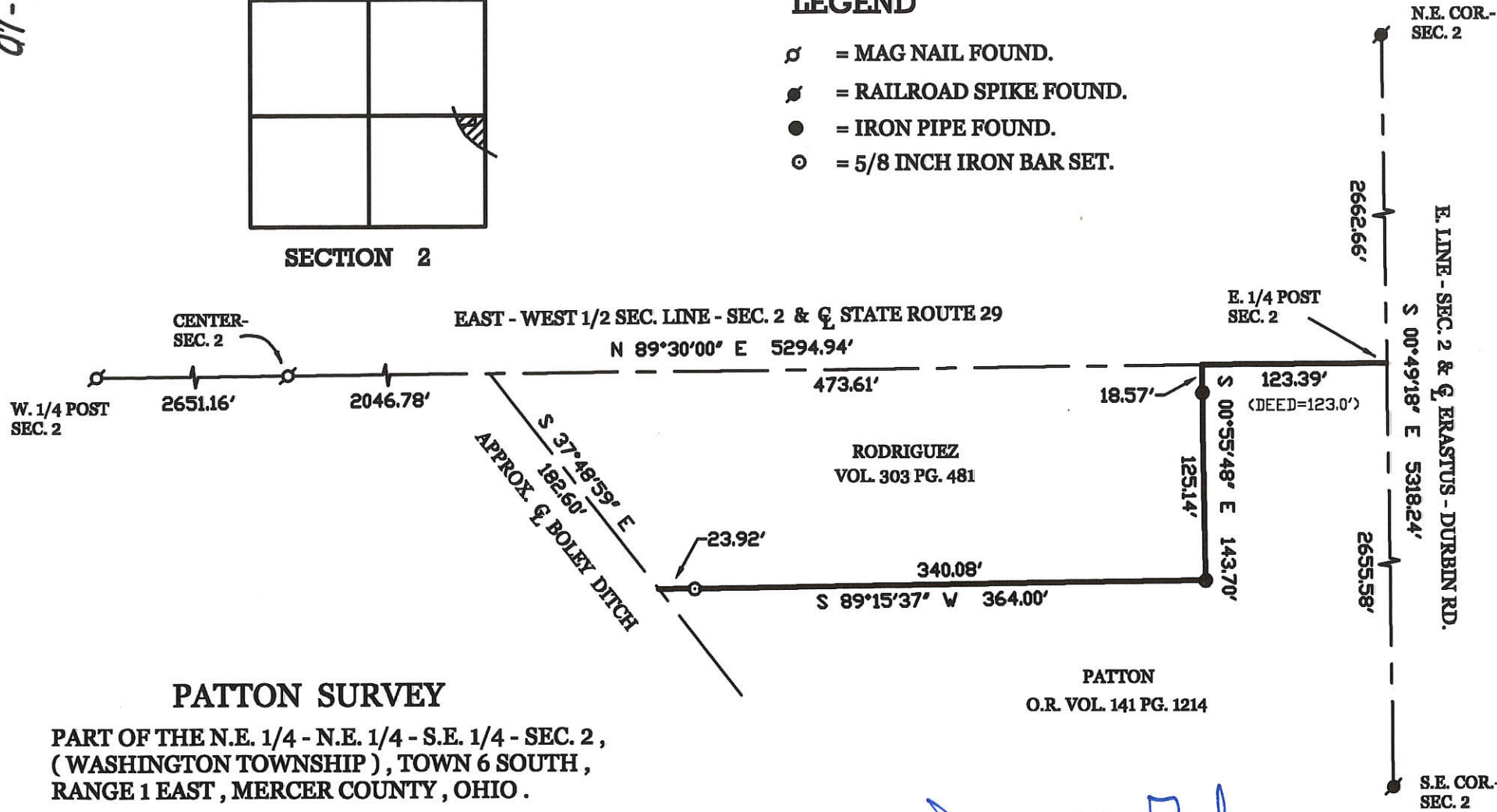

PATTON SURVEY

PART OF THE N.E. 1/4 - N.E. 1/4 - S.E. 1/4 - SEC. 2,
(WASHINGTON TOWNSHIP), TOWN 6 SOUTH,
RANGE 1 EAST, MERCER COUNTY, OHIO.

JULY 22, 2002

SCALE 1" = 100'



SURVEYED BY

James W. Geeslin
JAMES W. GEESLIN
P.S. No. 7764

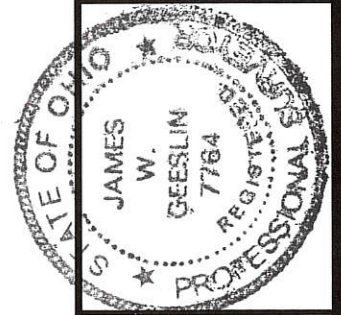

GEESLIN
LAND SURVEYING

P.O. BOX 422
CELINA, OHIO 45822
PHONE: (419) 586-6155
FAX: (419) 678-9332

PERMANENT PARCEL No.	Sec	T.	R.	Township	
Grantee	Area Retained	Acres	Grantee	Area Retained	Acres
Deed References					
APPROVALS		Board of Health			
AGENCY		Township Zoning Officer			
Date		Date			

SURVEY FOR GREGORY A. CROUCH

BEING A PARCEL OF LAND LOCATED IN THE NORTHEAST QUARTER OF THE SOUTHEAST QUARTER OF SECTION 2, WASHINGTON TOWNSHIP, TOWN 6 SOUTH, RANGE 1 EAST, MERCER COUNTY, OHIO

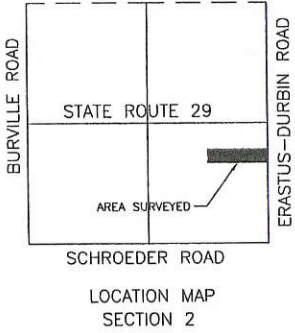

1 Lot
Approved by Mercer County Regional Planning Commission; No Approval or Plat Required under R.C. 711.133; FOR AGRICULTURAL AND PERSONAL RECREATIONAL USE ONLY.
Call for 10/21/10

1 Lot
MINOR SUBDIVISION
Cal
Approved No Plat Required For A Major Subdivision
10/21/10

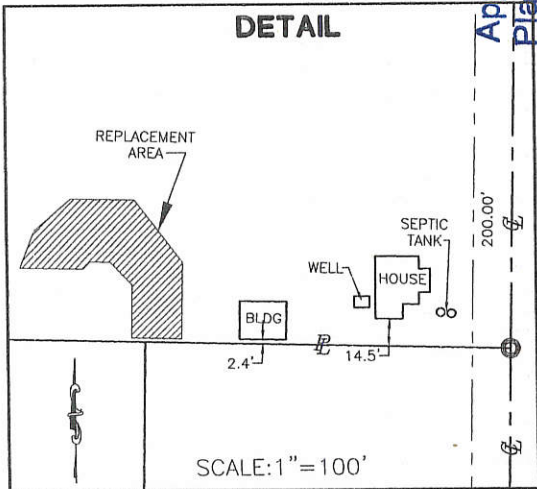

DALE S. HUELSKAMP
 VOL. 331~PAGE 454
 (95 ACRES)

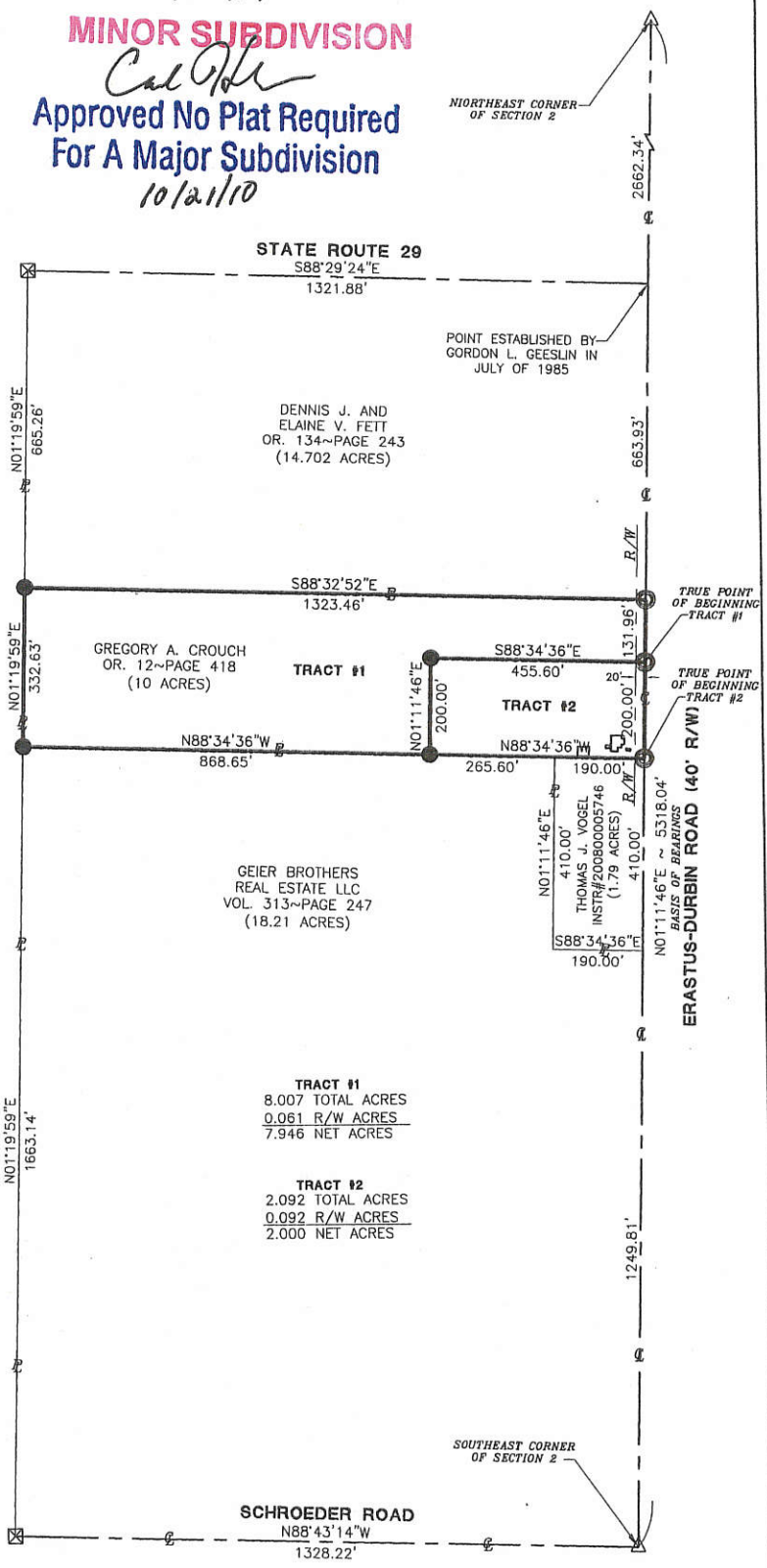

NOTES:
 BASIS OF BEARINGS—USED THE EAST LINE OF SECTION 2 FROM THE MERCER COUNTY COORDINATE DATUM

TRACT #1 WILL BE AGRICULTURAL OR RECREATIONAL USE ONLY.

[Signature]
 Mercer County Health Dept.

Vernon C. Eickler
 Mercer County Engineer

James Fenig
 Zoning Inspector

- LEGEND**
- △ Survey Marker Found
 - ⊠ Railroad Spike Found
 - Iron Pin Found
 - Iron Pin Set
 - ⊙ Mag Nail Set
 - ⊗ Mag Nail Found



0702400006
 0702400013

Surveyed By: *[Signature]*
 Craig W. Mescher Reg. Surveyor No. 8237
 Date: 06-25-10

References:
 Wurster Survey by Gordon L. Geeslin P.S. #5372 in July of 1985
 Patton Survey by James W. Geeslin P.S. #7764 in July of 2002
 Mercer County Local Coordinate Datum

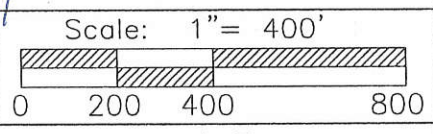

M & S SURVEYING
 177 CHURCH STREET
 OSGOOD, OHIO 45351
 PHONE: (419) 305-3335

Part of S.E. 1/4 Sec. 2 Town 6-S Range 1-E
 Township: Washington Village: _____
 County: Mercer
 State: Ohio

07-C (2)

0702400011

07-C

LOCATION SKETCH

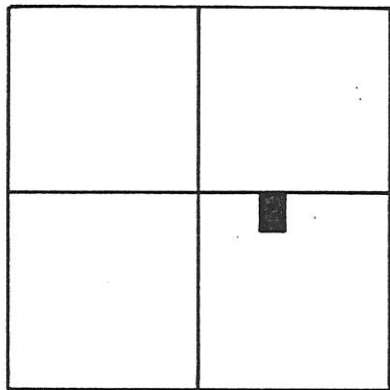

SECTION 2

LEGEND

- "A" P.K. NAIL FD. @ W. 1/4 POST.
- "B" MAG NAIL FD. @ CENTER ~ SEC. 2.
- ⊙ CONC. MON. FD.
- P.K. NAIL SET.
- 5/8" IRON BAR SET.

SURVEYED BY

James W. Geeslin
JAMES W. GEESLIN
P.S. 7764

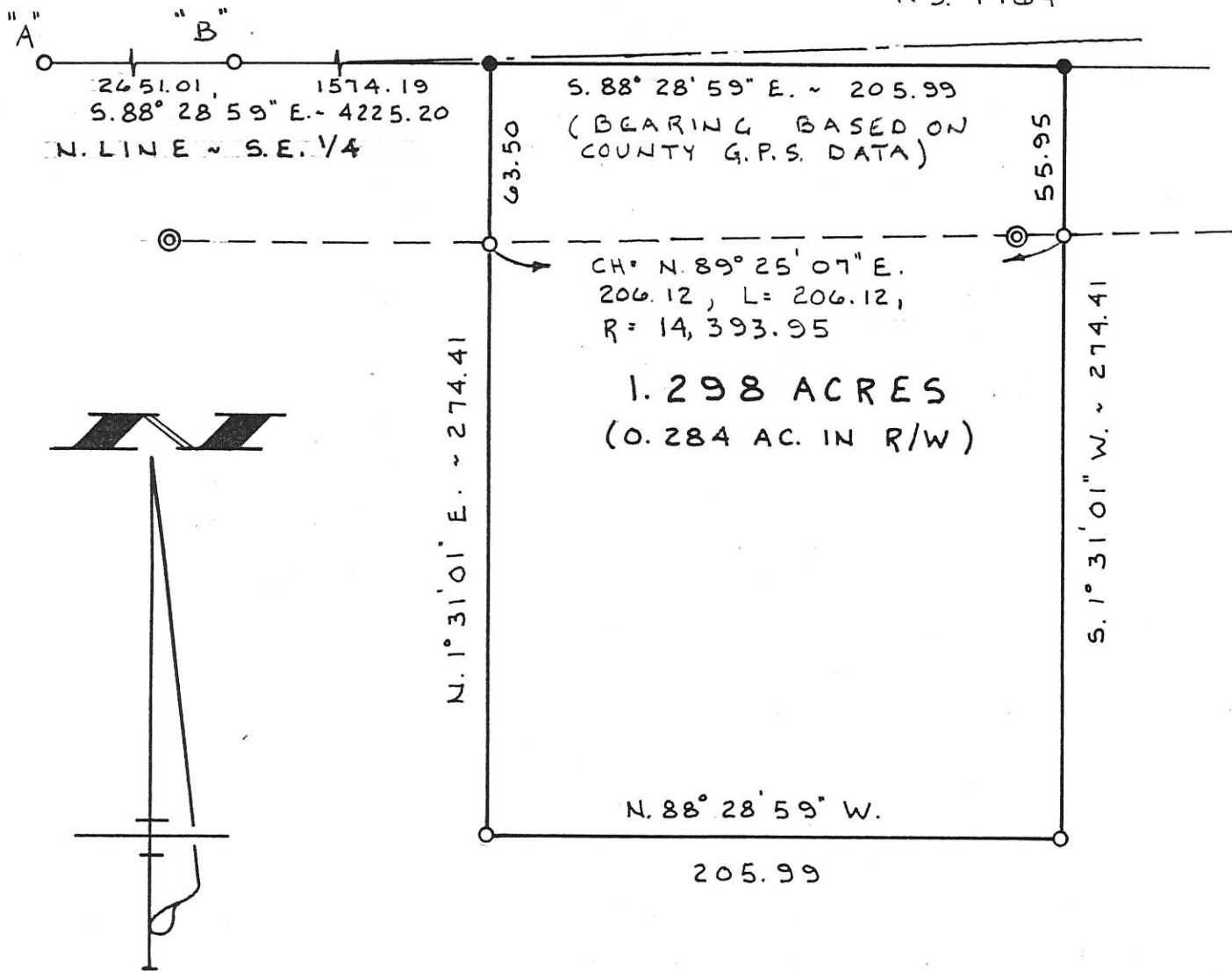

BURCH SURVEY

PART ~ S.E. 1/2 - SECTION 2, (WASHINGTON TWP.), T. 6 S., R. 1 E., MERCER COUNTY, OHIO.

AUGUST 20, 1998

SCALE 1" = 60'



GEESLIN LAND SURVEYING

810 EAST MARKET STREET
CELINA, OHIO
PHONE (419) 586-6155

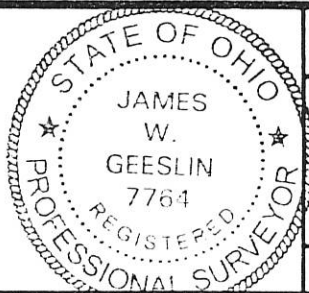

PERMANENT PARCEL No. _____

Part of: _____ Sec. _____ T. _____ R. _____ Township

Grantor: _____ Area Retained: _____ Acres

Grantee: _____ Area Transferred: _____ Acres

Deed References: _____

APPROVALS AGENCY DATE	Board of Health	County Sanitary Engineer	County Engineer
-----------------------------	-----------------	--------------------------	-----------------

0702400008

WALTER YOUNG SURVEY
 PT. E 1/2 SE 1/4 SECTION 2, T6S, R1E
 WASHINGTON TWP., MERCER CO. OHIO
 JULY 1971

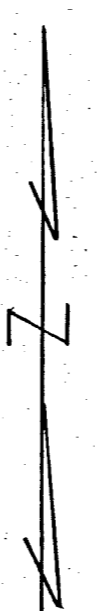
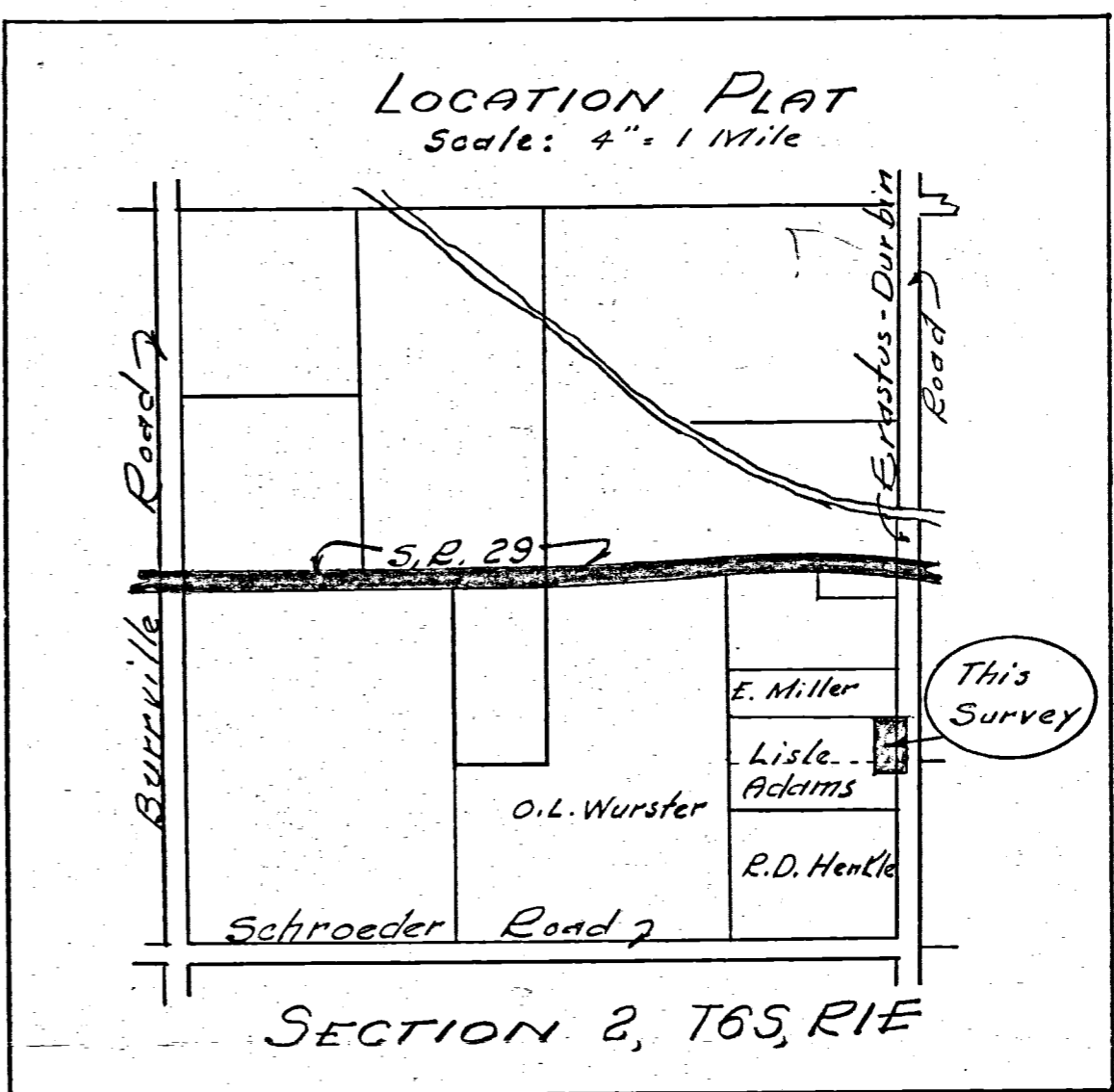
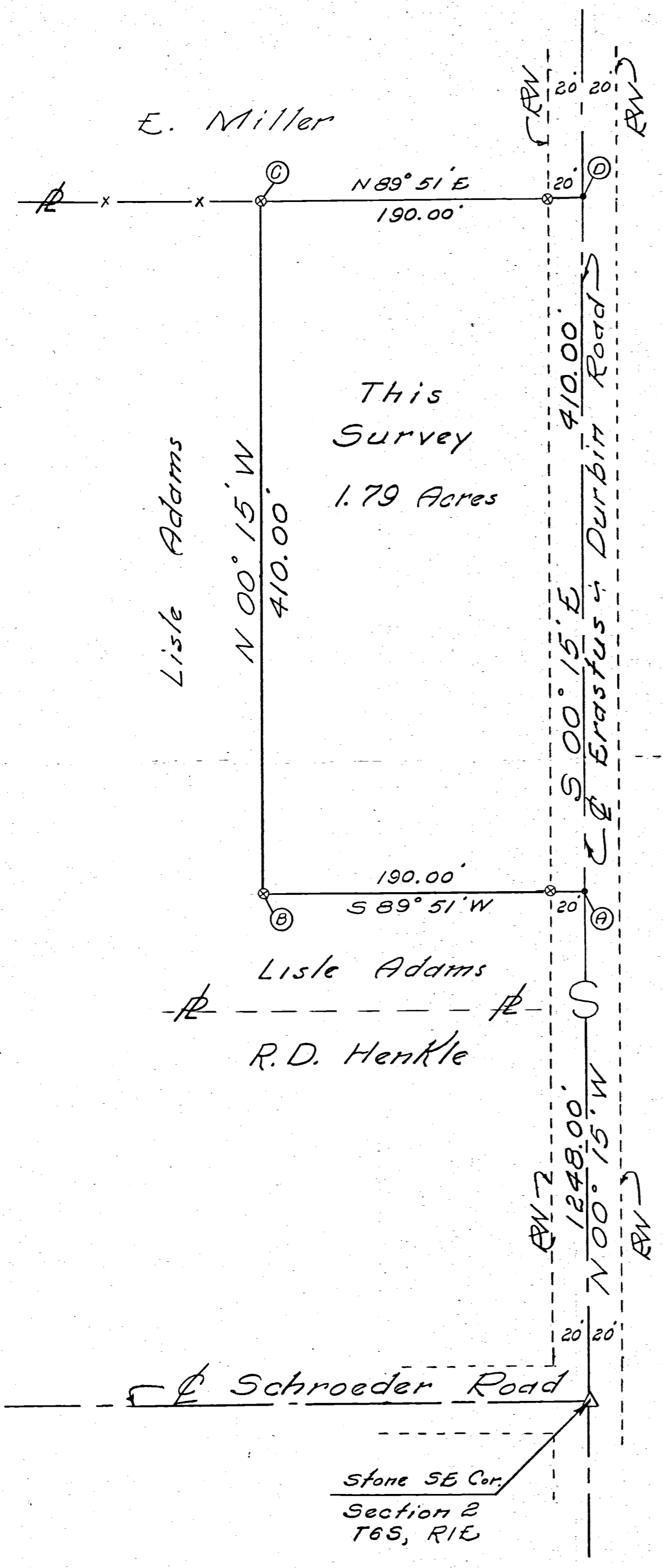

Scale: 1" = 60'

Legend:

- △ = Section Stone
- ⊗ = Patented survey Stakes.
- = Nail & Cap

SURVEYOR'S CERTIFICATE:

This survey at the request of Walter Young.

I hereby certify this survey showing section stones & patented iron survey stakes to be correct to the best of my knowledge and belief.

July 14, 1971

B.R. Gebhart

B.R. Gebhart, Regd. Sur. #3909

Notes in Fld. BK. 6847



SECTION 2 T.6 S.-R.1 E.

WASHINGTON TOWNSHIP

FED. RD. DIVISION	STATE	PROJECT	8 11
2	OHIO		

MERCER COUNTY
MER-29-0.00-3.31
R/W PLAN

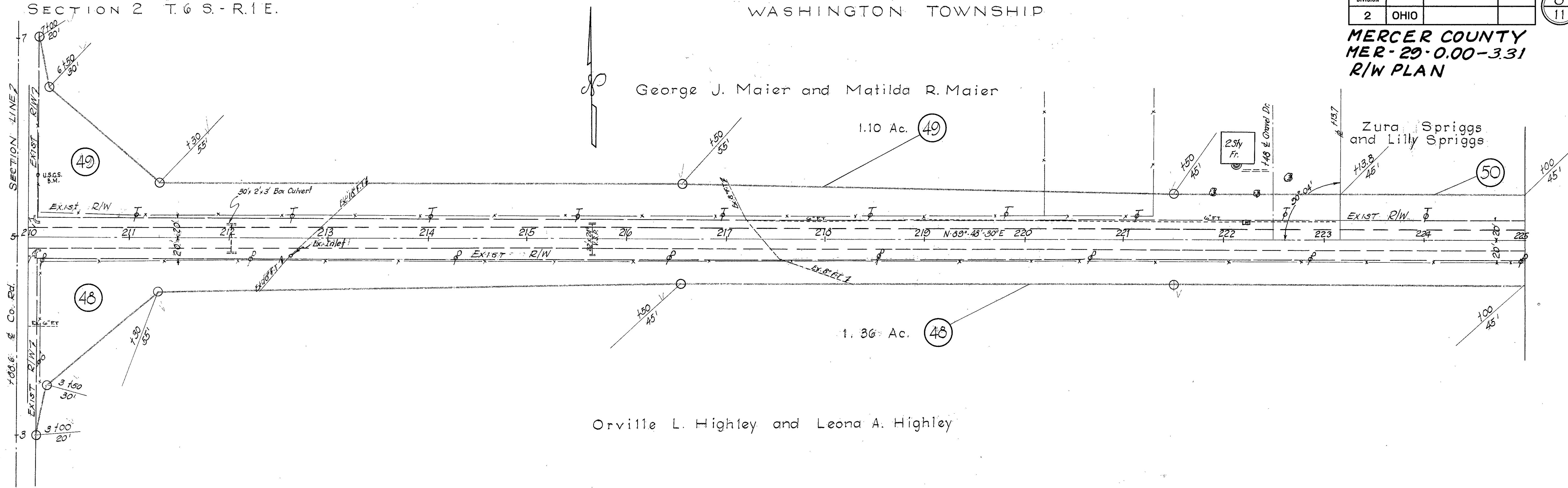

SECTION 2 T.6 S. R.1 E.

Zura Spriggs and Lilly Spriggs

John Spriggs

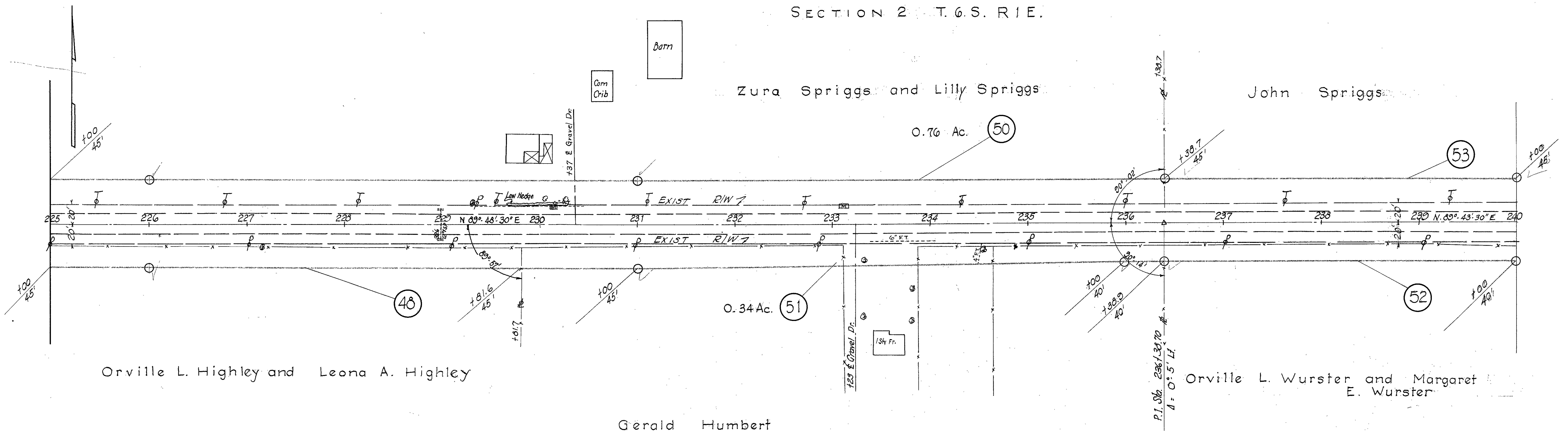

○ INDICATES MON. SET 1956

RIGHT OF WAY STA - 210+00 TO STA 240+00

SECTION 2 T.6 S. - R.1 E.

WASHINGTON TOWNSHIP

CURVE DATA

P.I. Sta. 251+00
Δ = 2° 25' Lt.
D = 0° 24'
R = 14,323.95'
L = 604.17'
T = 302.24'
E = 3.15'

FED. RD. DIVISION	STATE	PROJECT	9 11
2	OHIO		

**MERCER COUNTY
MER-29-0.00-3.31
R/W PLAN**

Case #14720

John Spriggs

2.80 Ac (53)

Barn

2-Sty. Fr.

Conc. H₂O Tank

Comp. Crk.

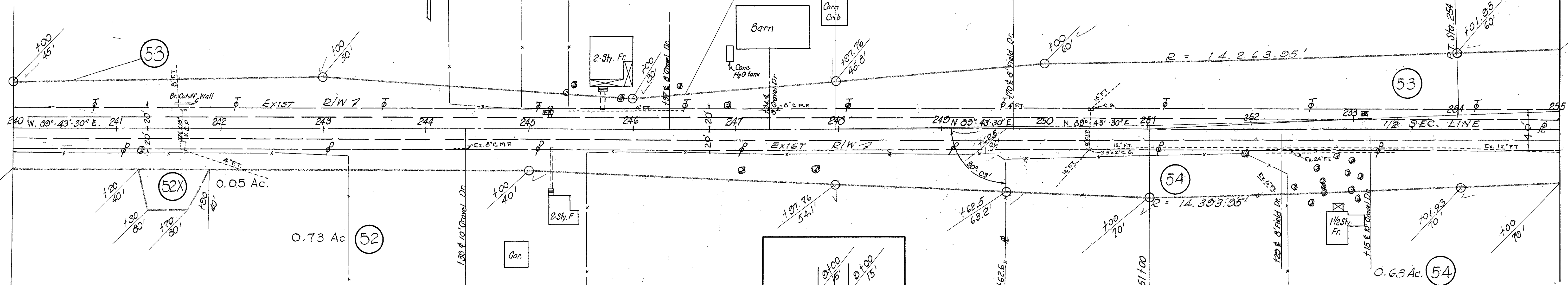

Orville L. Wurster and Margaret E. Wurster

Frank Colson

SECTION 2 - T.6 S. - R.1 E

SECTION 1 - T.6 S. - R.1 E

Co. Rd. No 421 - Book 2
PAGE 70

Henrietta Merriman

John Spriggs

0.09 Ac. (53X)

R = 5789.58'

0.04 Ac. (58)

5+25.49 = 262+85.76

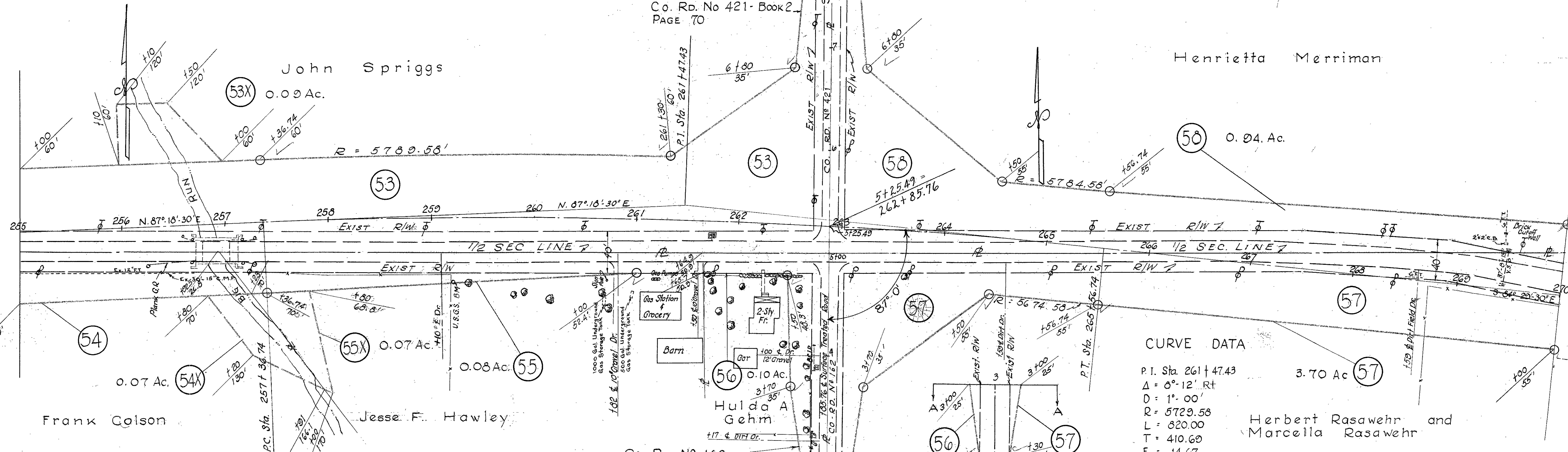

Frank Colson

Jesse F. Hawley

Hilda A. Gehm

Herbert Rasawehr and Marcella Rasawehr

Co. Rd. No 162
Book 1 PAGE 284, JUNE 1863

CURVE DATA

P.I. Sta. 261+47.43
Δ = 0° 12' Rt.
D = 1° 00'
R = 5729.58
L = 820.00
T = 410.69
E = 14.67

O INDICATES MON. SET 1956

RIGHT OF WAY STA. 240+00 TO STA. 270+00