

0133226005; 0733226006;
 0133226007; 0733226003

07-33B

LOCATION SKETCH

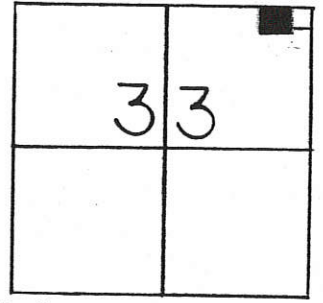

LEGEND

- "A" = CORNER STONE
- "B" = IRON BAR FD. @ E. 1/4 POST.
- "C" = P.K. NAIL FD.
- "D" = 5/8" IRON BAR FD.
- "E" = P.K. NAIL SET
- "F" = 5/8" x 30" IRON BAR SET.

NOTE: REFER TO 2/20/95 BRAUN SURVEY.

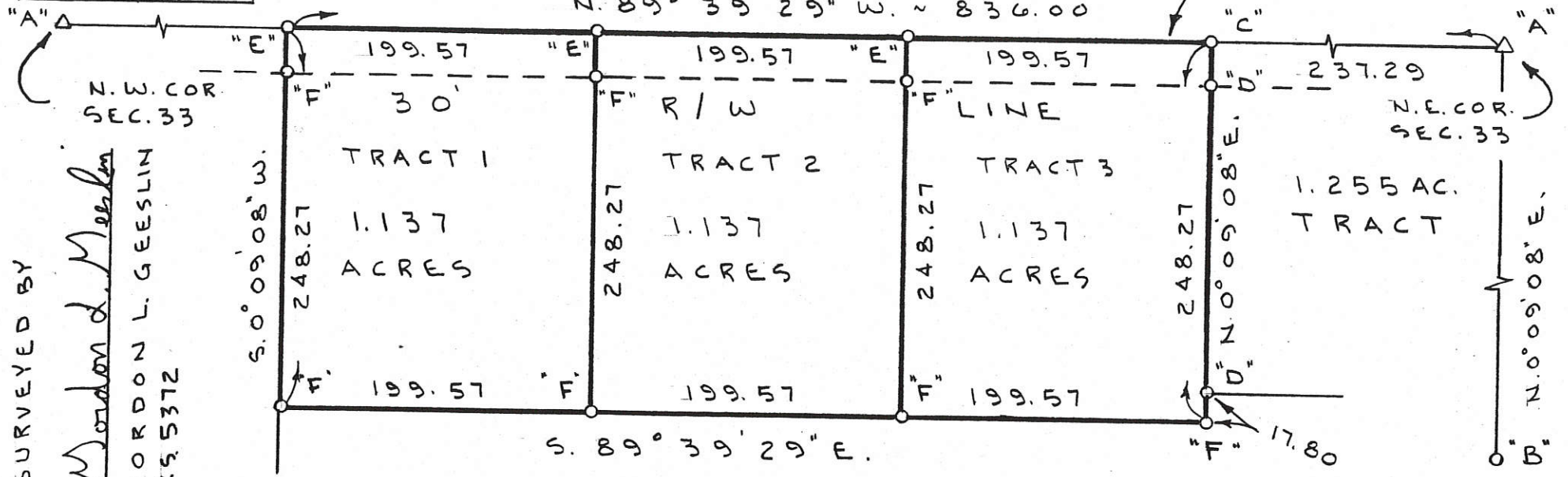

SURVEYED BY

M Gordon L. Geeslin
 GORDON L. GEESLIN
 P.S. 5372

BRAUN SURVEY

PART ~ N.E. 1/4 ~ N.E. 1/4 ~ SEC. 33, T. 6 S.,
 R. 1 E., (WASHINGTON TWP.), MERCER
 COUNTY, OHIO.

JUNE 19, 1995

SCALE 1" = 100'

PERMANENT PARCEL No.		Part of: _____ Sec. _____ T. _____ R. _____ Township	Area Retained: _____ Acres	Area Transferred: _____ Acres	
			Deed References: _____		
GEESLIN LAND SURVEYING 810 EAST MARKET STREET CELINA, OHIO PHONE (419) 586-6155			APPROVALS: AGENCY _____ DATE _____ Board of Health _____ County Survey Engineer _____ County Engineer _____		

LOCATION SKETCH

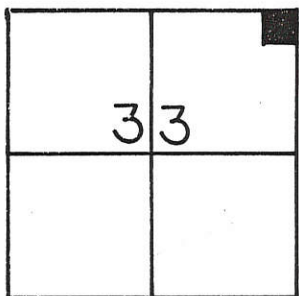

LEGEND

- "A" = COR. STONE @ N. E. COR SEC. 33.
- "B" = " " " " N. W. " " " "
- "C" = IRON BAR FD. @ E. 1/4 POST ~ SEC. 33.
- "D" = R. R. SPIKE FD.
- "E" = 5/8 IRON BAR FD.
- "F" = P. K. NAIL SET.
- G = 5/8" x 30" IRON BAR SET.

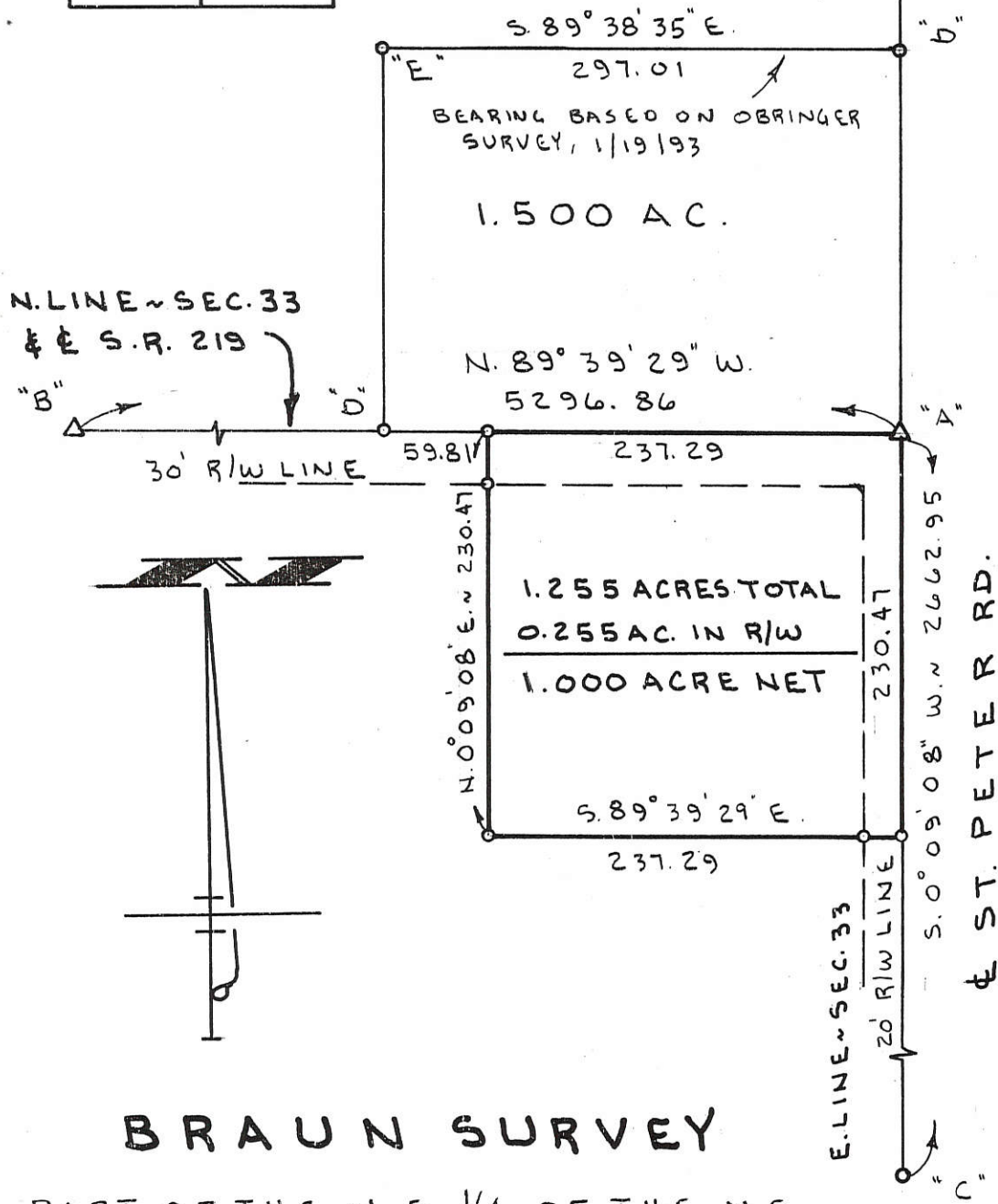

SURVEYED BY Gordon L. Geeslin
 GORDON L. GEESLIN
 P.S. 5372

BRAUN SURVEY

PART OF THE N. E. 1/4 OF THE N. E.
 1/4 OF SECTION 33, TOWN 6 SOUTH,
 RANGE 1 EAST, (WASHINGTON TWP.),
 MERCER COUNTY, OHIO.

FEBRUARY 20, 1995 SCALE 1" = 100'

**GEESLIN
 LAND SURVEYING**
 810 EAST MARKET STREET
 CELINA, OHIO
 PHONE (419) 586-6155

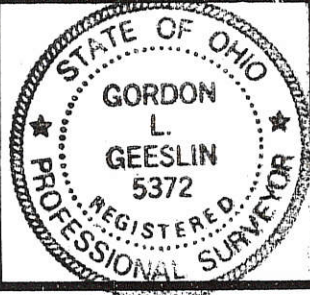

PERMANENT PARCEL No. _____
Part of: _____ Sec. _____ T. _____ R. _____ Township
Grantor: _____ Area Retained: _____ Acres
Grantee: _____ Area Transferred: _____ Acres
Deed References: _____
APPROVALS: AGENCY: _____ DATE: _____
Board of Health _____ County Sanitary Engineer _____ County Engineer _____

0733251002

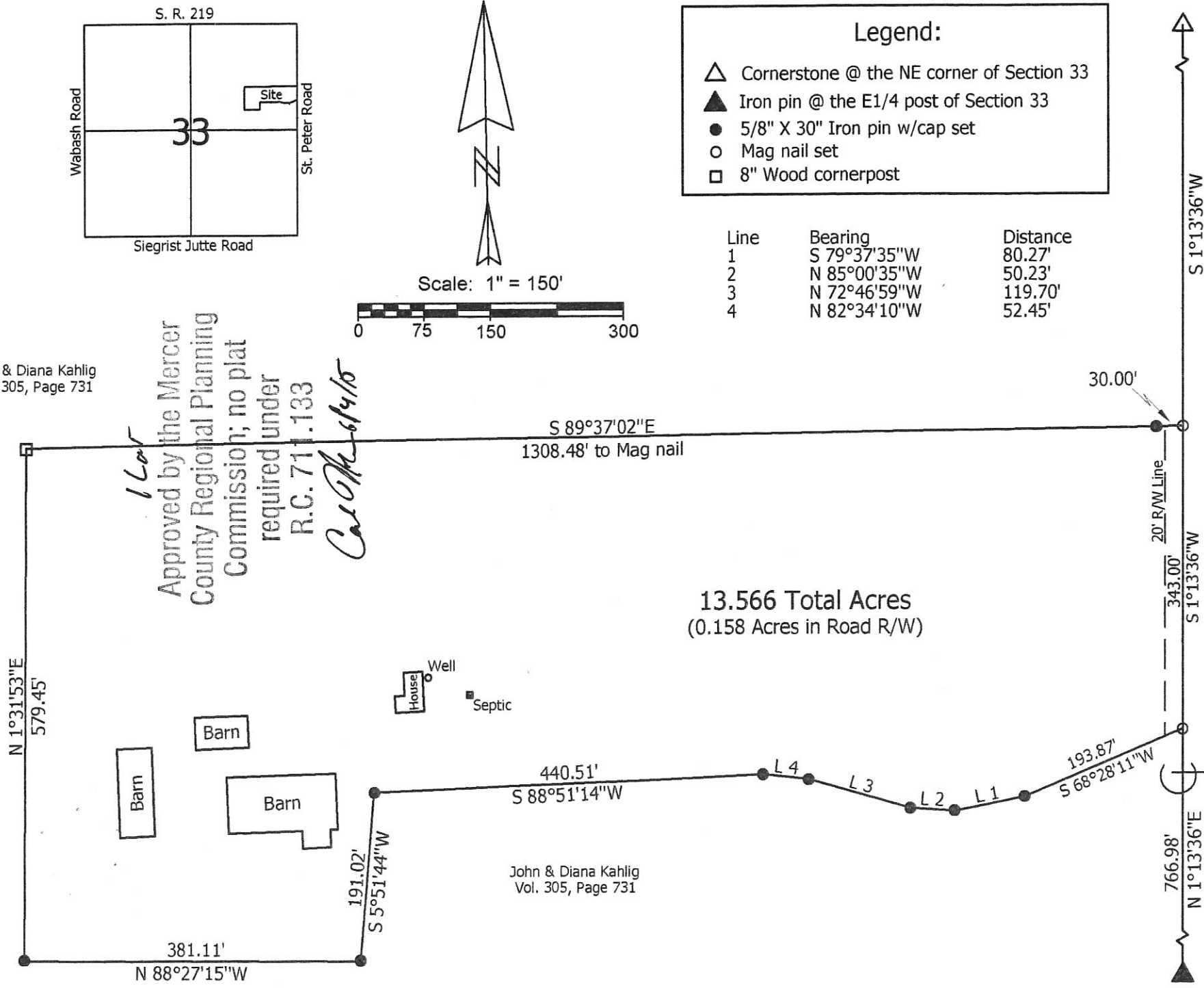

John & Diana Kahlig
Vol. 305, Page 731

1 lot
Approved by the Mercer
County Regional Planning
Commission; no plat
required under
R.C. 711.133
Case # 6/4/16

13.566 Total Acres
(0.158 Acres in Road R/W)

John & Diana Kahlig
Vol. 305, Page 731

St. Peter Road (40' R/W) (Bearing taken from Mercer County Local Datum)

PAID
JUN 03 2015
MERCER COUNTY COMMISSIONERS
CELINA, OHIO



Marbaugh Land Surveying
1901 Carolina Court
Celina, Ohio 45822
(419) 586-4293
Kent Marbaugh
Kent B. Marbaugh P.S. 7421

Mercer County, Ohio
Kahlig Survey (4325 St. Peter Road)
County: Mercer
State of: Ohio
Township: Washington Sec: 33 Town: 65 Range: 1E
City/Village: Subdivision: Lot:
Deed Ref: Vol. 305, Page 731 Date Surveyed: 3-7-15
Approvals: *Michelle K...* Township Zoning Inspector
Agency: Board of Health
Date: 6-3-15
County Engineer: *Walter E...*
6-2-15

07-11-15

To the Board of Commissioners of Mercer County, Ohio:

The undersigned, in obedience to your order, dated NOVEMBER 17 1998, proceeded, on the

9th

day of DECEMBER 9th ROUTE described in said

PETITION

order, under the direction of the viewers therein named, and respectfully submits the following return of said survey

PLAT OF 16.50' ALLEY VACATION LOCATED IN BLOCK No 2 OF THE UNINCORPORATED VILLAGE OF MACEDON, NW 1/4, NE 1/4 SECTION 33, WASHINGTON TOWNSHIP, T-6-S, R-1-E, MERCER COUNTY, OHIO

PLAT OF MACEDON

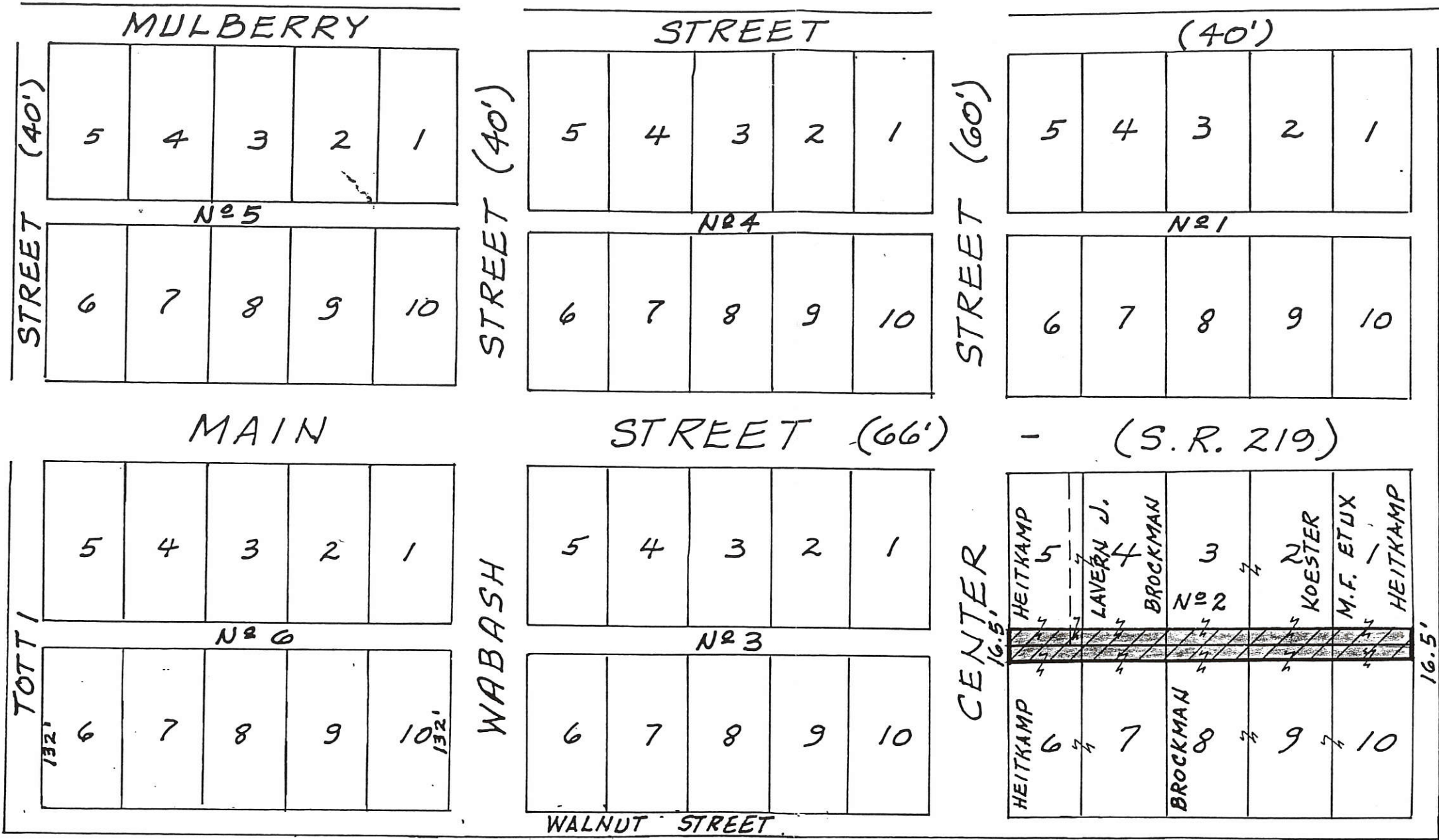

NOTE: SHADED AREA IS ALLEY VACATION

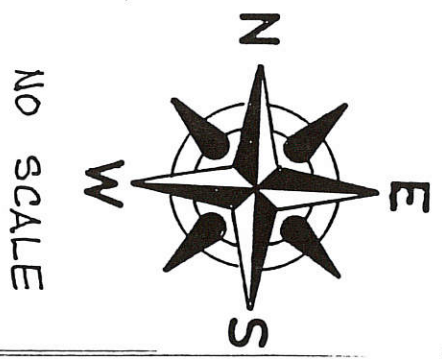

I certify that the above is a correct plat and return of the survey of the ALLEY, BLOCK No 2 SECTION 33
T-6-S, R-1-E, WASHINGTON TWP. (PLAT OF MACEDON)
 named above

Scott G. Bailey
 Surveyor of Said Mercer County