

H-20

ROGER'S SURVEY
 NW 1/4 NW 1/4 SECT. 33 T. 6 S - R. 1 E.
 WASHINGTON TWP. MERCER Co. OHIO.

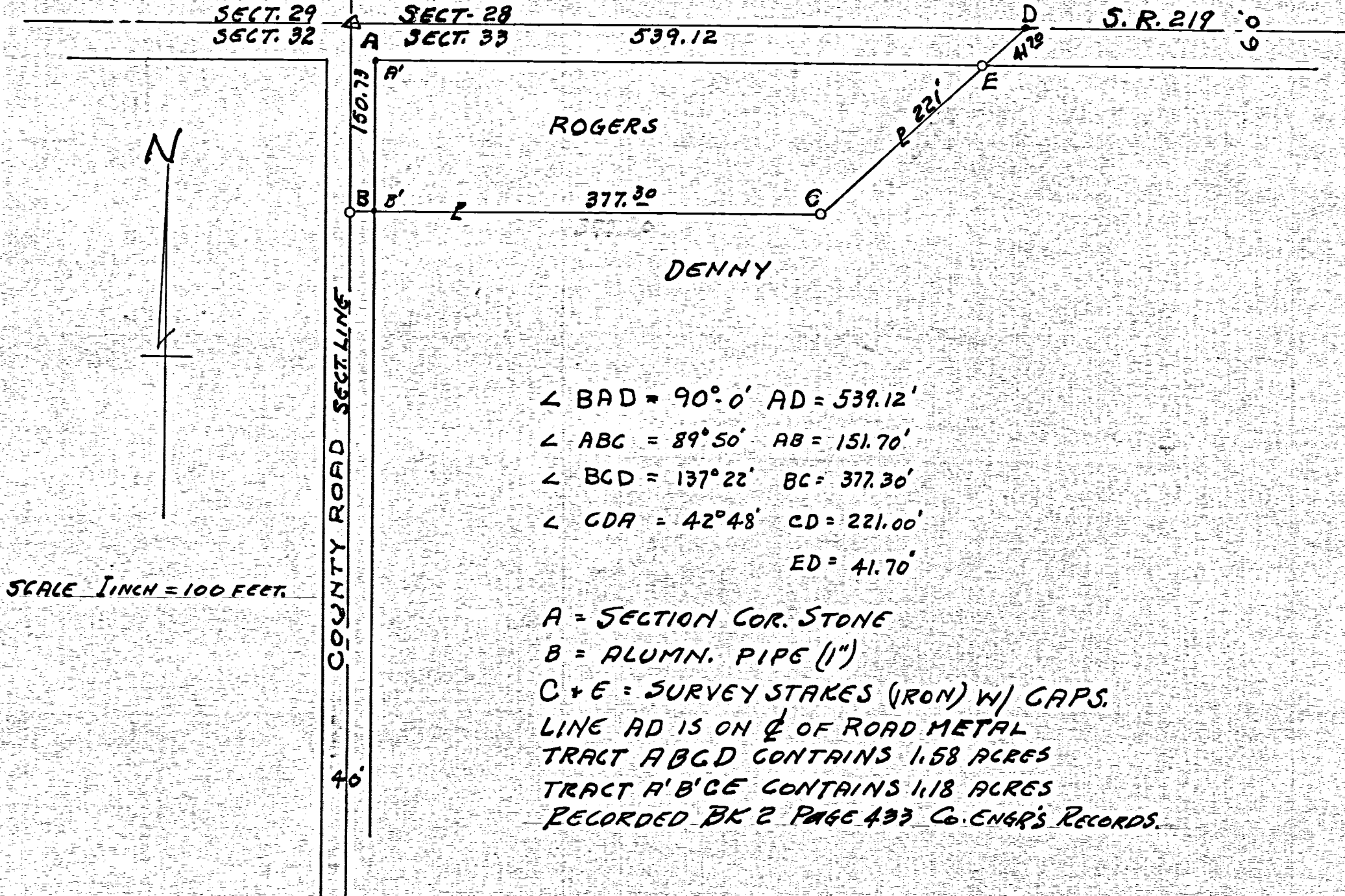

$\angle BAD = 90^{\circ} 0'$ AD = 539.12'
 $\angle ABC = 89^{\circ} 50'$ AB = 151.70'
 $\angle BCD = 137^{\circ} 22'$ BC = 377.30'
 $\angle CDA = 42^{\circ} 48'$ CD = 221.00'
 ED = 41.70'

A = SECTION COR. STONE
 B = ALUMN. PIPE (1")
 C + E = SURVEY STAKES (IRON) W/ CAPS.
 LINE AD IS ON ϕ OF ROAD METAL
 TRACT ABCD CONTAINS 1.58 ACRES
 TRACT A'B'CE CONTAINS 1.18 ACRES
 RECORDED BK 2 PAGE 433 Co. ENGR'S RECORDS.

SCALE 1 INCH = 100 FEET.

SURVEY AND PLAT SHOWING
 PROPERTY LINES, REQUESTED BY
 MR. ROGERS, IS CORRECT TO BEST
 OF MY KNOWLEDGE. MARKERS
 HAVE BEEN SET AS SHOWN AND
 ALL ANGLES, DISTANCES ARE
 CORRECT.
 12-18-54

B. R. Seibert
 Regt. Surv.

0733100001