

**LEGEND**

- "A" = STONE @ N.E. CORNER ~ S.E. 1/4 ~ SECTION 28
- "B" = STONE @ S.E. CORNER ~ SECTION 28
- "C" = STONE @ N.W. CORNER ~ S.W. 1/4 ~ SECTION 28
- "D" = MINE SPIKE SET
- "E" = 5/8" x 30" IRON BAR SET

**LOCATION SKETCH**

0728426001

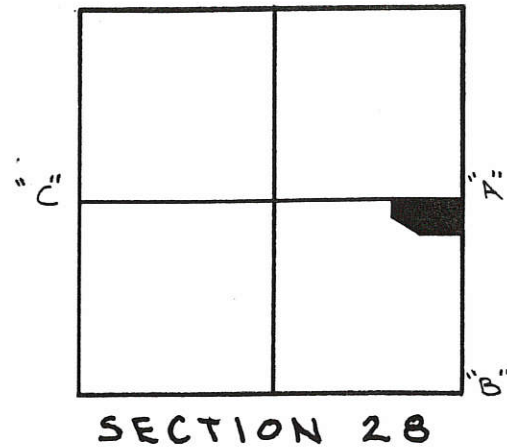

FILED IN SURVEY BOOK

SURVEYED BY

*Gordon L. Geeslin*  
**GORDON L. GEESLIN**  
 REGISTERED SURVEYOR  
 NO 5372

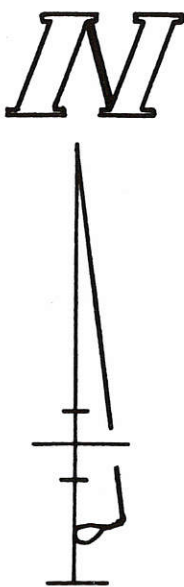
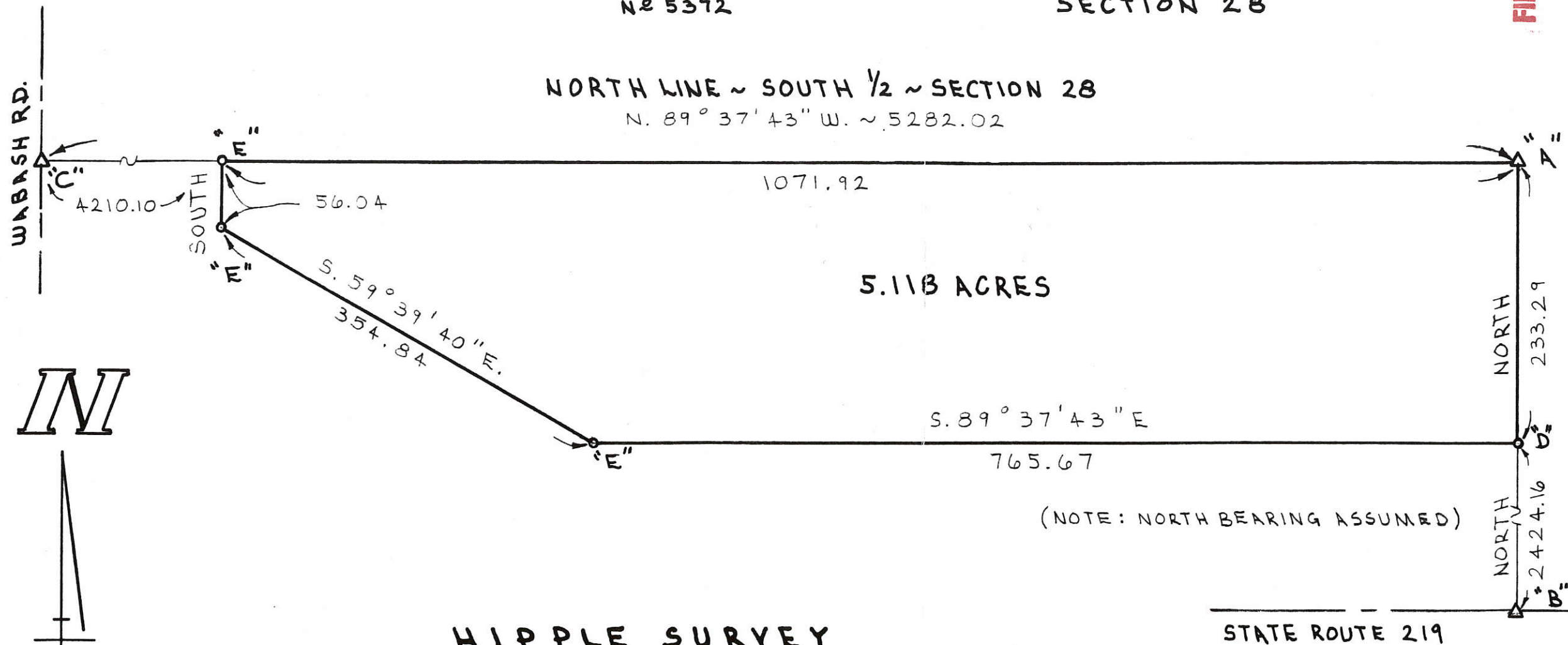

**HIPPLE SURVEY**

PART OF THE S.E. 1/4 OF SECTION 28, TOWN 6 SOUTH,  
 RANGE 1 EAST (WASHINGTON TWP.), MERCER COUNTY,  
 OHIO.

MAY 11, 1990

1" = 100'



EAST LINE ~ SOUTHEAST 1/4 ~ SECTION 28 & ST. PETER RD.

PERMANENT  
 PARCEL No.

Part of: Sec. \_\_\_ T \_\_\_ R \_\_\_ Township \_\_\_  
 Grantor: Area Retained: \_\_\_ Acres  
 Grantee: Area Transferred: \_\_\_ Acres  
 Deed References: \_\_\_\_\_

APPROVALS: \_\_\_\_\_  
 AGENCY: \_\_\_\_\_  
 DATE: \_\_\_\_\_  
 Board of Health  
 County Sanitary Engineer  
 County Engineer



**GORDON L. GEESLIN**  
 LAND SURVEYOR  
 810 EAST MARKET STREET  
 CELINA, OHIO  
 PHONE (419) 586-6155

0728476001

**LEGEND**

- "A" = STONE AT S.E. COR. ~ SEC. 28,
- "B" = STONE AT E. 1/4 POST ~ SEC. 28.
- "C" = MINE SPIKE FOUND.
- "D" = P.K. NAIL SET.
- "E" = 5/8" IRON BAR FOUND.
- "F" = 5/8" X 30" IRON BAR SET.

**LOCATION SKETCH**

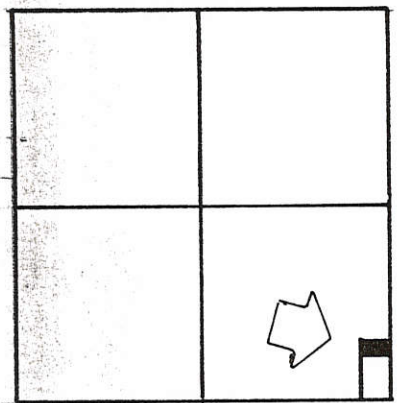

SECTION 28

SURVEYED BY Gordon L. Geeslin  
 GORDON L. GEESLIN  
 REGISTERED SURVEYOR  
 NO 5372

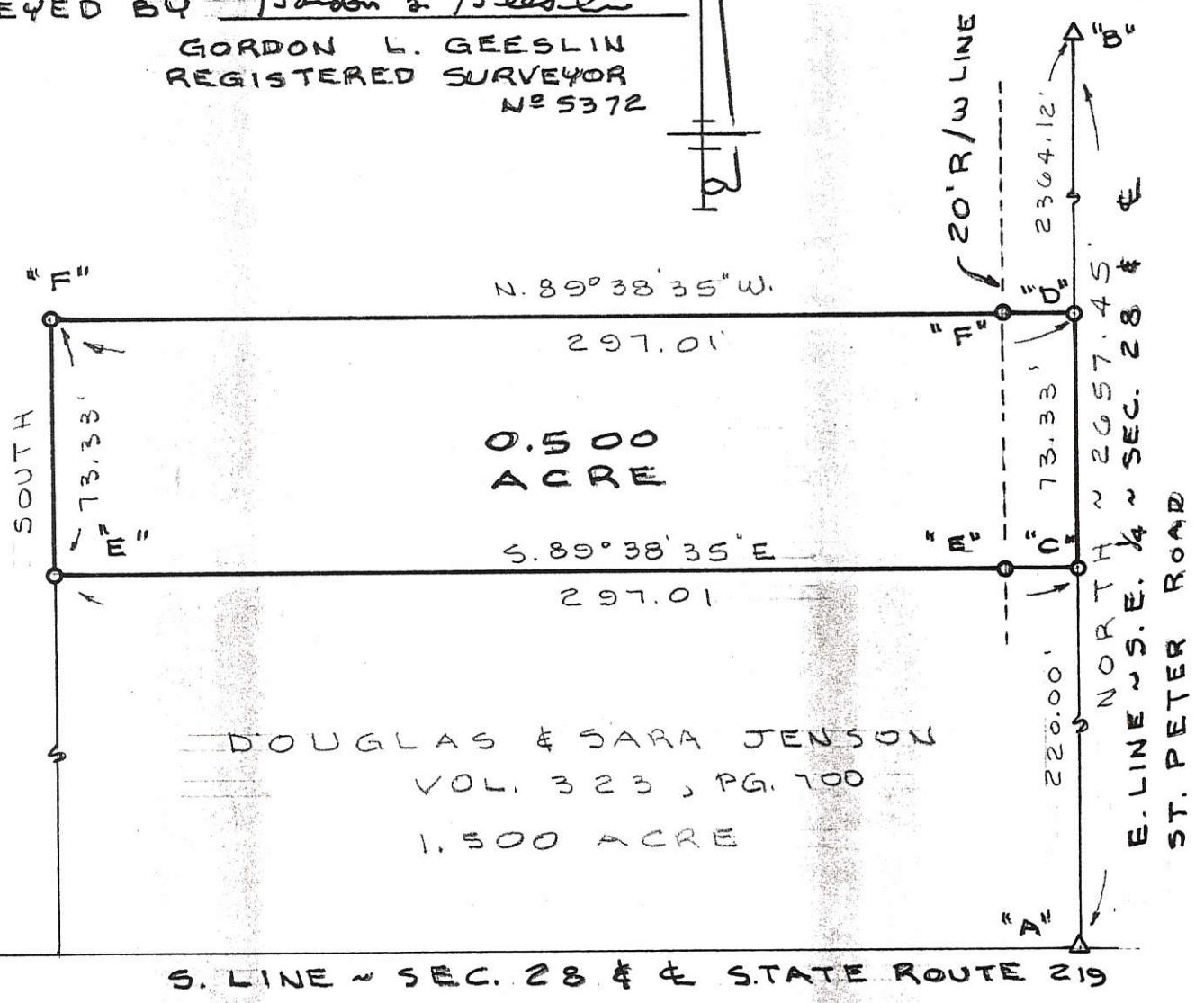
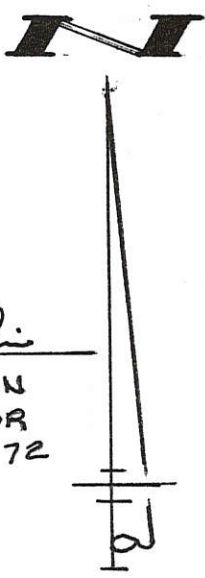

**OBRINGER SURVEY**

PART OF THE S.E. 1/4 OF SECTION 28,  
 TOWN 6 SOUTH, RANGE 1 EAST (WASH-  
 INGTON TWP.), MERCER COUNTY, OHIO.

JULY 13, 1995

SCALE 1" = 50'



**GEESLIN  
LAND SURVEYING**

810 EAST MARKET STREET  
 CELINA, OHIO  
 PHONE (419) 586-6155

PERMANENT PARCEL No. _____		
Part of: _____ Sec. _____ T _____ R _____ Township		
Grantor: _____		Area Retained: _____ Acres
Grantee: _____		Area Transferred: _____ Acres
Deed References: _____		
APPROVALS: AGENCY: DATE:	Board of Health	County Sanitary Engineer
		County Engineer

# LOCATION SKETCH

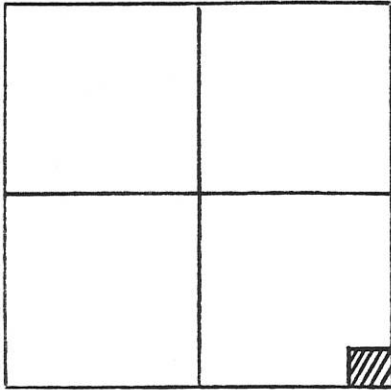

SECTION 28

# LEGEND

- "A" = COR. STONE @ S.E. COR. ~ SEC. 28.
- "B" = " " " E. 1/4 POST ~ SEC. 28.
- "C" = " " " S.W. COR. ~ SEC. 28.
- "D" = MINE SPIKE SET.
- "E" = 5/8" x 30" IRON BAR SET.

SURVEYED BY

*Gordon L. Geeslin*

GORDON L. GEESLIN  
REG. SURVEYOR 5372

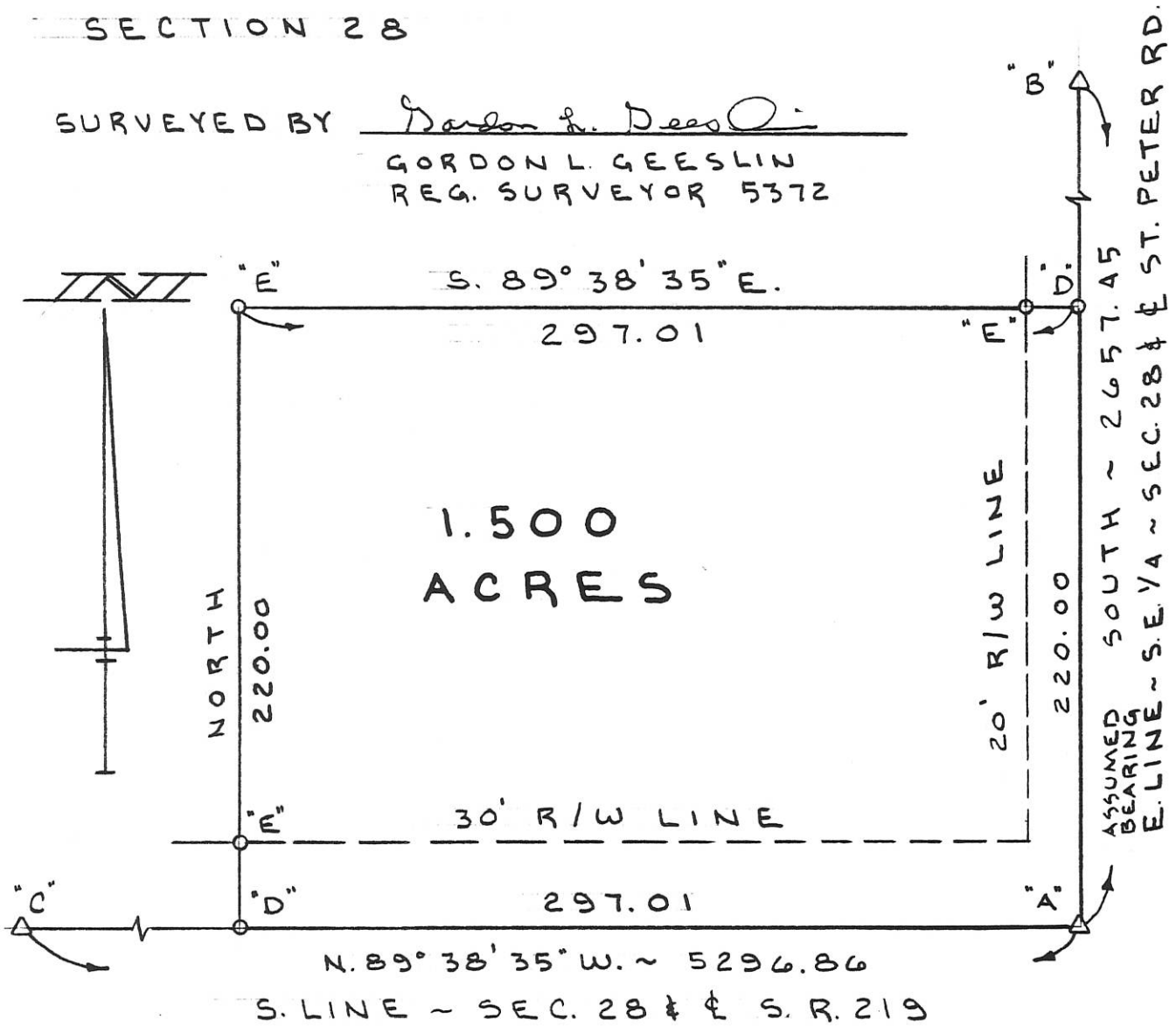

## OBRINGER SURVEY

PT. OF THE S.E. 1/4 OF SEC. 28, T. 6 S., R. 1 E.,  
(WASHINGTON TOWNSHIP), MERCER CO., OHIO.

JANUARY 19, 1993

SCALE 1" = 60'



**GORDON L. GEESLIN**

LAND SURVEYOR  
810 EAST MARKET STREET  
CELINA, OHIO  
PHONE (419) 586-6155



PERMANENT PARCEL No. \_\_\_\_\_

Part of: \_\_\_\_\_ Sec. \_\_\_\_\_ T. \_\_\_\_\_ R. \_\_\_\_\_ Township

Grantor: \_\_\_\_\_ Area Retained: \_\_\_\_\_ Acres

Grantee: \_\_\_\_\_ Area Transferred: \_\_\_\_\_ Acres

Deed References: \_\_\_\_\_

APPROVALS:

AGENCY: _____	Board of Health	County Sanitary Engineer	County Engineer
DATE: _____			