

**LEGEND**

- "A" = STONE AT N.W. COR. ~ SEC. 28.
- "B" = STONE @ W. 1/4 POST ~ SEC. 28.
- "C" = RAILROAD SPIKE FOUND
- = P.K. NAIL SET
- = 5/8" X 30" IRON BAR SET.

**LOCATION SKETCH**

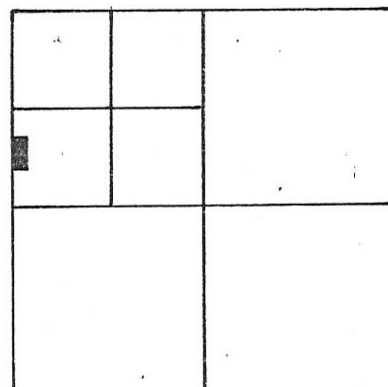

SECTION 28

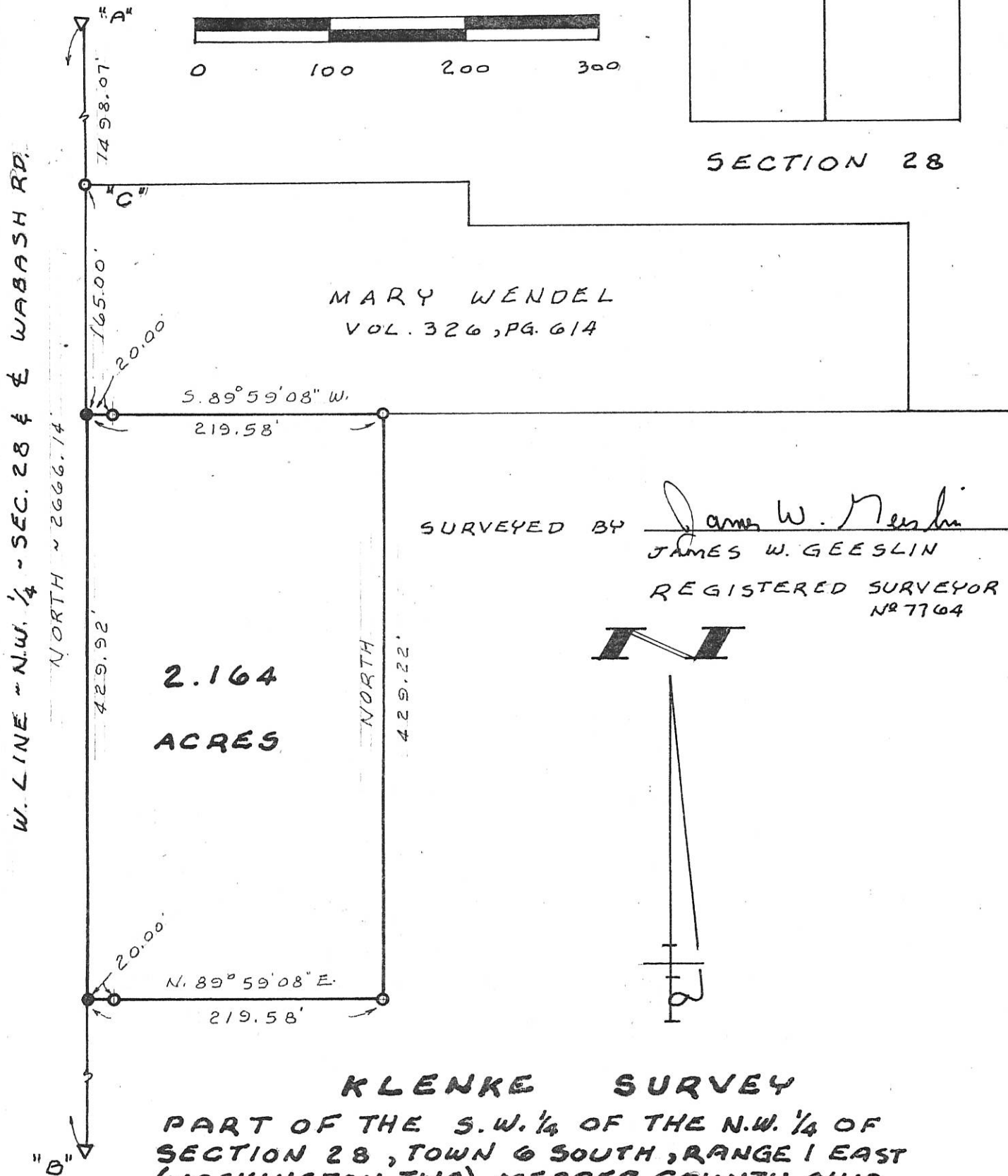

MARY WENDEL  
VOL. 326, PG. 614

**2.164  
ACRES**

SURVEYED BY James W. Geeslin  
**JAMES W. GEESLIN**  
 REGISTERED SURVEYOR  
 NO 7764

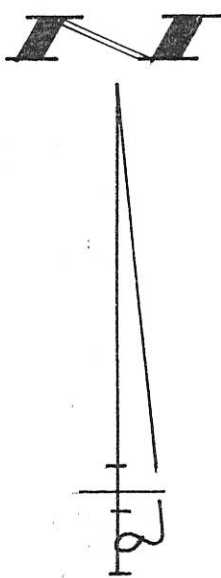

**KLENKE SURVEY**

PART OF THE S.W. 1/4 OF THE N.W. 1/4 OF  
 SECTION 28, TOWN 6 SOUTH, RANGE 1 EAST  
 (WASHINGTON TWP.), MERCER COUNTY, OHIO.

MAY 21, 1997 SCALE 1" = 100'

**GEESLIN  
LAND SURVEYING**  
 810 EAST MARKET STREET  
 CELINA, OHIO  
 PHONE (419) 586-6155



PERMANENT PARCEL No. _____
Part of: _____ Sec. _____ T _____ R _____ Township
Grantor: _____ Area Retained: _____ Acres
Grantee: _____ Area Transferred: _____ Acres
Deed References: _____
APPROVALS: AGENCY _____ DATE _____
Board of Health _____ County Sanitary Engineer _____ County Engineer _____

0128100009  
0128100002

Co. Survey.  
07-H

URBAN POST SURVEY  
NW 1/4, SEC. 28, T6S, R1E, WASHINGTON TWP.  
MERCER COUNTY, OHIO

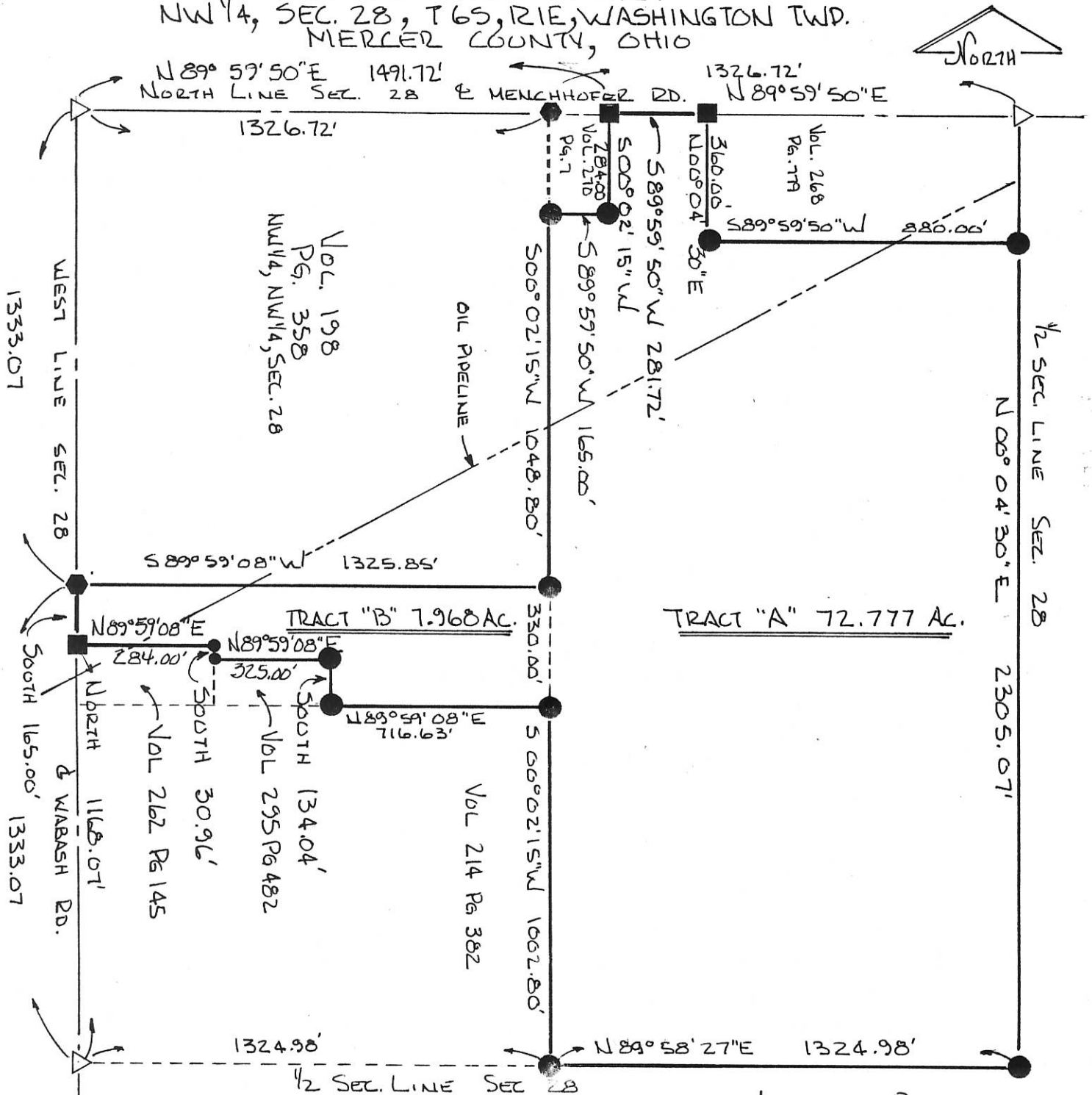

LEGEND

- △ STONE REF.
- NAIL SET
- SPIKE SET
- IRON PIN SET

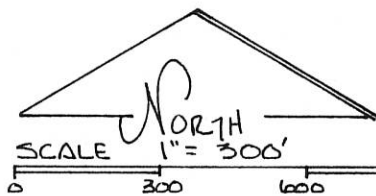

THIS SURVEY MADE ALLOWANCES FOR DIFFERENCES BETWEEN ACTUAL FIELD MEASUREMENTS AND THEORETICAL DIMENSIONS OF LARGE TRACTS. EAST LINE OF THE W 1/2, NW 1/4 EST. ON EQUAL DIVISION OF 1/4 SEC. LINES USED AS PROPERTY LINE FOR TRACTS LOCATED IN THE SW 1/4, NW 1/4, SEC. 28.

BEARINGS TURNED FROM WEST LINE SEC. 28 & WABASH RD ASSUMED NORTH-SOUTH.

DEED REFERENCE VOL 308 PG. 826  
PIPE LINE TRACT "A" VOL 32 PG 25 & VOL 231 PG 434  
TRACT "B" VOL 32 PG 26 & VOL 231 PG 430

LOCATION PLAT

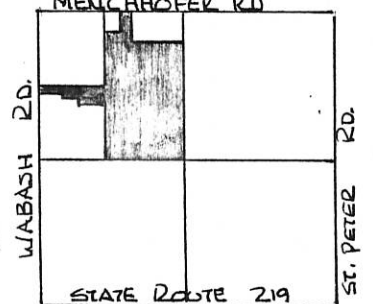

SEC. 28 WASHINGTON TWP.

PLAT BY SURVEY DEC. 1993

*Roy F. Thompson, Jr.*  
ROY F. THOMPSON, JR. REG. SUR. #5379



LOCATION SKETCH

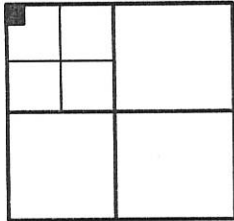

SECTION 28

LEGEND

- ♁ = RAILROAD SPIKE FOUND.
- ⊠ = SPINDLE SET.
- ⊙ = 5/8 INCH IRON BAR SET.

- BEARING ON THE N. LINE - N.W. 1/4 BASED ON MERCER COUNTY GPS DATA.

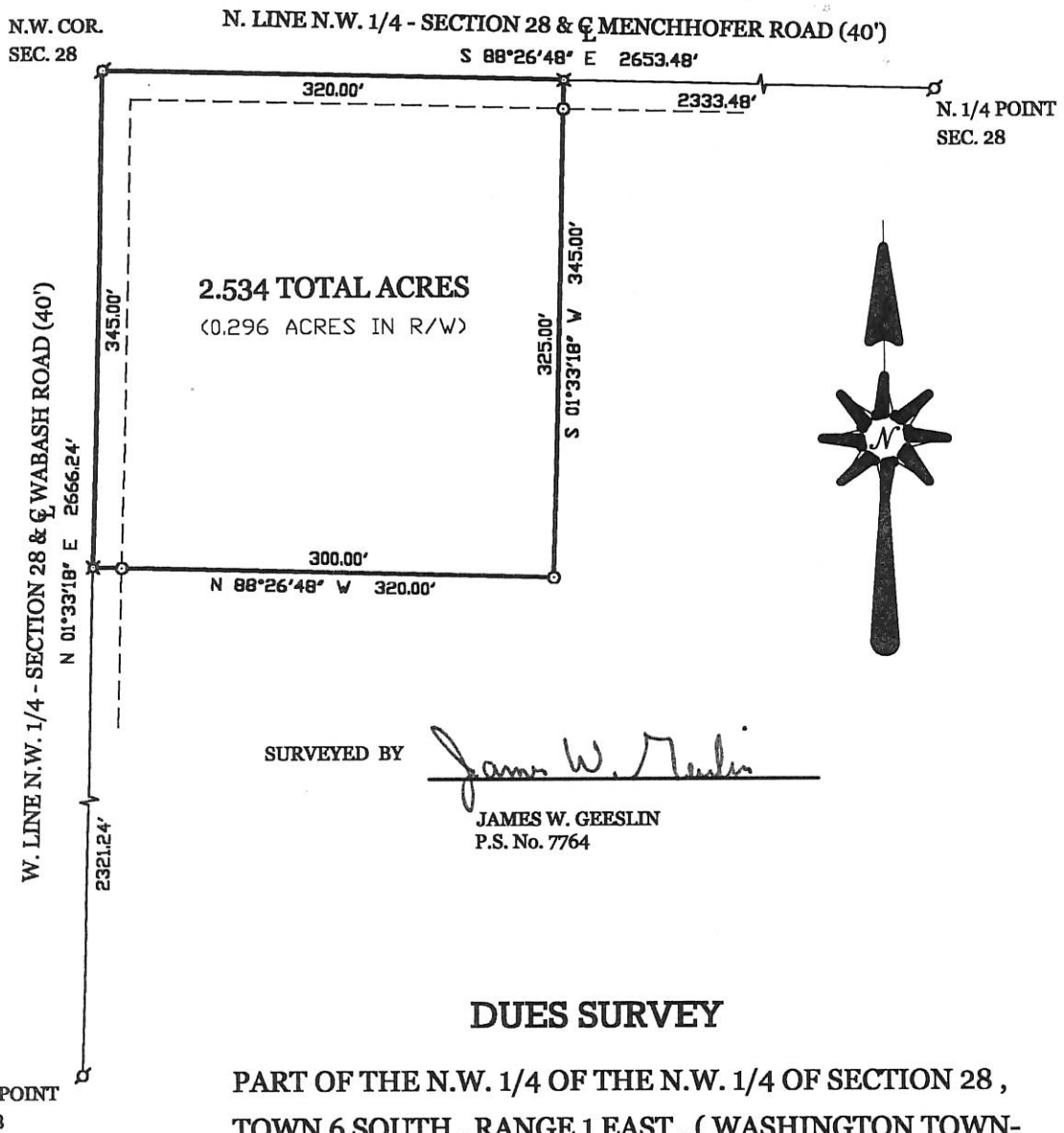

SURVEYED BY

*James W. Geeslin*

JAMES W. GEESLIN  
P.S. No. 7764

DUES SURVEY

PART OF THE N.W. 1/4 OF THE N.W. 1/4 OF SECTION 28,  
TOWN 6 SOUTH, RANGE 1 EAST, ( WASHINGTON TOWNSHIP ),  
MERCER COUNTY, OHIO..

NOVEMBER 1, 1999

SCALE 1" = 100'



**GEESLIN  
LAND SURVEYING**

P.O. BOX 422  
804 EAST MARKET STREET  
CELINA, OHIO  
PHONE (419) 586-6155  
FAX (419) 586-1826



PERMANENT PARCEL No. _____		
Part of: _____ Sec. _____ T _____ R _____ Township		
Grantor: _____		Area Retained: _____ Acres
Grantee: _____		Area Transferred: _____ Acres
Deed References: _____		
APPROVALS:	Board of Health	County Sanitary Engineer
AGENCY:		County Engineer
DATE:		

0728200002  
-003

07-H

Scale - 1" = 300'

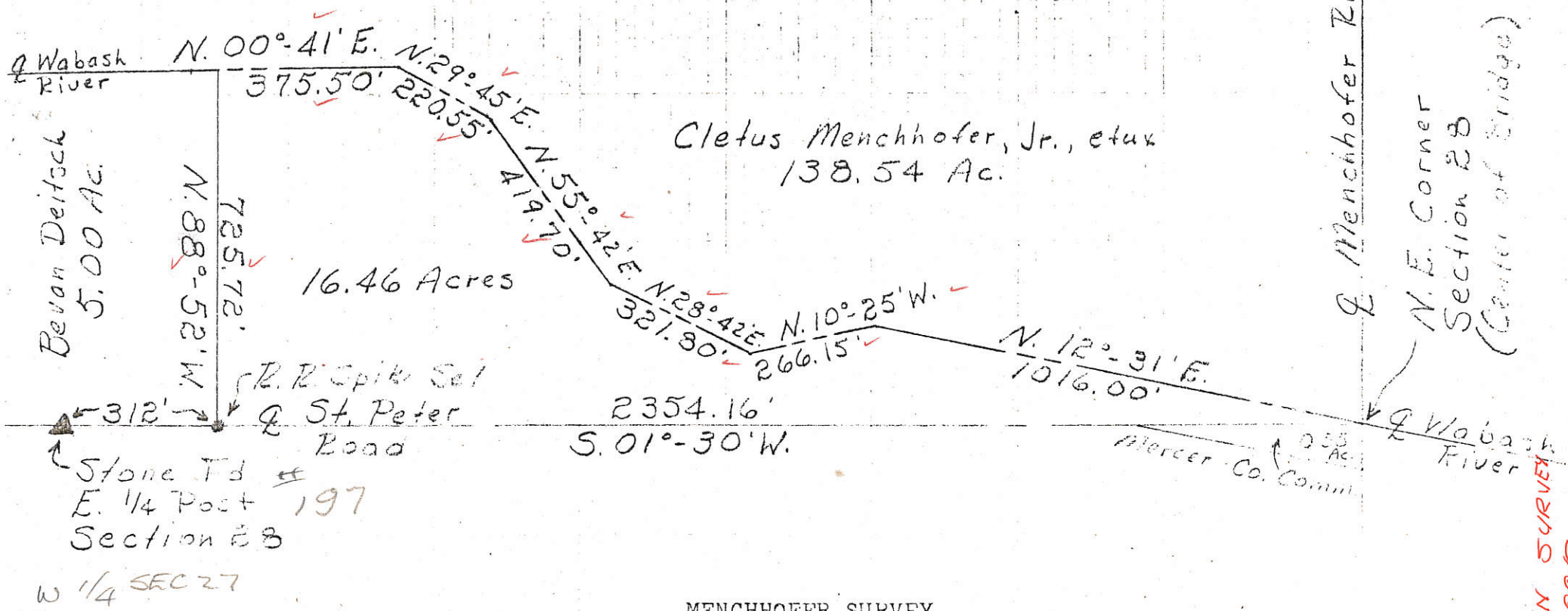

Cletus Menchhofer, Jr., et ux  
138.54 Ac.

MENCHHOFER SURVEY  
SECTION 28, TOWN 6S, RANGE 1E  
WASHINGTON TOWNSHIP  
MERCER COUNTY, OHIO  
July 3, 1975

Parcel 10  
sold to Baker

Surveyed by: Donald L. Tevis  
Donald L. Tevis  
Registered Surveyor 5258

FILED IN SURVEY BOOK





072820002

REVISED 8-22-88 (88) NOTE:

SURVEYED BY Gordon L. Geeslin  
GORDON L. GEESLIN  
REGISTERED SURVEYOR  
NO. 5372

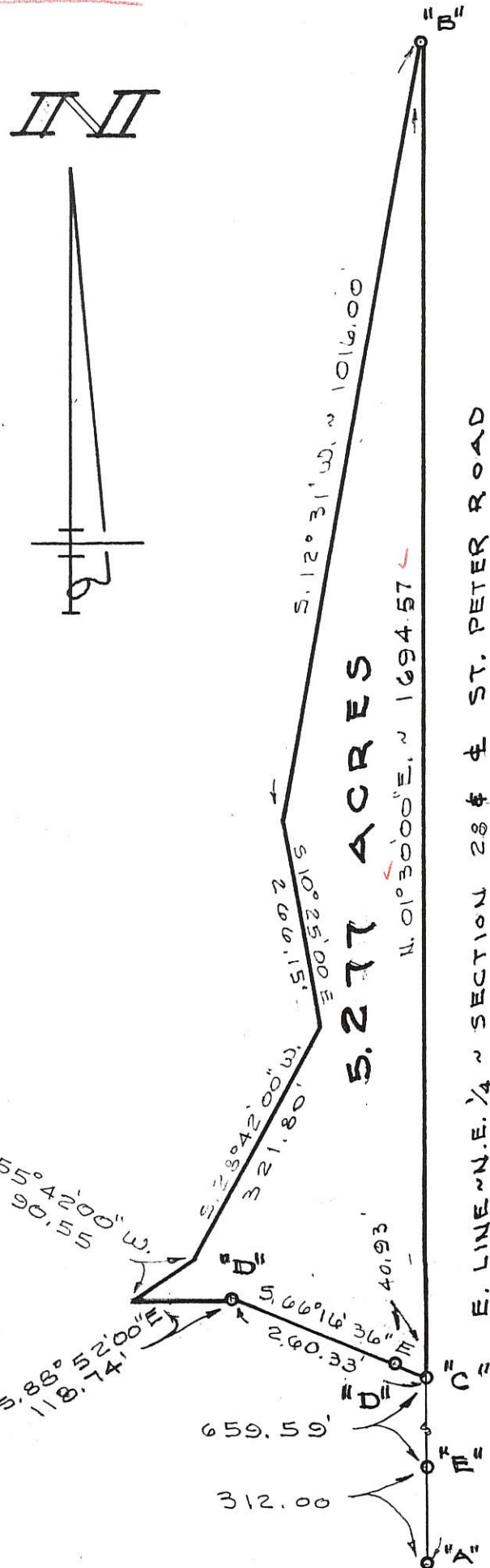

LOCATION SKETCH

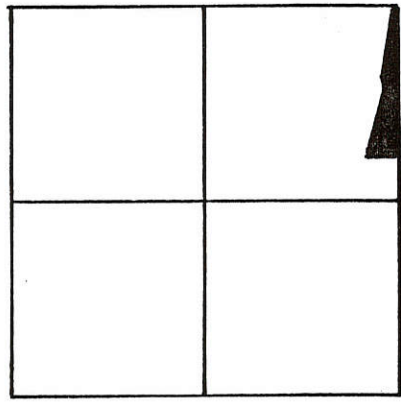

SECTION 28

LEGEND

- "A" = STONE @ E. 1/4 POST - SEC. 28.
- "B" = MINE SPIKE SET AT N.E. COR. - SECTION 28.
- "C" = MINE SPIKE SET.
- "D" = 5/8" X 30" IRON BAR SET.
- "E" = RAILROAD SPIKE SET BY TEVIS SURVEY.

NOTE

REFERENCE IS MADE TO A SURVEY BY DON TEVIS, REGISTERED SURVEYOR NO. 5372, DATED 3 JULY 1975 ON FILE IN THE COUNTY ENGINEER'S OFFICE.

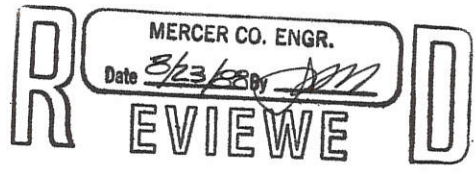
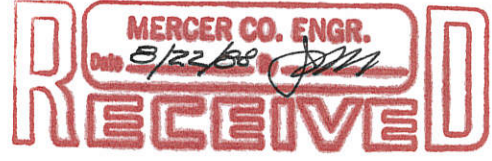

RALPH HARLAMERT SURVEY - PART OF THE N.E. 1/4 OF SECTION 28, TOWN 6 SOUTH, RANGE 1 EAST (WASHINGTON TWP.), MERCER COUNTY, OHIO

AUGUST 12, 1988 SCALE 1"=200'

GORDON L. GEESLIN  
LAND SURVEYOR  
810 EAST MARKET STREET  
CELINA, OHIO  
PHONE (419) 586-6155



PERMANENT PARCEL No. \_\_\_\_\_

Part of: \_\_\_\_\_ Sec. \_\_\_\_\_ T. \_\_\_\_\_ R. \_\_\_\_\_ Township

Grantor: \_\_\_\_\_ Area Retained: \_\_\_\_\_ Acres

Grantee: \_\_\_\_\_ Area Transferred: \_\_\_\_\_ Acres

Deed References: \_\_\_\_\_

APPROVALS:

AGENCY:	Board of Health	County Sanitary Engineer	County Engineer
DATE:			

559.59  
312  
971.59

LEGEND

0728100008

- "A" = STONE @ N. 1/4 POST ~ SEC. 28
- "B" = STONE @ N.W. CORNER ~ SEC. 28
- "C" = CONCRETE CORNER POST
- "D" = RAILROAD SPIKE SET
- "E" = 5/8" IRON BAR SET

E WABASH RD.

N. LINE ~ N.W. 1/4 ~ SEC. 28 & MENCHOFFER RD "A"

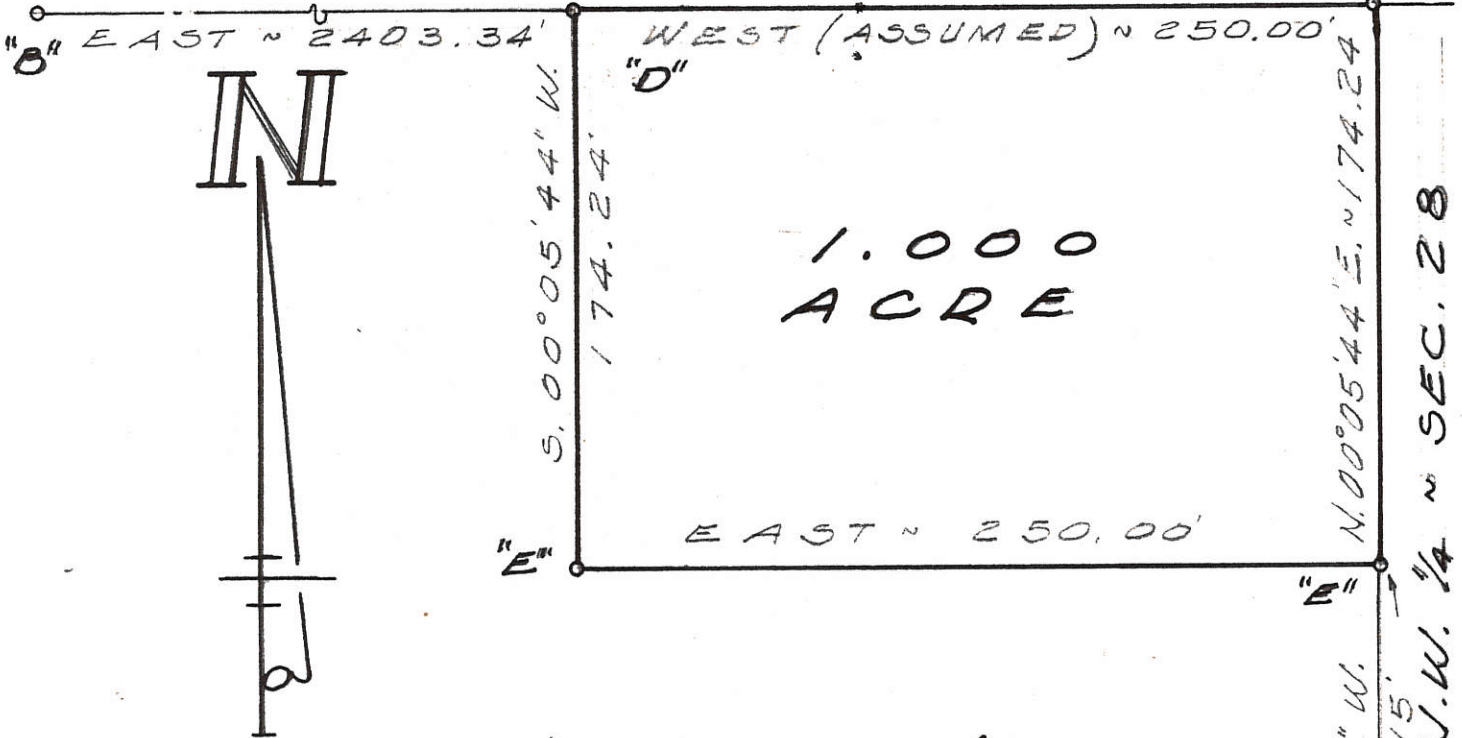

SURVEYED BY Gordon L. Geeslin

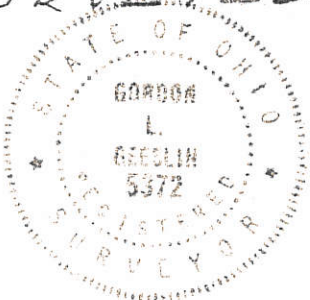

GORDON L. GEESLIN  
 REGISTERED SURVEYOR  
 NO 5372  
 540 E. MARKET ST.  
 CELINA, OHIO 45822

"C" 5.00°05'44" W. 1192.15'  
 "E" 5.00°05'44" E. ~ 174.24  
 E. LINE ~ N.W. 1/4 ~ SEC. 28

BROCKMAN SURVEY ~ PART OF  
 THE N.W. 1/4 OF SECTION 28, TOWN  
 6 SOUTH, RANGE 1 EAST (WASHINGTON TWP.), MERCER COUNTY, OHIO.

APRIL, 1979

SCALE 1" = 60'



Scale - 1" = 300'

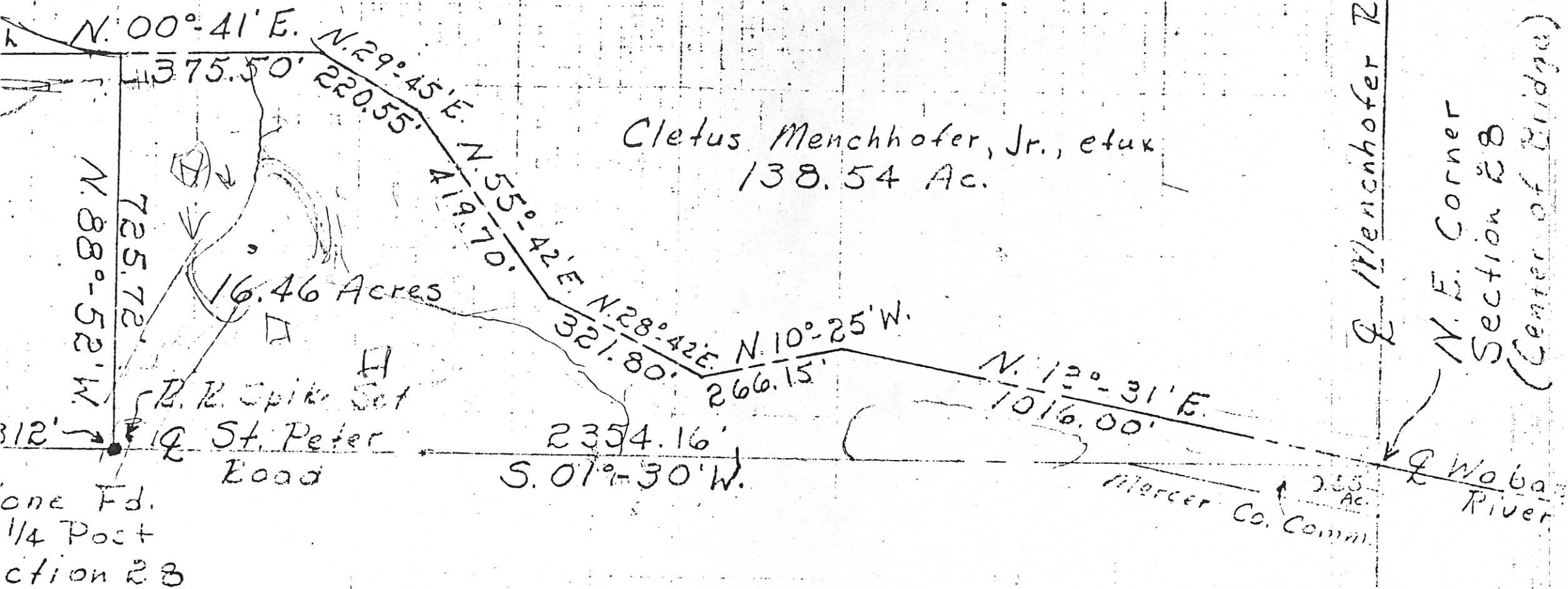

Cletus Menchhofer, Jr., et ux  
138.54 Ac.

16.46 Acres

R.R. Spike Set  
St. Peter Road

one Fd.  
1/4 Post  
cation 28

2d. Oldw

MENCHHOFER SURVEY  
SECTION 28, TOWN 6S, RANGE 1E  
WASHINGTON TOWNSHIP  
MERCER COUNTY, OHIO  
July 3, 1975