

1 = 0724100011
 # 2 = 0724100008

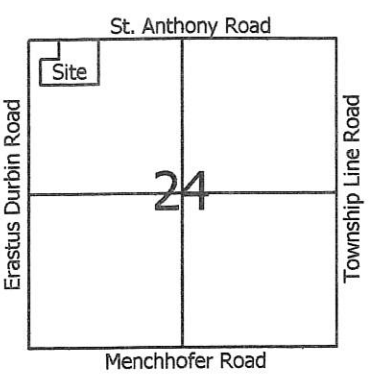

Notes: 1. Reference is made to a survey by Gordon Geeslin dated 2-21-87
 2. Reference is made to a survey by B.R. Gebhart dated 6-6-66

Legend:

- ▲ Cornerstone @ the W1/4 post of Section 24
- △ Cornerstone @ the NW corner of Section 24
- ⊠ Cornerstone @ the N1/4 post of Section 24
- Iron Pin found
- 5/8" X 30" Iron pin w/cap set
- Patented survey stake found
- ⊗ Mine spike found
- Mag nail set

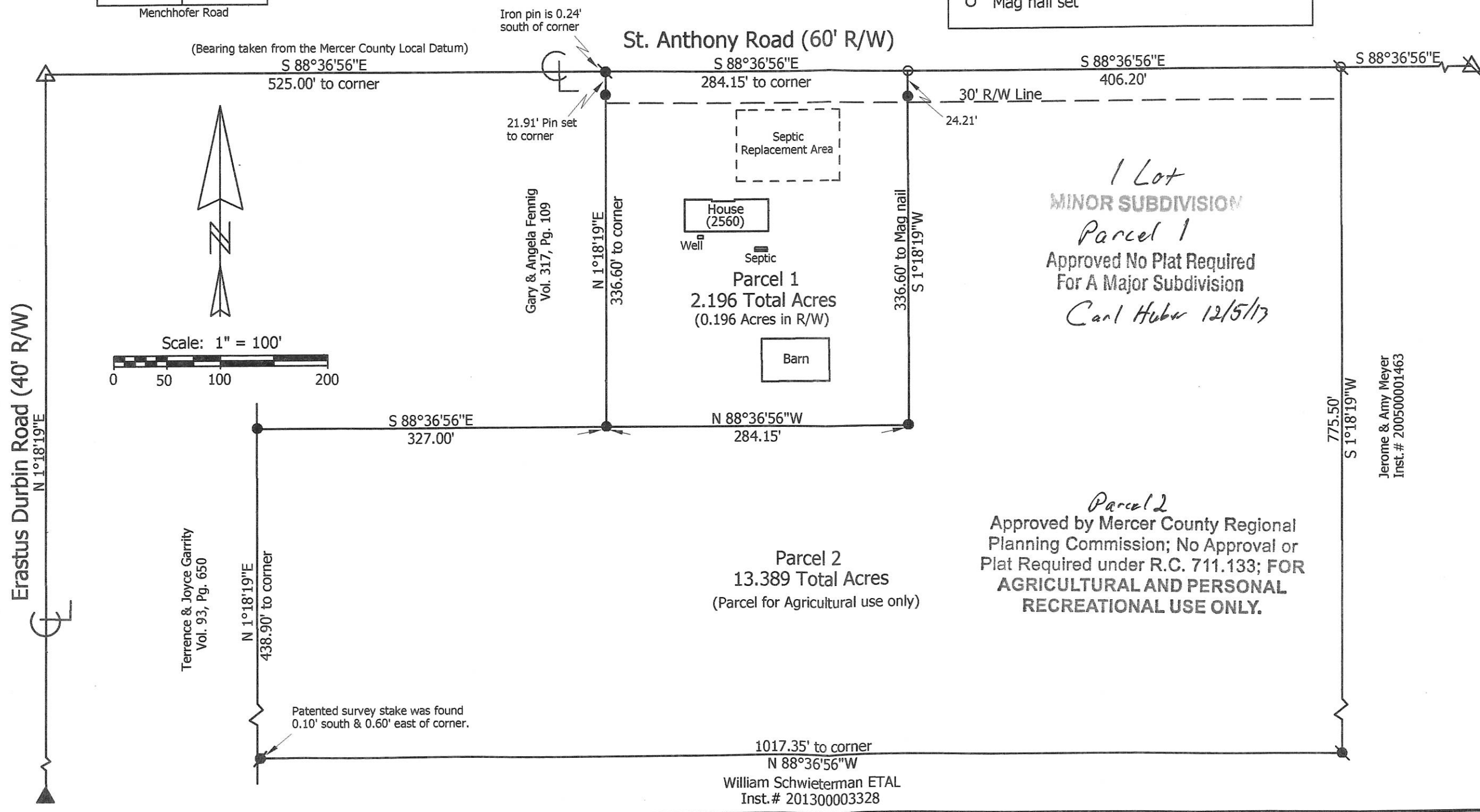

1 Lot
MINOR SUBDIVISION
Parcel 1
 Approved No Plat Required
 For A Major Subdivision
Carl Huber 12/5/13

Parcel 2
 Approved by Mercer County Regional
 Planning Commission; No Approval or
 Plat Required under R.C. 711.133; FOR
**AGRICULTURAL AND PERSONAL
 RECREATIONAL USE ONLY.**

Gregg & Dawn Adams Survey

State of:	Ohio	County:	Mercer
Township:	Washington	Sec:	24
City/Village:		Town:	6S
Deed References:	Inst. # 200000006308	Subdivision:	
Approvals:	<i>Mike Bona</i>	Range:	1E
Agency:	Board of Health	Lot:	
Date:	12-4-13	Date Surveyed:	11-15-13

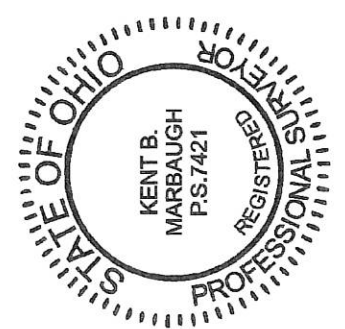

**Marbaugh
 Land Surveying**
 1901 Carolina Ct.
 Celina, Ohio 45822
 (419) 586-4293

Kent Marbaugh
 Kent B. Marbaugh P.S. 7421

Jerome & Amy Meyer
 Inst. # 200500001463

William Schwieterman ETAL
 Inst. # 201300003328

0724100010

Westgerdes Survey

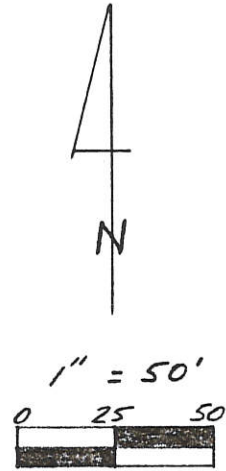
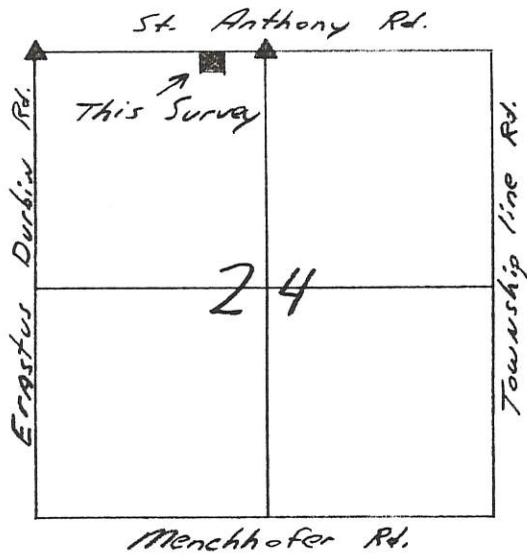

- Legend:
- ▲ Cornerstone
 - P.K. Nail Set
 - Iron Pin w/cap Set

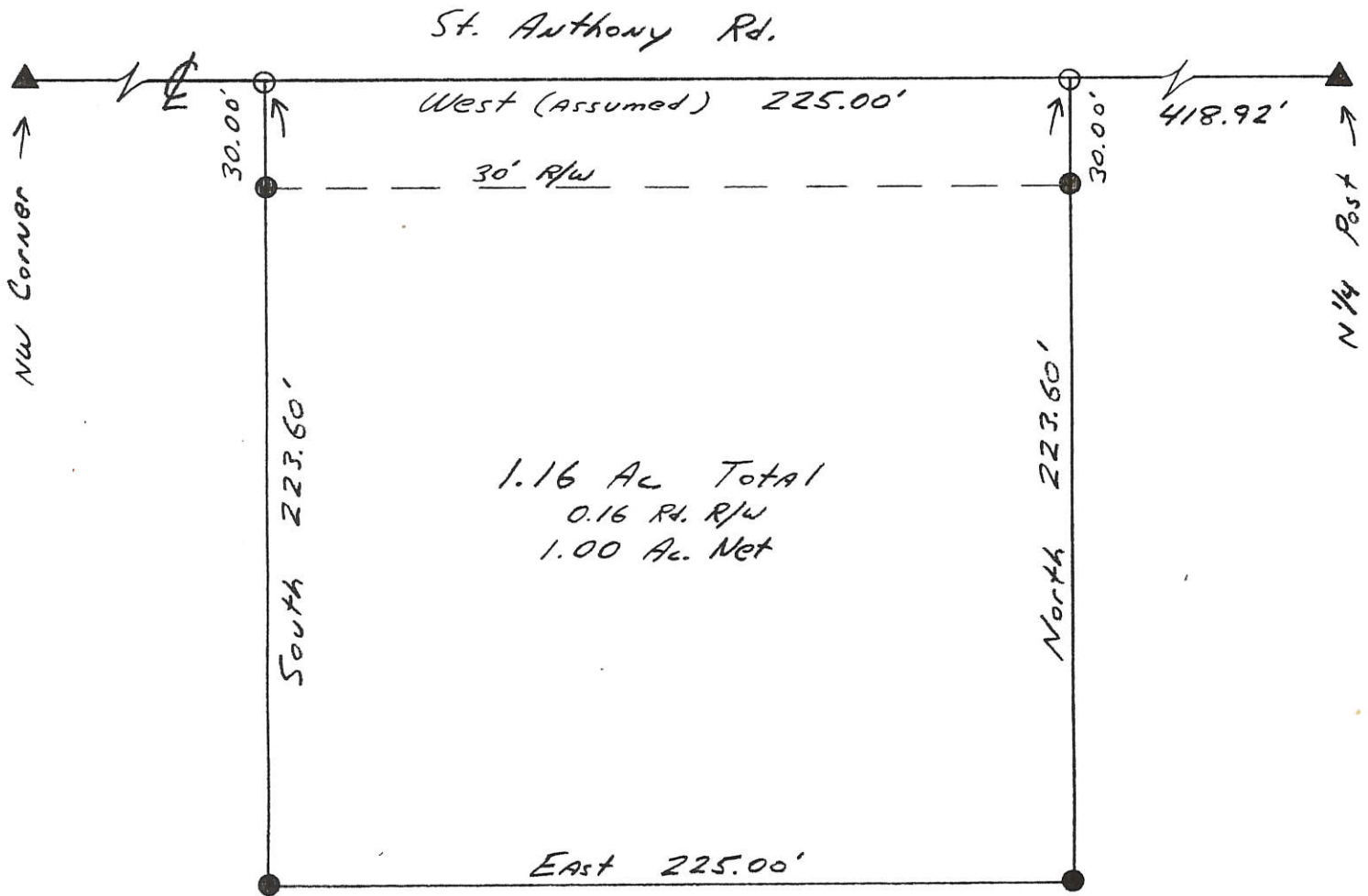

Parcel not in Flood HAZARD Panel # 390392 0075 B

Kent B. Marbaugh

P.S. 7421

1210 Yorkshire Court
Celina, Ohio 45822
(419) 586-4293

Dec. 5th. 1992

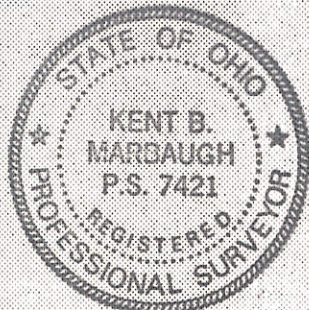

Kent Marbaugh

Permanent Parcel Number

Part of: NW 1/4 Sec. 24 T 6S R 1E Wash. Township

Grantor: _____ Area Retained: _____ Ac.
Grantee: _____ Area Transferred: _____ Ac.

Deed References: _____

Approvals: Bruce W. Gandy
Agency: Board of Health
Date: 4 Dec 92

County Sanitary Engineer

John F. Ellinger
County Engineer
12-4-92

0724200002
 0724200006
 0724200005

06-H
 07-F

LEGEND

- △ = CORNERSTONE (REFER TO MERCER COUNTY STONE RECORDS).
- ⊙ = 5/8 INCH IRON BAR FOUND.
- ⊙ = P.K. NAIL FOUND.
- ⊙ = P.K. NAIL SET.
- ⊙ = SPINDLE SET.
- ⊙ = MAG NAIL SET.
- ⊙ = 5/8 INCH IRON BAR SET.

LOCATION SKETCH

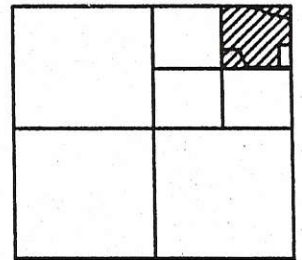

SURVEYED BY

James W. Geeslin
 JAMES W. GEESLIN
 P.S. 7764

SECTION 24

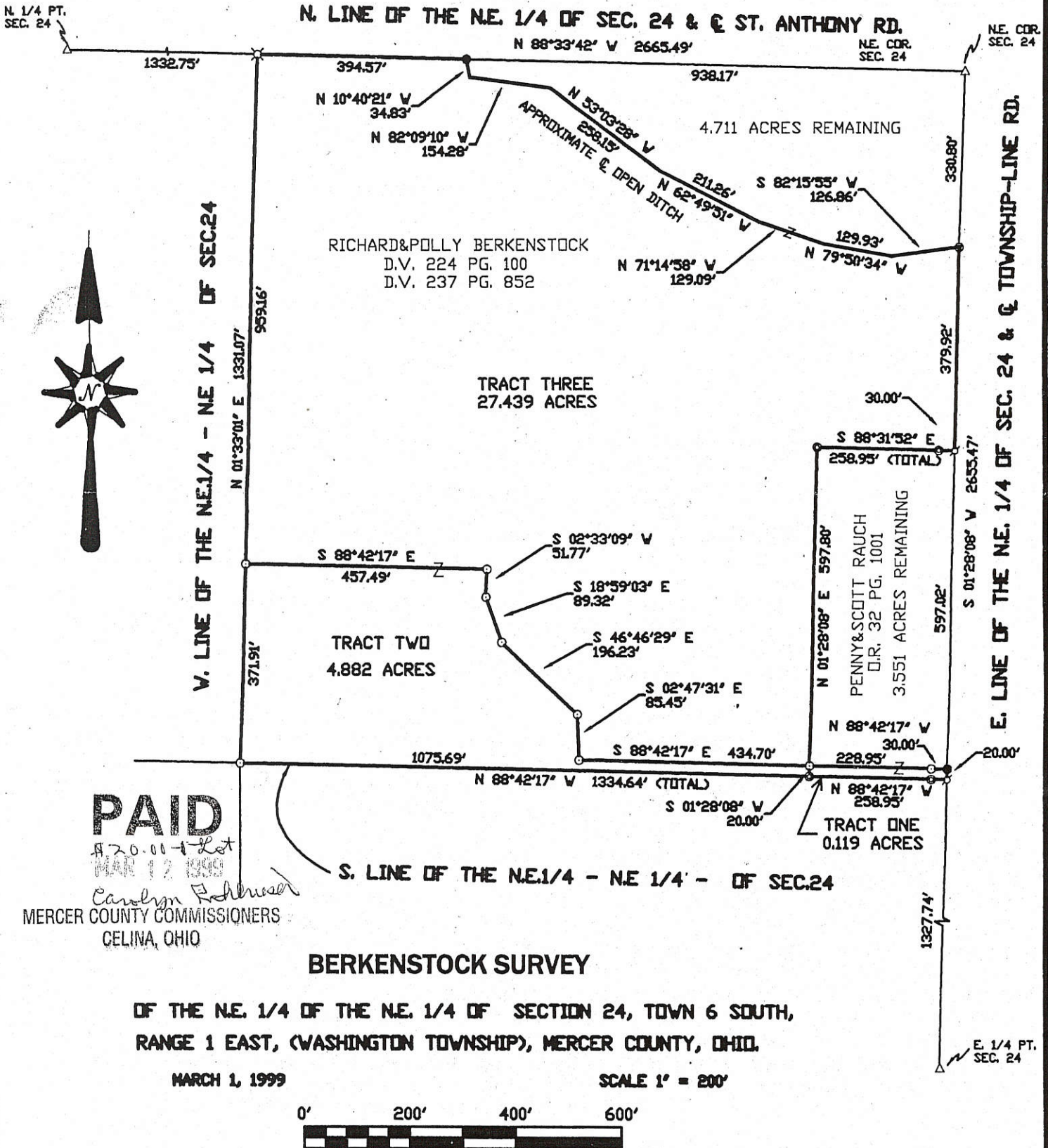

GEESLIN
LAND SURVEYING
 P.O. BOX 422
 804 EAST MARKET STREET
 CELINA, OHIO
 PHONE (419) 586-6155
 FAX (419) 586-1826



PERMANENT
 PARCEL No. _____

Part of: _____ Sec. _____ T _____ R _____ Township _____

Grantor: _____ Area Retained: _____ Acres

Grantee: _____ Area Transferred: _____ Acres

Deed References: _____

APPROVAL: *Michelle Kimmel*
 AGENCY: Board of Health
 DATE: 3/12/99

County Sanitary Engineer
John A. Ellinger
 County Engineer
 3-8-99

0724200003

LOCATION SKETCH

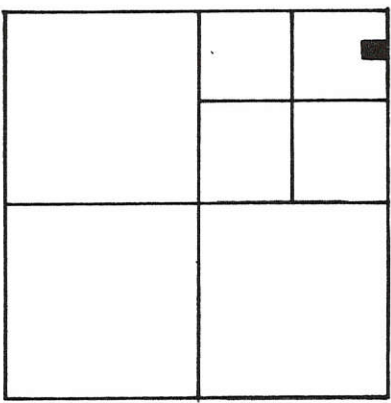

SECTION 24

LEGEND

- "A" = MINE SPIKE SET.
- "B" = 5/8" x 30' IRON BAR SET.

NOTE:

BEARING ON E. LINE ~ N.E.
 1/4 ~ SEC 24 TAKEN FROM
 DEED VOL. 314; PG. 583.

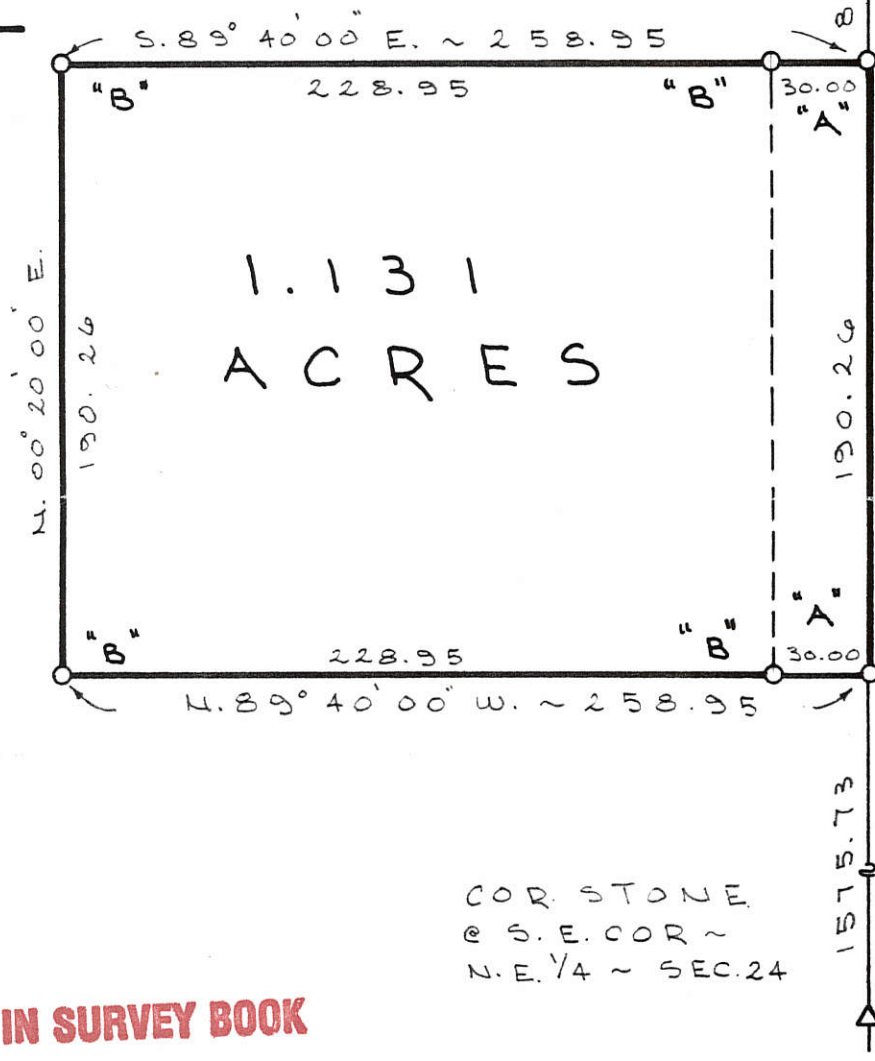
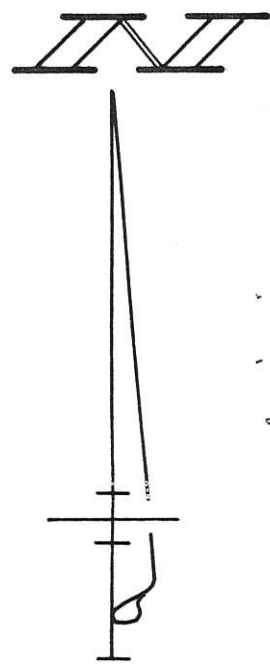

COR. STONE
 @ N.E. COR. ~
 SEC. 24

COR. STONE
 @ S.E. COR ~
 N.E. 1/4 ~ SEC. 24

E. LINE ~ N.E. 1/4 ~ SEC. 24 & TOWNSHIP LINE RD.

SURVEYED BY Gordon L. Geeslin
 GORDON L. GEESLIN
 REGISTERED SURVEYOR
 No 5372

FILED IN SURVEY BOOK

BERKENSTOCK SURVEY
 PART OF THE N.E. 1/4 OF THE N.E. 1/4 OF
 SECTION 24, TOWN 6 SOUTH, RANGE
 1 EAST, (WASHINGTON TOWNSHIP),
 MERCER COUNTY, OHIO.
 APRIL 16, 1990 SCALE 1" = 60'



GORDON L. GEESLIN
 LAND SURVEYOR
 810 EAST MARKET STREET
 CELINA, OHIO
 PHONE (419) 586-6155



PERMANENT PARCEL No. _____

Part of: _____ Sec. _____ T. _____ R. _____ Township

Grantor: _____ Area Retained: _____ Acres

Grantee: _____ Area Transferred: _____ Acres

Deed References: _____

APPROVALS:

AGENCY DATE	Board of Health	County Sanitary Engineer	County Engineer
-------------	-----------------	--------------------------	-----------------

0724200003

07-P

LEGEND

- "A" = STONE @ N. E. COR. ~ SEC. 24.
- "B" = STONE @ E. 1/4 POST ~ SEC. 24.
- = P.K. NAIL SET.
- = 5/8" X 30" IRON BAR SET.

LOCATION SKETCH

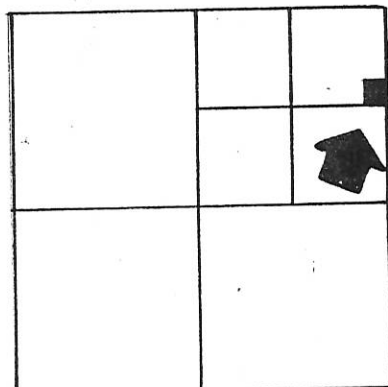

SECTION 24

N

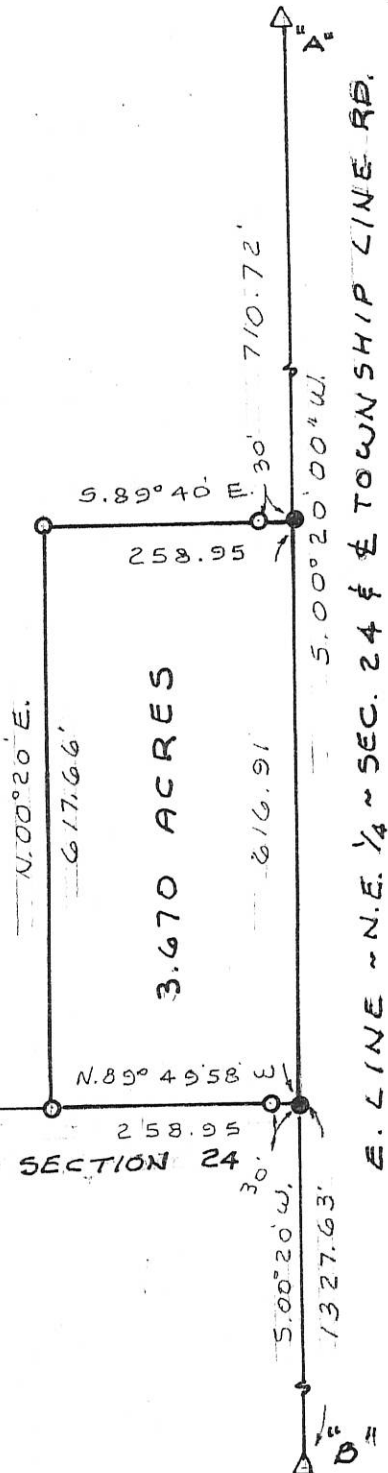

SURVEYED BY *Gordon L. Geeslin*
 GORDON L. GEESLIN
 REGISTERED SURVEYOR
 N° 5372

S. LINE ~ N.E. 1/4 ~ NE. 1/4 ~ SECTION 24

BERKENSTOCK SURVEY

PART OF THE N.E. 1/4 OF THE N.E. 1/4 OF SECTION 24, TOWN 6 SOUTH, RANGE 1 EAST (WASHINGTON TOWNSHIP), MERCER COUNTY, OHIO.

JUNE 24, 1997

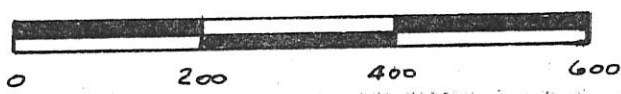

SCALE 1" = 200'

GEESLIN LAND SURVEYING

810 EAST MARKET STREET
 CELINA, OHIO
 PHONE (419) 586-6155



PERMANENT PARCEL No. _____

Part of: _____ Sec. _____ T. _____ R. _____ Township

Grantor: _____ Area Retained: _____ Acres

Grantee: _____ Area Transferred: _____ Acres

Deed References: _____

APPROVALS: _____

AGENCY: _____

DATE: _____

Board of Health _____ County Sanitary Engineer _____ County Engineer _____

LOCATION SKETCH

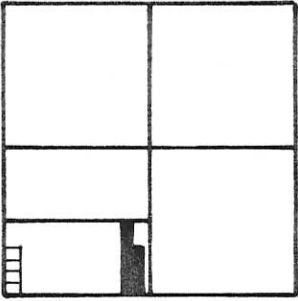

SECTION 24

LEGEND

- "A" = COR. STONE @ S 1/4 POST ~ SEC. 24.
- "B" = COR. STONE @ S.W. COR ~ SEC. 24.
- "C" = COR. STONE @ W. 1/4 POST ~ SEC. 24.
- "D" = COR. STONE @ CENTER ~ SEC. 24.
- "E" = COR. STONE @ N.E. COR ~ S. 1/2 ~ S.W. 1/4 ~ SEC. 24.
- "F" = WOOD POST CALLED FOR BY THOMPSON SURVEY.
- "G" = RR SPIKE @ FD.
- "H" = MINE SPIKE SET.
- = 5/8" x 30" IRON BAR SET.

072430007

SURVEY REFERENCES

- 1) M. SCHUYLER (P.B. 3, PG 125), 6/10/1892.
- 2) R. THOMPSON, NOV. 1892.

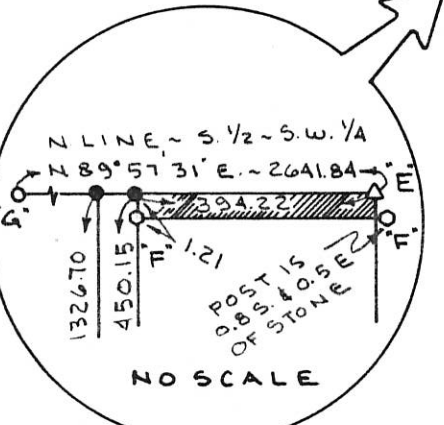
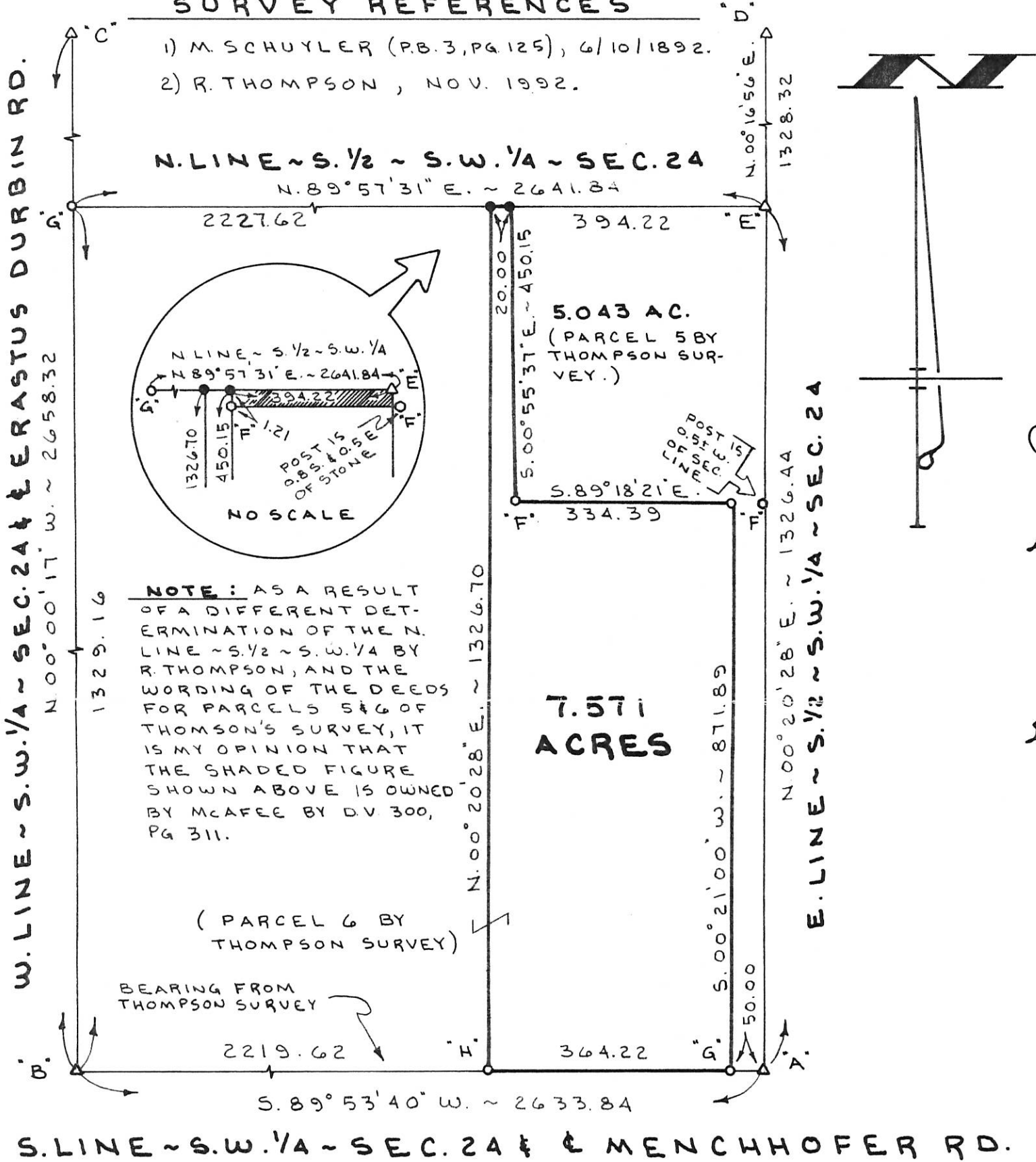

NOTE: AS A RESULT OF A DIFFERENT DETERMINATION OF THE N. LINE ~ S. 1/2 ~ S.W. 1/4 BY R. THOMPSON, AND THE WORDING OF THE DEEDS FOR PARCELS 5 & 6 OF THOMPSON'S SURVEY, IT IS MY OPINION THAT THE SHADED FIGURE SHOWN ABOVE IS OWNED BY MCAFEE BY D.V. 300, PG 311.

SURVEYED BY *Gordon L. Geeslin*
 GORDON L. GEESLIN
 REG. SURVEYOR 5372

HERRON SURVEY

PART ~ S. 1/2 ~ S.W. 1/4 ~ SECTION 24, T. 6 S., R. 1 E., (WASHINGTON TOWNSHIP), MERCER COUNTY, OHIO.
 DECEMBER 23, 1992

SCALE 1" = 200'



GORDON L. GEESLIN
 LAND SURVEYOR
 810 EAST MARKET STREET
 CELINA, OHIO
 PHONE (419) 586-6155



PERMANENT PARCEL No. _____

Part of: _____ Sec. _____ T. _____ R. _____ Township

Grantor: _____ Area Retained: _____ Acres

Grantee: _____ Area Transferred: _____ Acres

Deed References: _____

APPROVALS:

AGENCY: _____ Board of Health	County Sanitary Engineer	County Engineer
DATE: _____		

07-15

McAFEE SURVEY

S 1/2, SW 1/4, SEC. 24, TOWN 6 SOUTH, RANGE 1 EAST
WASHINGTON TOWNSHIP, MERCER COUNTY, OHIO

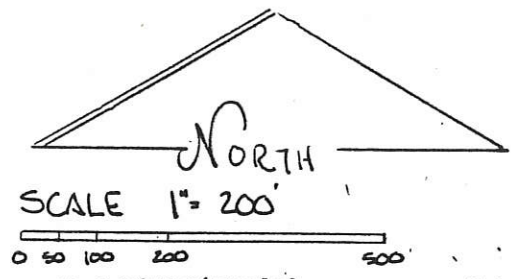

- LEGEND:
- △ STONE REF.
 - IRON PIN SET
 - RAILROAD SPIKE SET
 - EXISTING COR. POST
 - x EXISTING FENCE

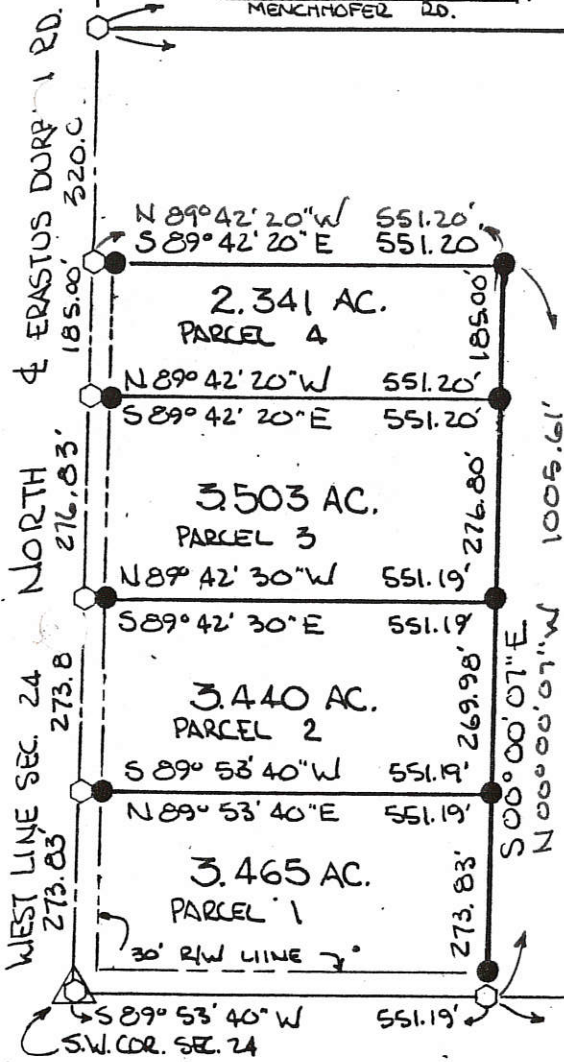

2248.53' N 89° 58' 50" E 2642.31'

62.612 ACRES
PARCEL 6

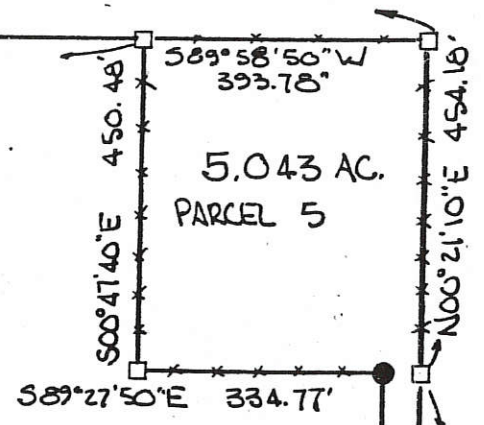

GRANTORS HAVE DEDICATED ADDITIONAL LAND ALONG THE EXISTING RIGHT OF WAY OF THE ERASTUS-DURBIN & THE MENCHHOFER ROADS TO CREATE A THIRTY (30.00) FOOT RIGHT OF WAY ALONG PARCELS 1, 2, 3, 4.

Kurt D. McAfee 11-19-92
KURT D. MCAFEE, GRANTOR DATE

Linda L. McAfee 11-19-92
LINDA L. MCAFEE, GRANTOR DATE

PARCELS NOT IN FLOOD HAZARD ZONE
"FIRM" PANEL No. 390392-0075B
SEPT. 1989

BEARINGS TURNED FROM WEST LINE SEC 24 - E ERASTUS-DURBIN RD. ASSUMED NORTH-SOUTH -

2032.96' S 89° 53' 40" W 2032.96'
SOUTH LINE SEC. 24 & MENCHHOFER RD.

PERMANENT PARCEL No. _____
Part of S 1/2 SW 1/4 Sec. 24 T 6 S R 1 E WASHINGTON Township
Grantor: MCAFEE Area Retained: _____ Acres
Grantee: _____ Area Transferred: _____ Acres
Deed References: V 300 P 311

APPROVALS:
AGENCY: Board of Health
DATE: 16 Nov 92
Co. Sanitary Engineer: *John F. Thompson* 71-16-92

1: 0724300005
2: 0724300004
3: 0724300003
5: 0724300007
6: 0724300006 + 007



PATRY SURVEY NOV. 1992 -
Roy F. Thompson Jr.
ROY F. THOMPSON JR. REG SUR # 5379

PAID \$ 80.00 - 4 Lots
JAN - 5 1993
Candace Kofler
MERCER COUNTY COMMISSIONERS
CELINA, OHIO

0724300008



- Legend:**
- ▲ Cornerstone @ the W1/4 post of Section 24
 - △ Cornerstone @ the SW corner of Section 24
 - ⊗ Cornerstone @ the SE corner of the N1/2 of the SW1/4 of Section 24
 - 5/8" X 30" Iron pin w/cap set
 - ⊗ Railroad spike found
 - Mag nail set

Note: Reference is made to a survey by Gordon Geeslin dated 12-23-92

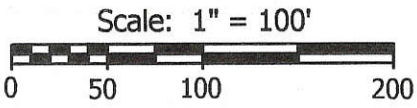
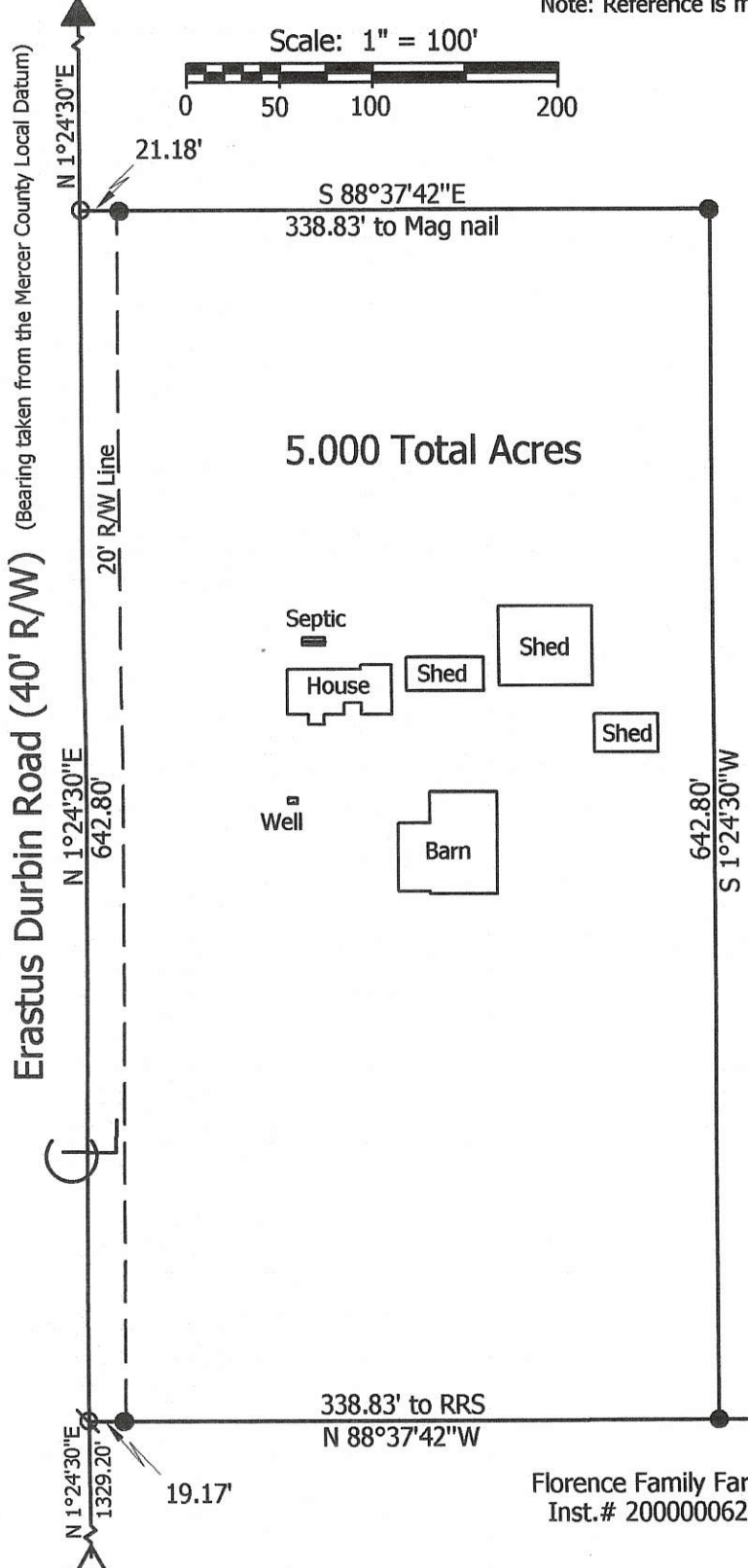

Don Buckloh Etal
Vol. 327, Page 396

1 Lot
 Approved by the Mercer
 County Regional Planning
 Commission; no plat
 required under
 R.C. 711.133
Carl [Signature] 12/16/11

Don Buckloh Etal
Vol. 327, Page 396

Florence Family Farms
Inst.# 20000006283

**Marbaugh
Land Surveying**
 1901 Carolina Court
 Celina, Ohio 45822
 (419) 586-4293
Kent Marbaugh
 Kent B. Marbaugh P.S.7421



Buckloh Survey (5160 Erastus Durbin Road)

State of: Ohio County: Mercer
 Township: Washington Sec: 24 Town: 6S Range: 1E
 City/Village: _____ Subdivision: _____ Lot: _____
 Deed Ref: Vol. 327, Page 396 Date Surveyed: 12-13-11

Approvals: *[Signature]* *[Signature]* *[Signature]*
 Agency: Board of Health Township Zoning Inspector County Engineer
 Date: 12-16-11 12-16-11

07-F(24)

072440003

LEGEND

- △ = MAG NAIL FOUND AT SEC. COR.
- ⊙ = P.K. NAIL SET .
- ⊙ = 5/8 INCH IRON BAR SET.
- × = SOIL TEST PIT. REFER TO CTL ENGINEERING RESIDENTIAL SEWAGE TREATMENT SYSTEM SOIL EVALUATION, DATED 10-20-11. ON FILE AT THE MERCER CO. HEALTH DEPT .

* A VARIANCE FOR THE ROAD FRONTAGE REQUIREMENT WAS GRANTED BY THE MERCER COUNTY PLANNING COMMISSION AT THEIR 10-19-11 MEETING. REFER TO RESOLUTION 11-10-28 . 11-1078

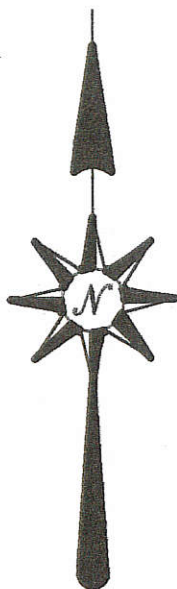

LOCATION SKETCH

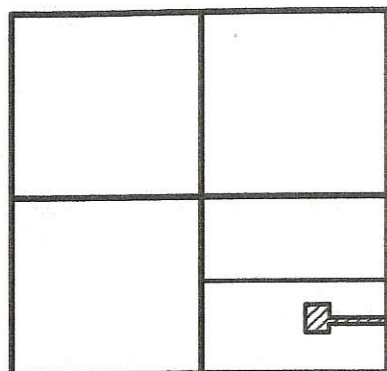

SECTION 24

N.E. COR. -
S.E. 1/4 -
SEC. 24

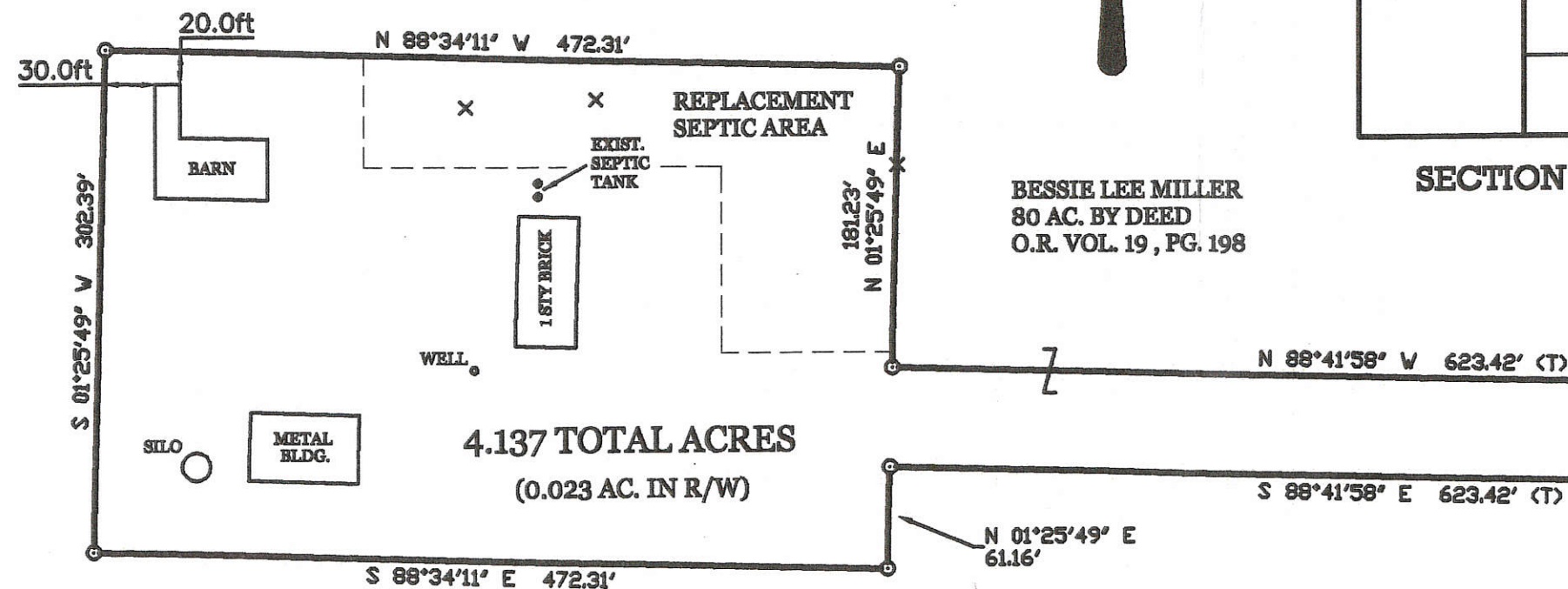

BESSIE LEE MILLER
80 AC. BY DEED
O.R. VOL. 19 , PG. 198

4.137 TOTAL ACRES
(0.023 AC. IN R/W)

WEAVER SURVEY

PART OF THE S. 1/2 OF THE S.E. 1/4 OF SECTION 24 , TOWN 6 SOUTH , RANGE 1 EAST , (WASHINGTON TOWNSHIP) , MERCER COUNTY , OHIO .

OCTOBER 26 , 2011

SCALE 1" = 100'



SURVEYED BY

James W. Geeslin
JAMES W. GEESLIN
P.S. No. 7764

1 Lot
James W. Geeslin 10/28/11
Approved No Plat Required
For A Major Subdivision

1942.76'
20.00'
60.00'
661.46'
N 01°25'49" E 2664.22' (BEARING BASED ON MER. CO. GPS DATUM)
E. LINE - S.E. 1/4 - SEC. 24 & Q TOWNSHIP LINE RD. (33' R/W)

S.E. COR. -
SEC. 24

PERMANENT
PARCEL No.

Part of: _____ T. _____ R. _____ Township
Grantor: _____ Area Retained: _____ Acres
Grantee: _____ Area Transferred: _____ Acres

Deed References:

APPROVALS:
AGENCY:
DATE:

Board of Health
10-28-11

Township Zoning Officer

County Engineer
10/28/11



GEESLIN
LAND SURVEYING

525 S. SECOND ST.
COLDWATER, OHIO 45828
PHONE (419) 678-7232

07-F(24)

07-F

0724100007
0724100008
0724100011

O. A. ADAMS SURVEY PART NW 1/4 SECTION 24, T6S, R1E WASHINGTON TWP., MERCER CO., OHIO

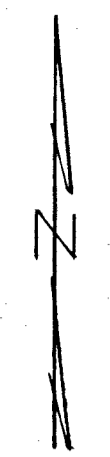

Scale: 1" = 60'

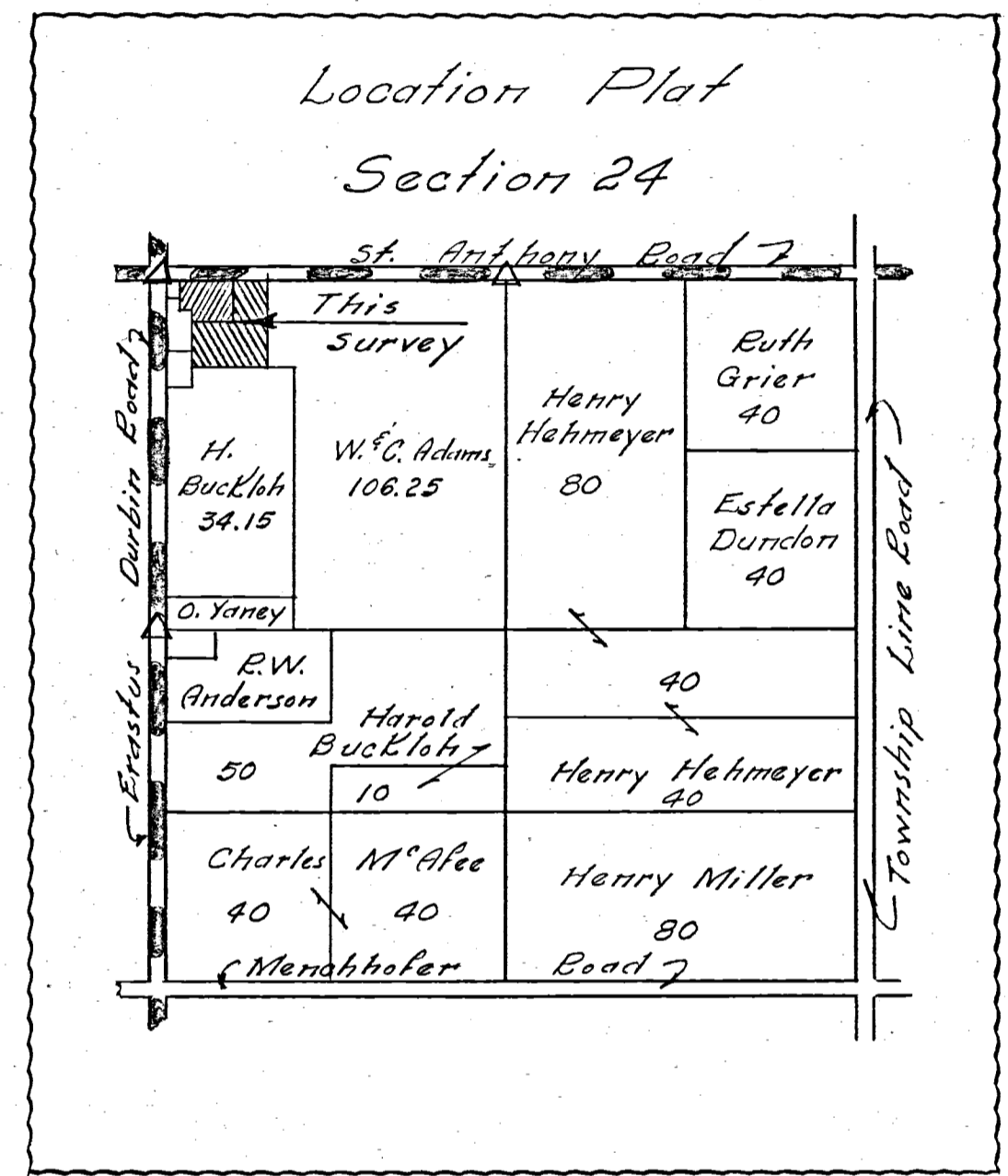
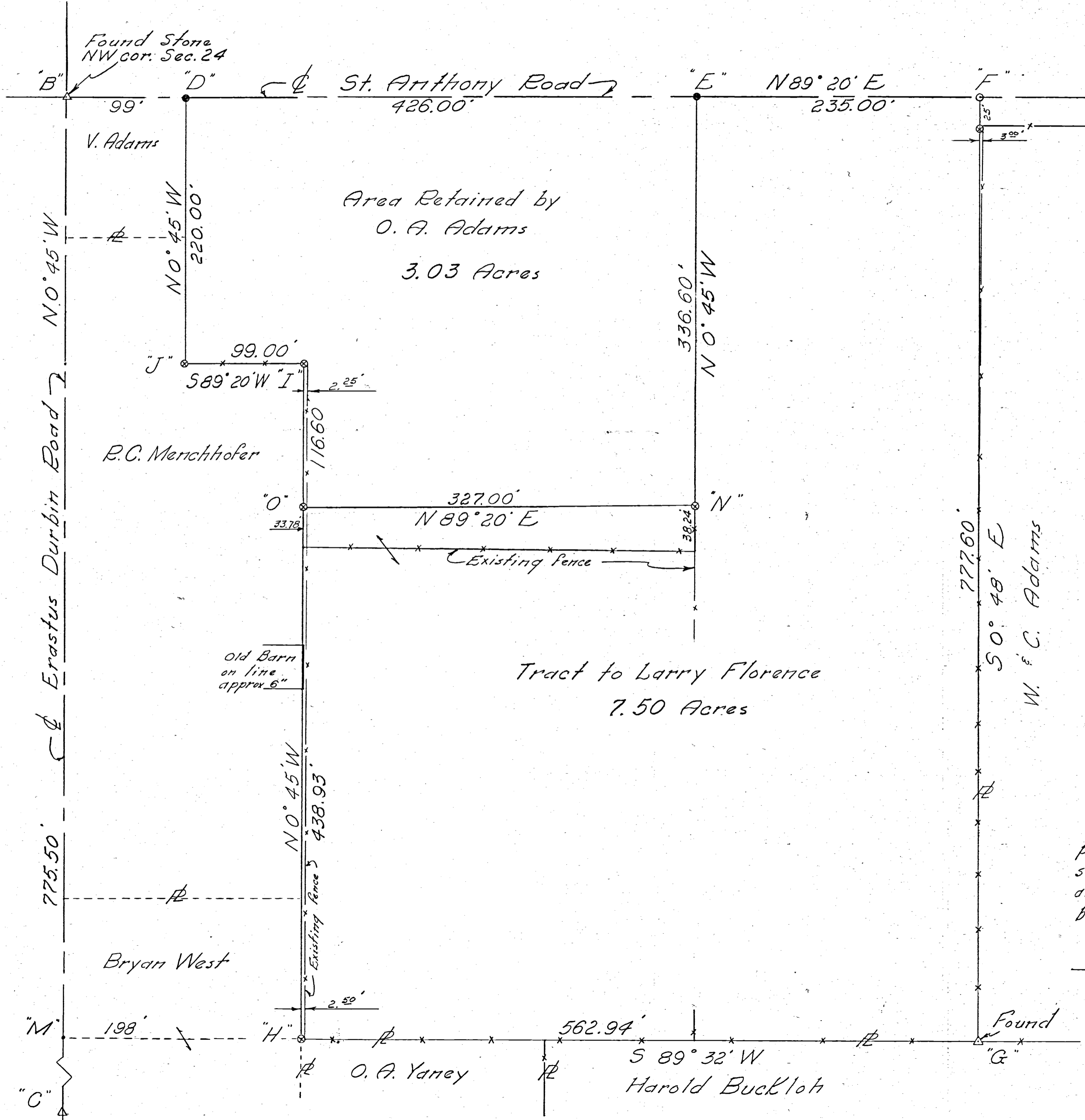

- Legend:**
- △ Corner Stones
 - Iron reinforcing rod pin
 - ⊙ Survey Stake and cap
 - x- Fence existing

To all parties interested in title to premises surveyed, I hereby certify this survey showing corner stones, survey stakes and iron pin markers is correct to the best of my knowledge and belief.

6/6/66 Date
B. R. Gebhart Registered Surveyor 3909

072410007
 072410008
 072410011

O. A. ADAMS SURVEY
 PART NW 1/4 SECTION 24, T6S, R1E
 WASHINGTON TWP., MERCER CO., OHIO

99
 135
 234

426.00
 135.00
 291.00

Scale: 1" = 60'

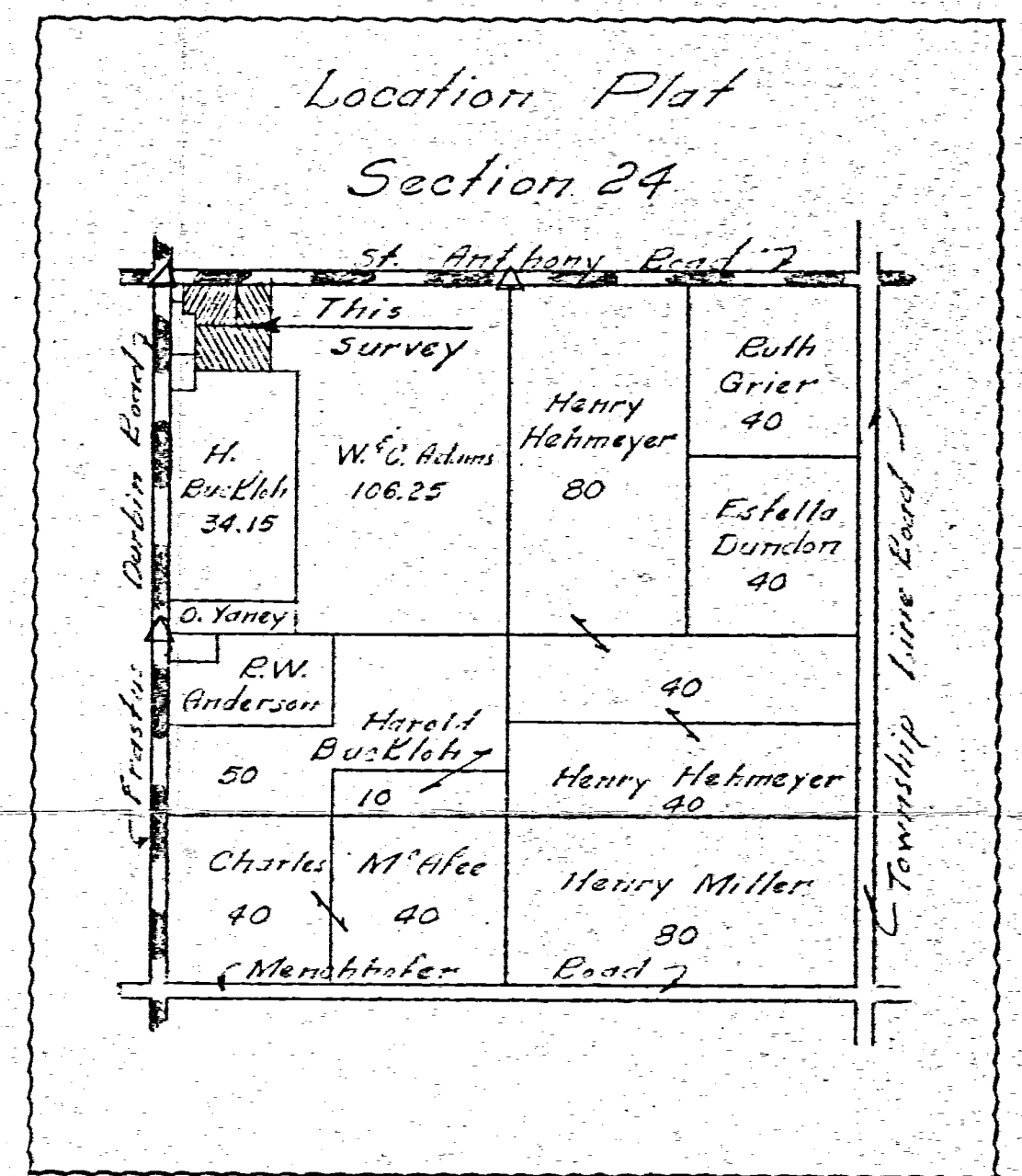
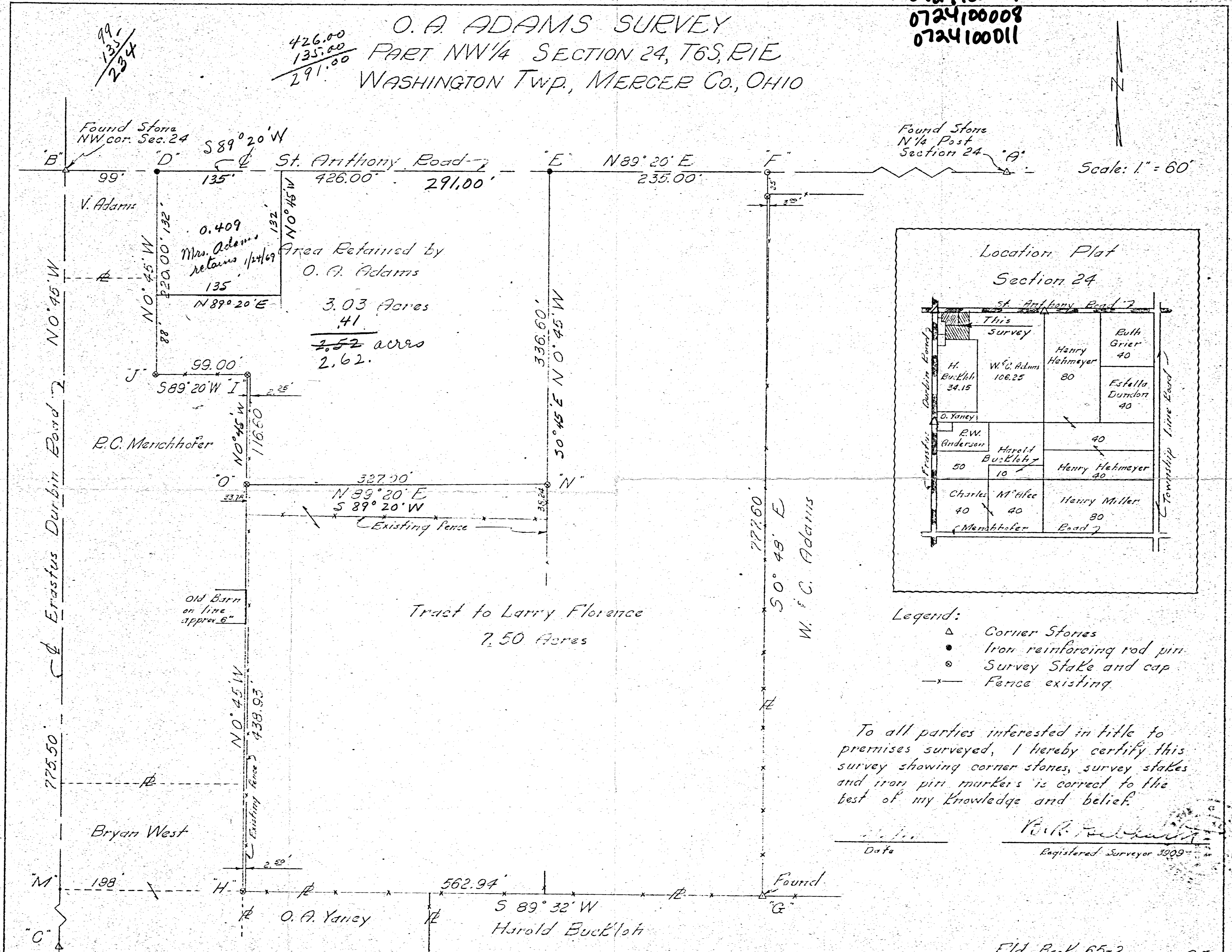

Tract to Larry Florence
 7.50 Acres

- Legend:
- △ Corner Stones
 - Iron reinforcing rod pin
 - ⊙ Survey Stake and cap
 - Fence existing

To all parties interested in title to premises surveyed, I hereby certify this survey showing corner stones, survey stakes and iron pin markers is correct to the best of my knowledge and belief.

Date _____
 Registered Surveyor 3909

N. LINE - N.W. 1/4 - SECTION 24 & ST. ANTHONY ROAD

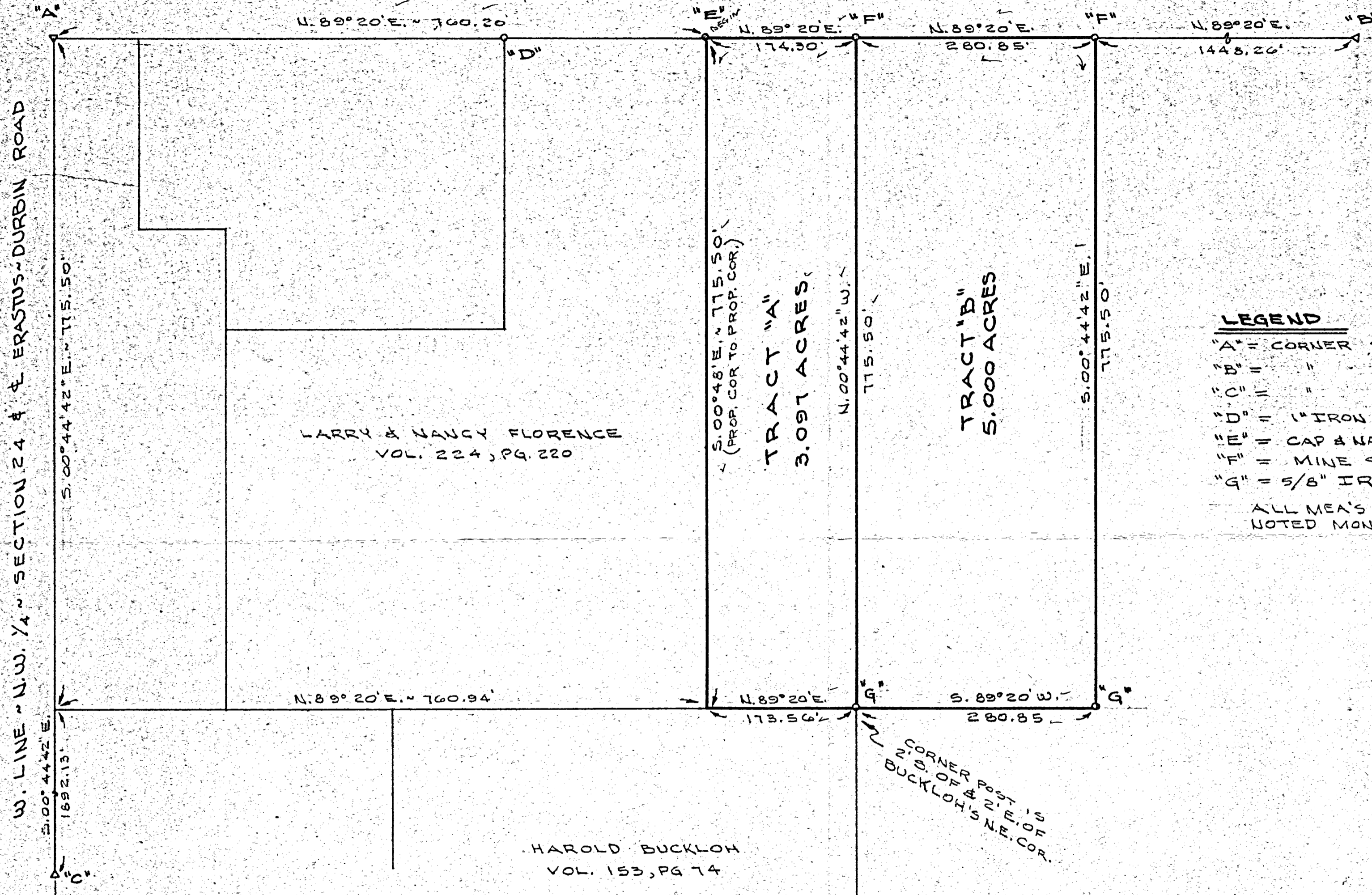

LARRY & NAUCY FLORENCE
VOL. 224, PG. 220

HAROLD BUCKLOH
VOL. 153, PG 74

TRACT "A"
3.097 ACRES

TRACT "B"
5.000 ACRES

LEGEND

- "A" = CORNER STONE AT N.W. COR. SEC. 24.
- "B" = " " " " " N. 1/4 POST SEC. 24.
- "C" = " " " " " W. 1/4 POST SEC. 24.
- "D" = 1" IRON BAR FD. 0.24' S. OF SEC. LINE.
- "E" = CAP & NAIL FD. 0.21' S. OF SEC. LINE.
- "F" = MINE SPIKE SET.
- "G" = 5/8" IRON BAR SET.

ALL MEAS ARE TO RECORD CORNER WHERE NOTED MONUMENTATION ARE NOT ON CORNER.

LOCATION SKETCH

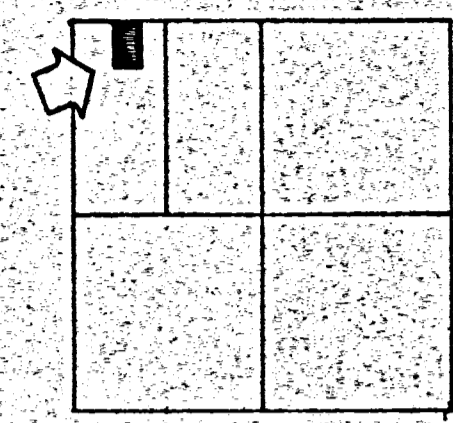

SECTION 24



CORNER POST 1'S
2' S. OF & 2' E. OF
BUCKLOH'S N.E. COR.

MERCER CO. ENGR.
RECEIVED

MERCER CO. ENGR.
REVIEWED

SURVEYED BY Gordon L. Geeslin

GORDON L. GEESLIN
REGISTERED SURVEYOR
#2 5372



LISLE ADAMS SURVEY

PART OF THE W. 1/2 OF THE N.W. 1/4 OF SECTION 24, TOWN
8 SOUTH, RANGE 1 EAST (WASHINGTON TOWNSHIP),
MERCER COUNTY, OHIO.

FEBRUARY 21, 1987

SCALE 1" = 100'