

LEGEND

- "A" = STONE AT N.E. COR. ~ SEC. 23
- "B" = STONE AT E. 1/4 POST ~ SEC. 23
- "C" = P.K. NAIL AT N.E. COR. ~ S. 1/2 ~ N.E. 1/4 ~ SEC. 23.
- "D" = CORNER POST AT N.W. " " " " " "
- "E" = 5/8" IRON BAR FOUND.
- = "P.K." NAIL SET.
- = 5/8" X 30" IRON BAR SET.

LOCATION SKETCH

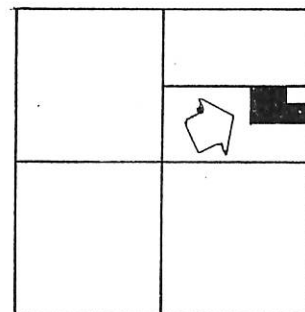

SECTION 23

SURVEYED BY Gordon L. Geeslin
 GORDON L. GEESLIN
 REGISTERED SURVEYOR
 No 5372

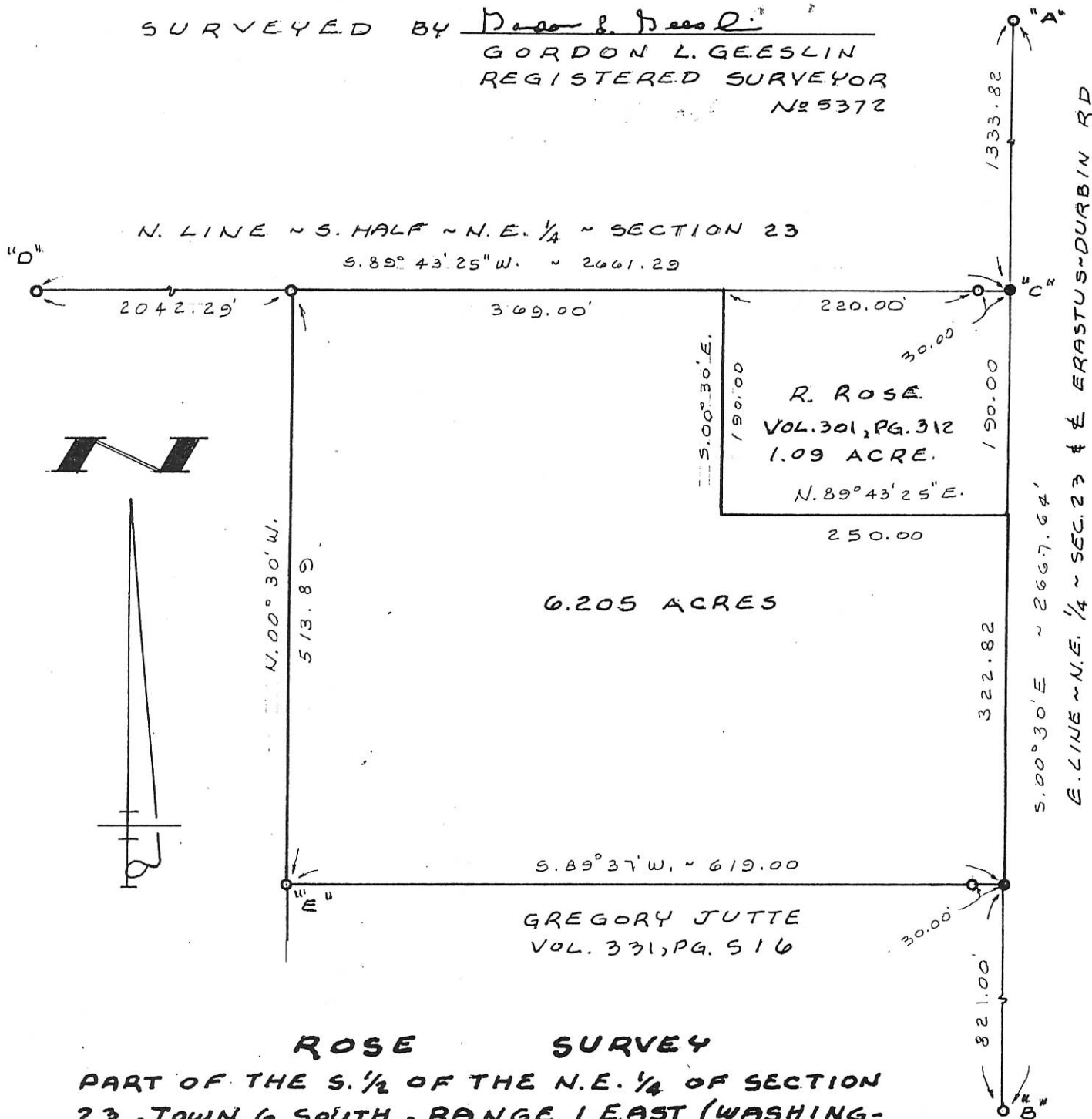

ROSE SURVEY
 PART OF THE S. 1/2 OF THE N.E. 1/4 OF SECTION
 23, TOWN 6 SOUTH, RANGE 1 EAST (WASHINGTON
 TWP), MERCER COUNTY, OHIO.

JULY 18, 1996

SCALE 1" = 100'

GORDON L. GEESLIN

LAND SURVEYOR
 810 EAST MARKET STREET
 CELINA, OHIO
 PHONE (419) 586-6155

PERMANENT
 PARCEL No. _____

Part of: _____ Sec. _____ T. _____ R. _____ Township
 Grantor: _____ Area Retained: _____ Acres
 Grantee: _____ Area Transferred: _____ Acres
 Deed References: _____

APPROVALS:
 AGENCY: _____ Board of Health _____ County Sanitary Engineer _____ County Engineer
 DATE: _____

0723200004

QUINN SURVEY

PART OF THE S. 1/2 - N.E. 1/4 - SEC. 23, TOWN 6 SOUTH,
RANGE 1 EAST, (WASHINGTON TOWNSHIP), MERCER
COUNTY, OHIO .



*** REFER TO ROSE SURVEY BY G. GEELIN,
P.S. 5372, 7-18-96 .

ROBERT & CONNIE ROSE
7.295 ACRES
VOL. 301 PG. 312
O.R. 15 PG. 7



SCALE 1" = 100'

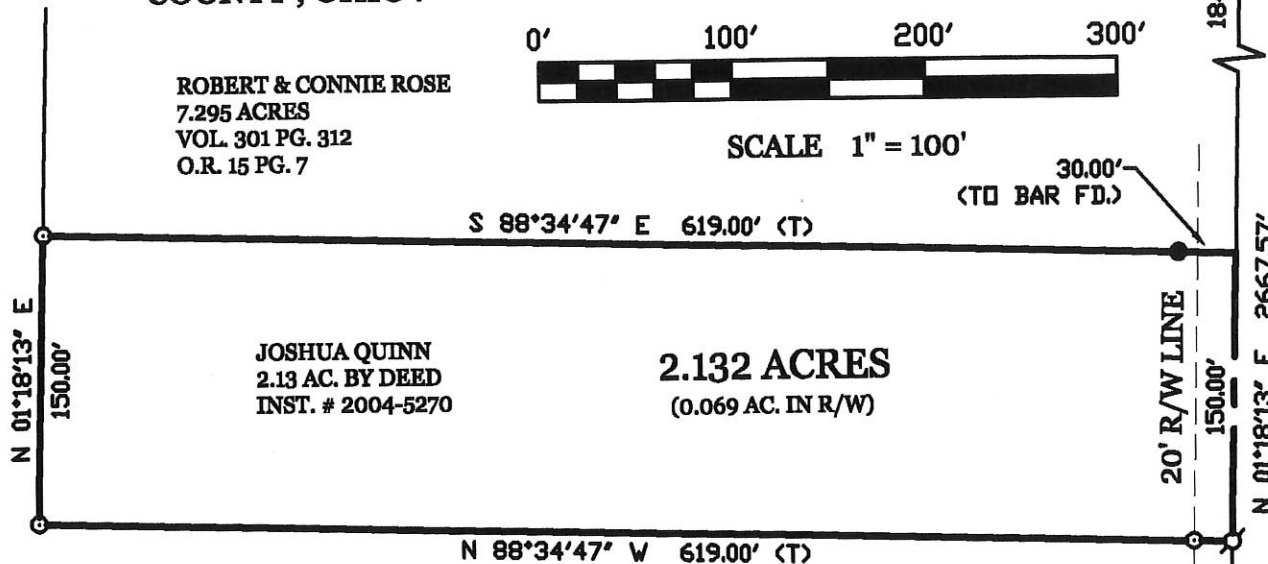

JOSHUA QUINN
2.13 AC. BY DEED
INST. # 2004-5270

2.132 ACRES
(0.069 AC. IN R/W)

LOCATION SKETCH

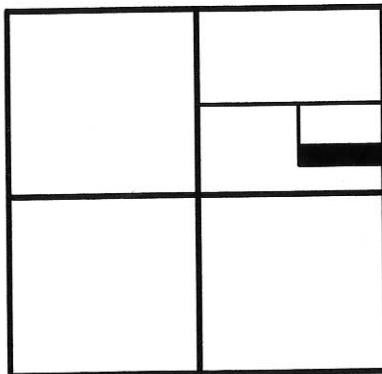

SECTION 23

LEGEND

- = 5/8 INCH IRON BAR FOUND.
- ⊙ = MAG NAIL SET.
- ⊙ = 5/8 INCH IRON BAR SET.

ROBERT ROSE, TRUSTEE
70.575 ACRES
INST. # 2012-2674

SURVEYED BY

James W. Geeslin
JAMES W. GEESLIN
P.S. No. 7764

MAY 18, 2016

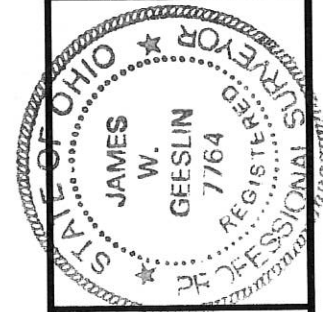
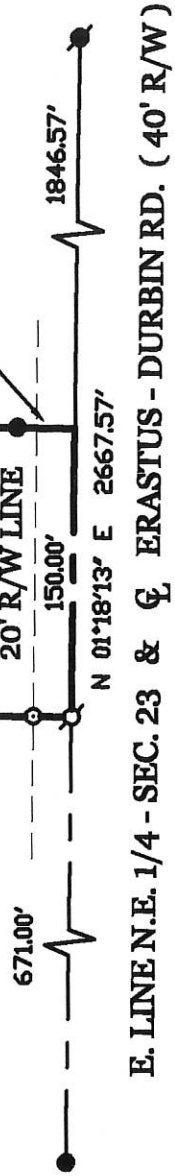

**GEESLIN
LAND SURVEYING**
525 S. SECOND ST.
COLDWATER, OHIO 45828
PHONE: (419) 678-7232

PERMANENT PARCEL No.	Part of	Sec	T.	R.	Township
	Grantor				Acres
	Grantee				Acres
	Deed Reference				
APPROVALS: AGENCY	Board of Health	Date	Township Zoning Officer	Date	County Engineer

07-F(23)

0723200004

07-F

LOCATION SKETCH

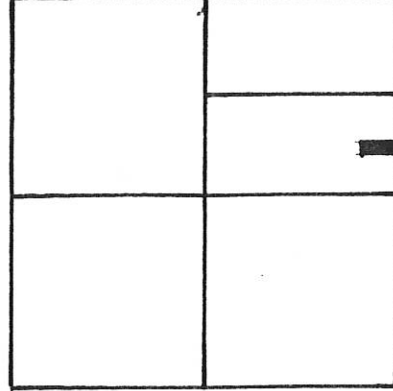

SECTION 23

STONE @ N.E. COR. SEC. 23

SURVEYED BY Gordon L. Geeslin
GORDON L. GEESLIN
REGISTERED SURVEYOR
NO 5372

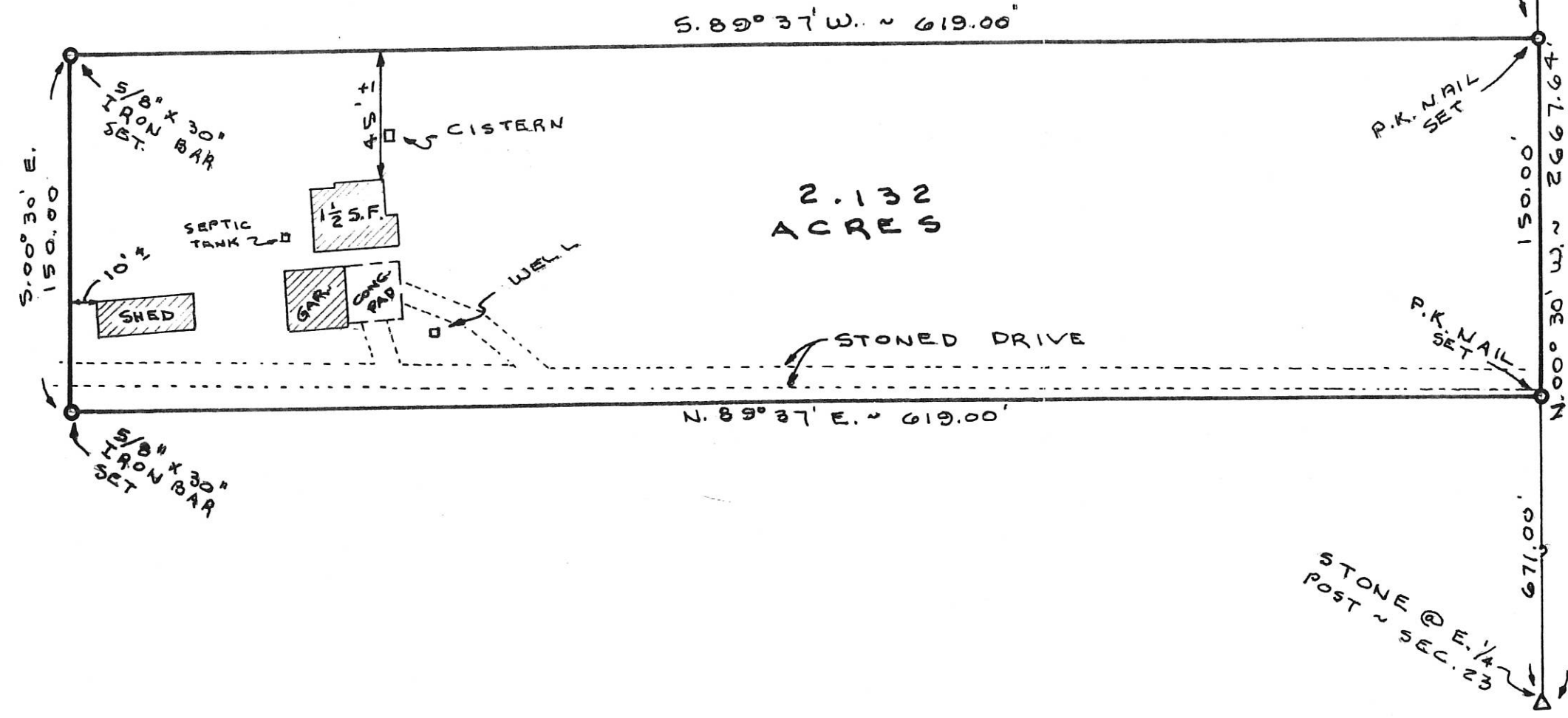

2.132
ACRES

E. LINE ~ N.E. 1/4 ~ SEC. 23 & ERASTUS ~ DURBIN RD.

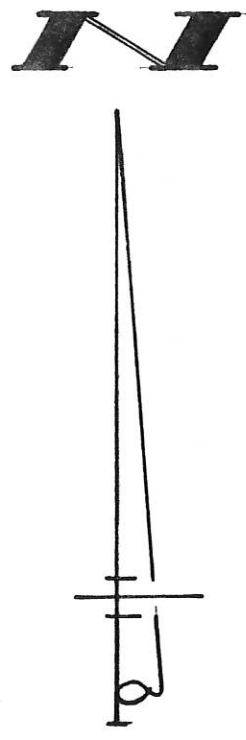

HOYNG SURVEY

PART OF THE S. 1/2 OF THE N.E. 1/4 OF
SEC. 23, TOWN 6 SOUTH, RANGE 1
EAST (WASHINGTON TWP), MERCER COUNTY, OHIO.

DECEMBER 22, 1994

SCALE 1" = 60'

PERMANENT
PARCEL NO.

Part of: Sec. T R Township
Grantor: Area Retained: Acres
Grantee: Area Transferred: Acres
Deed References:

APPROVALS:
AGENCY: Board of Health
DATE: County Sanitary Engineer
County Engineer



GORDON L. GEESLIN

LAND SURVEYOR
810 EAST MARKET STREET
CELINA, OHIO
PHONE (419) 586-6155

LEGEND

- = 5/8' IRON BAR FOUND.
- ▲ = 5/8' IRON BAR FOUND OVER CORNER STONE.
- ⊗ = SPINDLE SET.
- = 5/8' IRON BAR SET.

LOCATION SKETCH

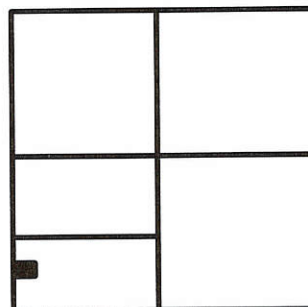

SECTION 23

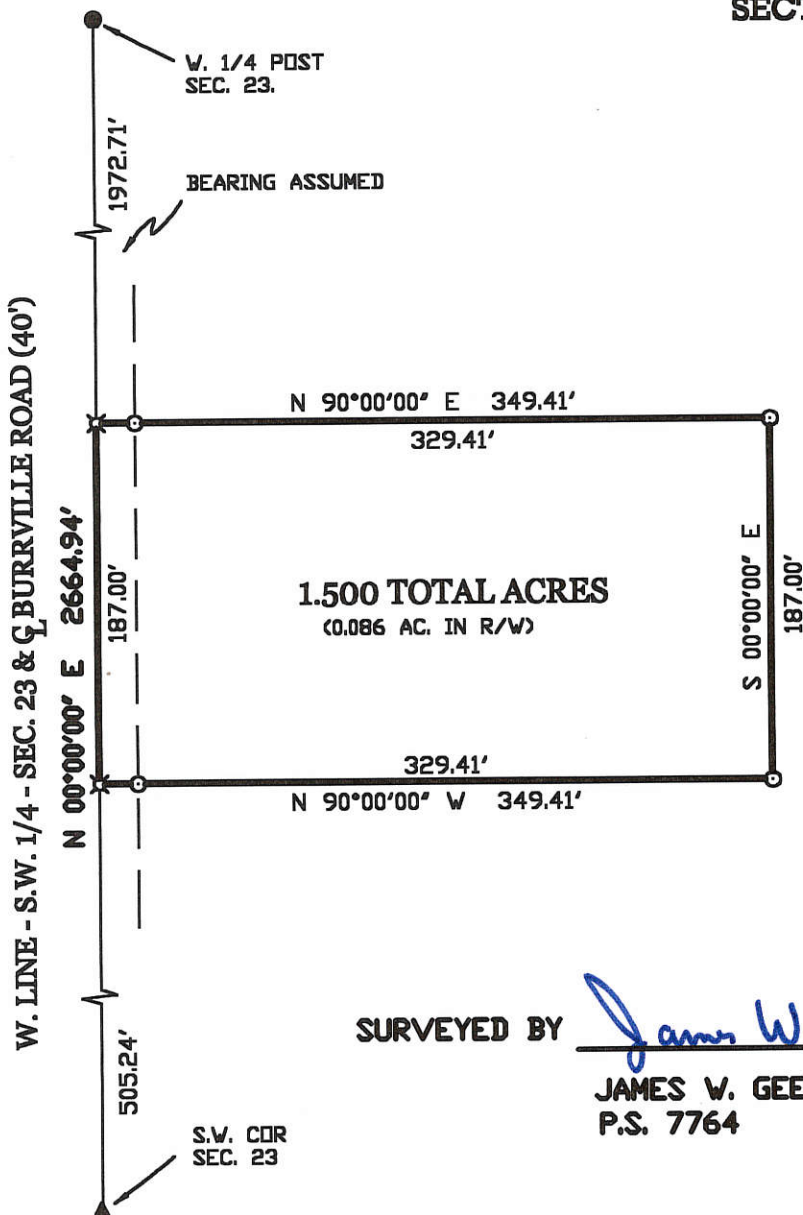
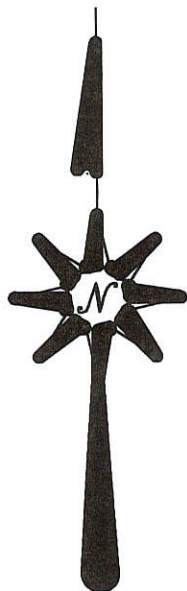

SURVEYED BY

James W. Geeslin

JAMES W. GEESLIN
P.S. 7764

BOECKMAN SURVEY

PART OF THE S. 1/2 OF THE S.W. 1/4 OF SECTION 23, TOWNSHIP 6 SOUTH, RANGE 1 EAST, (WASHINGTON TOWNSHIP), MERCER COUNTY, OHIO.

SEPTEMBER 4, 1999

SCALE 1" = 100'



GEESLIN LAND SURVEYING

804 EAST MARKET STREET
P.O. BOX 422
CELINA, OHIO 45822

PHONE: (419) 586-6155
FAX: (419) 586-1826



PERMANENT PARCEL No.	_____		
Part of:	Sec. _____	T. _____	R. _____ Township _____
Grantor:	_____	Area Retained:	_____ Acres
Grantee:	_____	Area Retained:	_____ Acres
Deed References:	_____		
APPROVALS:	_____	_____	_____
AGENCY:	Board of Health	County Sanitary Engineer	County Engineer
DATE:	_____	_____	_____

MERCER Co. ENG.

0723400002

LOCATION SKETCH

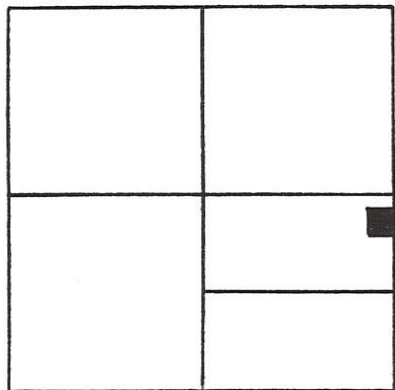

SECTION 23

LEGEND

- "A" = COR. STONE @ E. 1/4 POST ~ SEC. 23.
- "B" = COR. STONE @ S.E. COR. ~ SEC. 23.
- O = MINE SPIKE SET.
- = 5/8" x 30" IRON BAR SET.

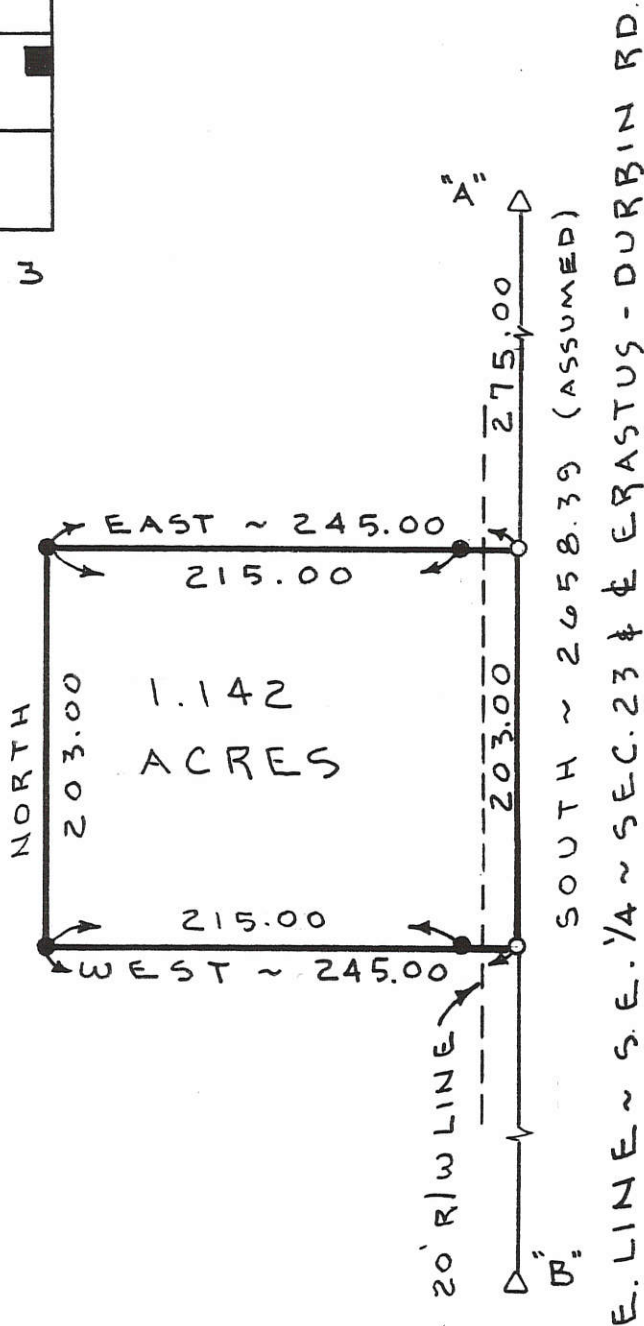
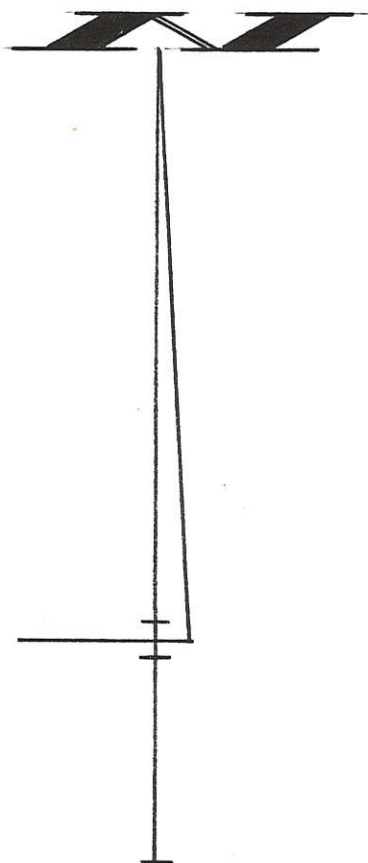

SURVEYED BY Gordon L. Geeslin
 GORDON L. GEESLIN, P.S. 5372

GEIER BROTHERS' SURVEY

PART OF THE N. 1/2 ~ S.E. 1/4 ~ SEC. 23, T. 6 S.,
 R. 1 E., (WASHINGTON TOWNSHIP),
 MERCER COUNTY, OHIO. AUGUST 19, 1993



GORDON L. GEESLIN

LAND SURVEYOR
 810 EAST MARKET STREET
 CELINA, OHIO
 PHONE (419) 586-6155



PERMANENT PARCEL No. _____

Part of: _____ Sec. _____ T. _____ R. _____ Township

Grantor: _____ Area Retained: _____ Acres

Grantee: _____ Area Transferred: _____ Acres

Deed References: _____

APPROVALS:
 AGENCY: _____ DATE: _____
 Board of Health County Sanitary Engineer County Engineer

0723400004

07-F

"G" N. LINE ~ S. 1/2 ~ S.E. 1/4 ~ SEC. 23. S. 89° 53' 13" E. ~ 2293.03' 342.94' NORTH 1329.20' "B"

LEGEND

- "A" = STONE @ S.E. COR. ~ SEC. 23.
- "B" = STONE @ N.E. COR. ~ S.E. 1/4 SEC. 23.
- "C" = STONE @ S. 1/4 POST ~ S.W. 1/4 SECTION 23
- "D" = RAILROAD SPIKE SET @ N.E. COR. ~ S. 1/2 ~ S.E. 1/4 SECTION 23.
- "E" = RAILROAD SPIKE SET.
- "F" = 5/8" X 30" IRON BAR SET.
- "G" = COR. POST @ CENTER SECTION 23.



N 18° 11' 27" E 89.53' F
N 16° 03' 41" W 32.63'

N 18° 17' 46" E 233.31'

N 16° 47' 34" E 256.99'

11.092 ACRES

N 38° 22' 45" W 266.08'

N 51° 31' 00" W 103.29'

N 42° 06' 05" W 58.405'

SOUTH 1329.20'

E. LINE ~ S.E. 1/4 ~ SEC. 23 & E. ERASTUS ~ DURBIN ROAD

SURVEYED BY Gordon L. Geeslin
GORDON L. GEESLIN
REGISTERED SURVEYOR
NO 5372

LOCATION SKETCH

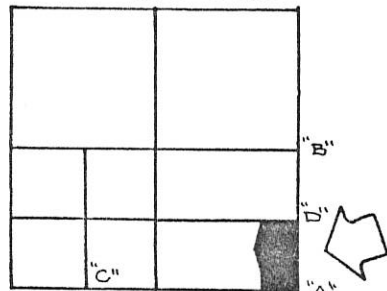

SECTION 23



N 00° 45' 21" E 376.90'

"C" N. 89° 55' 39" W. ~ 3762.39'

N. 89° 55' 39" W. 234.59'

S. LINE ~ SEC. 23 & E. MENCHHOFFER RD. "A"

BUCKLOH SURVEY

PART OF THE S. 1/2 OF THE S.E. 1/4 OF SECTION 23,
TOWN 6 SOUTH, RANGE 1 EAST (WASHINGTON TWP),
MERCER COUNTY, OHIO.

OCTOBER 18, 1985

SCALE 1" = 100'