

**Marbaugh  
Land Surveying**

1210 Yorkshire Court  
Celina, Ohio 45822  
(419) 586-4293

*Kent Marbaugh*  
Kent B. Marbaugh P.S.7421



**Kahlig Survey**

State of: Ohio County: Mercer  
 Township: Washington Sec: 14 Town: 6S Range: 1E  
 City/Village: \_\_\_\_\_ Subdivision: \_\_\_\_\_ Lot: \_\_\_\_\_  
 Deed Ref: O.R. 69 Pg. 22 Date Surveyed: 6-30-99

Approvals: \_\_\_\_\_  
 Agency: Board of Health County Sanitary Engineer County Engineer  
 Date: \_\_\_\_\_

0714400007

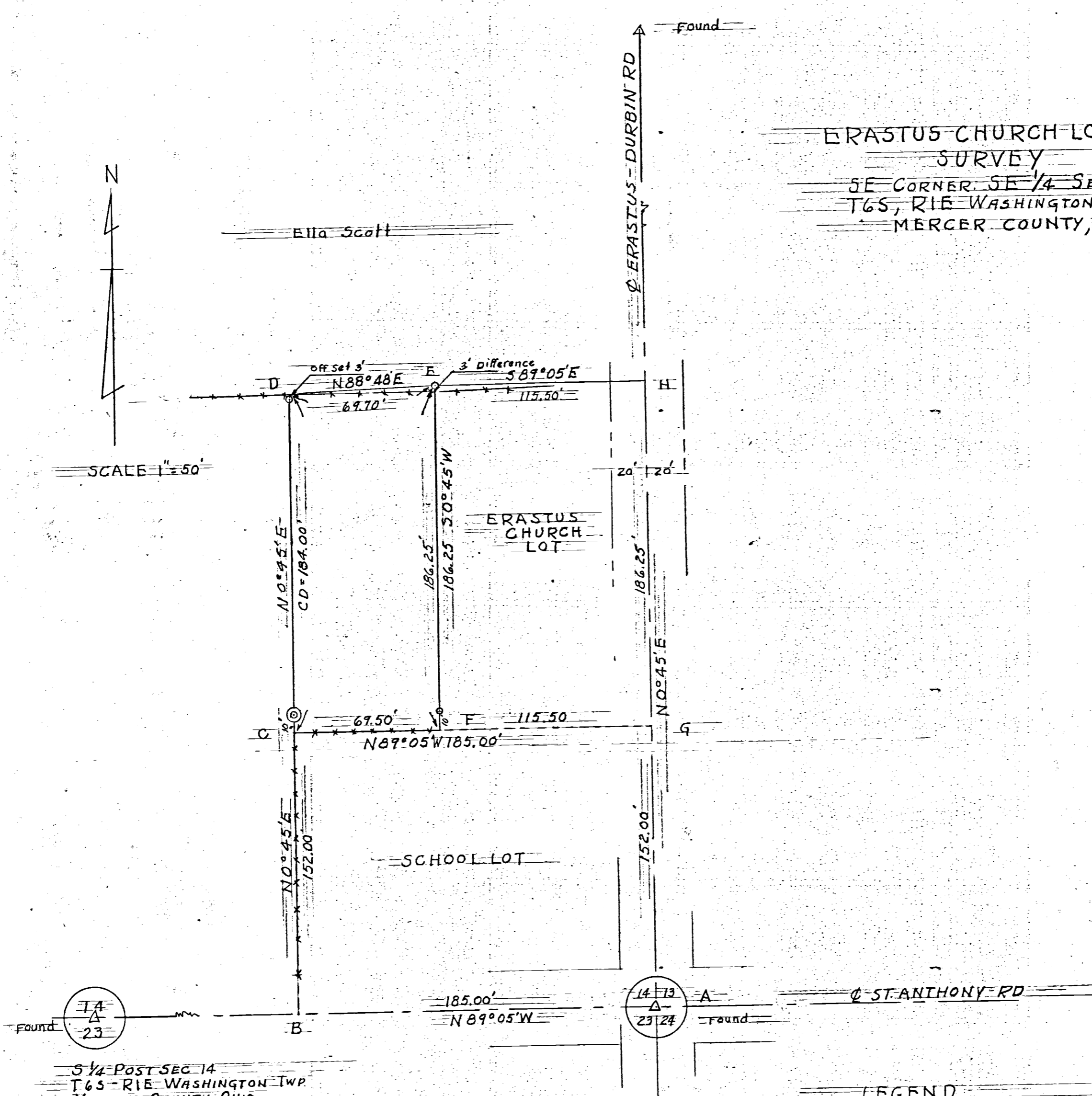

ERASTUS CHURCH LOT  
 SURVEY  
 SE CORNER SE 1/4 SECTION 14  
 T6S, R1E WASHINGTON TWP  
 MERCER COUNTY, OHIO

SCALE 1" = 50'

Found  $\Delta$  14  
 23  
 5/4 Post SEC 14  
 T6S - R1E WASHINGTON TWP  
 MERCER COUNTY, OHIO

LEGEND  
 $\Delta$  = Stone  
 $\odot$  = Concrete Monument  
 $\circ$  = 1" Iron pipe  
 Points A, B, G, & H = Harrow Teeth

CELINA, OHIO Aug. 15, 1957

I hereby certify that I have this day made a survey of the plat above.  
 The above plat contains 0.30 of an acre more or less. This survey was made to the best  
 of my knowledge & belief.

Survey made for Trustees of ERASTUS M.E. CHURCH  
 At the request of Trustees of ERASTUS M.E. CHURCH

Floyd L. Kugel  
 REGISTERED SURVEYOR No. 4286

Survey No. \_\_\_\_\_  
 Survey Book No. 2 Pgs 22 & 23  
 File No. Ab

0714400006  
 0714400005

0714400001

# ELMER "PETE" KITTLE SURVEY

NE cor. SE 1/4 sec. 14, T6S, R1E  
Washington Twp., Mercer Co., Ohio  
Feb. 18, 1961

Forest Kittle

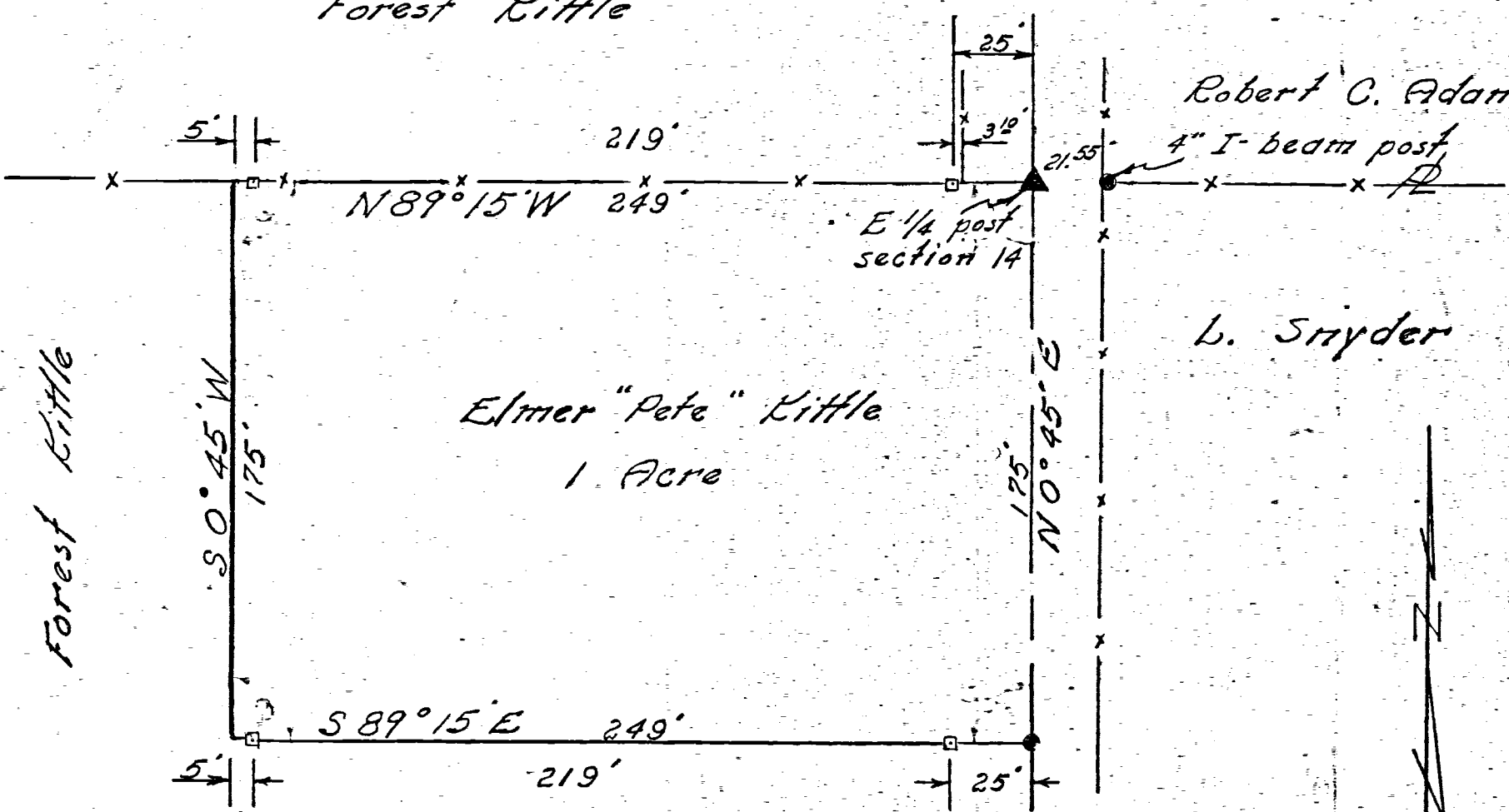

Elmer "Pete" Kittle  
1 Acre

Robert C. Adams  
4" I-beam post

L. Snyder



Scale 1" = 50'

Legend:

- ▲ = Section Stone
- = 1/2" Bolt
- = Wood Stake

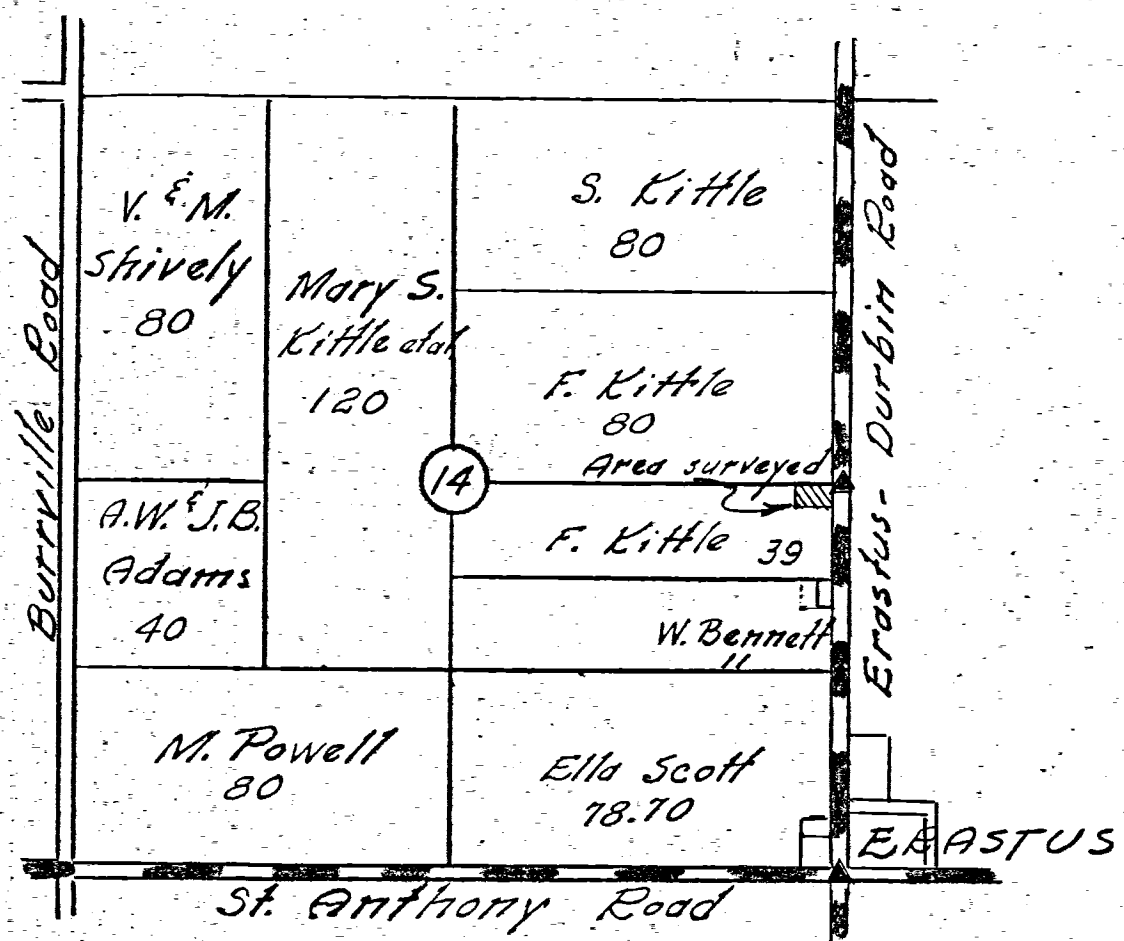

ST. ANTHONY ROAD