

06-2

06-26-100-001

**LEGEND**

- "A" = STONE @ N.W. COR. ~ SEC. 26.
- "B" = STONE @ N. 1/4 POINT ~ SEC. 26.
- "C" = STONE @ W. 1/4 POINT ~ SEC. 26.
- = P.K. NAIL SET
- = 5/8" X 30" IRON BAR SET

**LOCATION SKETCH**

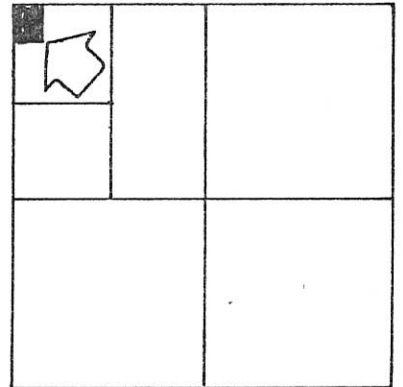

SECTION 26

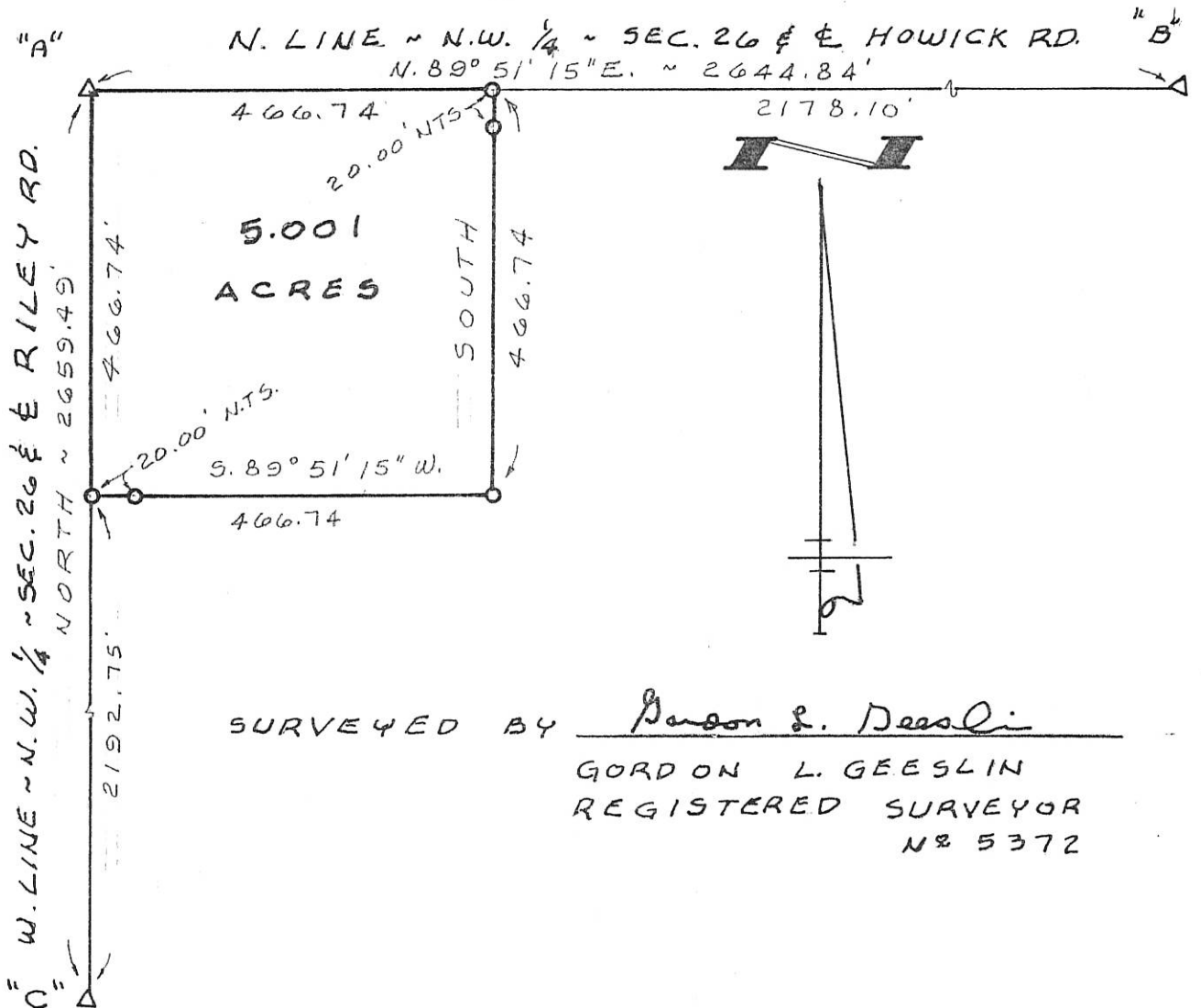

SURVEYED BY Gordon L. Geeslin  
 GORDON L. GEESLIN  
 REGISTERED SURVEYOR  
 NO 5372

**DAVIDSON SURVEY**  
 PART OF THE N.W. 1/4 OF THE N.W. 1/4 OF SECTION 26,  
 TOWN 5 SOUTH, RANGE 3 EAST (CENTER TWP.) MERCER CO. OHIO

JAN. 9, 1997



SCALE 1" = 200'

**GEESLIN LAND SURVEYING**

810 EAST MARKET STREET  
 CELINA, OHIO  
 PHONE (419) 586-6155



PERMANENT PARCEL No. \_\_\_\_\_

Part of: \_\_\_\_\_ Sec. \_\_\_\_\_ T. \_\_\_\_\_ R. \_\_\_\_\_ Township

Grantor: \_\_\_\_\_ Area Retained: \_\_\_\_\_ Acres

Grantee: \_\_\_\_\_ Area Transferred: \_\_\_\_\_ Acres

Deed References: \_\_\_\_\_

APPROVALS:  
 AGENCY DATE Board of Health County Sanitary Engineer County Engineer

LEGEND

- "A" = STONE @ N. 1/4 POST ~ SEC. 26.
- "B" = STONE @ N.W. COR. ~ SEC. 26.
- "C" = RAILROAD SPIKE SET.
- "D" = RAILROAD DATE NAIL (Nº 49) SET.
- "E" = 5/8" X 30" IRON BAR SET.

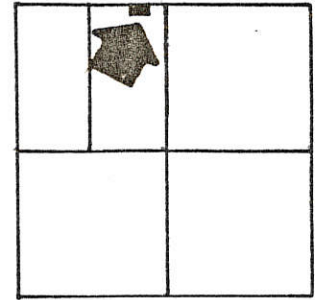

SECTION 26

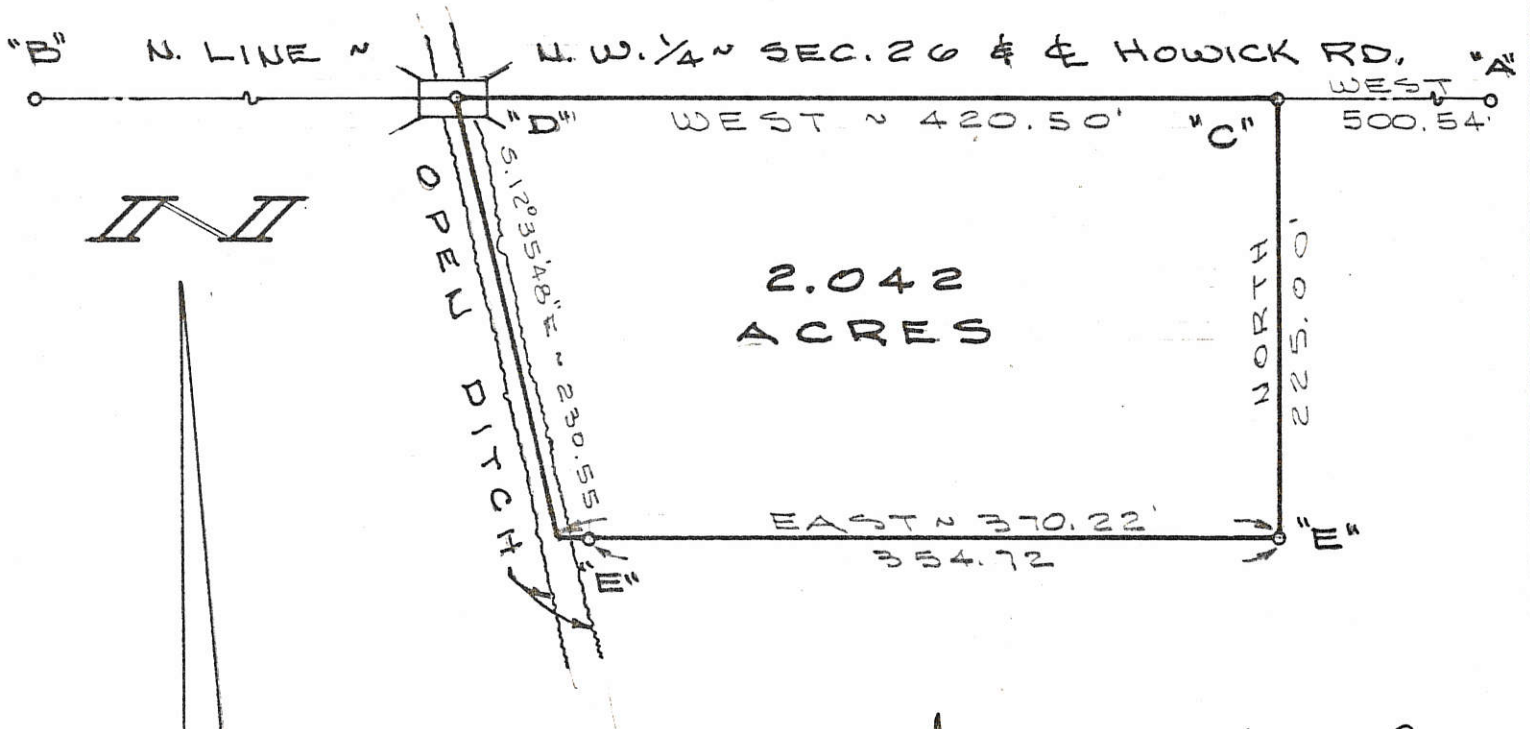

SURVEYED BY Gordon L. Geeslin  
 GORDON L. GEESLIN  
 REGISTERED SURVEYOR  
 Nº 5372  
 ~ CELINA, OHIO ~



HALL SURVEY

PART OF THE E. 1/2 OF THE N.W. 1/4 OF SECTION 26, TOWN 5 SOUTH, RANGE 3 EAST (CENTER TWP), MERCER COUNTY, OHIO.

OCTOBER 10, 1985

SCALE 1" = 100'

MERCER COUNTY

06-26-100-004

N. LINE OF N.E. 1/4 OF SEC. 26 & E OF HOWICK RD.

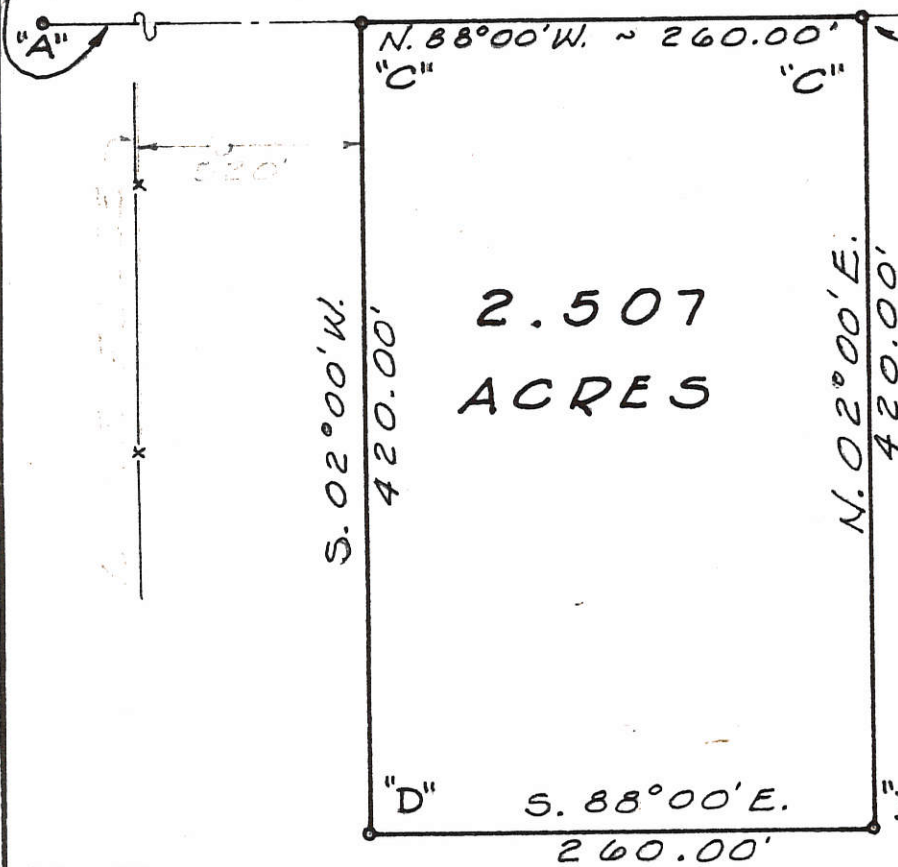

LEGEND

- A" = STONE @ N.W. COR. SEC. 26
- B" = STONE @ N.E. COR. SEC. 26
- C" = RAILROAD SPK. SET.
- D" = 1" IRON BAR SET.

NOTE

THE NORTH LINE OF THE N.E. 1/4 OF SECTION 26 WAS ASSUMED TO BEAR N. 88° 00' W. ALL OTHER BEARINGS WERE CALCULATED FROM ANGLES TURNED

N



SURVEYED BY Gordon L. Geeslin  
 GORDON L. GEESLIN  
 REGISTERED SURVEYOR 5372

PIERCE SURVEY ~ PART OF THE E. 1/2 OF THE N.E. 1/4 OF SECTION 26, TOWN 5 SOUTH, RANGE 3 EAST (CENTER TWP), MERCER COUNTY, OHIO.

JULY, 1976



SCALE 1"=100'

LOCATION SKETCH

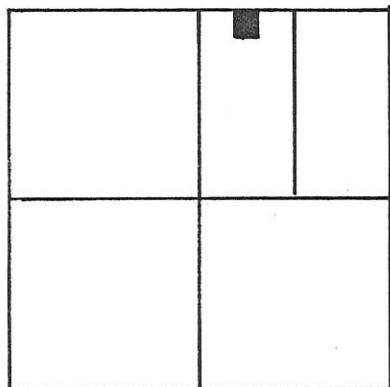

LEGEND

- "A" IRON PIN FD. @ N.W. COR. ~ N.E. 1/4 ~ SEC. 26.
- "B" P.K. NAIL FD. @ N.E. COR. ~ SEC. 26.
- = P.K. NAIL SET.
- = 5/8" x 30" IRON BAR SET.
- ~ BEARINGS BASED ON MERCER CO. G.P.S. DATA.

SECTION 26

N. LINE ~ N.E. 1/4 ~ SEC. 26 & E HOWICK RD.

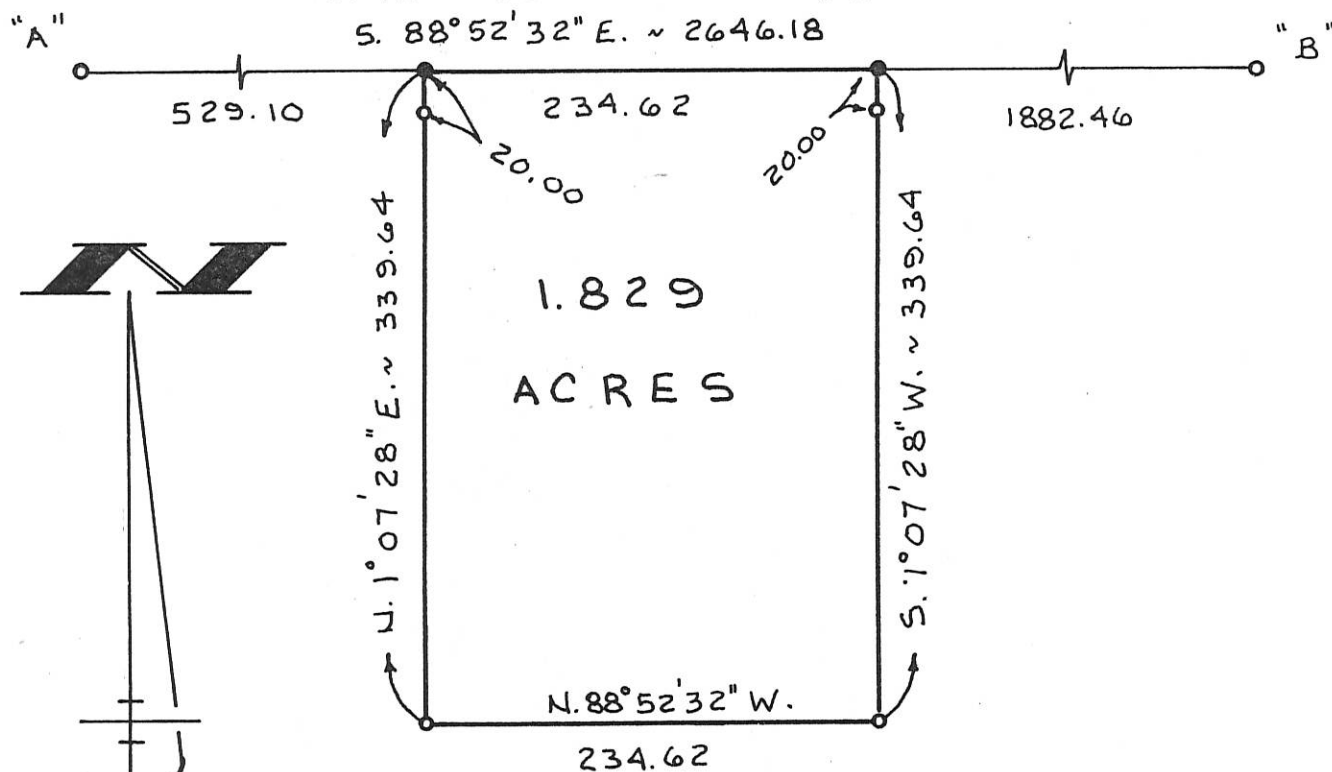

SURVEYED BY

*James W. Geeslin*  
 JAMES W. GEESLIN  
 P.S. 7764

GRAY SURVEY

PT. OF THE W. 1/2 ~ N.E. 1/4 ~ OF SECTION 26,  
 T. 5 S., R. 3 E., (CENTER TOWNSHIP),  
 MERCER COUNTY, OHIO.

OCT. 14, 1998

SCALE 1" = 100'



GEESLIN LAND SURVEYING

810 EAST MARKET STREET  
 CELINA, OHIO  
 PHONE (419) 586-6155

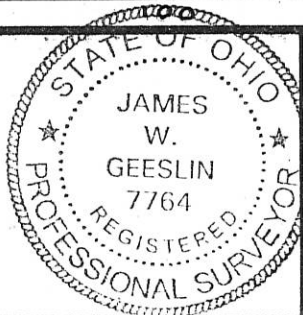

PERMANENT PARCEL No. _____
Part of: _____ Sec. _____ T. _____ R. _____ Township _____
Grantor: _____ Area Retained: _____ Acres
Grantee: _____ Area Transferred: _____ Acres
Deed References: _____
APPROVALS: AGENCY DATE _____ Board of Health _____ County Sanitary Engineer _____ County Engineer _____

PLAT OF SURVEY: Being Part of the N 1/2 of the SW 1/4 of Section 26, T-5-S; R-3-E, Center Township, Mercer County, Ohio, as evidenced by Deed Vol. 278, Pg 317.

LOCHEFELD  
Vol. 278, Pg 317

3.00 ACRES

785.08'  
HOGAN  
Vol. 295, Pg 789

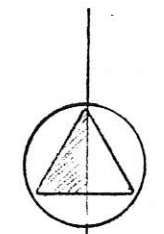
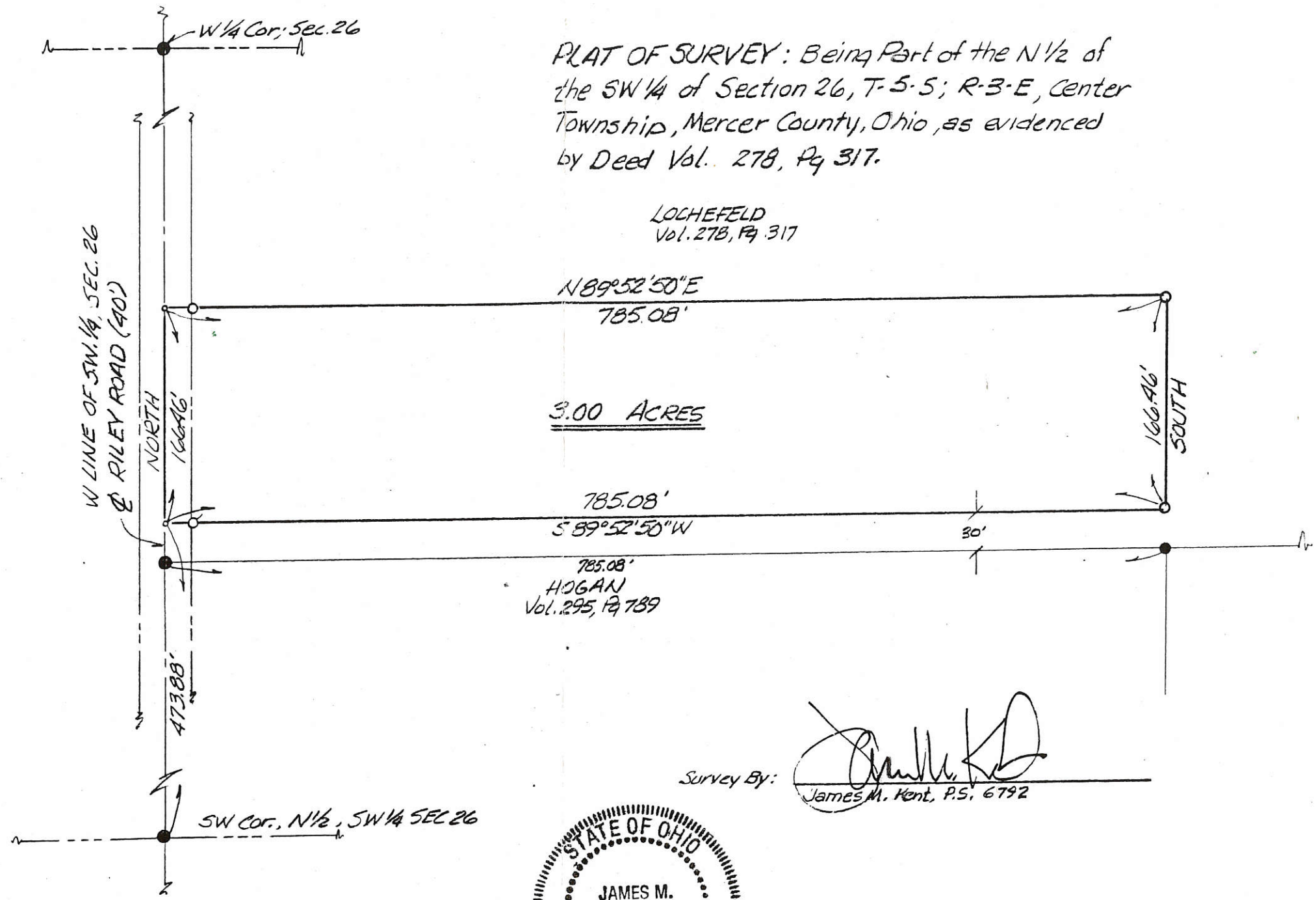

NORTH  
1" = 100'

LEGEND

- RR SPIKE (Found)
- 5/8" re-rad (Found)
- 5/8" re-rad (Set)
- P-K Nail (Set)

VICINITY MAP

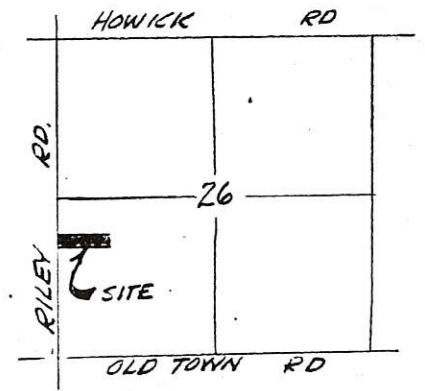

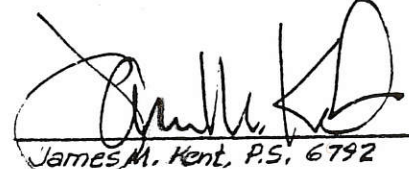
Survey By:   
James M. Kent, P.S. 6792

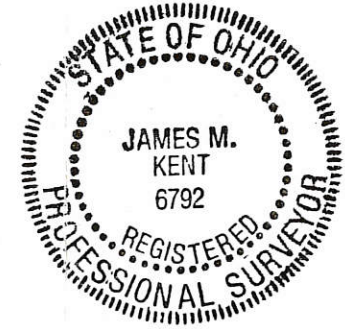

**FILED IN SURVEY BOOK**

TOLERANCES (EXCEPT AS NOTED)	REVISIONS			Dennis Mulholland		
	NO.	DATE	BY			
DECIMAL	1			Part Sec. 26, Center Twp. Mercer Co, Ohio		
±	2					
FRACTIONAL	3			DRAWN BY JMK	SCALE 1" = 100'	MATERIAL
±	4			CHK'D	DATE 1/30/89	DRAWING NO.
ANGULAR	5			TRACED	APP'D	1010-2
±						

MORROW SURVEY  
 PART SW 1/4, SW 1/4, SEC. 26 T55. R3E, CENTER TOWNSHIP,  
 MERCER COUNTY, OHIO

Co. Engel  
 06-J

06-26-300-006

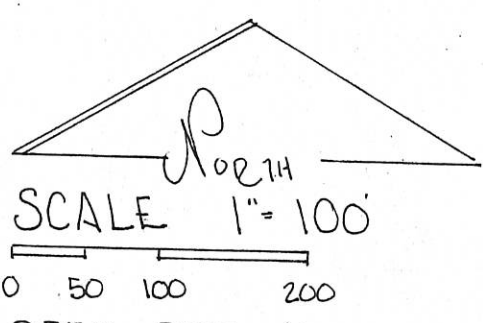

- LEGEND
- NAIL FOUND
  - SPIKE SET
  - ◻ IRON PIN FOUND
  - ◼ IRON PIN SET
  - △ STONE REF.

DEED REF. VOL. 326 PG. 22

SEC. 26 CENTER TWP.

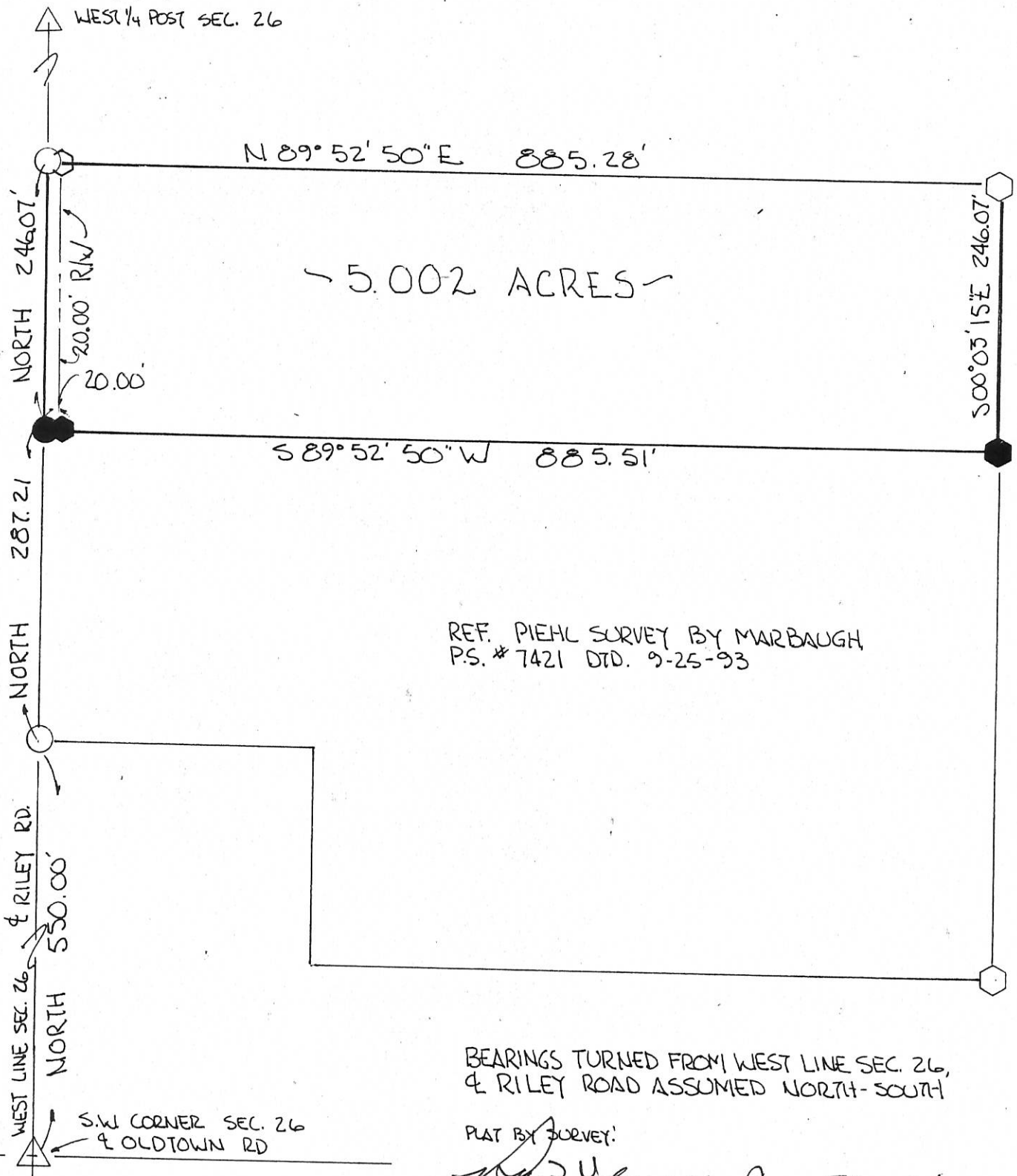

REF. PIEHL SURVEY BY MARBAUGH  
 P.S. # 7421 DTD. 9-25-93

BEARINGS TURNED FROM WEST LINE SEC. 26,  
 & RILEY ROAD ASSUMED NORTH-SOUTH

PLAT BY SURVEY:  
*Roy F. Thompson Jr.* 5-26-94  
 ROY F. THOMPSON JR. REG. SUR. #5379

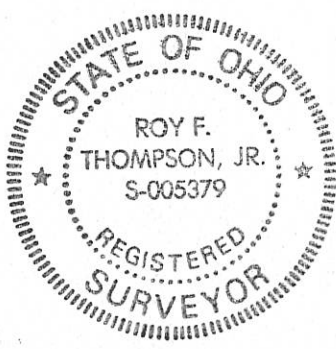

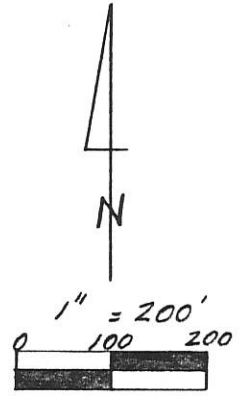
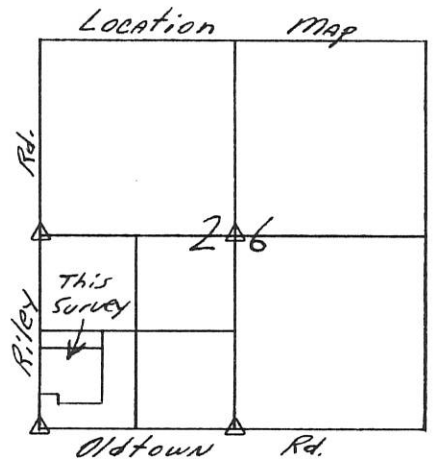

Legend:  
 ∅ R.R. Spike Fd.  
 ○ P.K. Nail Set  
 ● I. Pin w/cap Set  
 △ Cornerstone

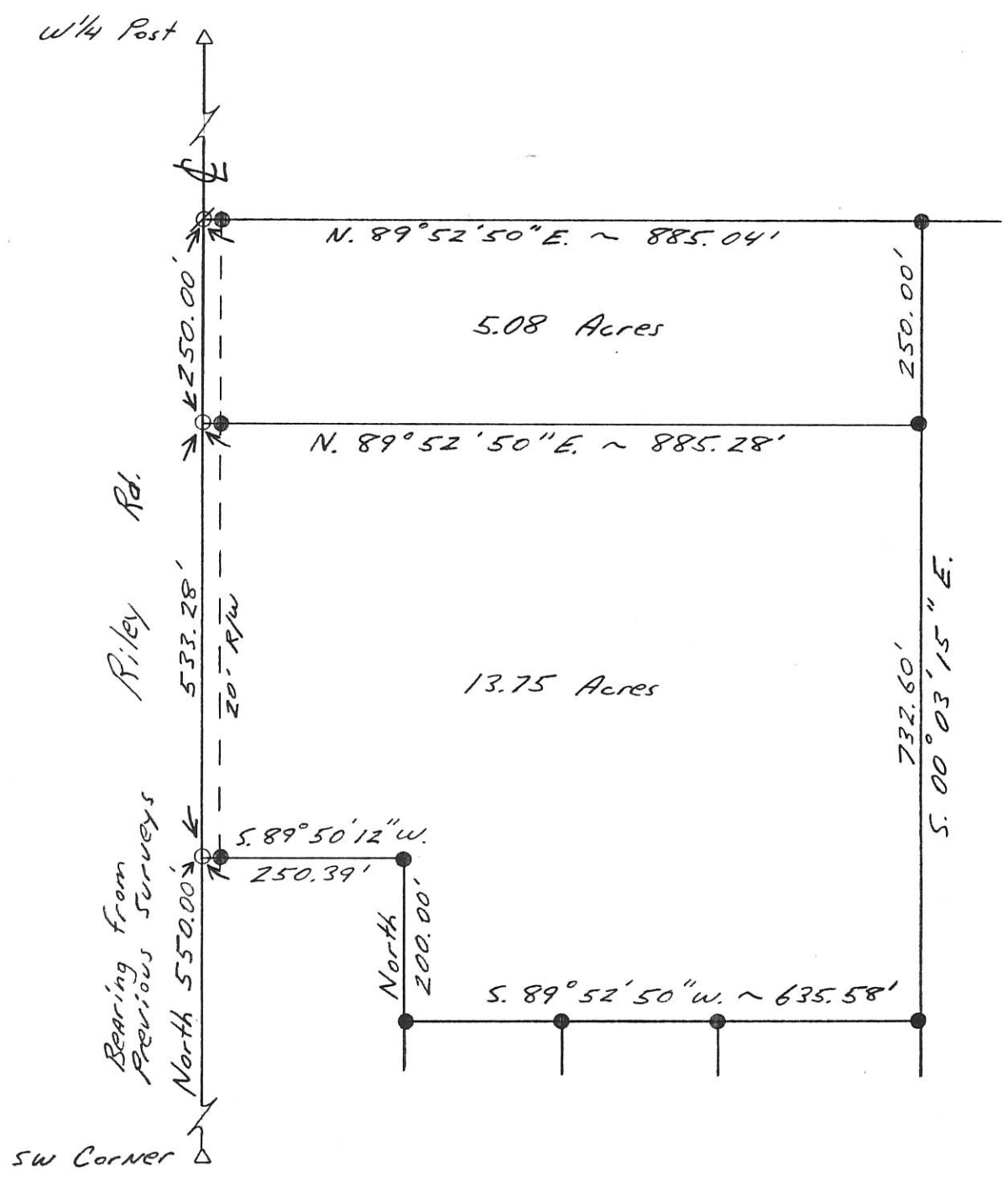

**Kent B. Marbaugh**  
 P.S. 7421  
 1210 Yorkshire Court  
 Celina, Ohio 45822  
 (419) 586-4293



*Kent Marbaugh*

Piehl Surveys # 7 & 8

Part of: SW 1/4 Sec. 26 T 55 R 3E Center Township  
 Grantor: \_\_\_\_\_ Area Retained: \_\_\_\_\_ Ac.  
 Grantee: \_\_\_\_\_ Area Transferred: \_\_\_\_\_ Ac.  
 Deed References: Db. 295 Pg. 607

Approvals: \_\_\_\_\_  
 Agency: Board of Health      County Sanitary Engineer      County Engineer  
 Date: \_\_\_\_\_

9-25-93

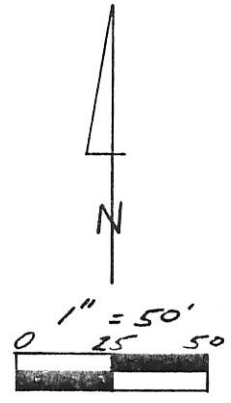
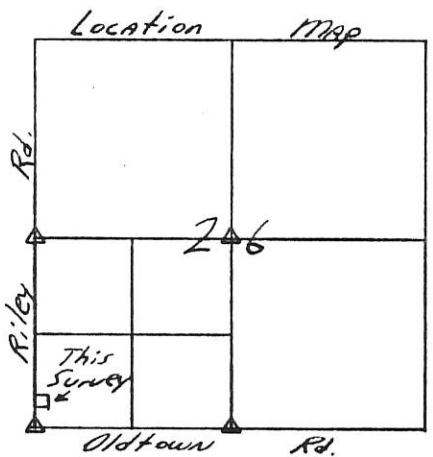

- Legend:
- △ Cornerstone
  - P.K. Nail Set
  - I. Pin w/cap set

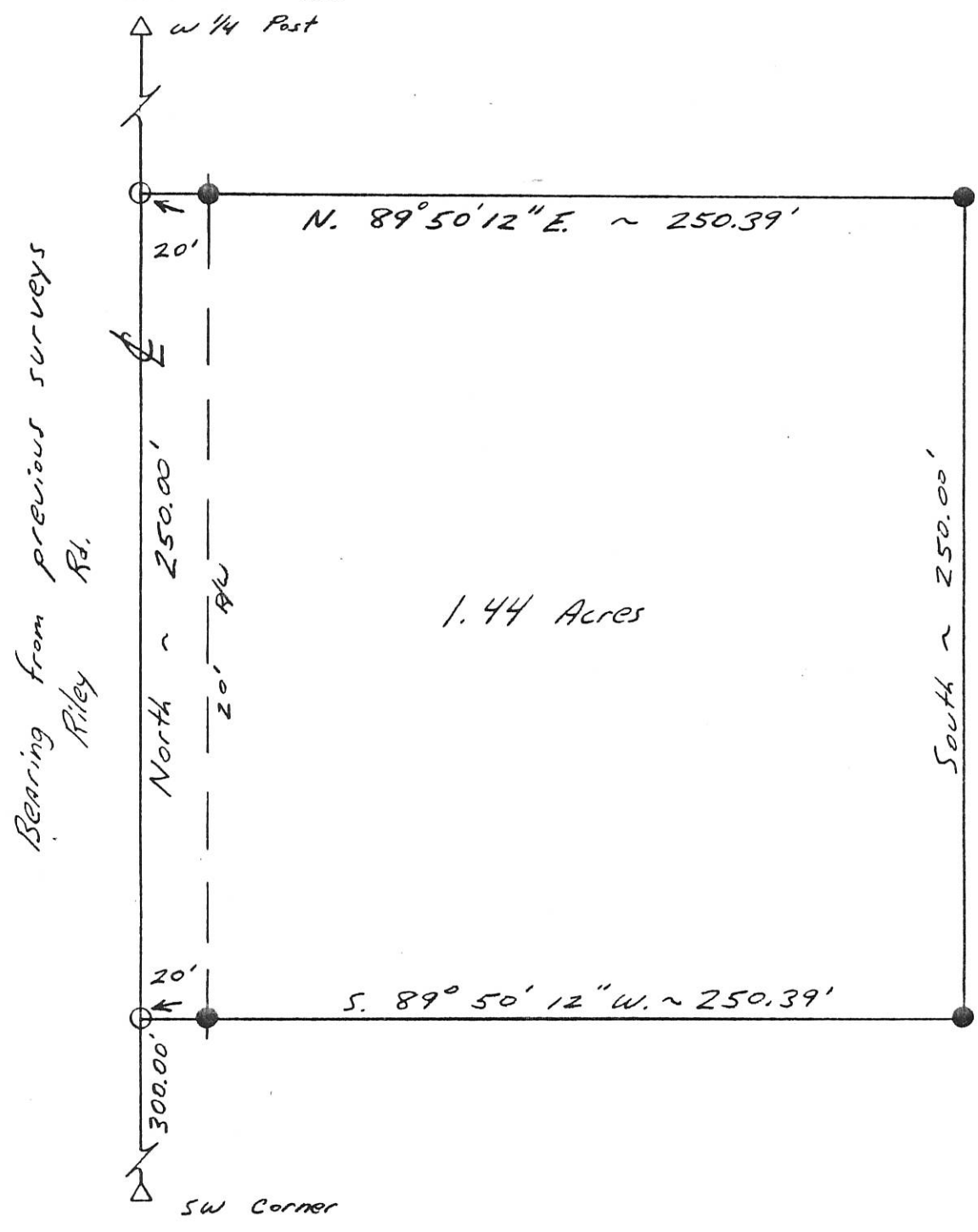

Kent B. Marbaugh

P.S. 7421

1210 Yorkshire Court  
Celina, Ohio 45822  
(419) 586-4293

9-8-93



*Kent Marbaugh*

Piehl Survey # 6

Part of: SW 1/4 Sec. 26 T 5S R 3E Center Township

Grantor: \_\_\_\_\_ Area Retained: \_\_\_\_\_ Ac.

Grantee: \_\_\_\_\_ Area Transferred: \_\_\_\_\_ Ac.

Deed References: Db. 295 Pg. 607

Approvals: Brian W. Gendley  
Agency: Board of Health  
Date: 9 SEP 93

County Sanitary Engineer

[Signature]  
County Engineer  
9-8-93



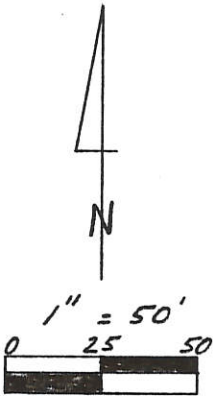
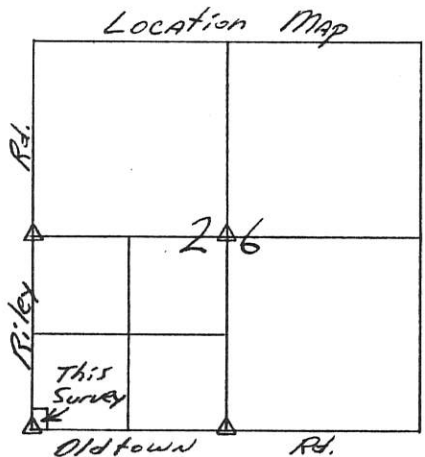

- Legend:
- △ Cornerstone
  - P.K. Nail Set
  - I. Pin w/cap set

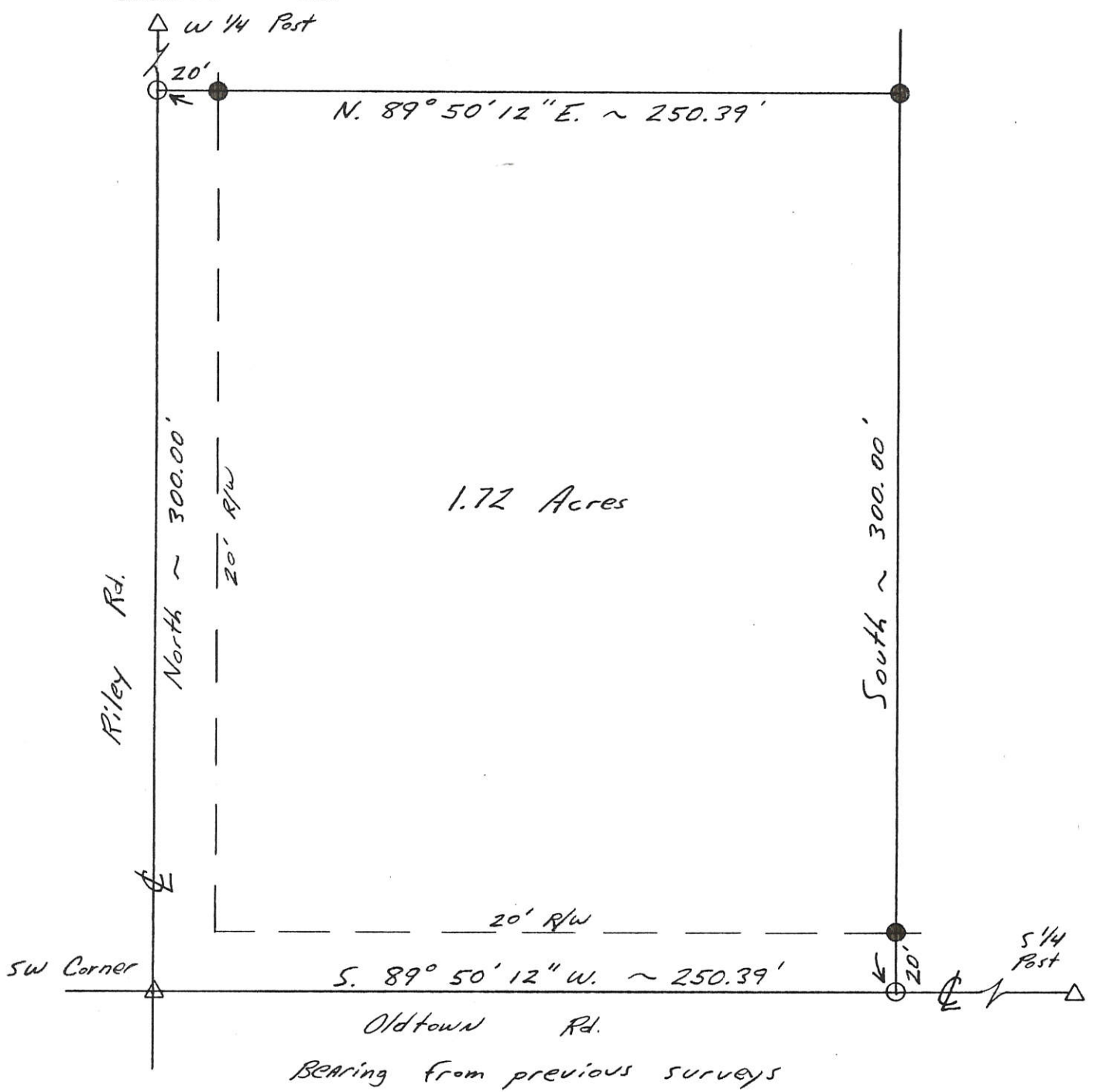

**Kent B. Marbaugh**  
**P.S. 7421**  
 1210 Yorkshire Court  
 Celina, Ohio 45822  
 (419) 586-4293



Piehl Survey # 5

Part of: SW 1/4 Sec. 26 T 55 R 3E Center Township  
 Grantor: \_\_\_\_\_ Area Retained: \_\_\_\_\_ Ac.  
 Grantee: \_\_\_\_\_ Area Transferred: \_\_\_\_\_ Ac.  
 Deed References: Db. 295 Pg. 607

Approvals: Rene W. Borden  
 Agency: Board of Health  
 Date: 8/5/93

\_\_\_\_\_  
 County Sanitary Engineer

John F. Ellinger  
 \_\_\_\_\_  
 County Engineer  
7-8-93

9-8-93

Kent Marbaugh

06-J ✓

06-26-300-010

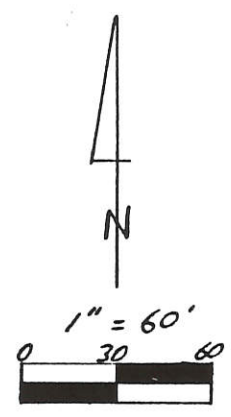
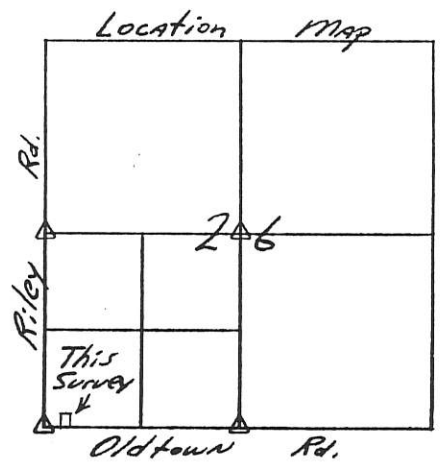

- Legend:
- △ Cornerstone
  - P.K. Nail Set
  - I. Pin w/cap set

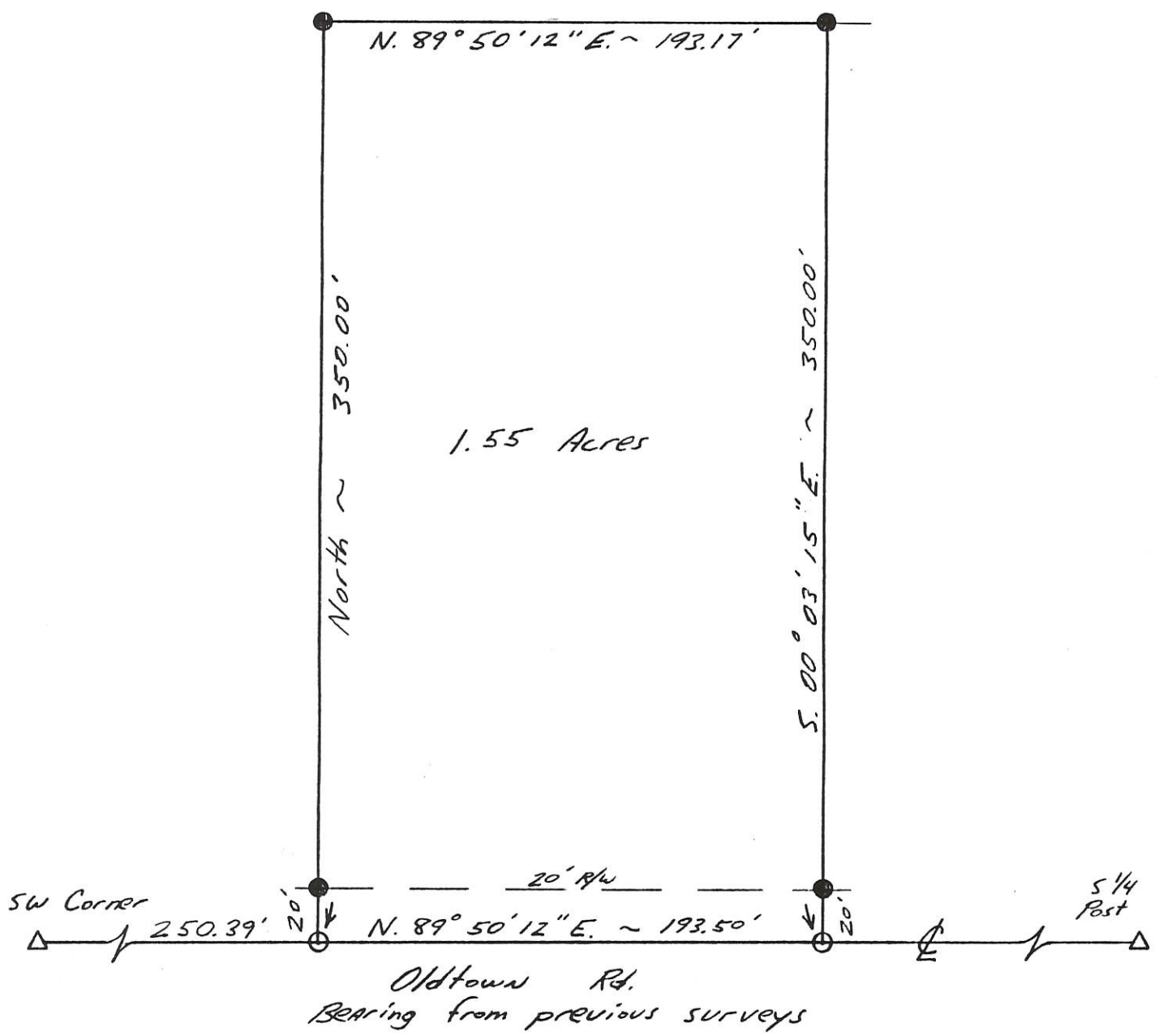

**Kent B. Marbaugh**  
 P.S. 7421  
 1210 Yorkshire Court  
 Celina, Ohio 45822  
 (419) 586-4293

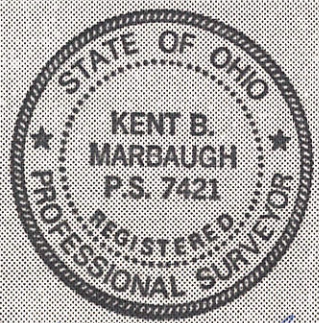

Piehl Survey # 4

Part of: SW 1/4 Sec. 26 T 55 R 3E Center Township  
 Grantor: \_\_\_\_\_ Area Retained: \_\_\_\_\_ Ac.  
 Grantee: \_\_\_\_\_ Area Transferred: \_\_\_\_\_ Ac.  
 Deed References: Db 295 Pg. 607

Approvals: Bruce G. Baker  
 Agency: Board of Health  
 Date: 8 Sep 93

County Sanitary Engineer: \_\_\_\_\_  
 County Engineer: John F. [Signature]  
9-8-93

9-8-93

06-5 ✓

06-26-300-011

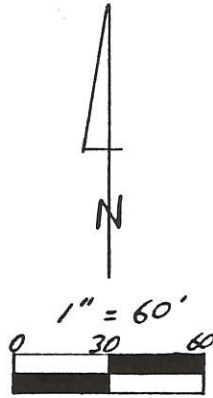
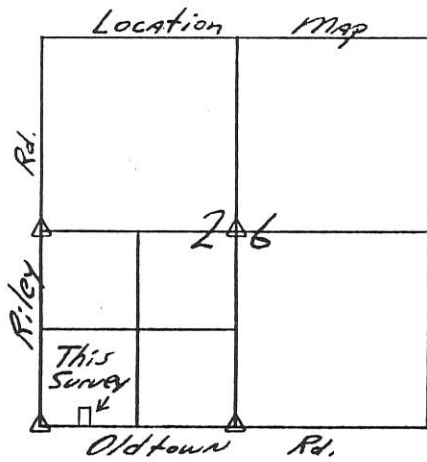

Legend:

- △ Cornerstone
- P.K. Nail Set
- I. Pin w/cap set

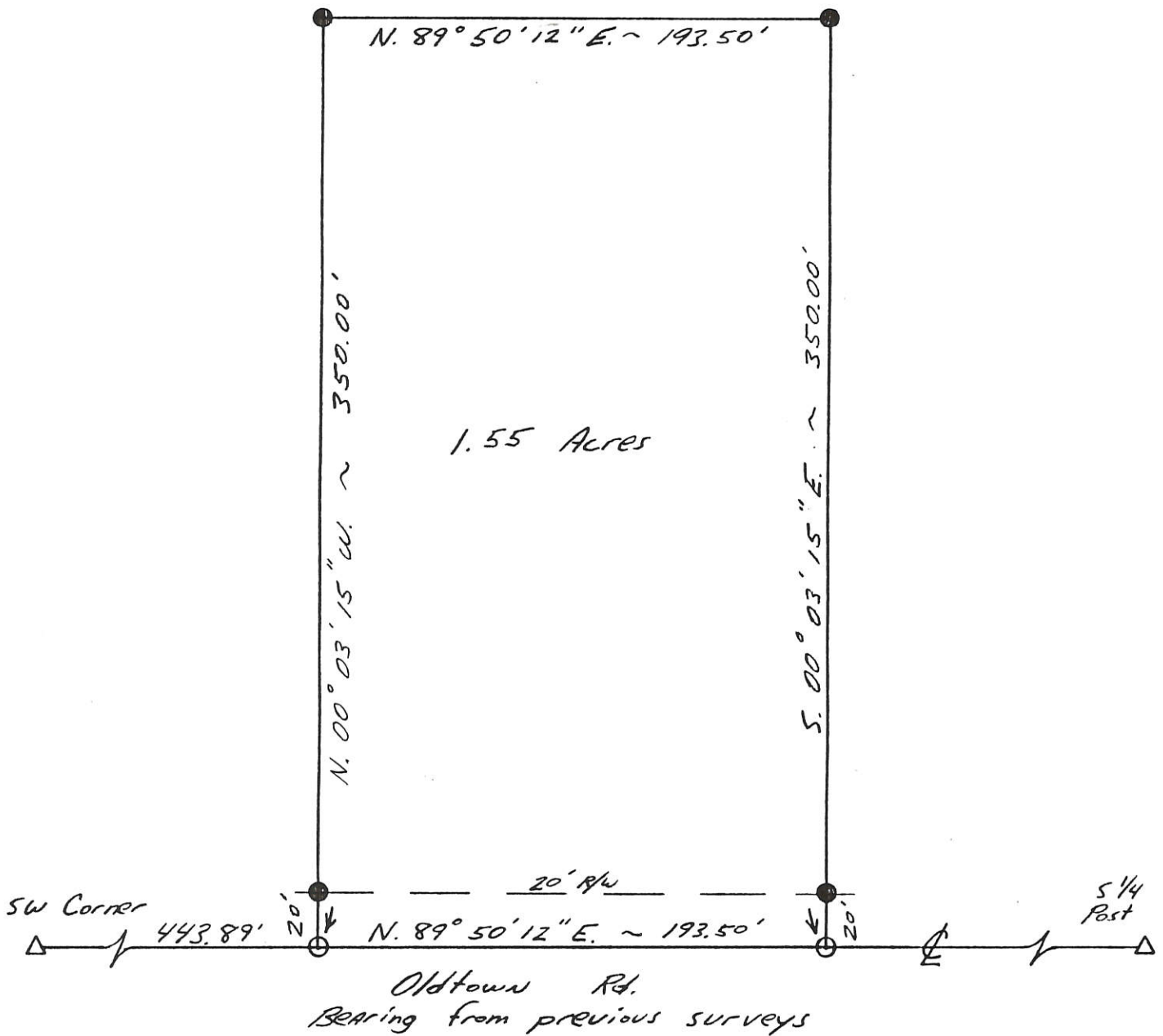

**Kent B. Marbaugh**

**P.S. 7421**

1210 Yorkshire Court

Celina, Ohio 45822

(419) 586-4293

9-8-93



*Kent Marbaugh*

Piehl Survey # 3

Part of: SW 1/4 Sec. 26 T 55 R 3E Center Township

Grantor: \_\_\_\_\_ Area Retained: \_\_\_\_\_ Ac.

Grantee: \_\_\_\_\_ Area Transferred: \_\_\_\_\_ Ac.

Deed References: Db 295 Pg 607

Approvals: Bruce W. Gentry

Agency: Board of Health

Date: 8 Sep 93

County Sanitary Engineer

John F. Ellinger

County Engineer

9-8-93

06-J ✓

06-26-300-012

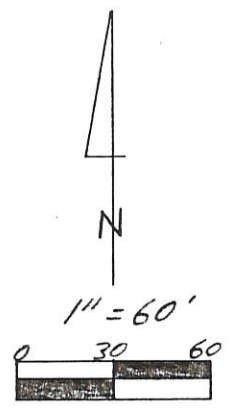
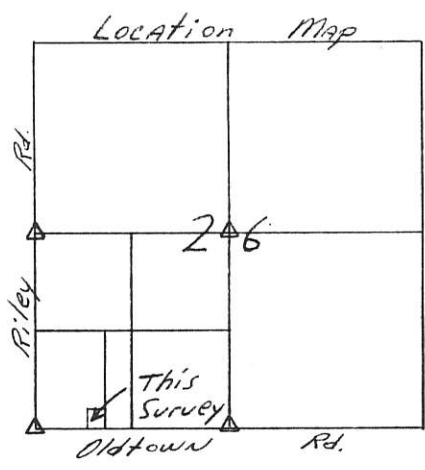

- Legend:
- △ Cornerstone
  - P.K. Nail set
  - I. Pin w/cap set

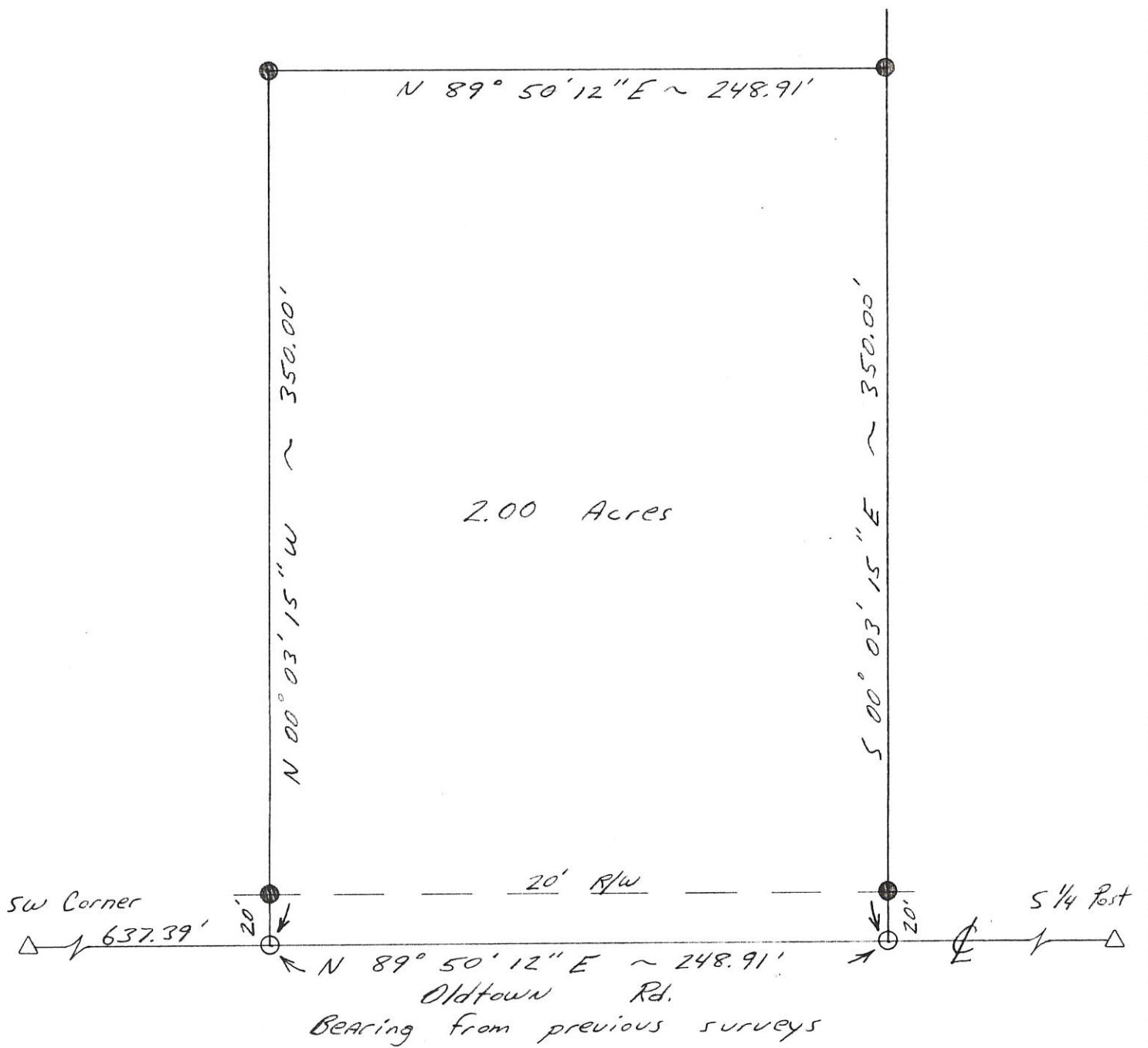

**Kent B. Marbaugh**  
 P.S. 7421  
 1210 Yorkshire Court  
 Celina, Ohio 45822  
 (419) 586-4293



*Kent Marbaugh*

Piehl Survey # 2

Part of: SW 1/4 Sec. 26 T 55 R 3E Center Township  
 Grantor: \_\_\_\_\_ Area Retained: \_\_\_\_\_ Ac.  
 Grantee: \_\_\_\_\_ Area Transferred: \_\_\_\_\_ Ac.  
 Deed References: Db. 295 Pg. 607

Approvals: Ben W. Gentry \_\_\_\_\_  
 Agency: Board of Health County Sanitary Engineer County Engineer  
 Date: 23 AUG 93

8-14-93

06-J ✓

06-26-300-015

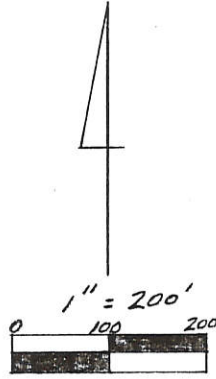
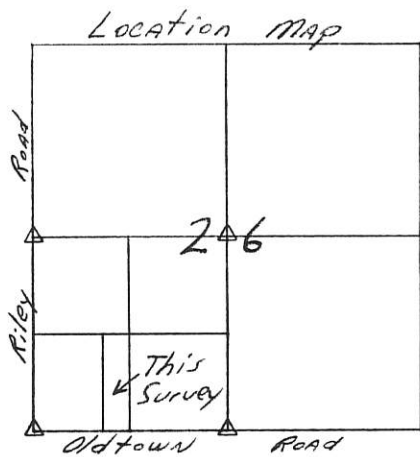

Legend:

- △ Cornerstone
- P.K. Nail set
- I. Pin w/cap set

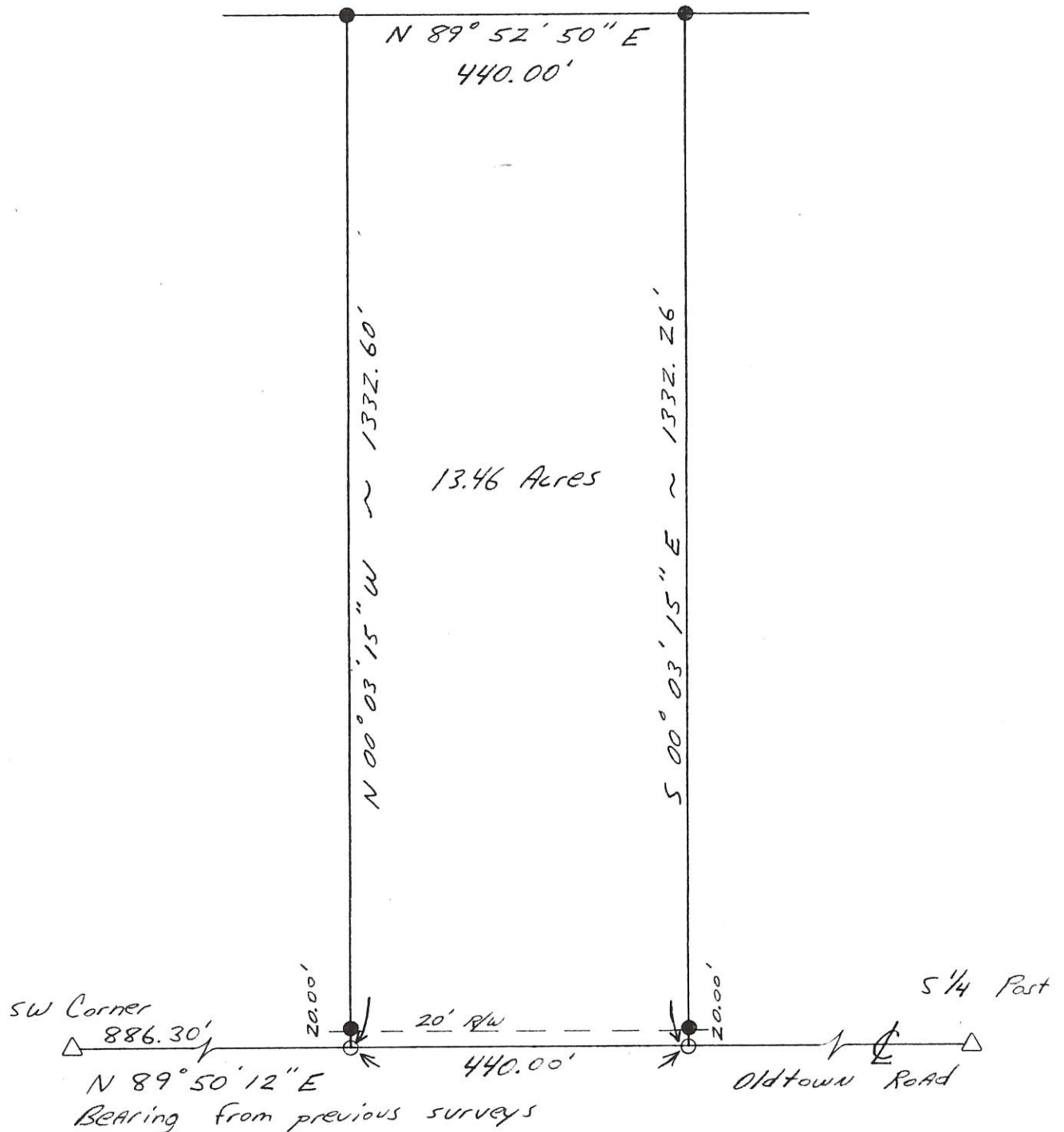

Kent B. Marbaugh

P.S. 7421

1210 Yorkshire Court

Celina, Ohio 45822

(419) 586-4293

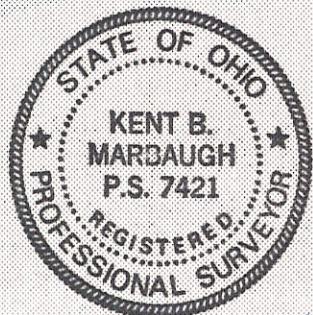

*Kent Marbaugh*

Piehl Survey # 1

Part of: SW 1/4 Sec. 26 T 55 R 3E Center Township

Grantor: \_\_\_\_\_ Area Retained: \_\_\_\_\_ Ac.

Grantee: \_\_\_\_\_ Area Transferred: \_\_\_\_\_ Ac.

Deed References: D6. 295 Pg 607

Approvals: \_\_\_\_\_

Agency: Board of Health County Sanitary Engineer County Engineer

Date: \_\_\_\_\_

8-14-93

06-J  
 06-26-300-016  
 -020  
 -017 ✓

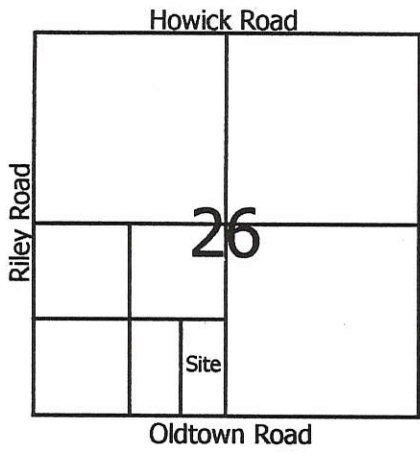

**Legend:**

- ▲ Cornerstone @ the S1/4 Post of Section 26
- ▲ Cornerstone @ the SW corner of Section 26
- 5/8" X 30" Iron Pin w/cap set by myself in a prior survey
- 5/8" X 30" Iron Pin w/cap set
- Mag nail set by myself in a prior survey
- ⊗ Railroad Spike found (Geeslin)
- Iron Pin found (Geeslin)

References: 1. Survey by Gordon Geeslin dated January 1980  
 2. Prior surveys by myself dated 8-14-93, 8-15-01, & 6-5-02

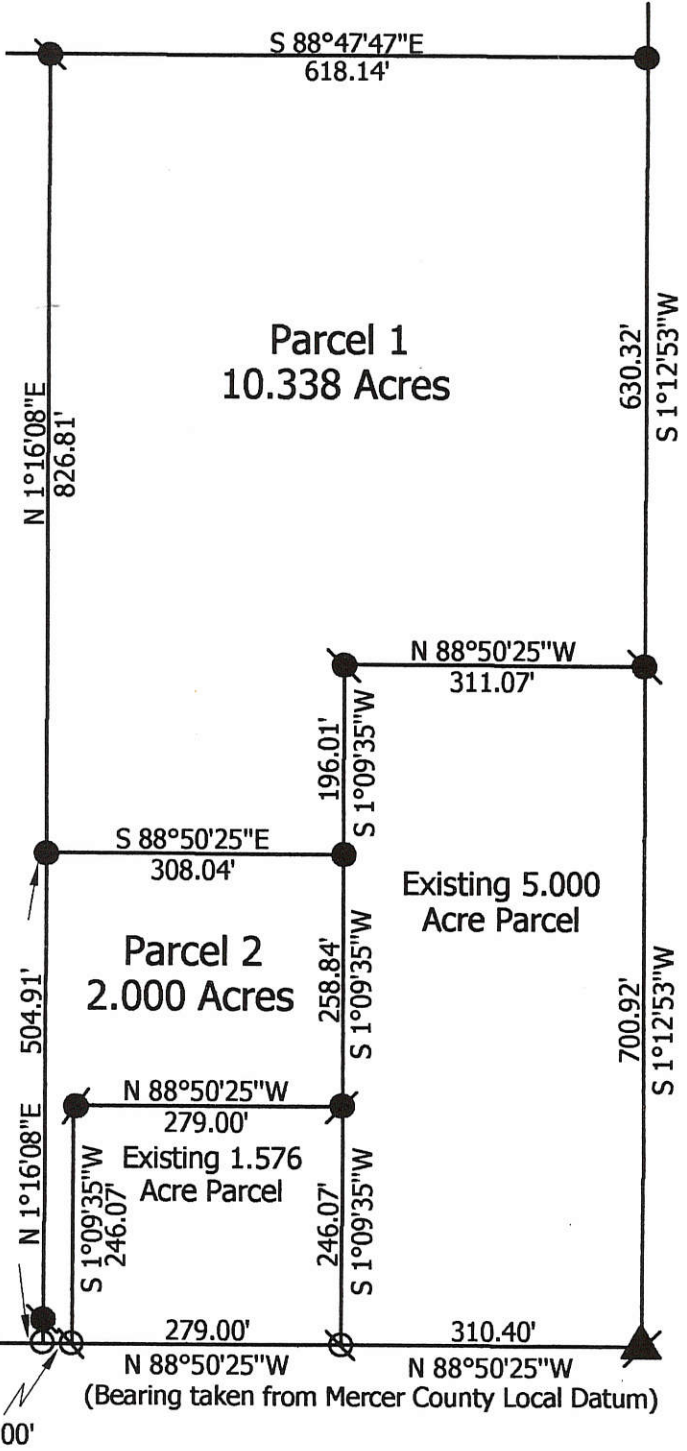
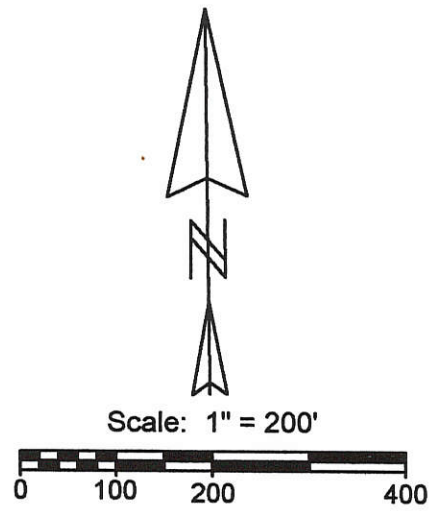

**Marbaugh  
 Land Surveying**

1210 Yorkshire Court  
 Celina, Ohio 45822  
 (419) 586-4293

*Kent Marbaugh*  
 Kent B. Marbaugh P.S.7421



**Hecht Survey**

State of: Ohio County: Mercer  
 Township: Center Sec: 26 Town: 5S Range: 3E  
 City/Village: \_\_\_\_\_ Subdivision: \_\_\_\_\_ Lot: \_\_\_\_\_  
 Deed Ref: Vol.314 Pg.675 Date Surveyed: 7-5-03

Approvals: Agency: <u>Board of Health</u> Date: _____	Township Zoning Inspector _____	County Engineer _____
---	------------------------------------	--------------------------

06-26-300-017 06-2

**LEGEND**

- △ = COR. STONE @ S. 1/4 POST ~ SEC 26.
- ▲ = " " " S.W. COR ~ " " .
- = MINE SPIKE SET.
- = 5/8" x 30" IRON BAR SET.

THE S. LINE OF THE S.W. 1/4 OF SEC. 26 WAS ASSUMED TO BEAR WEST. ALL OTHER BEARINGS CALCULATED FROM ANGLES TURNED.

**LOCATION SKETCH**

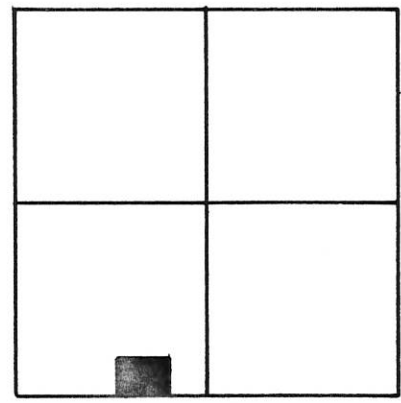

SURVEYED BY Gordon L. Geeslin

GORDON L. GEESLIN  
REGISTERED SURVEYOR  
N# 5372

SECTION 26

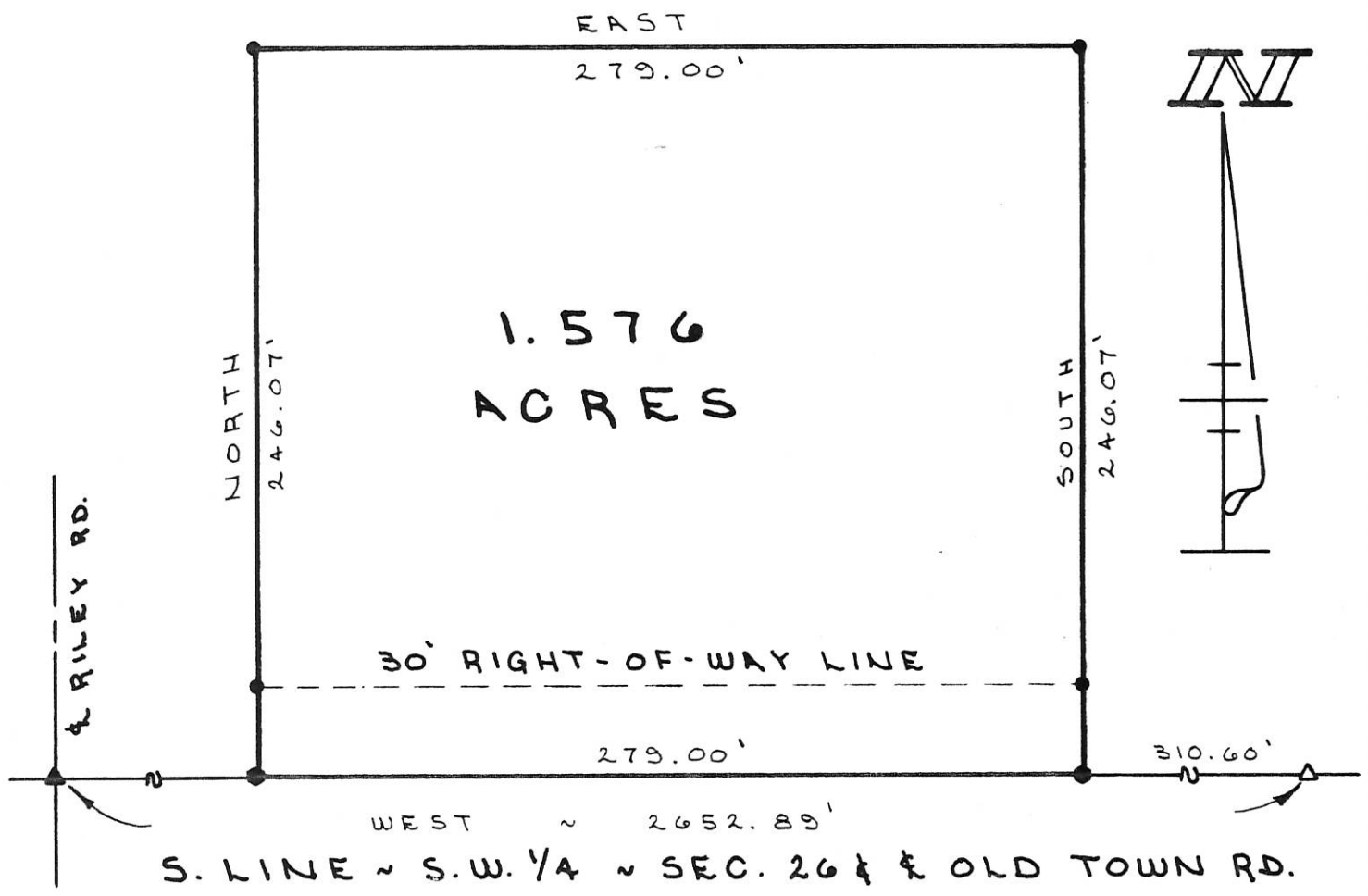

**HECHT SURVEY**

PART OF THE S.W. 1/4 OF SECTION 26,  
TOWN 5 SOUTH, RANGE 3 EAST,  
(CENTER TWP.), MERCER COUNTY, OHIO.  
SEPTEMBER 28, 1990 SCALE 1" = 60'

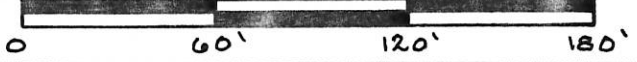

**GORDON L. GEESLIN**  
LAND SURVEYOR  
810 EAST MARKET STREET  
CELINA, OHIO  
PHONE (419) 586-6155



PERMANENT PARCEL No. _____
Part of: _____ Sec. _____ T. _____ R. _____ Township _____
Grantor: _____ Area Retained: _____ Acres
Grantee: _____ Area Transferred: _____ Acres
Deed References: _____
APPROVALS: AGENCY: _____ DATE: _____
Board of Health _____ County Sanitary Engineer _____ County Engineer _____

LOCATION SKETCH

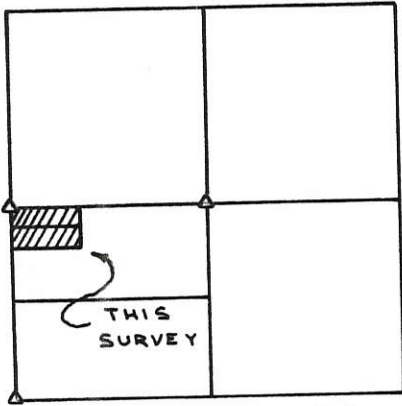

SECTION 26

LEGEND

- "A" = MINE SPIKE SET
- "B" = 5/8" x 30" IRON BAR SET

NOTE:

THE W. LINE OF THE S.W. 1/4 WAS ASSUMED TO BEAR NORTH IN ACCORDANCE WITH A SURVEY DONE BY THIS SURVEYOR DATED JANUARY 1980.

COR. STONE @ W. 1/4 POST ~ SEC. 26

N. LINE ~ S.W. 1/4 ~ SEC. 26  
S. 89° 55' 28" W. ~ 2647.56

W. LINE ~ S.W. 1/4 ~ SEC. 26 & RILEY RD.  
SOUTH ~ 2666.56

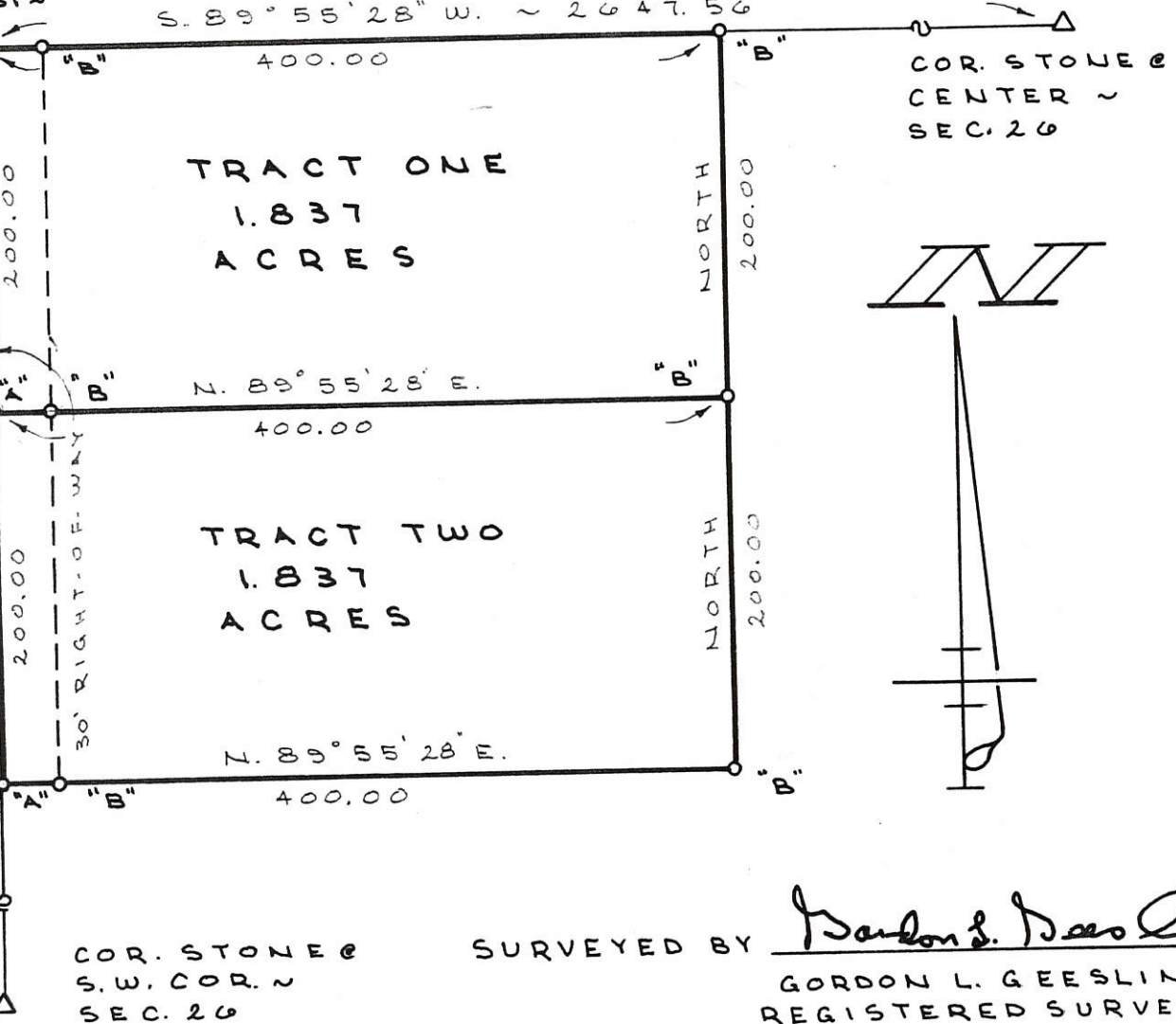

SURVEYED BY Gordon L. Geeslin  
GORDON L. GEESLIN  
REGISTERED SURVEYOR  
NS 5372

LOCHTEFELD SURVEY

PART OF THE N. 1/2 OF THE S.W. 1/4 OF SECTION 26, TOWN 5 SOUTH, RANGE 3 EAST, (CENTER TOWNSHIP), MERCER COUNTY, OHIO.

MARCH 8, 1991

SCALE 1" = 100'



FILED IN SURVEY BOOK

GORDON L. GEESLIN  
LAND SURVEYOR  
810 EAST MARKET STREET  
CELINA, OHIO  
PHONE (419) 586-6155



PERMANENT PARCEL No. \_\_\_\_\_

Part of: \_\_\_\_\_ Sec. \_\_\_\_\_ T. \_\_\_\_\_ R. \_\_\_\_\_ Township

Grantor: \_\_\_\_\_ Area Retained: \_\_\_\_\_ Acres

Grantee: \_\_\_\_\_ Area Transferred: \_\_\_\_\_ Acres

Deed References: \_\_\_\_\_

APPROVALS:  
AGENCY: \_\_\_\_\_ DATE: \_\_\_\_\_

Board of Health \_\_\_\_\_ County Sanitary Engineer \_\_\_\_\_ County Engineer \_\_\_\_\_



MERCER COUNTY 06-26-300-019 06-5 ✓

**LEGEND**

- "A" = COR. STONE @ W. 1/4 POST ~ SEC. 26,
- "B" = COR. STONE @ S.W. COR. ~ SEC. 26,
- = MINE SPIKE FOUND,
- ⊗ = 5/8 INCH IRON BAR FD.,
- = P.K. NAIL SET,
- ⊗ = 5/8" X 30" IRON BAR SET.

**LOCATION SKETCH**

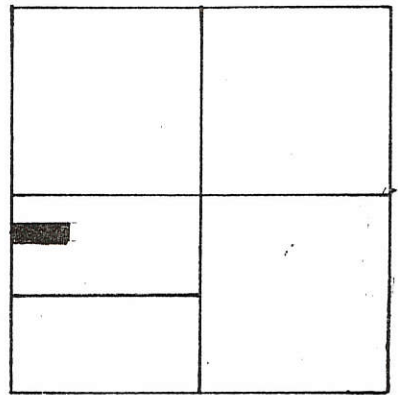

SECTION 26

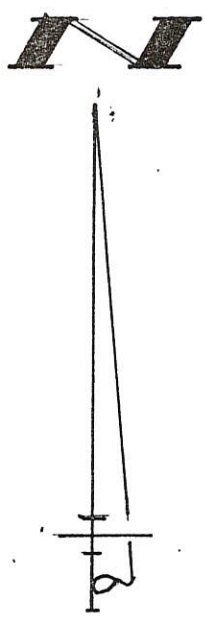
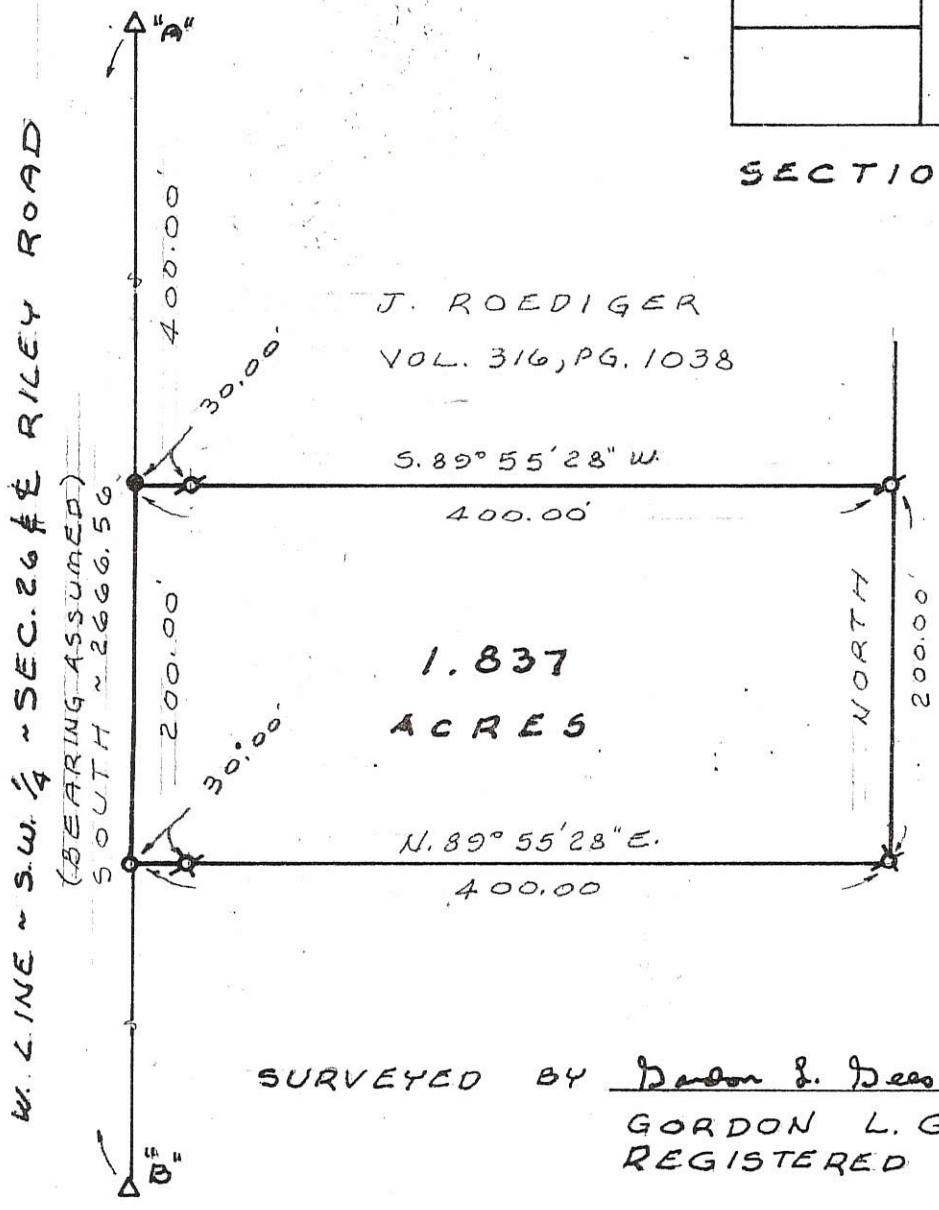

J. ROEDIGER  
VOL. 316, PG. 1038

1.837  
ACRES

SURVEYED BY Dan J. Dees  
GORDON L. GEESLIN  
REGISTERED SURVEYOR  
NO 5372

**LOCHTEFELD SURVEY**

PART OF THE N. 1/2 OF THE S.W. 1/4 OF SECTION 26,  
TOWN 5 SOUTH, RANGE 3 EAST (CENTER TWP.),  
MERCER COUNTY, OHIO.

MARCH 18, 1997

SCALE 1" = 100'



**GEESLIN  
LAND SURVEYING**

810 EAST MARKET STREET  
CELINA, OHIO  
PHONE (419) 586-6155



PERMANENT PARCEL No. _____
Part of: _____ Sec. _____ T. _____ R. _____ Township
Grantor: _____ Area Retained: _____ Acres
Grantee: _____ Area Transferred: _____ Acres
Deed References: _____
APPROVALS AGENCY: _____ DATE: _____
Board of Health _____ County Sanitary Engineer _____ County Engineer _____

**Legend:**

- ▲ Cornerstone @ the S1/4 Post of Section 26
- ▲ Cornerstone @ the SW corner of Section 26
- 5/8" X 30" Iron Pin w/cap set by myself (8-14-93)
- 5/8" X 30" Iron Pin w/cap set
- Mag nail set
- ⊗ P.K. nail set by myself (8-14-93)
- 5/8" X 30" Iron Pin w/cap set on line and 20.00' from corner

References: 1. Survey by Gordon Geeslin dated January 1980  
 2. Prior survey by myself dated 8-14-93

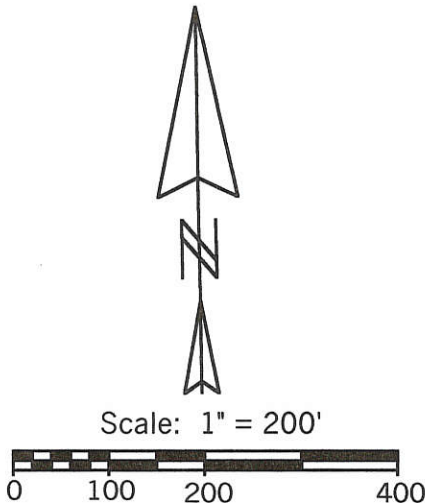
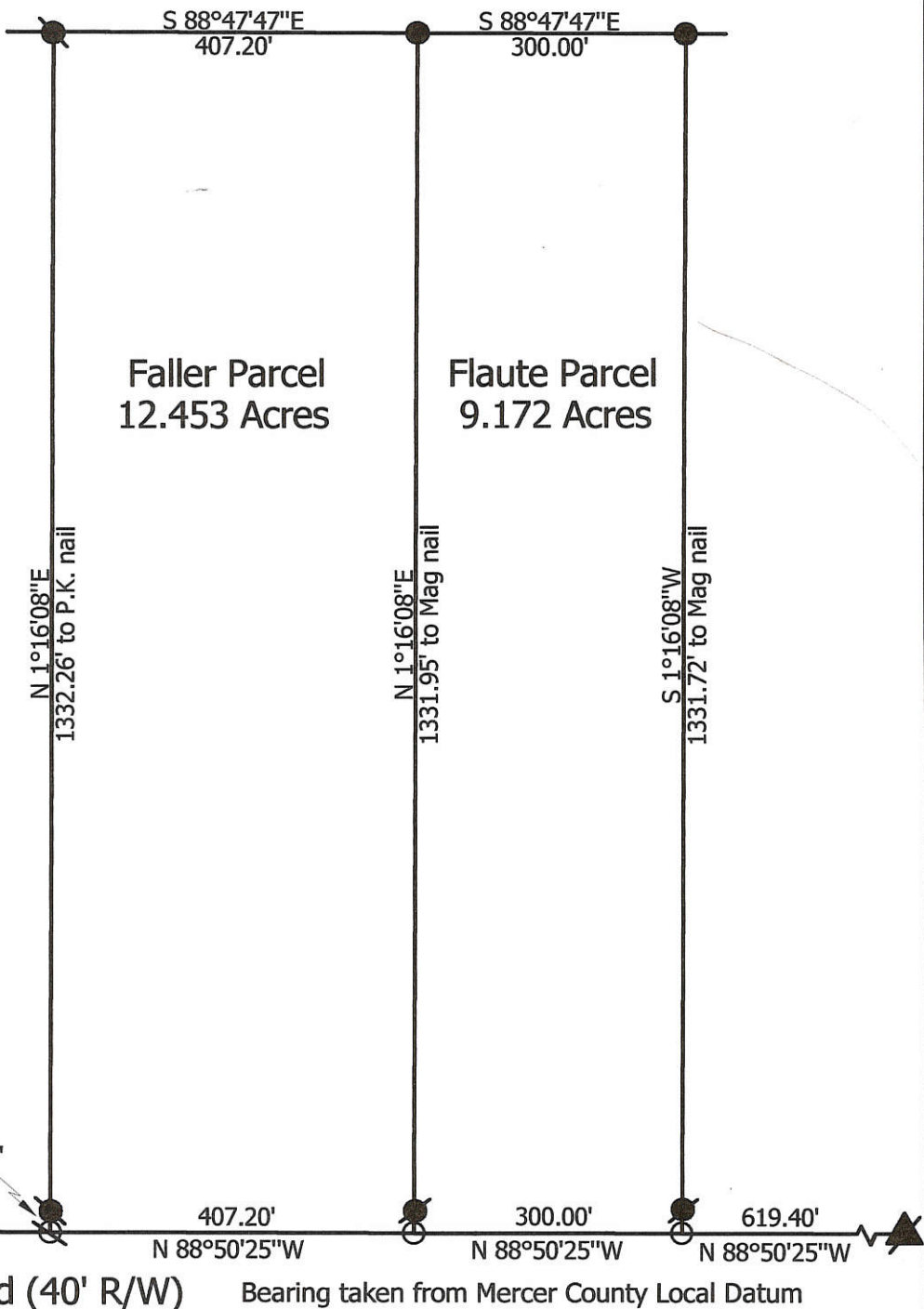
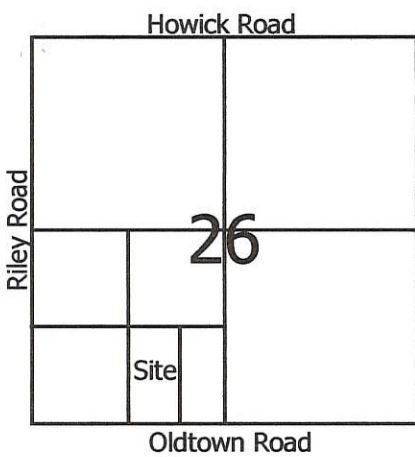

**Marbaugh  
Land Surveying**  
 1210 Yorkshire Court  
 Celina, Ohio 45822  
 (419) 586-4293  
*Kent Marbaugh*  
 Kent B. Marbaugh P.S.7421



**Hecht - Faller & Flaute Survey**

State of: Ohio County: Mercer  
 Township: Center Sec: 26 Town: 5S Range: 3E  
 City/Village: \_\_\_\_\_ Subdivision: \_\_\_\_\_ Lot: \_\_\_\_\_  
 Deed Ref: Vol.314 Pg.675 Date Surveyed: 6-5-02

Approvals:	_____	_____	_____
Agency:	Board of Health	County Sanitary Engineer	County Engineer
Date:	_____	_____	_____

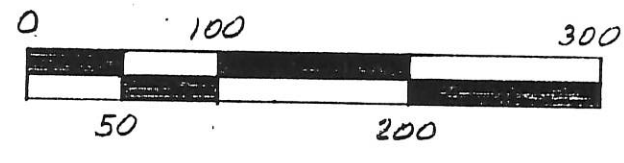
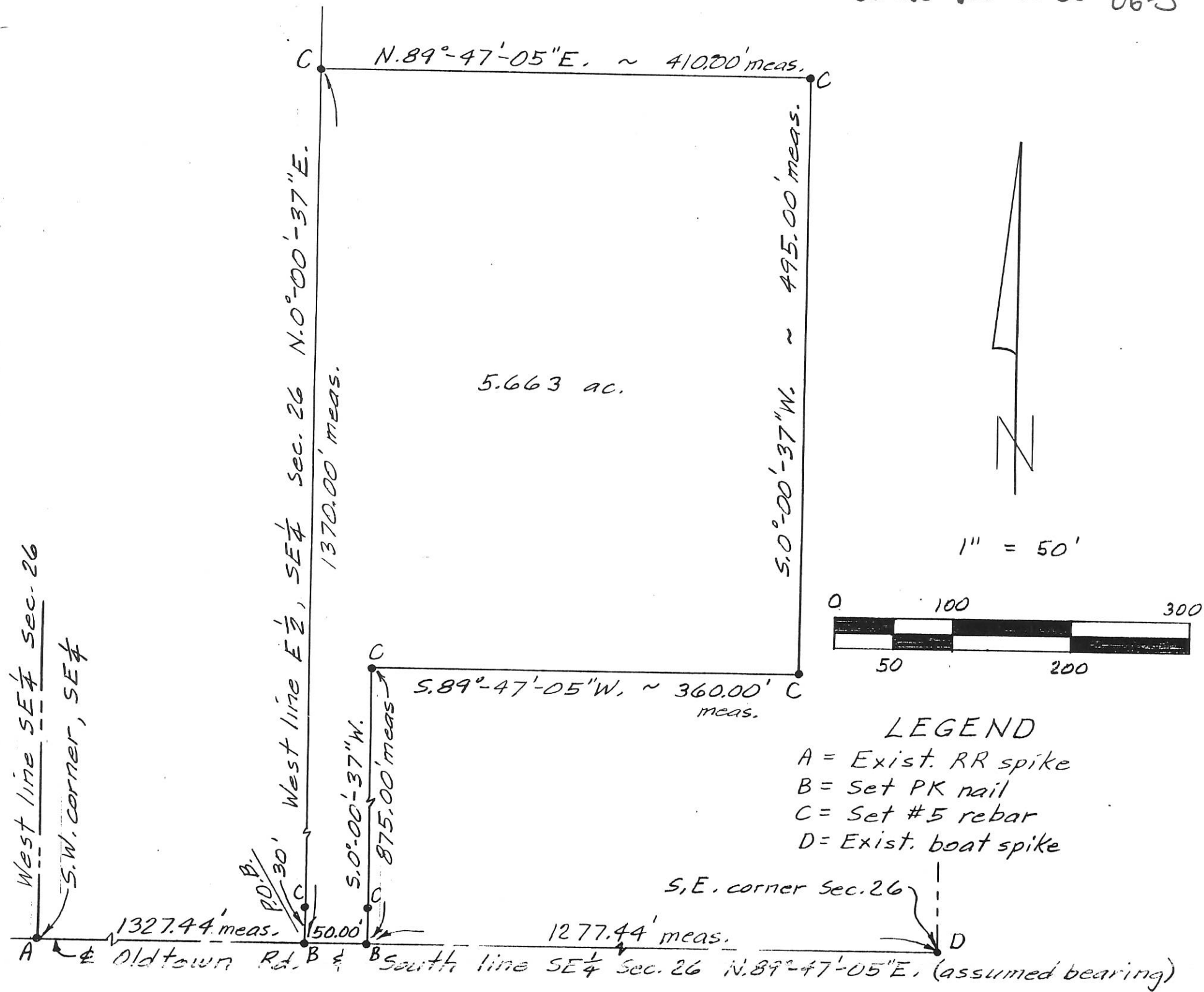

**LEGEND**  
 A = Exist. RR spike  
 B = Set PK nail  
 C = Set #5 rebar  
 D = Exist. boat spike

**DESCRIPTION**

Being a parcel of land in the E½ of the SE¼ of Section 26, T5S, R3E, Center Township, Mercer County, Ohio, more particularly described as follows:

Beginning at a set PK nail at the southwest corner of the E½ of the SE¼ of Section 26, N.89°-47'-05"E. (assumed bearing), 1327.44' on the centerline of Oldtown Rd. (south line SE¼) from an existing RR spike at the southwest corner of the SE¼ of Section 26, thence the following courses;

1. N.0°-00'-37"E. on the west line of the E½ of the SE¼ of Sec. 26, 1370.00' to a set #5 rebar, passing over a set #5 rebar at 30.00';
2. N.89°-47'-05"E., 410.00' to a set #5 rebar;
3. S.0°-00'-37"W., 495.00' to a set #5 rebar;
4. S.89°-47'-05"W., 360.00' to a set #5 rebar;
5. S.0°-00'-37"W., 875.00' to a set PK nail on the centerline of Oldtown Rd., passing over a set #5 rebar at 845.00';
6. S.89°-47'-05"W., 50.00' on the centerline of Oldtown Rd. to the POINT OF BEGINNING.

The above described parcel contains 5.663 acres, more or less, subject to all legal highways and easements of record.

4-17-93

BACON & ASSOCIATES  
 4600 Kitamat Trail  
 Lima, Ohio 45805  
 419-999-3756

*Clayton J. Bacon*  
 Clayton T. Bacon P.S. 6179

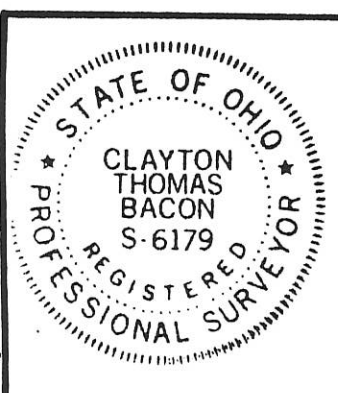

PERMANENT PARCEL No. _____		
Part of: <u>E½, SE¼ Sec. 26 T 5S R 3E Center Township</u>		
Grantor: _____	Area Retained: _____	Acres
Grantee: _____	Area Transferred: <u>5.663</u>	Acres
Deed References: _____		
APPROVALS:	_____	_____
AGENCY: Board of Health	County Sanitary Engineer	County Engineer
DATE: _____		

**LEGEND**

"A" = RAILROAD SPIKE FOUND AT SE. COR. ~ SEC. 26. (EVIDENCE INDICATES STONE HAD BEEN DUG FOR WITH UNKNOWN SUCCESS)

"B" = STONE AT S. 1/4 POST ~ SEC. 26. FOUND BY PRIOR SURVEY.

"C" = RAILROAD SPIKE SET.

"D" = 5/8" x 30" IRON BAR SET.

MERCER COUNTY

**LOCATION SKETCH**

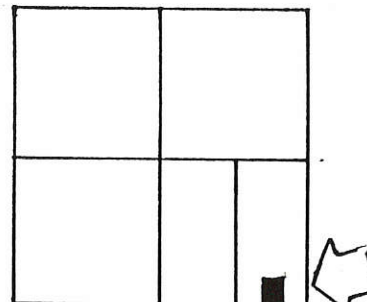

SECTION 26

MERCER CO. ENGR.  
Date 7/6/88 By *JLL*  
**RECEIVED**

MERCER CO. ENGR.  
Date 7/6/88 By *JLL*  
**REVIEWED**

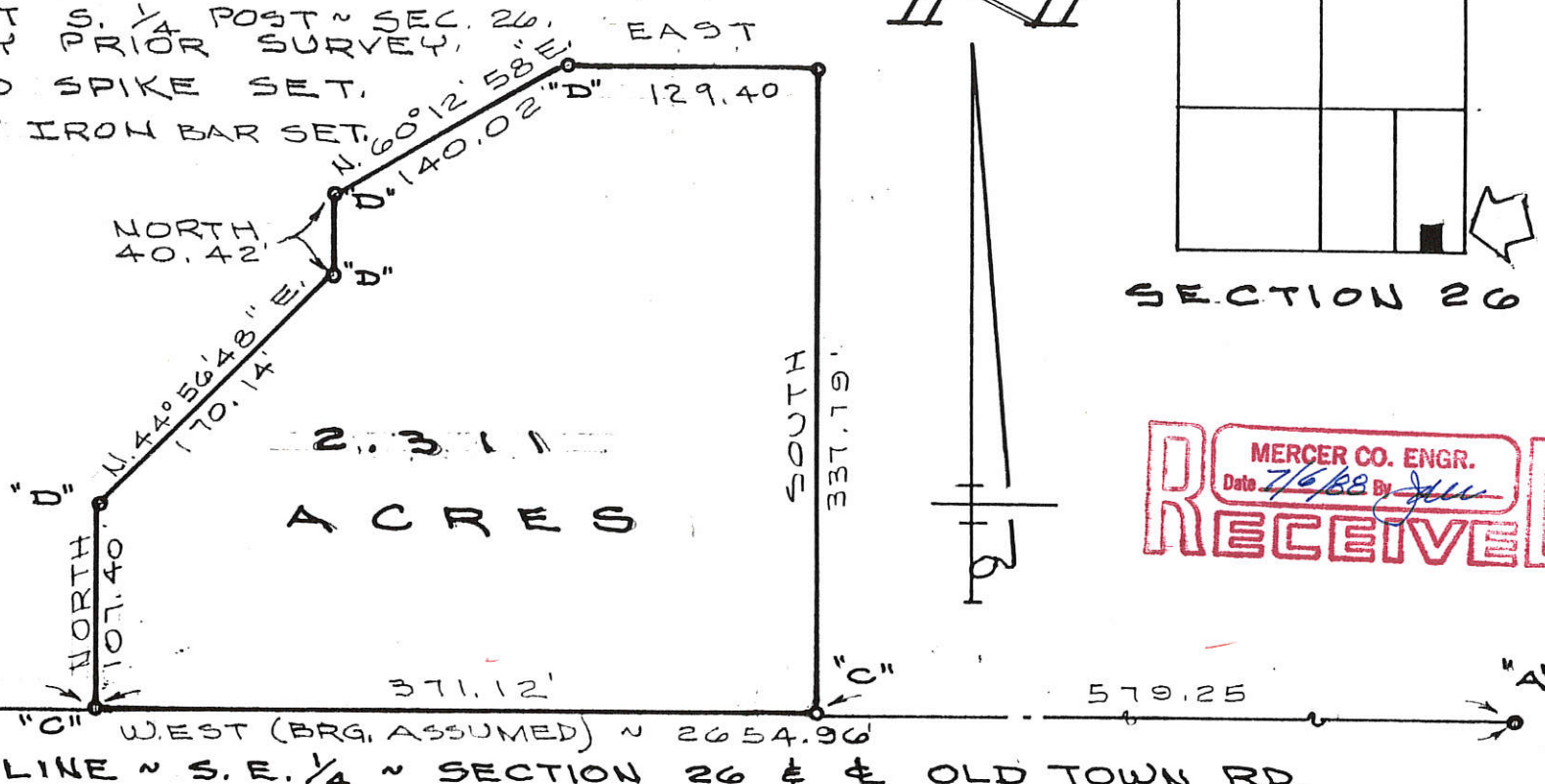

SURVEYED BY Gordon L. Geeslin  
GORDON L. GEESLIN  
REGISTERED SURVEYOR  
US 5372



**SPRINGER SURVEY**  
PART OF THE E. 1/2 ~ S. E. 1/4 ~ SEC. 26,  
TOWN 5 SOUTH, RANGE 3 EAST (CENTER  
TOWNSHIP), MERCER COUNTY, OHIO.

JUNE 23, 1988

SCALE 1" = 100'

06-26-400-004  
400-004-92-90

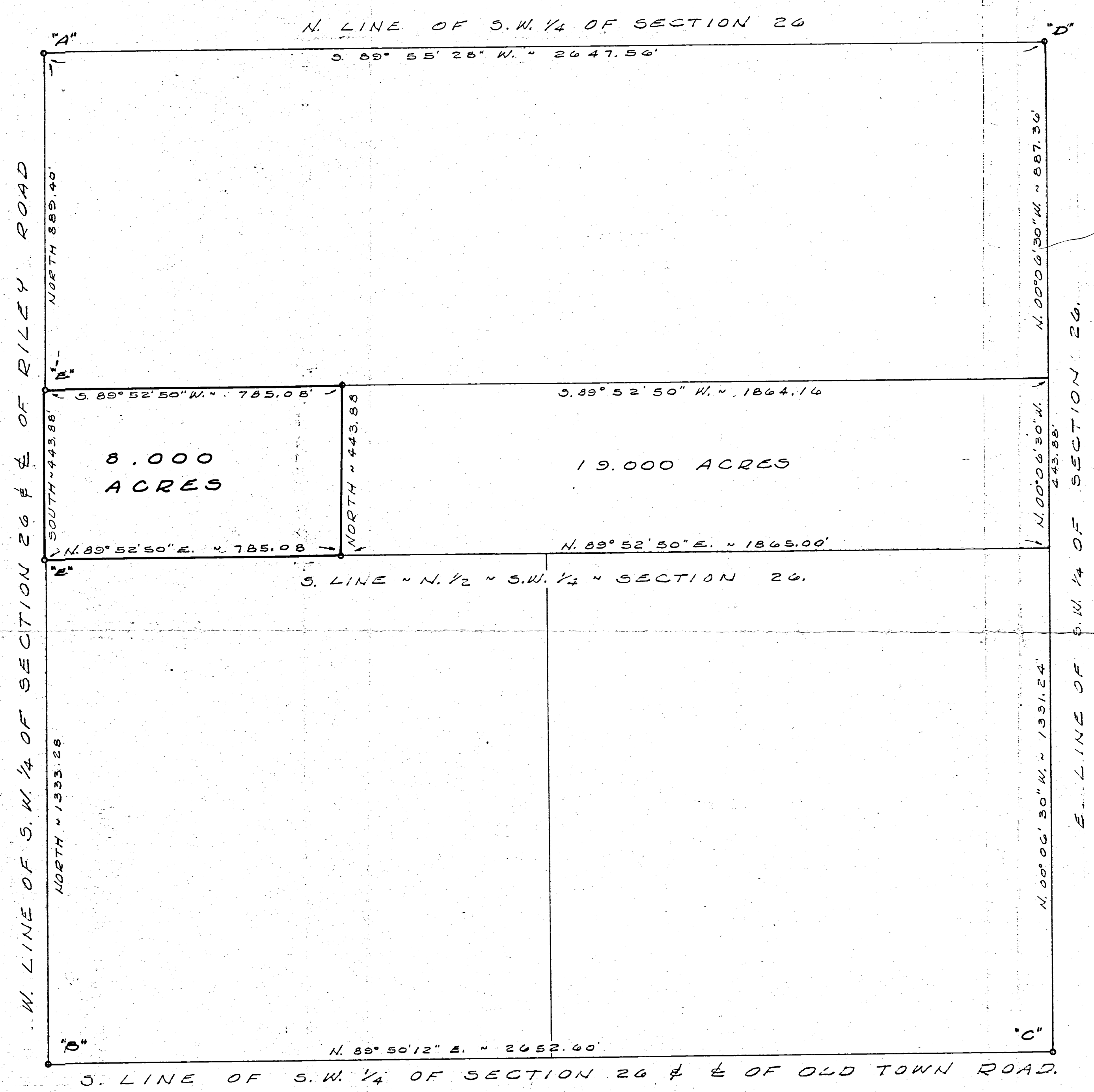

LOCATION SKETCH

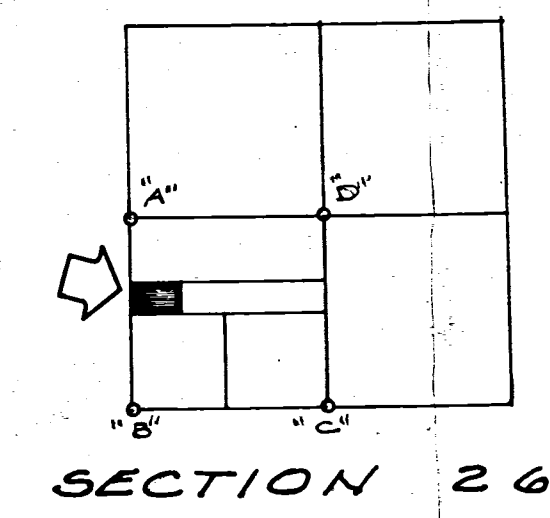

LEGEND

- "A" = STONE AT W. 1/4 POST OF SECTION 26.
- "B" = STONE AT S.W. CORNER OF SECTION 26.
- "C" = STONE AT S. 1/4 POST OF SECTION 26.
- "D" = STONE AT CENTER OF SECTION 26.
- "E" = RAILROAD SPIKE SET @ SW. COR. N. 1/2 S.W. 1/4 SEC. 26.
- "F" = 5/8 INCH IRON BAR SET.

SURVEYED BY Gordon L. Geeslin  
 GORDON L. GEEGLIN  
 REGISTERED SURVEYOR  
 No. 5372  
 540 E. MARKET ST. CLEVELAND, OHIO

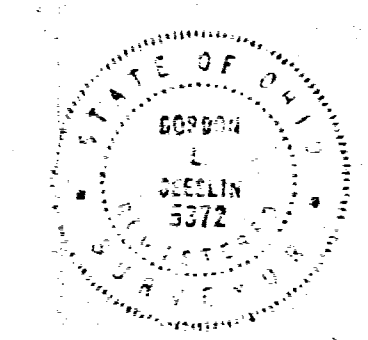

SURVEY OF PART OF THE N. 1/2 OF THE S.W. 1/4  
 OF SECTION 26, TOWN 5 SOUTH, RANGE 3  
 EAST (CENTER TOWNSHIP), MERCER COUNTY, OHIO.  
 JANUARY, 1980. SCALE 1"=200

W. LINE OF S.W. 1/4 OF SECTION 26 & E. OF RILEY ROAD

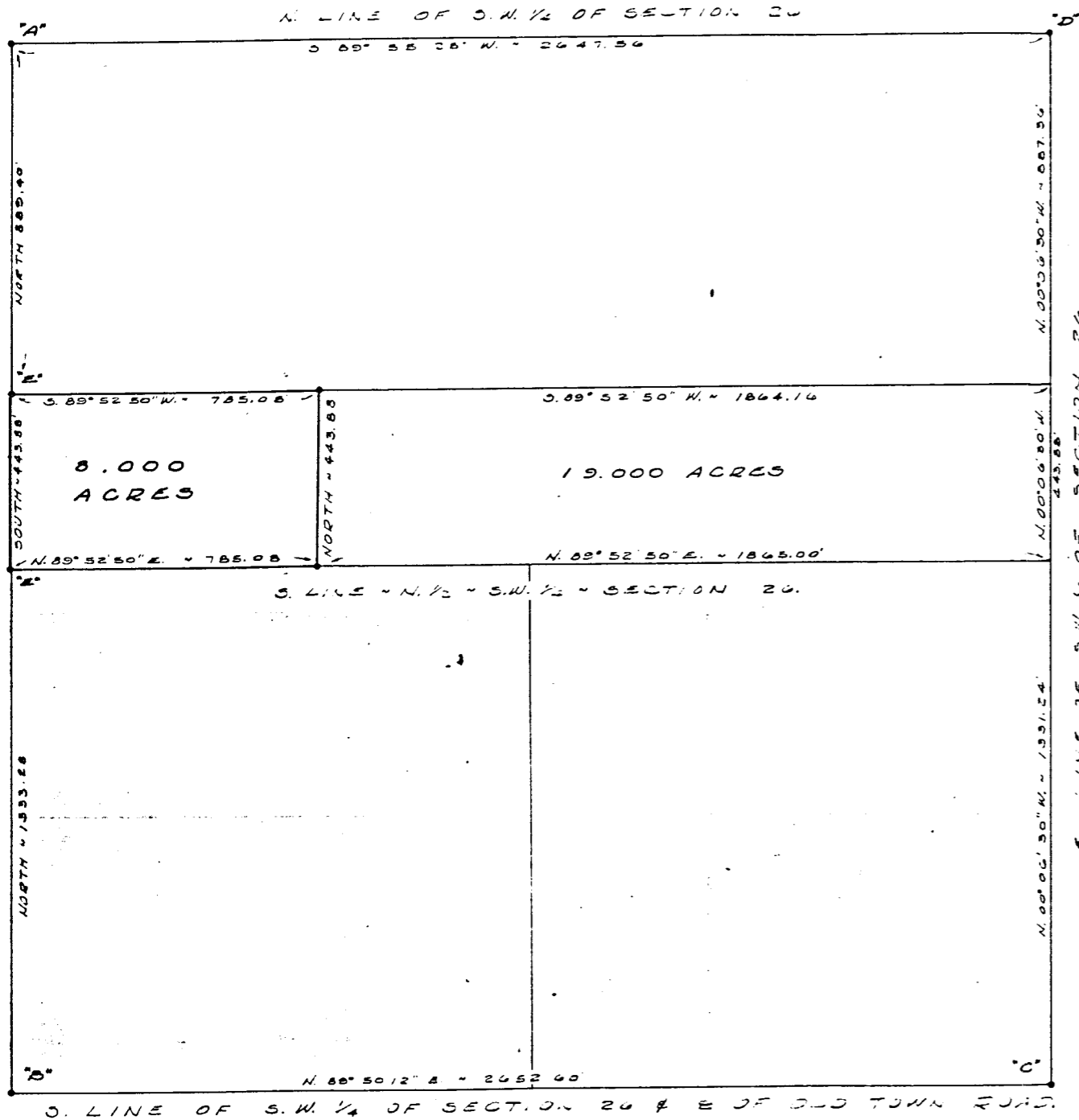

LOCATION SKETCH

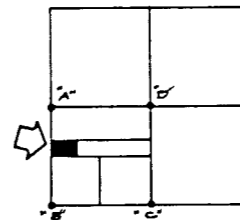

SECTION 26

LEGEND

- "A" = STONE AT N. 1/4 POST OF SECTION 26.
- "B" = STONE AT S.W. CORNER OF SECTION 26.
- "C" = STONE AT S. 1/4 POST OF SECTION 26.
- "D" = STONE AT CENTER OF SECTION 26.
- "E" = RAILROAD SPIKE SET IN COR. - N. 1/2 - S.W. 1/4 - SEC. 26.
- "F" = 5/8 INCH IRON BAR SET.

SURVEYED BY Gordon L. Gieslin  
 GORDON L. GIESLIN  
 REGISTERED SURVEYOR  
 No. 5372  
 540 E. MARKET ST. - COLUMBIA, OHIO



SURVEY OF PART OF THE N. 1/2 OF THE S.W. 1/4  
 OF SECTION 26, TOWN 5 SOUTH, RANGE 3  
 EAST (CENTER TOWNSHIP), MERCER COUNTY, OHIO.

JANUARY, 1980

SCALE 1"=200

Survey No. 110. N 10.

Copied from Note Book No 10. Pages 69 to 71 inclusive. 288  
 Plat and Notes of Survey made by me in the 1/2 of  
 Sec. 21 S 5 R 3 E on the 20, 21 & 22nd days of March 1865 at  
 the instance of Jas R. Oliver, Daniel Fast and John Pierce  
 Chainmen sworn Jas R. Oliver and Daniel Fast,  
 Scale 4 inches to a mile.

- A N.W. Corner of Section I find Oak in place of Elm and Elm in  
 place of Oak, The bearings and distances agreeing with old field  
 notes. Planted stake dep. pickbats and stone 18.12.8 inches  
 at said corner, marked, White Oak 24 S 86 1/2 W 39 links distant.  
 Stake, bts, & stone <sup>18.14.10</sup> White Oak 8 S 44 1/2 W 114 - White Oak 24 N 7 1/2 E 65.

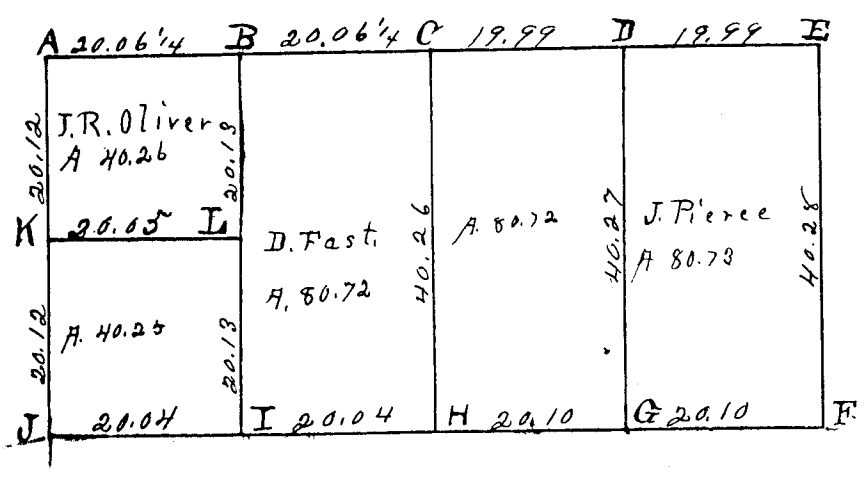

Survey  
 Book  
 2

- C I find both of the original bearing trees standing  
 green all correct. Drove a stake.  
 D Stake bats & stone 22, 13, 8, Burr Oak 14 N 63 E 58 1/2 Hickory 9 S 27 W 41 3/4  
 E Stake, bts, & stone, 17, 12, 10 White Oak 11 N 20 W 24 1/4 White Oak 20 S 28 1/2 E 31.  
 F E 1/4 part I find a stone corner correct. W. Oak 36 W 74 W 106.  
 G Stake Red Oak 15 N W 19 1/2 Beech 16 N. E. 36.  
 H Center of sec at the point of intersection of right lines from 1/4 posts  
 Stake and stone 16, 10, 5. White Oak 7 N 76 1/2 W 38 1/2. Hickory 10 N 3 1/2 E 39  
 I Stake, bts & stone 12, 12, 5. Hickory 6 S 57 E 21 1/2 Red Oak 7 N 6 E 56 1/4  
 J Stake, bts & stone. Corner found correct. Burr Oak 24. N 22 1/2 W 216  
 K Stake, bts & stone. 16, 12, 4 White Oak 34 N 41 1/2 W 213. Apple 6 N 36 E 72. Not mkd  
 L Stake, bts & stone 12, 6, 6. Red Oak 18 S 59 E 46 Aspen 3 N 59 1/2 W 27

Charges paid \$ 8.25

The above and foregoing Plat and Notes are correct to the  
 best of my knowledge and belief.  
 Surveyors Office, Clinton Co  
 Nov 17 A.D. 1866

Wm. Schuyler Co. Surveyor  
 of Meeker County Minn.