

654062

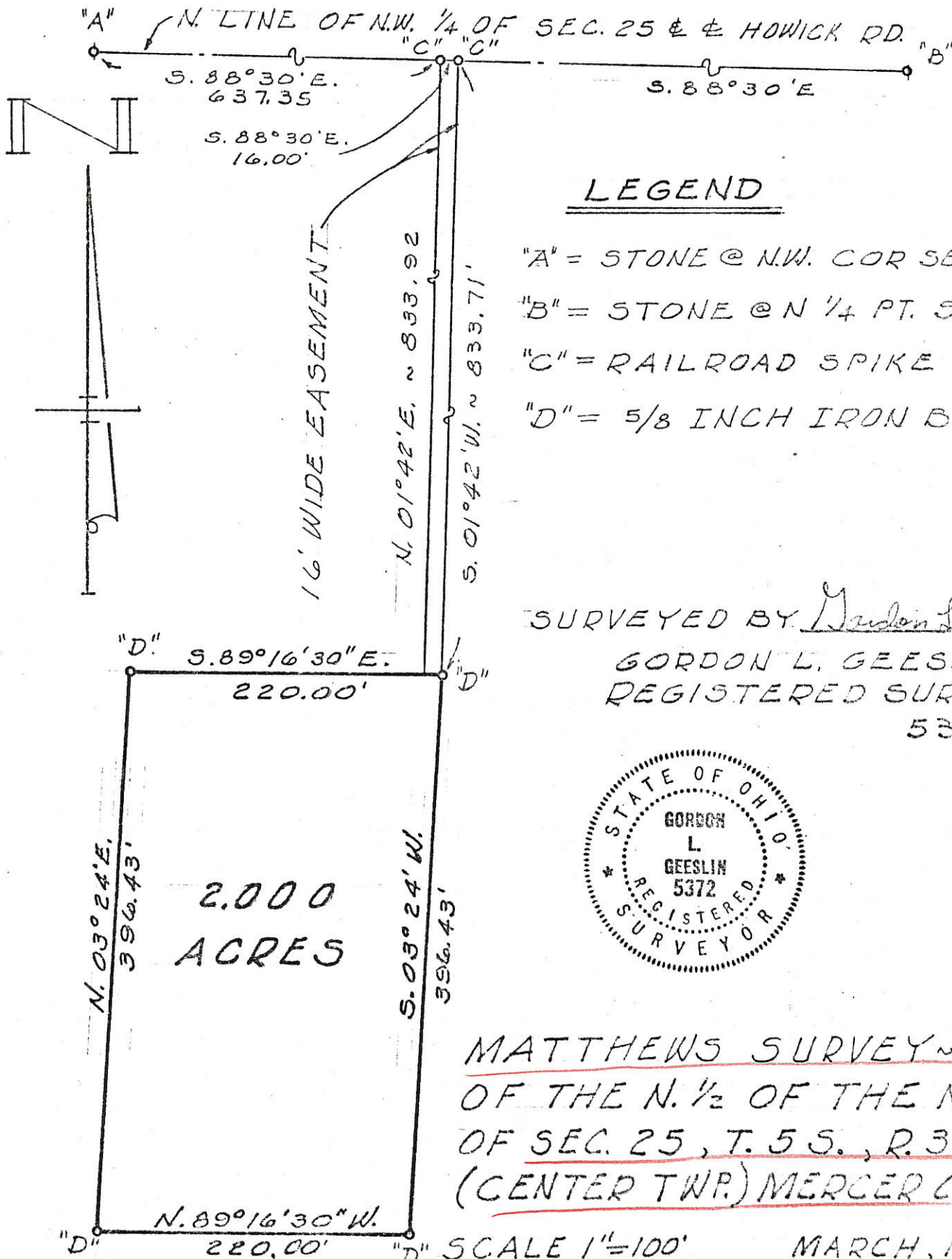

LEGEND

- "A" = STONE @ N.W. COR SEC. 25.
- "B" = STONE @ N 1/4 PT. SEC. 25.
- "C" = RAILROAD SPIKE SET.
- "D" = 5/8 INCH IRON BAR SET.

SURVEYED BY Gordon L. Geeslin
 GORDON L. GEESLIN
 REGISTERED SURVEYOR
 5372



MATTHEWS SURVEY ~ PT.
OF THE N. 1/2 OF THE N.W. 1/4
OF SEC. 25, T. 5 S., R. 3 E.
(CENTER TWP.) MERCER CO., OHIO

SCALE 1"=100'

MARCH, 1976

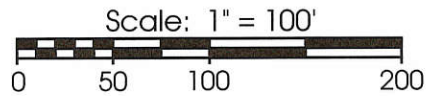
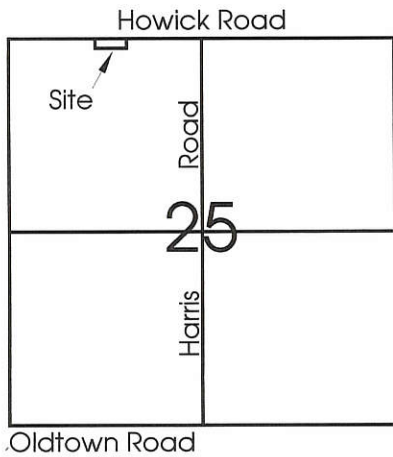

Legend:

- ▲ Cornerstone @ the NW corner of Section 25
- ▲ Cornerstone @ the N1/4 post of Section 25
- MAG nail set
- 5/8" X 30" Iron pin w/cap set
- ⊙ 5/8" X 30" Iron pin w/cap set on line and 20.00' from corner

Note: Reference is made to a survey by Gordon Geeslin in Dec. 1979

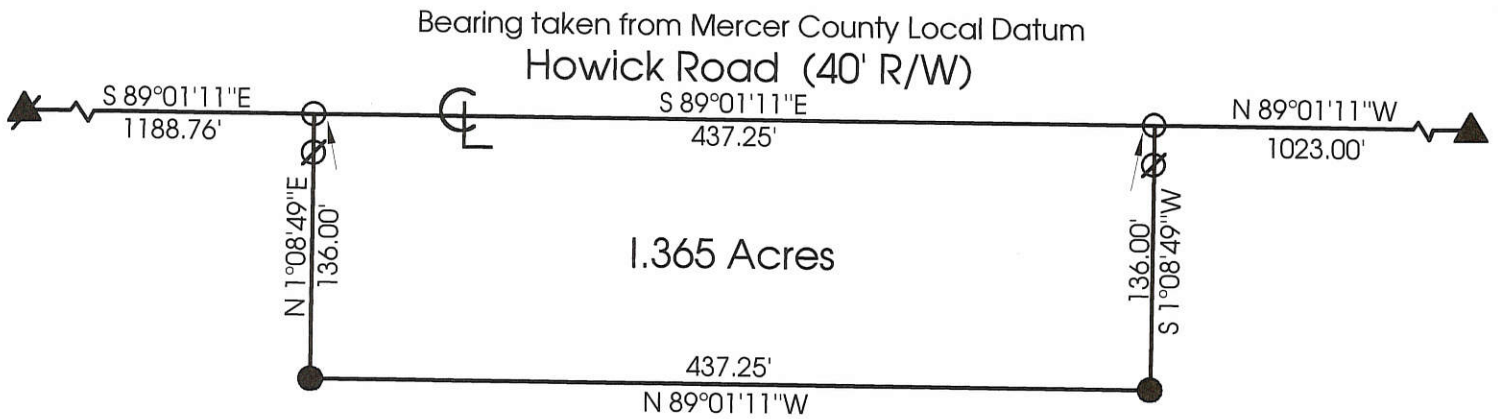

**Marbaugh
Land Surveying**

1210 Yorkshire Court
Celina, Ohio 45822
(419) 586-4293

Kent Marbaugh
Kent B. Marbaugh P.S.7421



Rhodes Survey

State of: Ohio County: Mercer
 Township: Center Sec: 25 Town: 5S Range: 3E
 City/Village: _____ Subdivision: _____ Lot: _____
 Deed Ref: O.R.116 Pg.920 Date Surveyed: 9-12-00

Approvals: _____	_____	_____
Agency: <u>Board of Health</u>	County Sanitary Engineer	County Engineer
Date: _____		

LEGEND

- "A" = STONE @ N. 1/4 POST OF SECTION 25.
- "B" = STONE @ CENTER OF SECTION 25.
- "C" = STONE @ N. W. CORNER OF SECTION 25.
- "D" = RAILROAD SPIKE SET.
- "E" = 5/8 INCH IRON BAR SET.

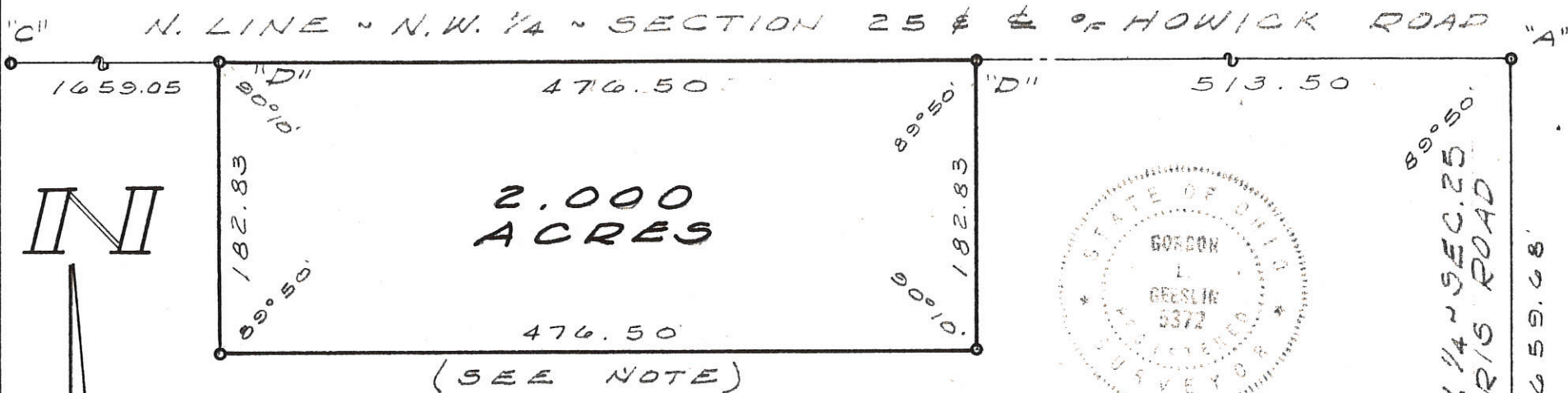

NOTE:

THIS LINE AS OCCUPIED IS 3' ± SOUTH OF THE LINE OF RECORD. THERE IS A POSSIBILITY OF TITLE BY ADVERSE POSSESSION & LEGAL ADVICE IS RECOMMENDED.

SURVEYED BY Gordon L. Geeslin
GORDON L. GEESLIN
REGISTERED SURVEYOR
NO. 5372

SPRINGE SURVEY - PART OF THE N. 1/2 OF THE N.W. 1/4 OF SECTION 25, TOWN 5 SOUTH, RANGE 3 EAST (CENTERED TOWNSHIP), MERCER COUNTY, OHIO.

DECEMBER, 1979

SCALE 1" = 100'

06-25-100-004

06-52

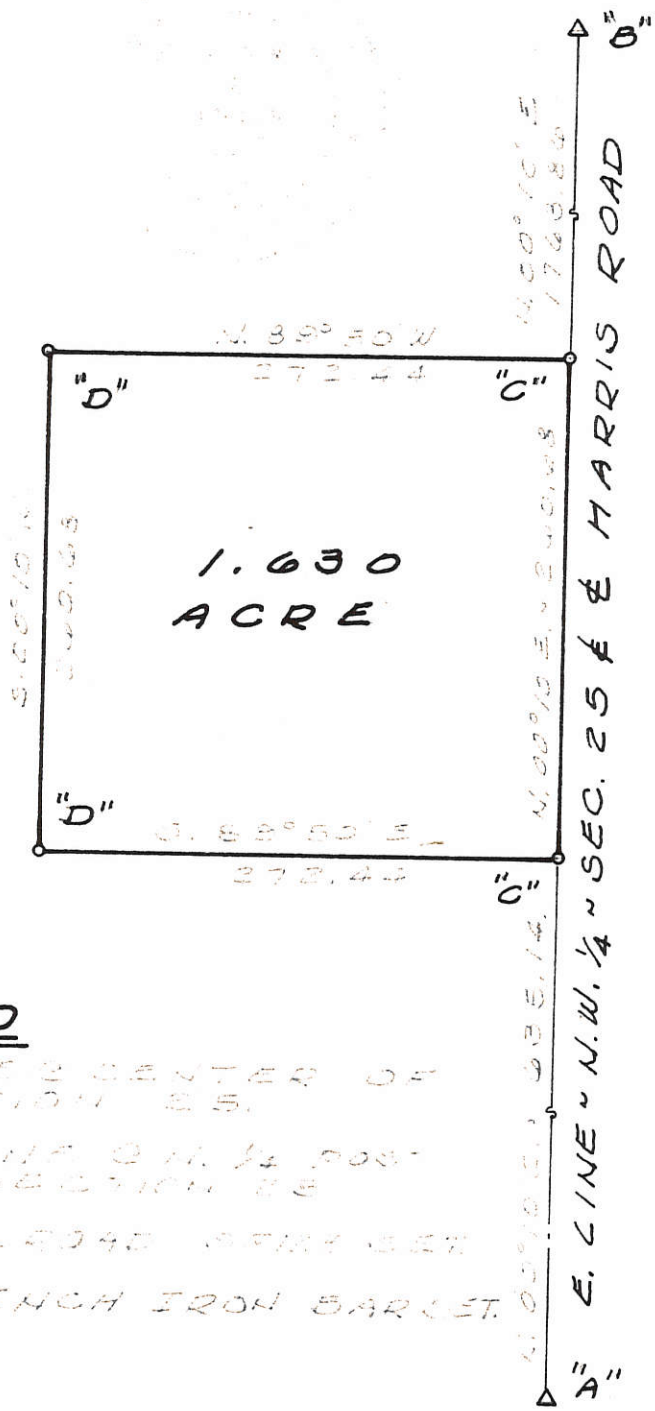
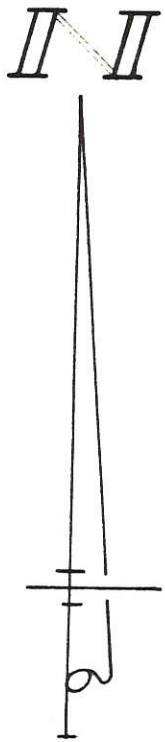

LOCATION SKETCH

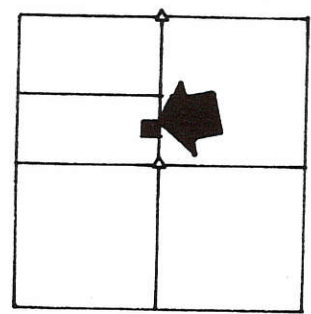

SECTION 25

SURVEYED BY *Gordon L. Geeslin*

GORDON L. GEESLIN
REGISTERED SURVEYOR
No 5372

540 E. MARKET ST.
CELINA, OHIO 45822

LEGEND

- "A" = STAKE CENTER OF SECTION 25.
- "B" = STAKE ON N. 1/4 CORNER OF SECTION 25
- "C" = RAILROAD OFFSET
- "D" = 5/8 INCH IRON BARREL

DONOVAN SURVEY ~ PART OF THE S. 1/2 OF THE N.W. 1/4 OF SECTION 25, TOWN 5 SOUTH, RANGE 3 EAST (CENTER TWP.), MERCER COUNTY, OHIO.

SEPTEMBER, 1981

SCALE 1"=100'

LEGEND

- ⊙ = P.K. NAIL FOUND.
- ⊗ = MAG NAIL FOUND.
- ⊠ = SPINDLE SET.
- ⊙ = 5/8 INCH IRON BAR SET.
- = WOOD COR. POST.

LOCATION SKETCH

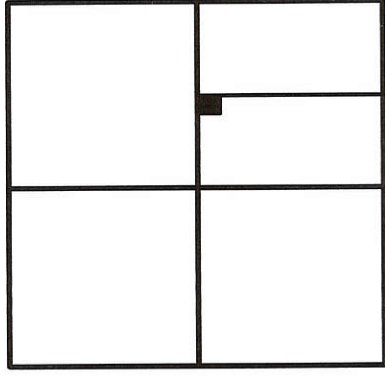

SECTION 25

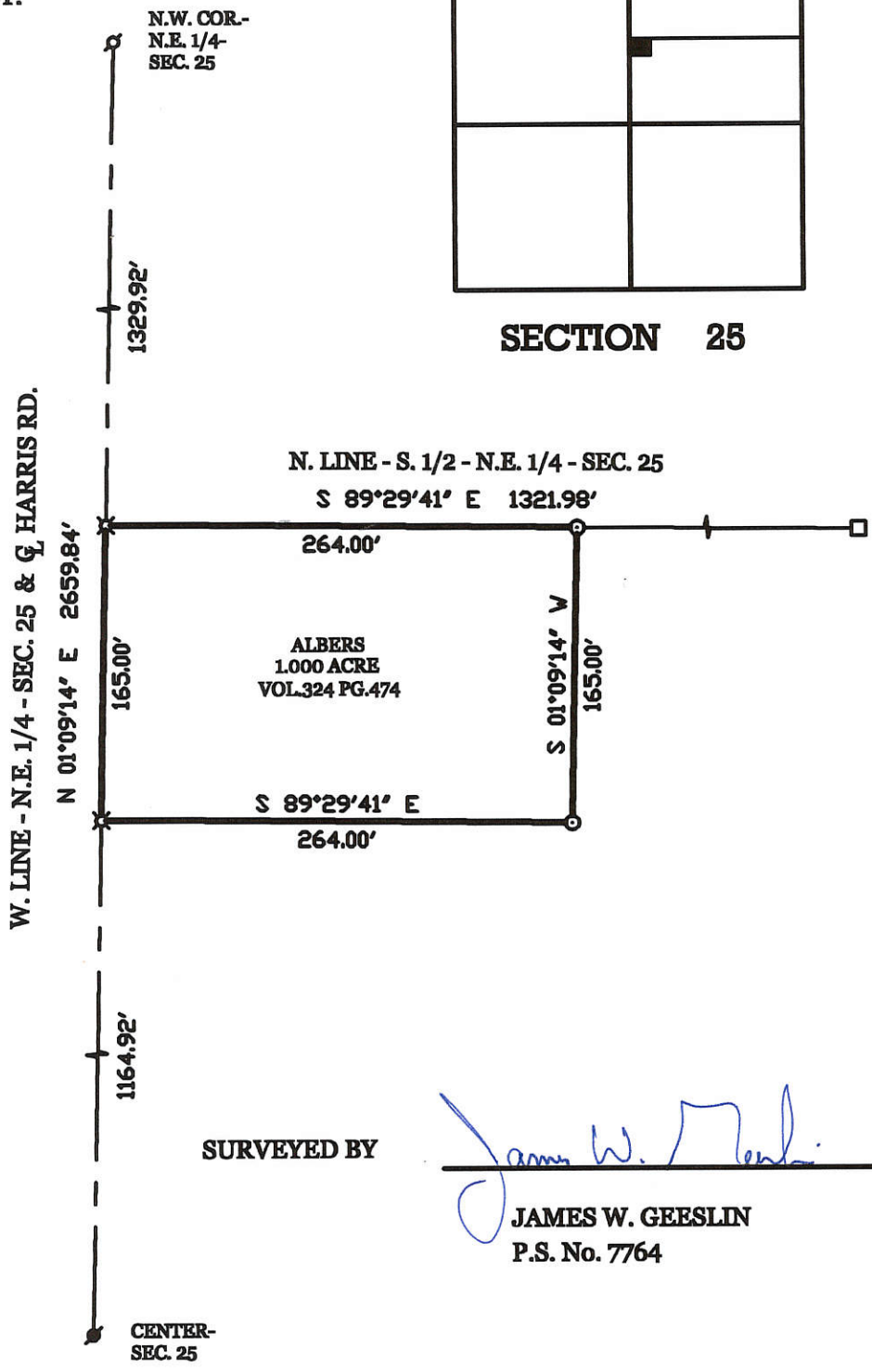

SURVEYED BY

James W. Geeslin

 JAMES W. GEESLIN
 P.S. No. 7764

ALBERS SURVEY - IN THE S. 1/2 OF THE N.E. 1/4 OF SECTION 25 ,
 TOWN 5 SOUTH , RANGE 3 EAST , (CENTER TOWNSHIP) , MERCER
 COUNTY , OHIO .

JUNE 16, 2003

SCALE 1" = 100'



GEESLIN LAND SURVEYING

P.O. BOX 422
 CELINA, OHIO 45822
 PHONE: (419) 586-6155
 FAX: (419) 678-9332

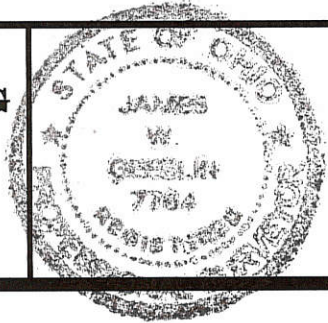

PERMANENT PARCEL No. _____	
Part of _____ Sec. _____ T. _____ R. _____ Township	
Grantor: _____	Area Retained: _____ Acres
Grantee: _____	Area Retained: _____ Acres
Deed References: _____	
APPROVALS: AGENCY: _____	Board of Health Date _____ Township Zoning Officer Date _____ County Engineer Date _____

Bacon & Associates

Engineering and Surveying

737 Kiowa Trail
Lima, Ohio 45805

Order No. _____ Date 9-19-87 Sheet 1 of 1
 Client Mr. Roger Bechdolt
 County Mercer City/Twp. Center
 Township 5 South Range 3 East
 Section NE 1/4, 25 Lot No. _____
 Subdivision _____

 Scale 1"=100'

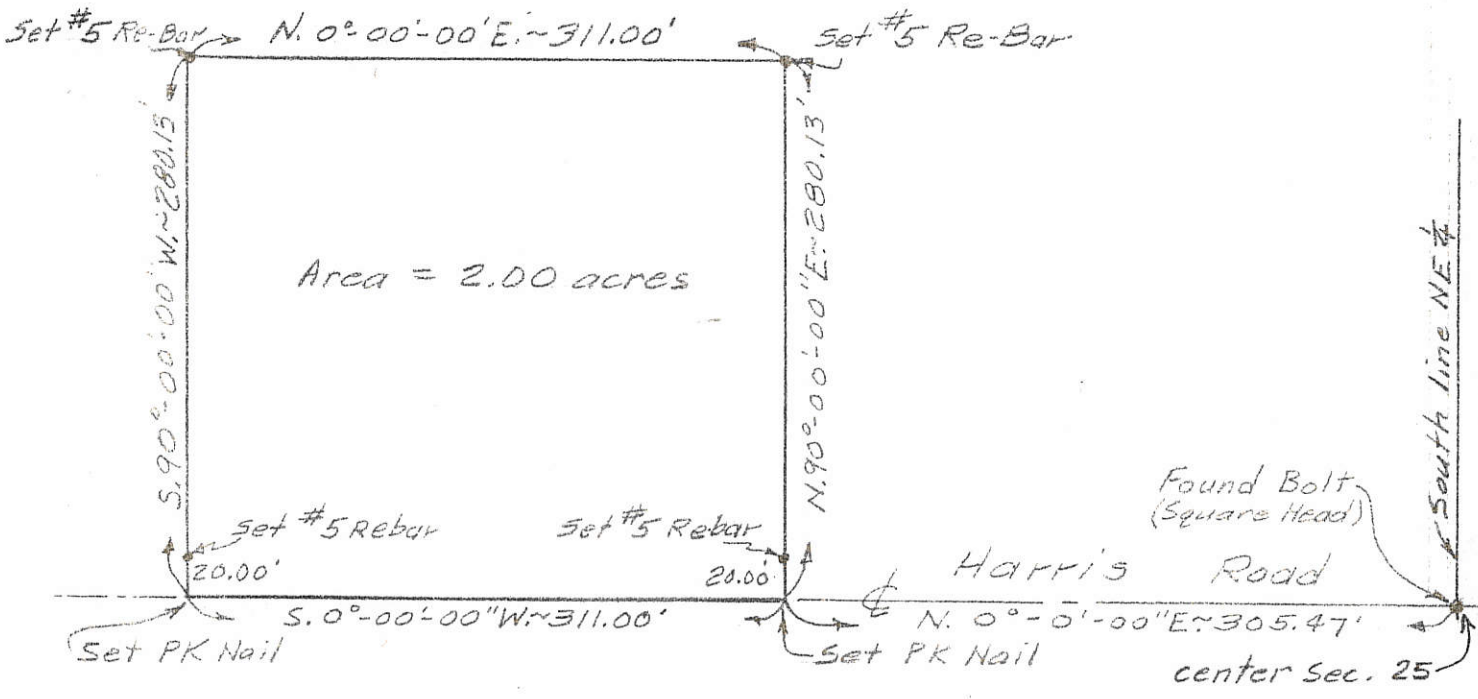

DESCRIPTION

Being a parcel of land in the NE 1/4 of Section 25, T5S, R3E, Center Township, Mercer County, Ohio, more particularly described as follows:

Beginning at a set PK nail on the centerline of Harris Road (being also the west line of the NE 1/4) N. 0°-00'-00"E., (assumed bearing), 305.47' from a found bolt at the southwest corner of the NE 1/4 of Section 25, thence the following courses;

1. N. 90°-00'-00"E., 280.13' to a set #5 rebar, passing over a set #5 rebar, passing over a set #5 rebar at 20.00';
2. N. 0°-00'-00"E., 311.00' to a set #5 rebar;
3. S. 90°-00'-00"W., 280.13' to a set PK nail on the centerline of Harris Rd., passing over a set #5 rebar at 260.13';
4. S. 0°-00'-00"W., on said centerline, 311.00' to the POINT OF BEGINNING.

The above described parcel contains 2.00 acres, more or less, subject to all legal highways and easements of record.

MERCER CO. ENGR.
 Date 10/1/87 By [Signature]
RECEIVED

MERCER CO. ENGR.
 Date 10/1/87 By [Signature]
REVIEWED



Clayton T. Bacon
 Clayton T. Bacon, Reg. Sur. #6179

HARRIS SURVEY
 PART SW 1/4, SEC. 25, T55, R3E, CENTER TWP.
 MERCER CO., OHIO

Co. Engr. ✓

06-5

06-25-300-002

LOCATION PLAT

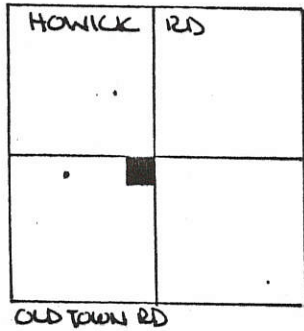

SCALE 1" = 60'

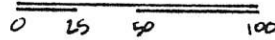

SEC. 25, CENTER TWP.

LEGEND:

- △ STONE REF. FOUND
- SPIKE SET
- PIN SET

PARCEL NOT IN FLOOD HAZARD ZONE
 "FIRM" PANEL # 390392-0100B
 SEPT 1989

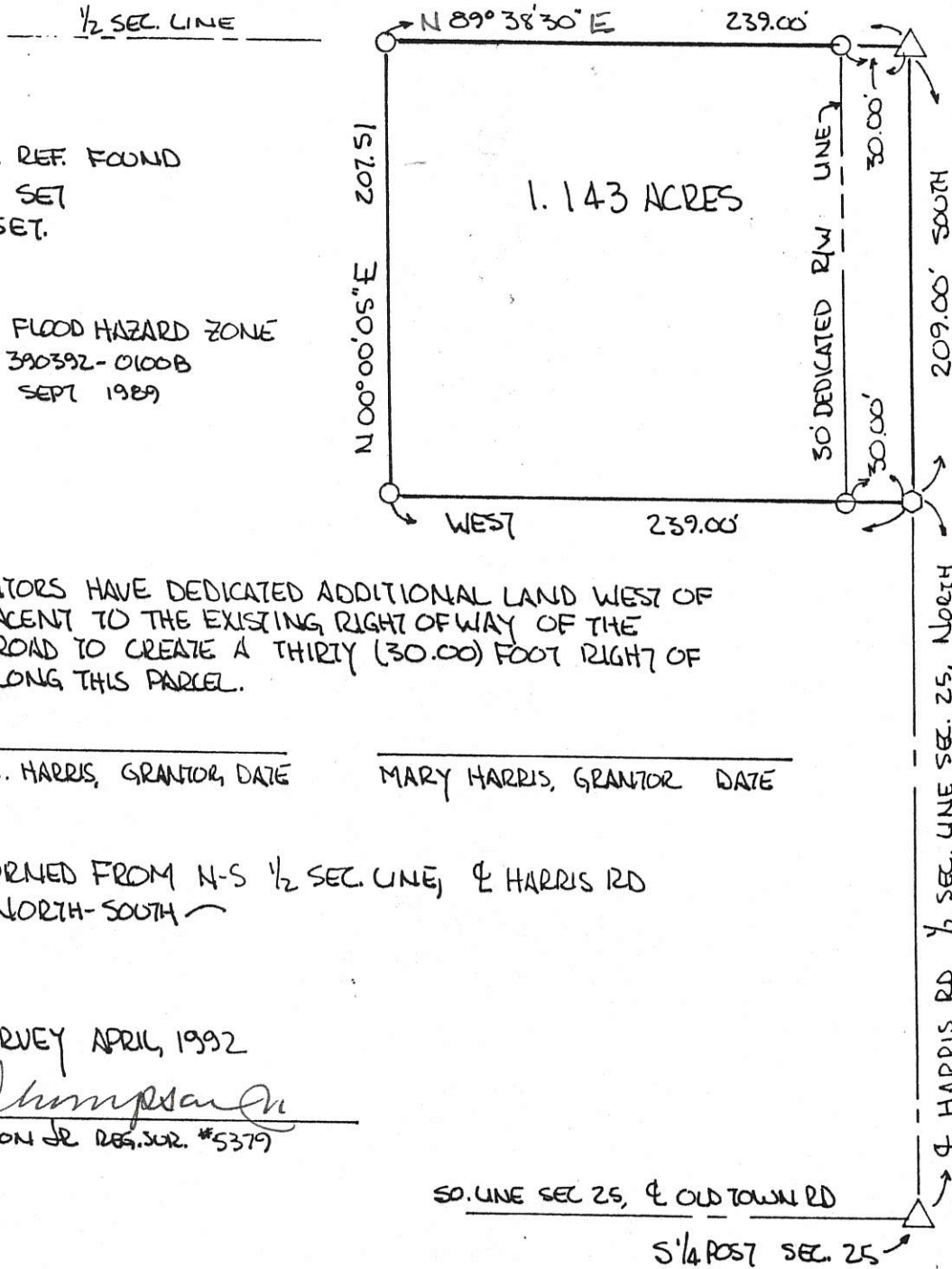

THE GRANTORS HAVE DEDICATED ADDITIONAL LAND WEST OF AND ADJACENT TO THE EXISTING RIGHT OF WAY OF THE HARRIS ROAD TO CREATE A THIRTY (30.00) FOOT RIGHT OF WAY ALONG THIS PARCEL.

 DONALD E. HARRIS, GRANTOR, DATE

 MARY HARRIS, GRANTOR, DATE

BEARINGS TURNED FROM N-S 1/2 SEC. LINE, & HARRIS RD
 ASSUMED NORTH-SOUTH

PLAT BY SURVEY APRIL, 1992

Roy F. Thompson Jr.
 ROY F. THOMPSON JR. REG. SUR. #5379

FILED IN SURVEY BOOK



PERMANENT PARCEL No. _____		
Part of: <u>SW 1/4</u> Sec. <u>25</u> T <u>55</u> R <u>3E</u> CENTER Township		
Grantor: <u>HARRIS</u>	Area Retained: <u>76.857</u>	Acres
Grantee: <u>WEPS</u>	Area Transferred: <u>1.143</u>	Acres
Deed References: <u>V. 320 P 261 & 264</u>		
APPROVALS:		
AGENCY: Board of Health	Co. Sanitary Engineer	County Engineer
DATE: _____		

06-1

06-25-300-005

Co. Engr.

HOWICK RD

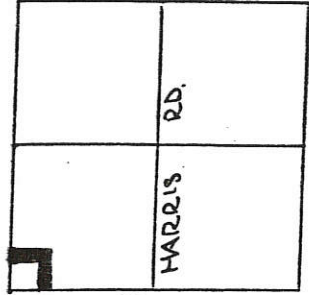

OLD TOWN RD

SEC. 25, CENTER TWP.

BRANDEWIE SURVEY
 PART SW 1/4, SEC. 25, T55, R3E, CENTER TWP.
 MERCER CO., OHIO
 VOL. 271 PG 716



PLAT BY SURVEY APRIL 1993

Roy F. Thompson, Jr.
 ROY F. THOMPSON JR. REG. SUR# 5379

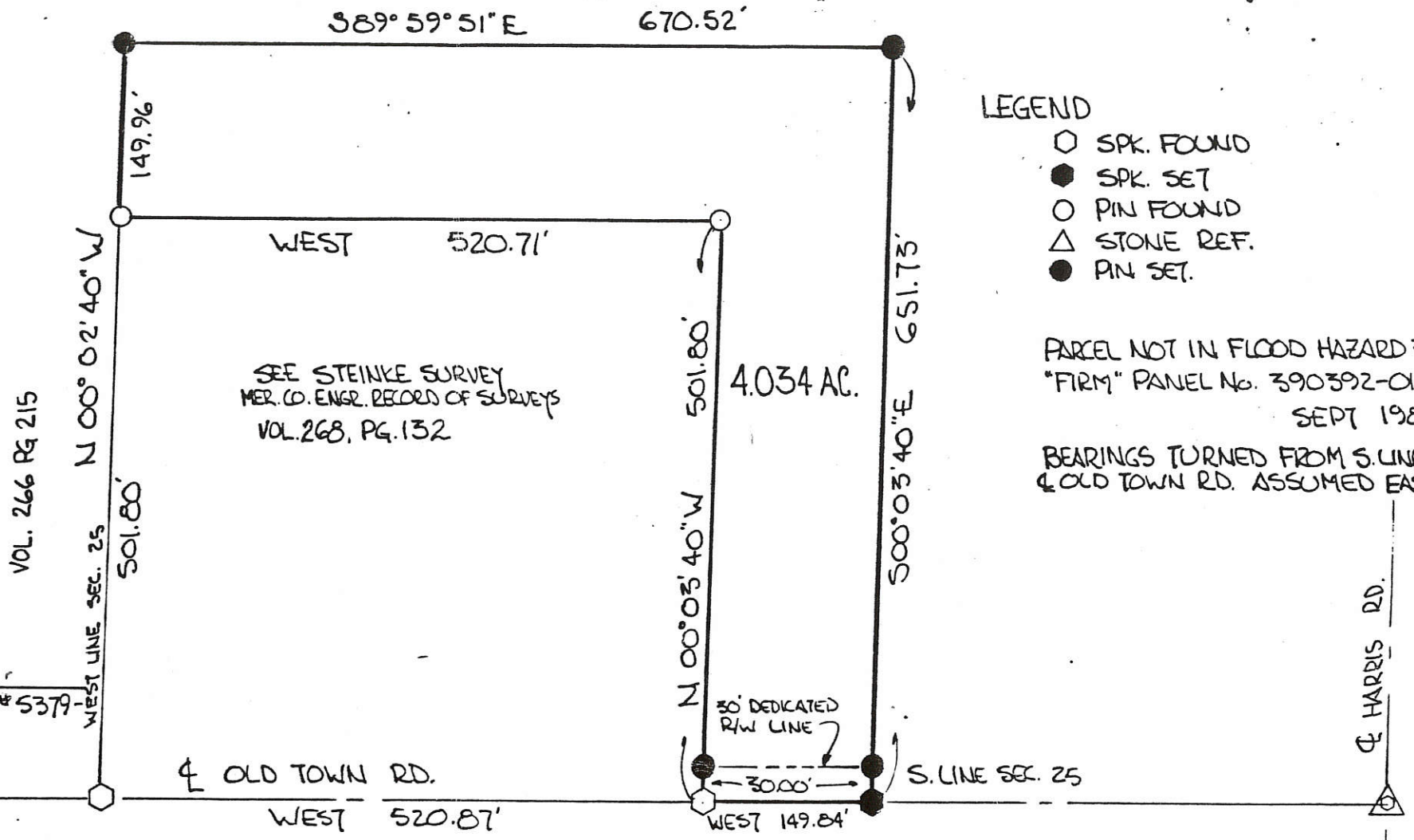

LEGEND

- SPK. FOUND
- SPK. SET
- PIN FOUND
- △ STONE REF.
- PIN SET

PARCEL NOT IN FLOOD HAZARD ZONE
 "FIRM" PANEL No. 390392-0100 B
 SEPT 1989.

BEARINGS TURNED FROM S. LINE SEC 25
 & OLD TOWN RD. ASSUMED EAST-WEST-

THE GRANTORS HAVE DEDICATED ADDITIONAL LAND NORTH OF
 & ADJACENT TO THE EXISTING R/W OF THE OLD TOWN RD
 TO CREATE A THIRTY (30.00) FT. R/W ALONG THIS PARCEL.

Lester J. Brandewie 7/22/93 *Dorothy A. Brandewie*
 LESTER J. BRANDEWIE, GRANTOR DATE DOROTHY BRANDEWIE, GRANTOR, DATE

PERMANENT PARCEL No. _____	
Part of: <u>SW 1/4</u> Sec. <u>25</u> T <u>55</u> R <u>3E</u> CENTER Township	
Grantor: <u>BRANDEWIE</u>	Area Retained: <u>29.966</u> Acres
Grantee: _____	Area Transferred: <u>4.034</u> Acres
Deed References: VOL <u>271</u> PG <u>716</u>	
APPROVALS: <i>Bruce W. Goble</i>	<i>John F. Collins</i>
AGENCY: Board of Health	Co. Sanitary Engineer
DATE: 16 APR 93	County Engineer

D. HUT SURVEY

Ob-1 ✓

E/W HALF SECTION LINE ✓

N/E COR. /
S/W 1/4

Scale:
1" = 200'

LOCATION

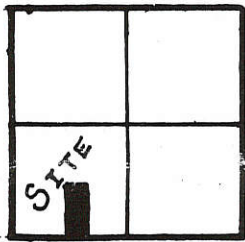

CENTER TWP
SECTION 25
T-5-S-R-3-E
MERCER CO.O.

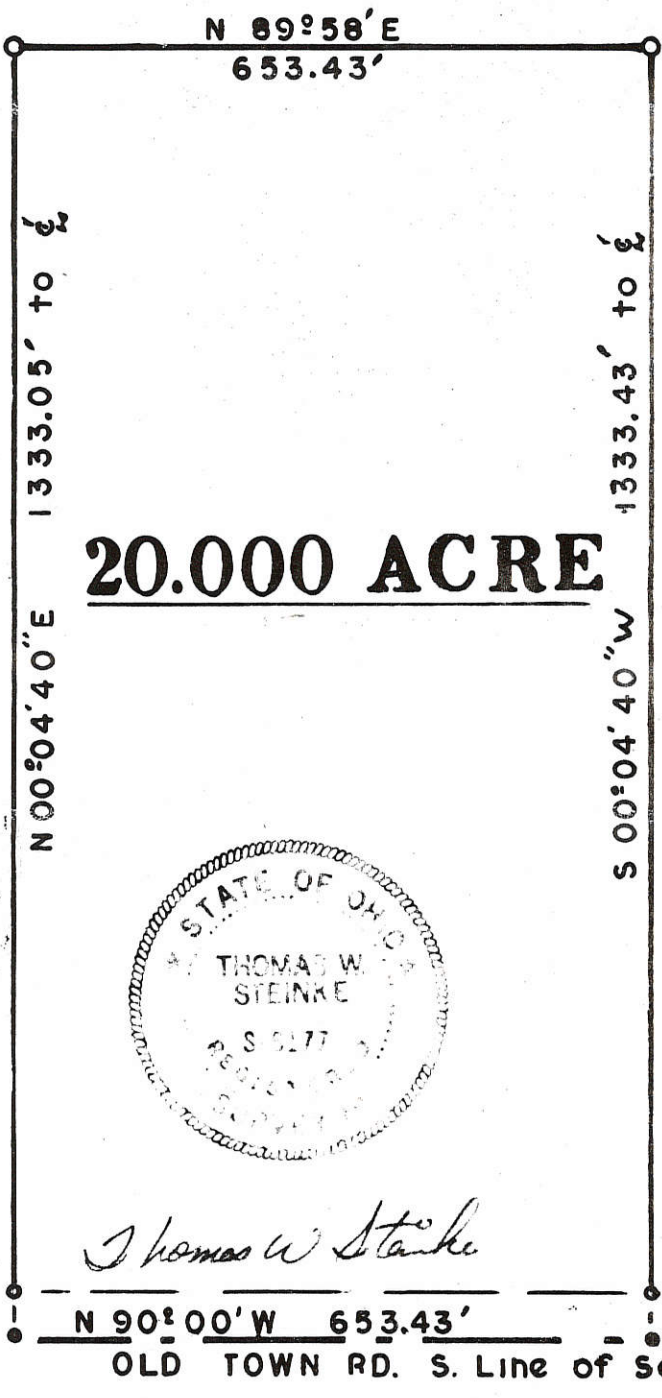

HARRIS RD. N 1/2 HALF SECTION

LEGEND

- T T-BAR FD.
- 1/2 IRON BAR FD.
- △ HARROW TOOTH FD.
- ✕ R.R. SPIKE FD.
- RR SPIKE SET
- ⊙ WOOD CORNER POST
- IRON PIPE SET



Thomas W Steinke

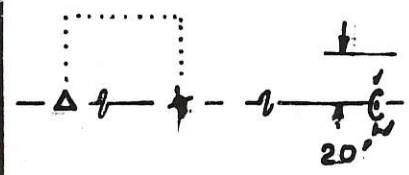

SURVEY CONDUCTED BY:-
THOMAS W. STEINKE & ASSOC., INC.

123 W. AUGLAIZE STREET WAPAKONETA OHIO 45895

Signature by a representative of City with 3 mile limit jurisdiction or Twp. Trustees or Village with zoning jurisdiction denotes approval of this plat. Signed: _____ Date _____ for political S. D. of: _____

Signature by a representative of the County Engineer's Dept. denotes that this plat meets tax map plat requirements. Signed: _____ Date _____

Thomas W. Steinke & Assoc., Inc.
 Land Surveying
 123 West Auglaize St.
 Wapakoneta, Ohio 45895

Client DAVID HUT
 County MERCER Twp. CENTER Sec. 25
 Drawn by G. McDONALD Scale 1" = 200' Drwg. No. 79-780
 Checked by T. STEINKE Date APRIL 17, 1979
 Sheet 1 of 2
 (T 5 S; R 3 E)

19

46

D. HUT SURVEY

06-J



EAST/WEST HALF SECTION LINE ?

N/E Cor.
S/W 1/4

Scale: _____

LOCATION

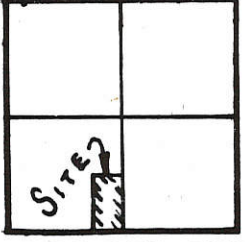

CENTER TWP
SECTION 25
T-5-S-R-3-E
MERCER CO. O.

LEGEND

- T T-BAR FD.
- 1/2 IRON BAR FD.
- △ HARROW TOOTH FD.
- X R.R. SPIKE FD.
- RR SPIKE SET
- WOOD CORNER POST
- IRON PIPE SET

20.560 ACRES

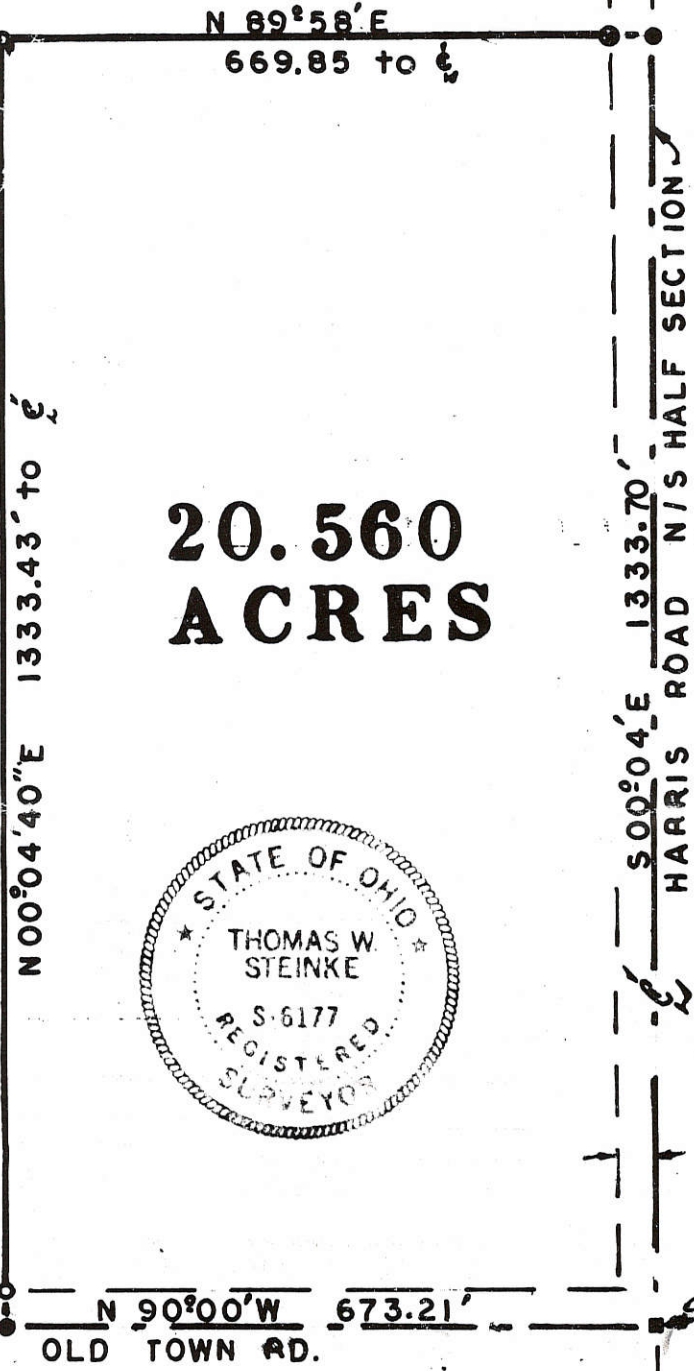

Thomas W. Steinke



SURVEY CONDUCTED BY:- THOMAS W. STEINKE & ASSOC., INC.

123 W. AUGLAIZE STREET WAPAKONETA OHIO 45895

Signature by a representative of City with 3 mile limit jurisdiction or Twp. Trustees or Village with zoning jurisdiction denotes approval of this plat. Signed: _____ Date _____
for political S. D. of: _____

Signature by a representative of the County Engineer's Dept. denotes that this plat meets tax map plat requirements. Signed: _____ Date _____

Thomas W. Steinke & Assoc., Inc.
Land Surveying
123 West Auglaize St.
Wapakoneta, Ohio 45895

Client DAVID HUT
County MERCER Twp. CENTER Sec. 25
Drawn by G. McDONALD Scale 1" = 200' Drwg. No. 79-780
Checked by T. STEINKE Date APRIL 17, 1979
Sheet 1 of 2 (T 5 S; R 3 E)

18

600-00-000

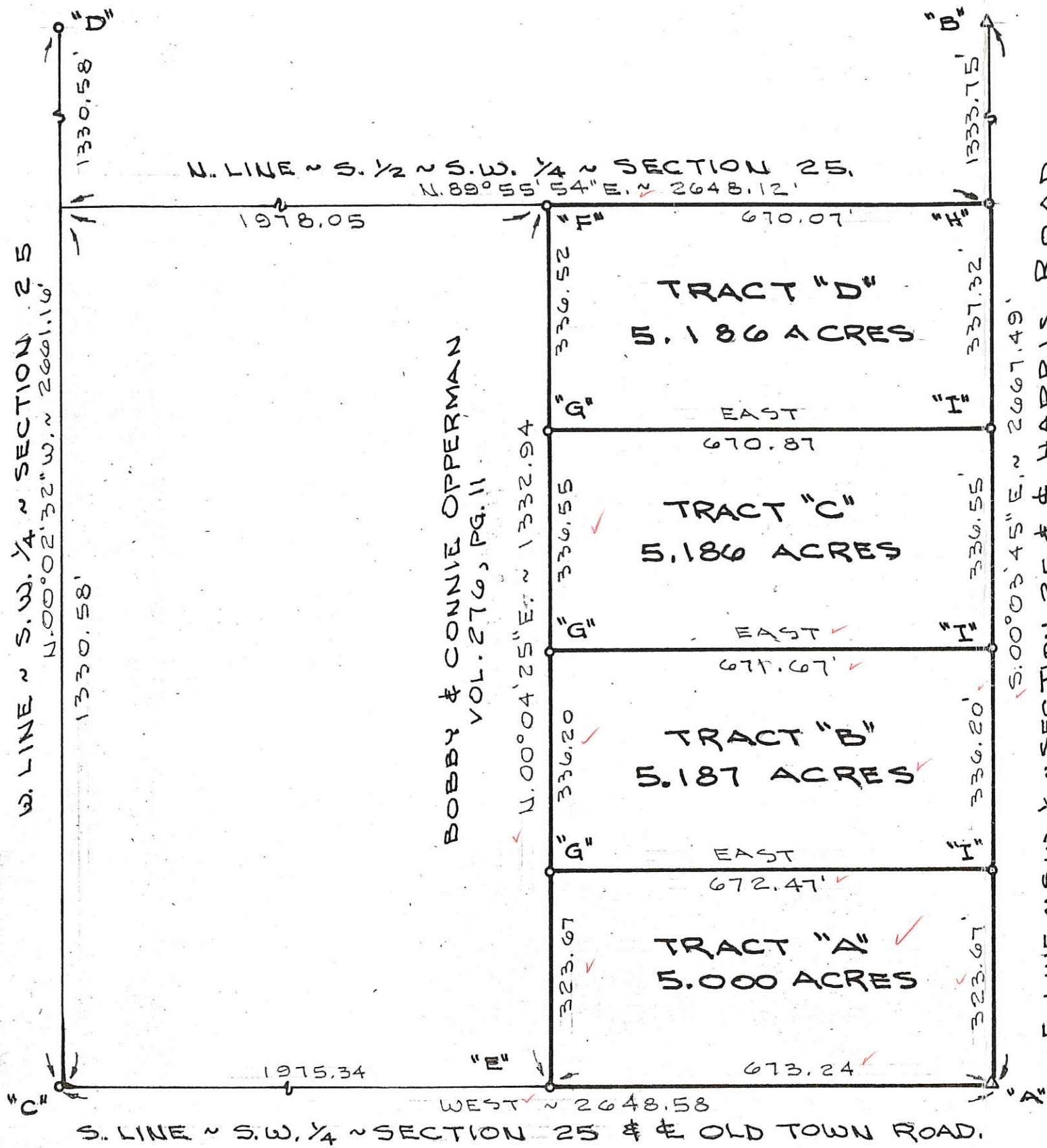

LEGEND

- "A" = STONE @ S. 1/4 POST ~ SEC. 25,
- "B" = STONE @ CENTER ~ SEC. 25.
- "C" = RAILROAD SPIKE @ S.W. CORNER ~ SECTION 25.
- "D" = WOOD CORNER POST @ W. 1/4 POST ~ SEC. 25. SEARCHED FOR STONE WITH NO SUCCESS.
- "E" = RAILROAD SPIKE FOUND.
- "F" = 5/8" x 30" IRON BAR SET. (FOUND IRON PIPE 0.50 NORTH SET BY T. STEINKE)
- "G" = 5/8" x 30" IRON BAR SET
- "H" = MINE SPIKE SET, (FOUND R.R. SPK. 0.15 NORTH)
- "I" = MINE SPIKE SET.

LOCATION SKETCH

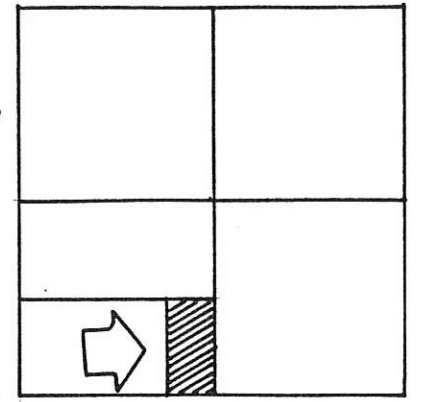

SECTION 25

SURVEYED BY Gordon L. Geeslin
 GORDON L. GEESLIN
 REGISTERED SURVEYOR
 NO 5372

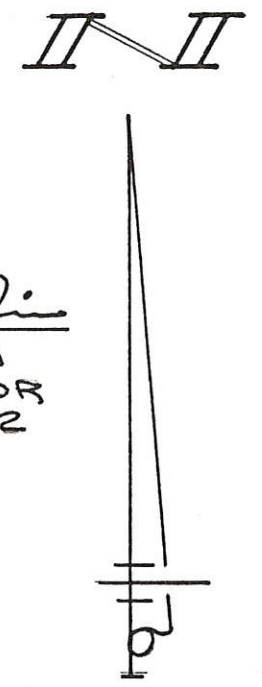

336.20
 323.67
 659.87

DAVID HUT SURVEY
 PART OF THE S. 1/2 OF THE S.W. 1/4 OF SECTION 25, TOWN 5 SOUTH, RANGE 3 EAST (CENTER TWP.), MERCER COUNTY, OHIO.

MARCH 9, 1988

SCALE 1" = 200'

MERCER CO. ENGR.
 Date 4/14/88 By *jm*
REVIEWED

MERCER CO. ENGR.
 Date 4/18/88 By *jm*
RECEIVED

0625300012

PLAT OF SURVEY FOR R. RIDER

SITUATED IN:
THE S.W. 1/4, SECTION 25,
TOWN 5 S. RANGE 3 E.,
CENTER TOWNSHIP,
MERCER COUNTY, OHIO

LOCATION IN SECTION

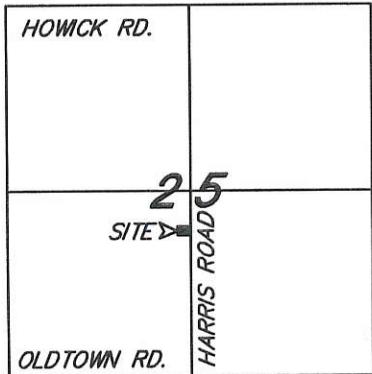

NORTH AND BEARING
SYSTEM BASED MERCER
COUNTY COORDINATE
SYSTEM.

NE. CORNER, SW. 1/4
SECTION 25

2.092 ACRES

2.092 AC. TOTAL
0.092 AC. R/W
2.000 AC. NET

HARRIS ROAD FAMILY
FARMS, L.L.C.
V. 2001, PG. 4198
76.857 AC. C.R.

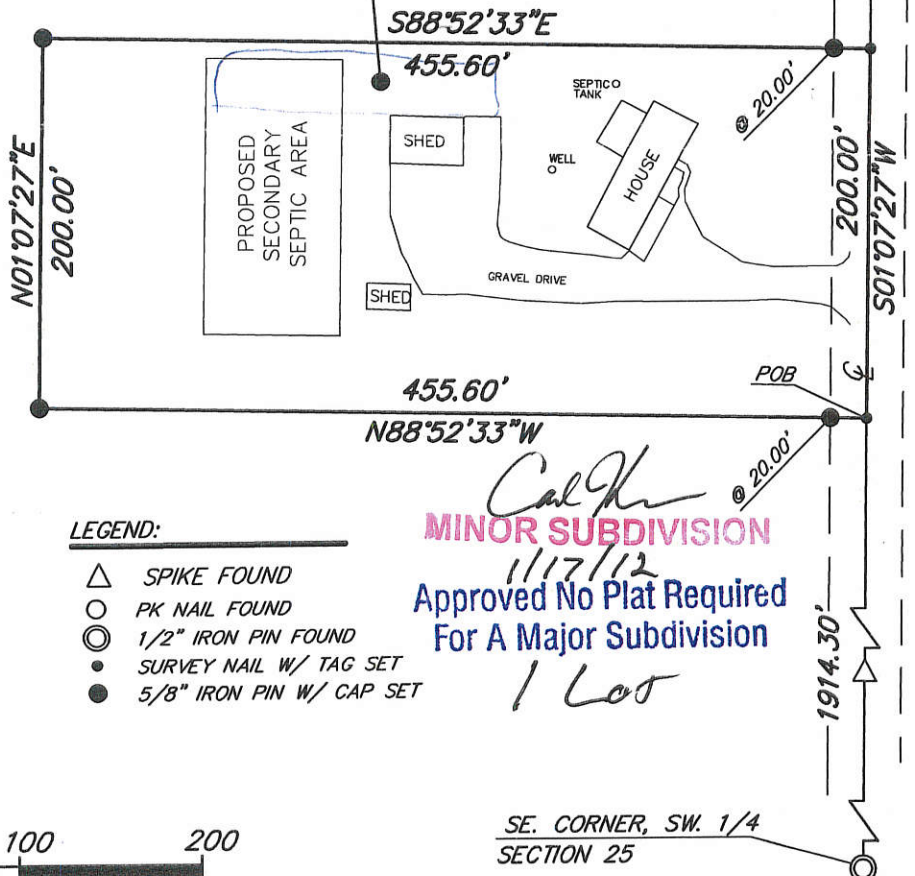

LEGEND:

- △ SPIKE FOUND
- PK NAIL FOUND
- ⊙ 1/2" IRON PIN FOUND
- SURVEY NAIL W/ TAG SET
- 5/8" IRON PIN W/ CAP SET

Cal [Signature]
MINOR SUBDIVISION
11/17/12
Approved No Plat Required
For A Major Subdivision
1 Lot



SCALE 1"=100'

SE. CORNER, SW. 1/4
SECTION 25

APPROVALS

PAID

JAN 17 2012

820-00-1 Lot

MERCER COUNTY COMMISSIONERS
CELINA, OHIO

T. Nagel

David Jones 1-17-12
CENTER TOWNSHIP ZONING INSPECTOR

Cal [Signature] 1-17-12
MERCER BOARD OF HEALTH

Union C. Eichler 1-17-12
MERCER COUNTY ENGINEER

NOTES:

FOUND MONUMENTATION IN GOOD CONDITION
UNLESS OTHERWISE NOTED.
DATA SOURCES INCLUDE DOCUMENTS CITED.
A TITLE SEARCH IS RECOMMENDED TO DETERMINE
EASEMENTS, RESTRICTIONS, AND/OR OTHER ENCUMBRANCES
AFFECTING THE PROPERTY SHOWN HEREON.
EVIDENCE OF OCCUPATION NOTED.

I HEREBY CERTIFY THAT THE ACCOMPANYING PLAT AND THE
SURVEY WHICH IT REPRESENTS TO BE CORRECT TO THE BEST OF
MY KNOWLEDGE AND BELIEF.

Michael L. Howbert
MICHAEL L. HOWBERT
REGISTERED PROFESSIONAL
SURVEYOR NO. 7959 IN OHIO
DECEMBER 21, 2011



**HOWBERT
SURVEYING, L.L.C.**

8477 MERCILE ROAD
FORT JENNINGS, OHIO 45844
PH. 419-692-1085

DATE: 12/21/11	REV.: 12/26/11 ADD STRUCT.
CLIENT: R. RIDER	SCALE: 1" = 100'
JOB #: 233-12-11	CHK:

06-5(25)

Harris Survey

Legend:

- ▲ Cornerstone
- Iron Pin w/cap set
- P.K. Nail set
- ⊙ P.R. Spike set

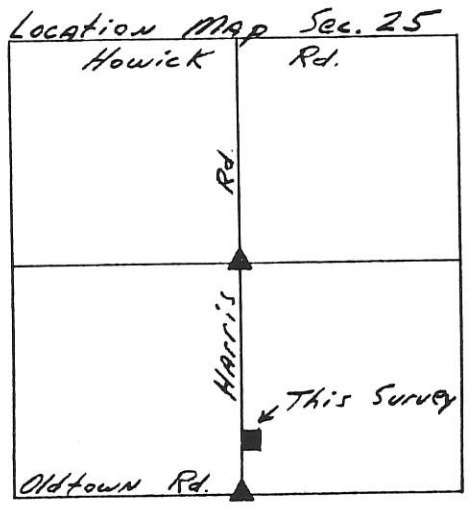
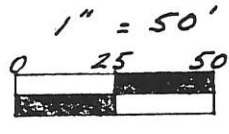

Center Sec. 25

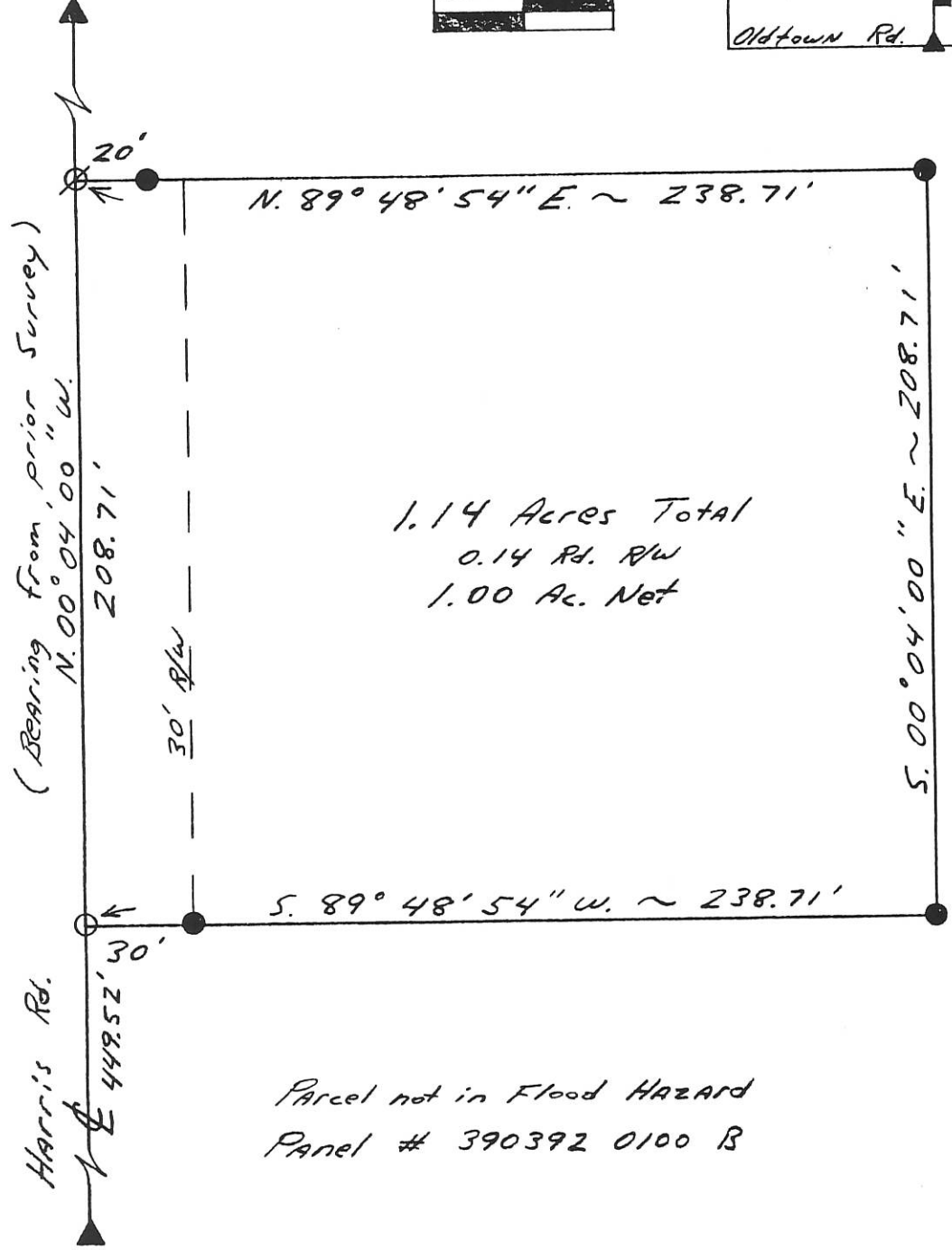

1.14 Acres Total
0.14 Rd. RW
1.00 Ac. Net

Parcel not in Flood HAZARD
Panel # 390392 0100 B

South 1/4 Post Sec. 25

Kent B. Marbaugh

P.S. 7421

1210 Yorkshire Court
Celina, Ohio 45822
(419) 586-4293

12-6-92



Kent Marbaugh

Permanent Parcel Number

Part of: SE 1/4 Sec. 25 T 55 R 3E Center Township
 Grantor: _____ Area Retained: _____ Ac.
 Grantee: _____ Area Transferred: _____ Ac.
 Deed References: DV. 320 Pg. 264, DV. 320 Pg. 260

Approvals: Bruce W. Gandy
 Agency: Board of Health
 Date: 7 DEC 92

County Sanitary Engineer

John H. King
 County Engineer
 12-7-92

LOCATION SKETCH

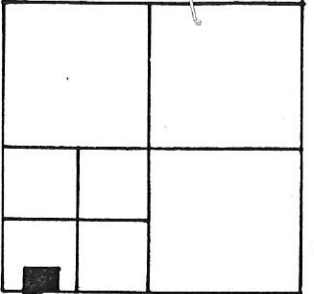

SECTION 25

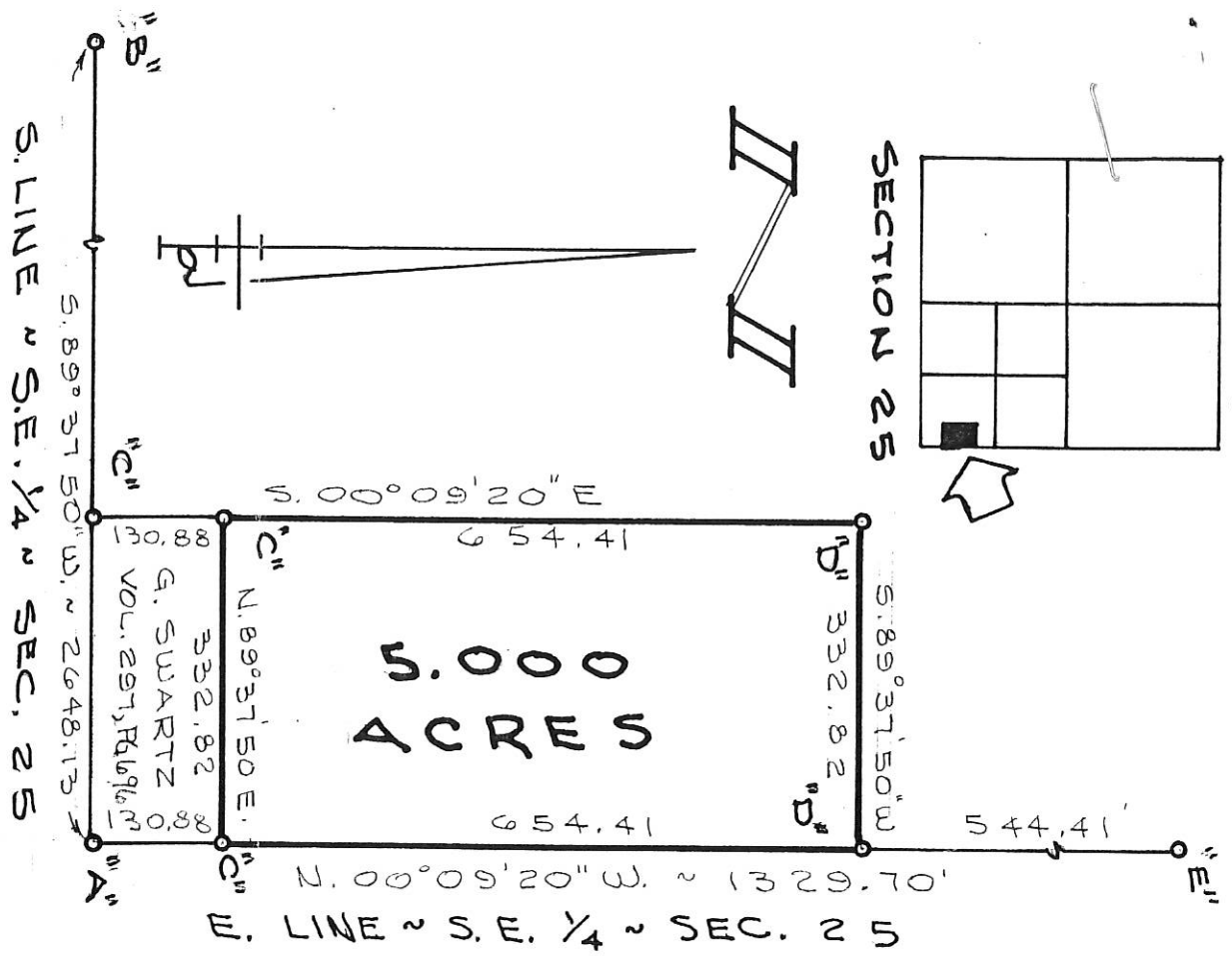

5.000
ACRES

130.88
332.82
G. SWARTZ
VOL. 297, P. 169 1/2 M

LEGEND

- "A" = 5/8" IRON BAR AT S.E. COR. ~ SEC. 25 (PLACED BY THIS SURVEYOR IN APRIL, 1982)
- "B" = STONE @ S. 1/4 POST ~ SEC. 25.
- "C" = 5/8" IRON BAR FOUND
- "D" = 5/8" X 30" IRON BAR SET
- "E" = COR. POST @ N.E. COR. ~ SE. 1/4 ~ S.E. 1/4 ~ SEC. 25

SURVEYED BY

Gordon L. Geesman
GORDON L. GEESMAN
REGISTERED SURVEYOR
No. 5337

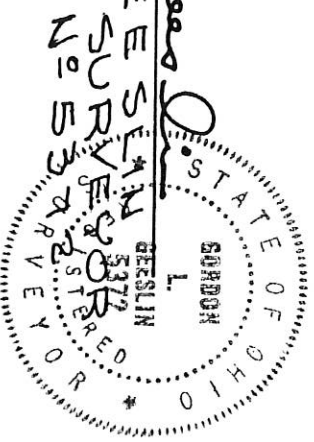

LONGWORTH SURVEY

PART OF THE S.E. 1/4 OF THE SE. 1/4 OF SECTION 25, TOWN 5 SOUTH, RANGE 3 EAST (CENTER TOWNSHIP), MERCER COUNTY, OHIO.

JUNE 15, 1987

SCALE 1" = 200'

06-25-400-005

06-5

06-25-400-002

Harris Survey

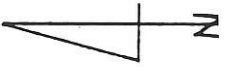
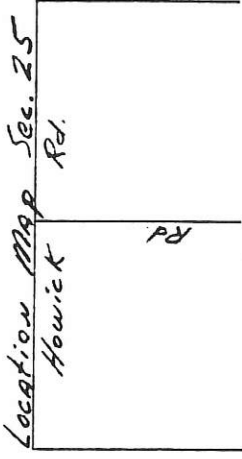

Legend:

- ▲ Cornerstone
- Iron Pin w/ cap set
- P.K. Nail set
- ⊙ R.R. Spike set

LOCATION SKETCH

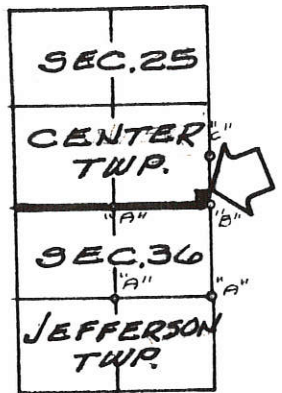

LEGEND

- "A" = PTS. USED IN DETERMINATION OF LOCATION OF THE S.E. COR. OF SEC. 25 (PT. "B")
- "B" = 5/8" IRON BAR SET @ S.E. COR. ~ SEC. 25.
- "C" = COR. POST @ N.E. COR. ~ S.E. 1/4 ~ S.E. 1/4 SEC. 25.
- "D" = 5/8" IRON BAR SET.

(SEE SURVEY BOOK NO. 1, PG. 197, DATED OCT., 1861)

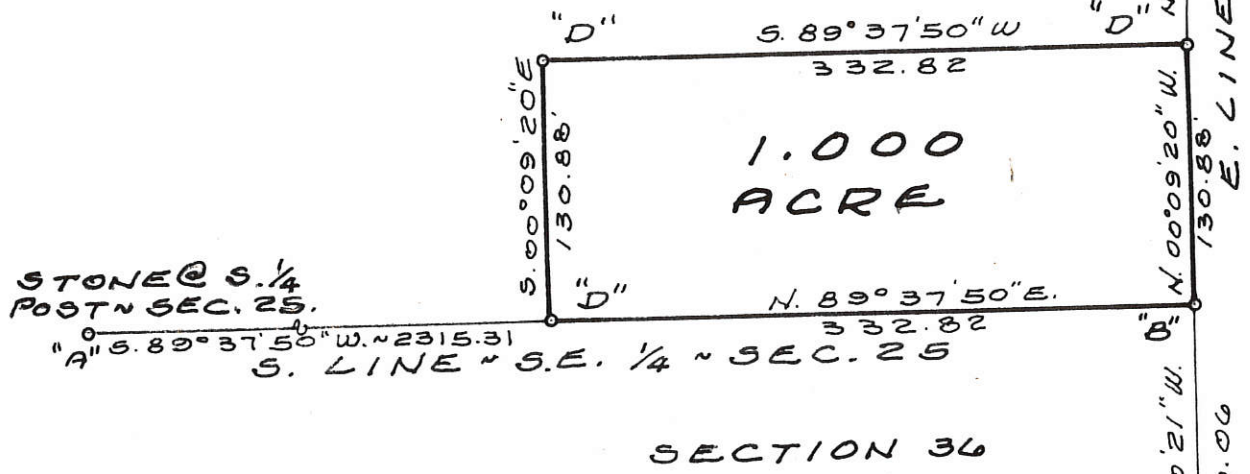

SURVEYED BY Gordon L. Geeslin
 GORDON L. GEESLIN REGISTERED SURVEYOR NO. 5372

HUT SURVEY ~ PT. OF THE S.E. 1/4 OF THE S.E. 1/4 OF SECTION 25, TOWN 5 SOUTH, RANGE 3 EAST (CENTER TWP.) MERCER CO., OHIO.

APRIL, 1982

SCALE 1" = 100'

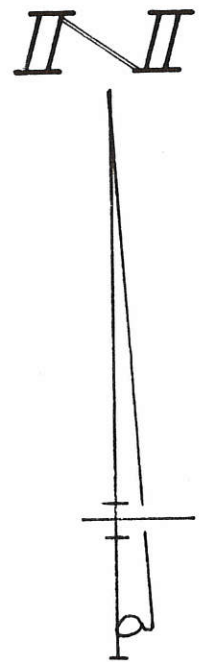

06-25-400-002

5-90

06-J ✓

06-25-400-007

LEGEND

- △ = POINT FOUND OVER COR. STONE PER MER. CO. ENG. RECORDS.
- = P.K. NAIL SET.
- = 5/8" x 30" IRON BAR SET.

LOCATION SKETCH

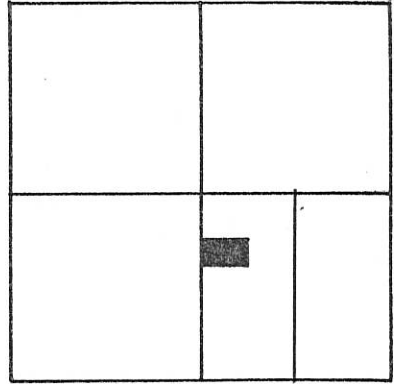

SECTION 25

SURVEYED BY

James W. Geeslin
 JAMES W. GEESLIN
 P.S. 7764

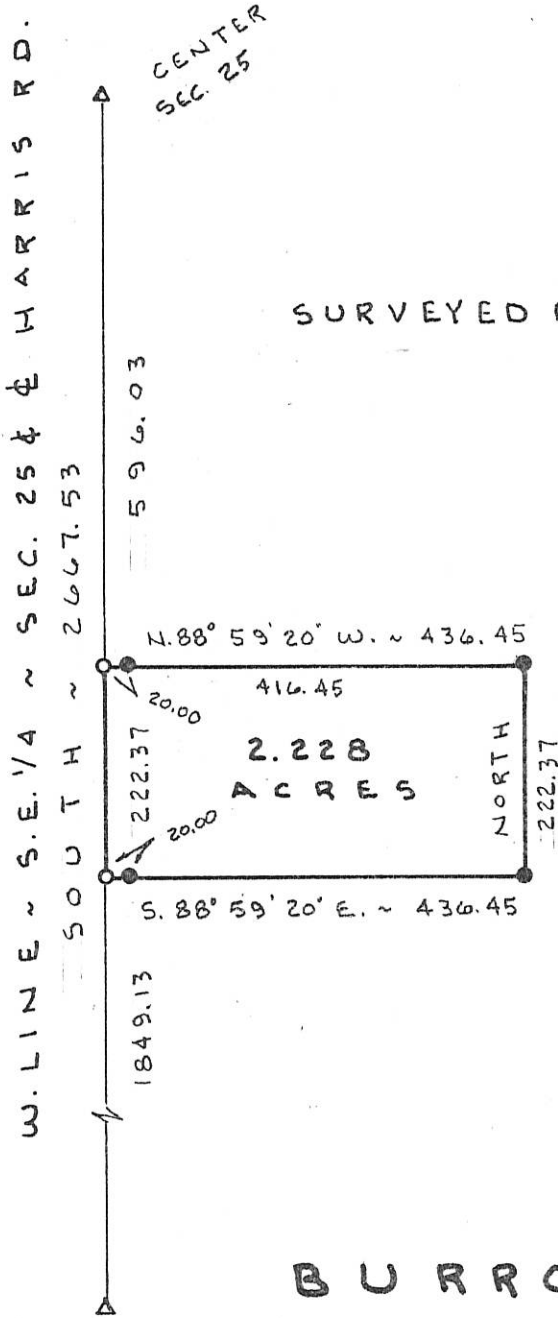

BURROWS SURVEY

PART ~ W. 1/2 ~ S.E. 1/4 ~ SEC. -
 TION 25, T. 5 S. , R. 3 E. , CENTER
 TWP., (MERCER COUNTY), OHIO.

JAN 23, 1997

SCALE 1" = 200'

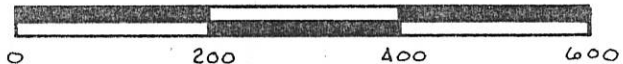

S. 1/4 POST
 ~ SEC. 25

GEESLIN LAND SURVEYING

810 EAST MARKET STREET
 CELINA, OHIO
 PHONE (419) 586-6155

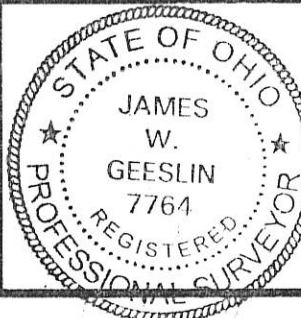

PERMANENT PARCEL No. _____

Part of: _____ Sec. _____ T. _____ R. _____ Township

Grantor: _____ Area Retained: _____ Acres

Grantee: _____ Area Transferred: _____ Acres

Deed References: _____

APPROVALS: AGENCY DATE _____

Board of Health _____ County Sanitary Engineer _____ County Engineer _____

6-J
06-25-400-008
6-25-400-007

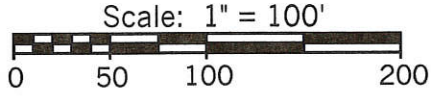
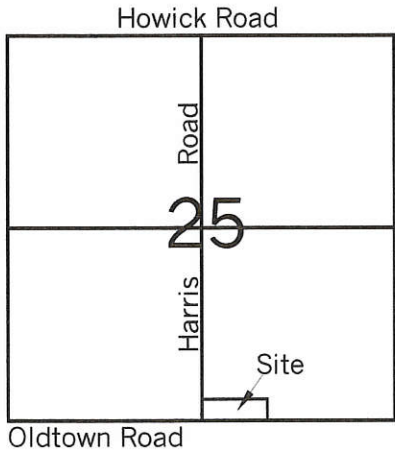

- Legend:**
- ▲ Cornerstone @ the S1/4 post of Section 25
 - ▲ Cornerstone @ the center of Section 25
 - Mag nail set
 - 5/8" X 30" Iron pin w/cap set
 - 5/8" X 30" Iron pin set by myself in a prior survey

Note: Reference is made and the bearings taken from a prior survey by myself dated 11-07-92

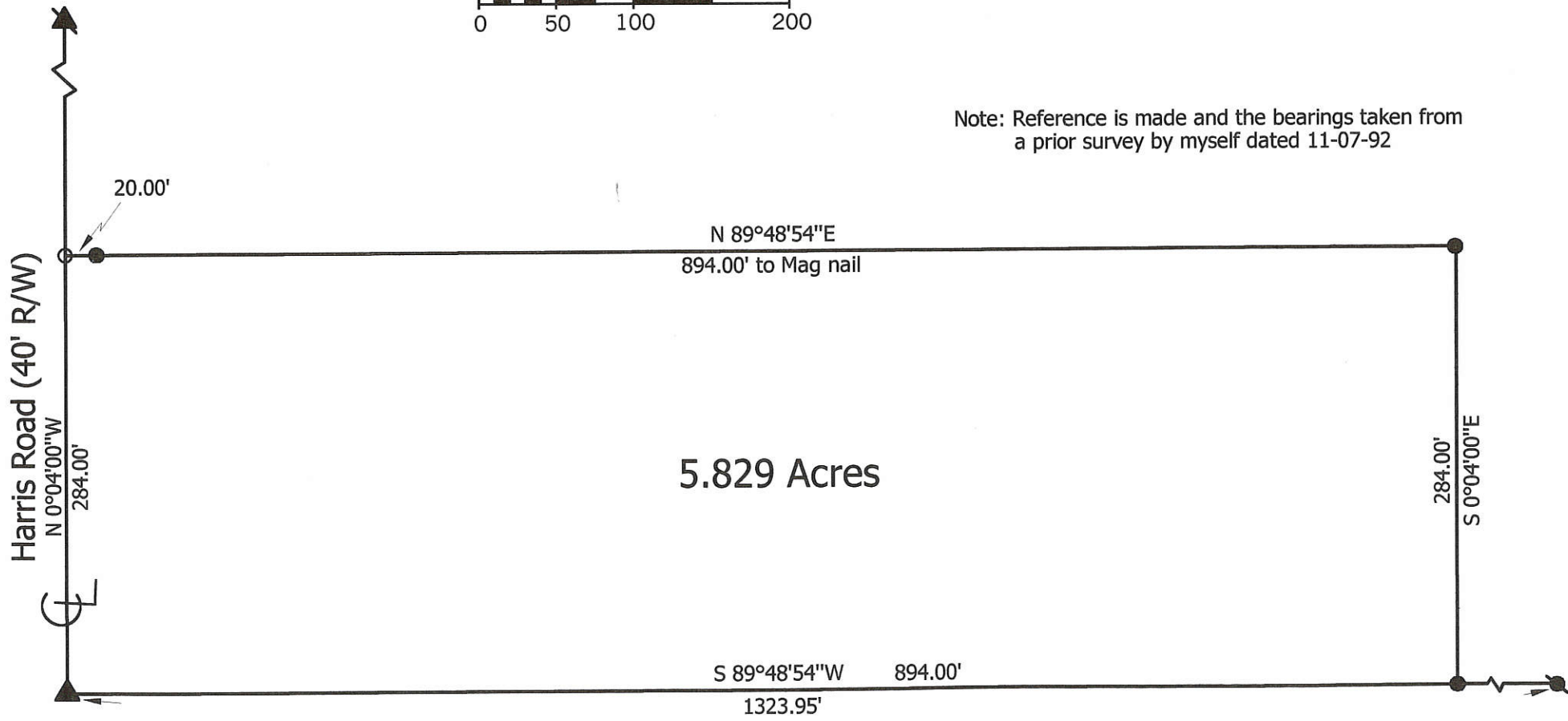

5.829 Acres

Harris Survey

State of: Ohio County: Mercer
 Township: Center Sec: 25 Town: 5S Range: 3E
 City/Village: _____ Subdivision: _____ Lot: _____
 Deed Ref: _____ Date Surveyed: 5-15-02

Approvals: _____
 Agency: Board of Health Township Zoning Inspector _____ County Engineer _____
 Date: _____



Marbaugh Land Surveying

1210 Yorkshire Court
 Celina, Ohio 45822
 (419) 586-4293

Kent Marbaugh
 Kent B. Marbaugh P.S. 7421

0625400008

06-5 ✓

Harris Survey

- Legend:
- △ Cornerstone @ Center Sec 25
 - ▲ Cornerstone @ South 1/4 Post
 - P.K. Nail Set
 - Iron Pin w/ Cap Set
 - ⊙ Iron Pin Set @ Cornerpost

Parcel not in Flood Hazard
Panel # 390392 0100 B

Boundary Line Agreement:

We the undersigned do hereby Agree to the boundary lines as surveyed

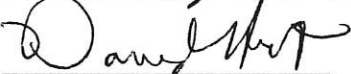

 DAVID HUT

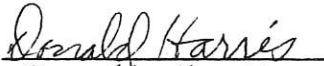
 Witness

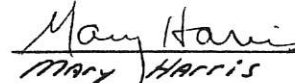

 DONALD HARRIS

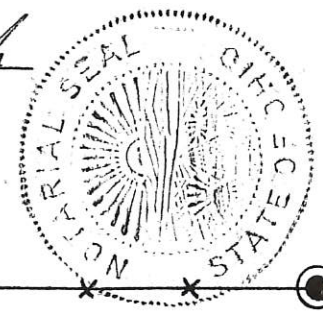
 MARY HARRIS

 Notary Public

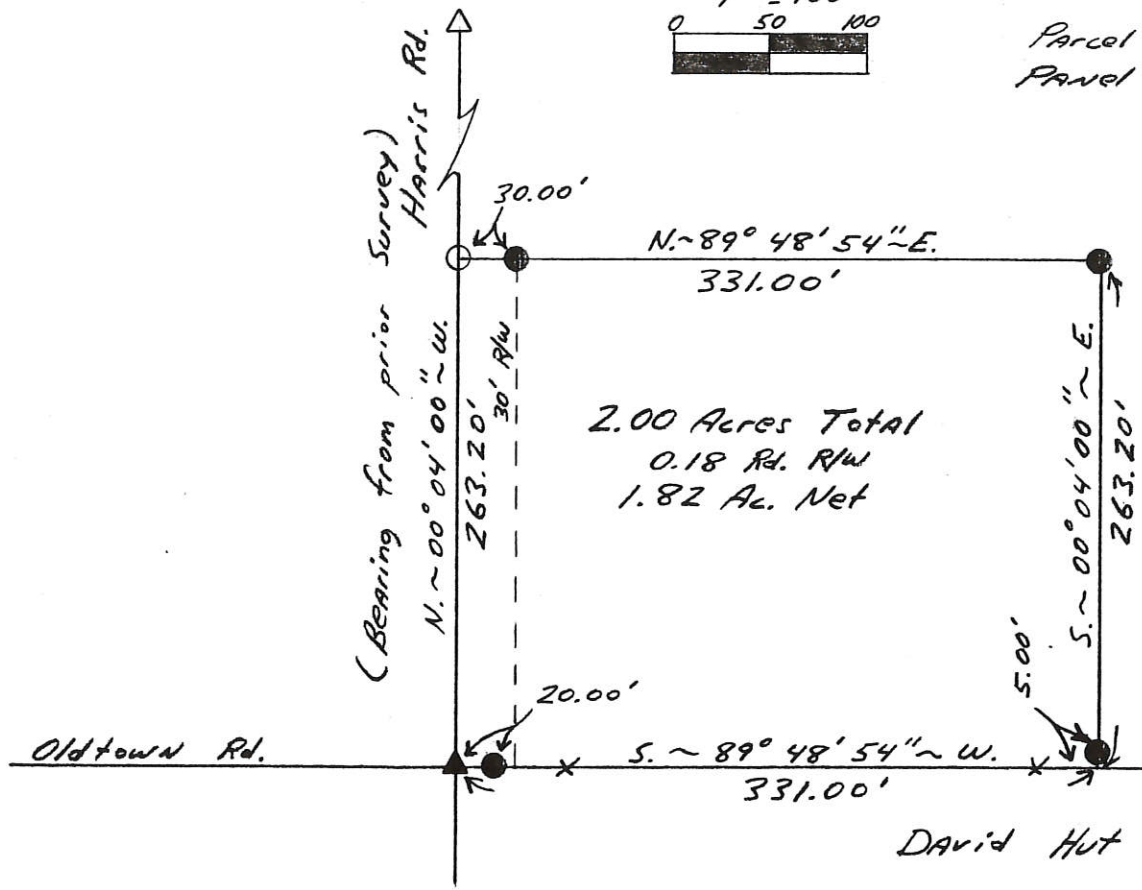
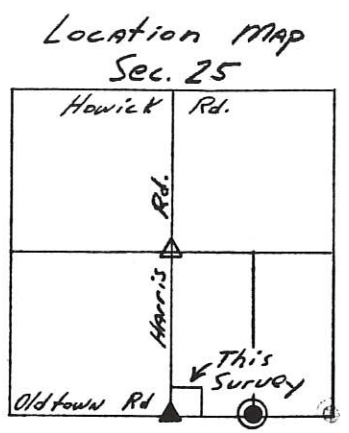
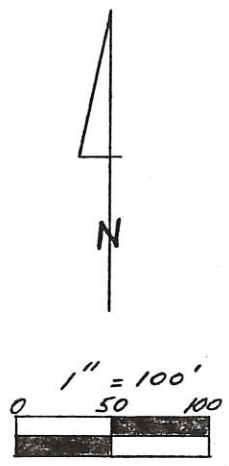

DAVID HUT DV. 271 Pg. 757



2.00 Acres Total
0.18 Rd. R/W
1.82 Ac. Net

Kent B. Marbaugh

P.S. 7421

1210 Yorkshire Court
Celina, Ohio 45822
(419) 586-4293

11-7-92



Permanent Parcel Number

Part of: SE 1/4 Sec. 25 T 5 S R 3 E Center Township

Grantor: _____ Area Retained: _____ Ac.

Grantee: _____ Area Transferred: _____ Ac.

Deed References: DN 320 Pg. 264 & DV. 320 B. 260

Approvals: _____
 Agency: _____ Board of Health
 Date: _____
 County Sanitary Engineer
 County Engineer

DAVID HUT PROPERTY

FIELD PRECISION
E/C 1" / 26,883'

TOWN 5-S RANGE 3-E SECTION 25 SW 1/4
CENTER TOWNSHIP MERCER COUNTY OHIO

SCALE 1" = 100'

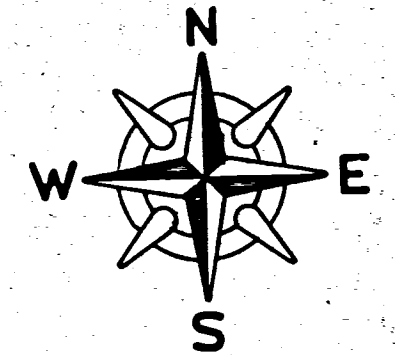

- LEGEND
- = RR SPIKE SET
 - = 3/4" IRON PIPE SET
 - = WOOD CORNER POST.
 - = AS NOTED

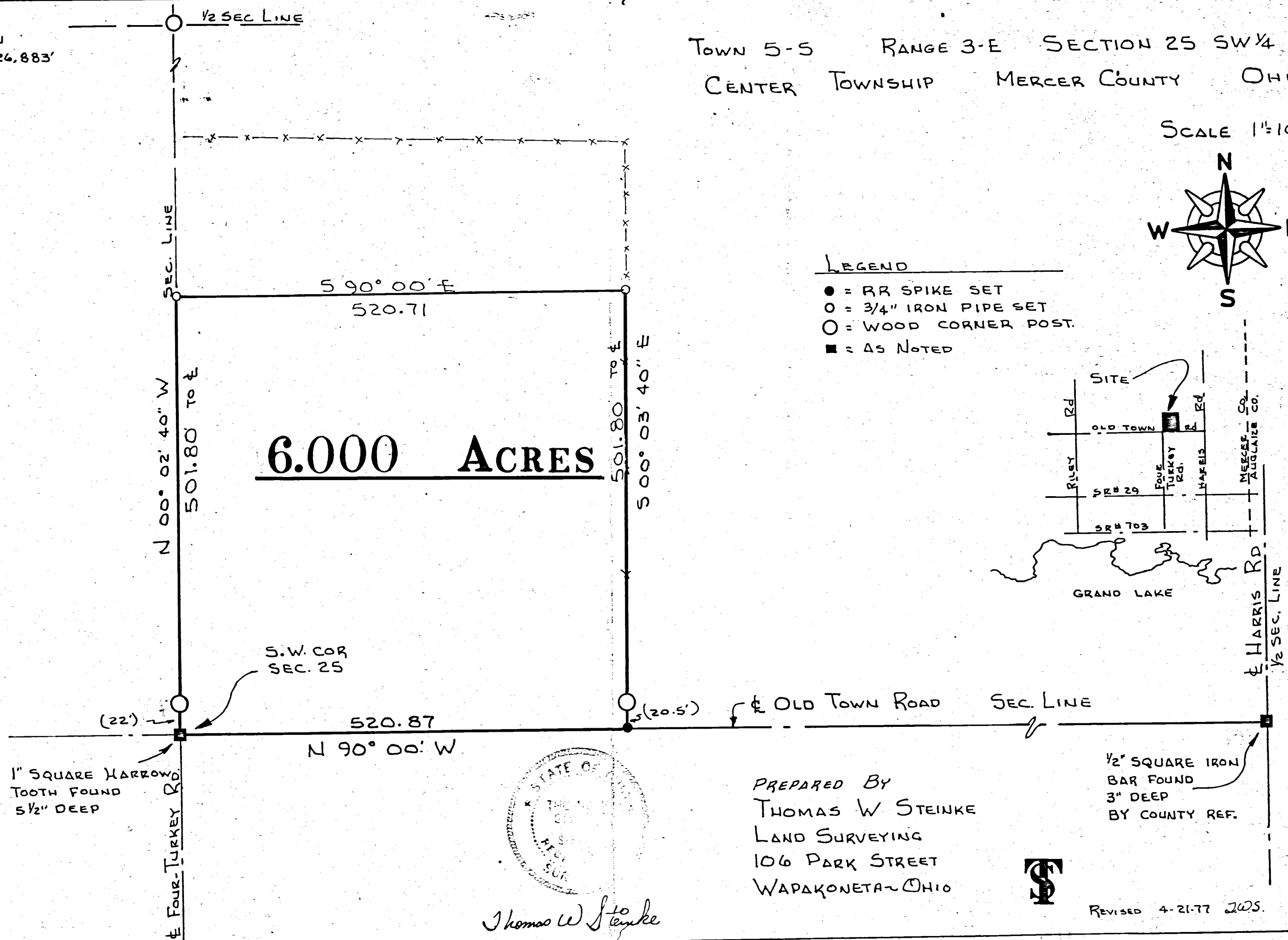

6.000 ACRES

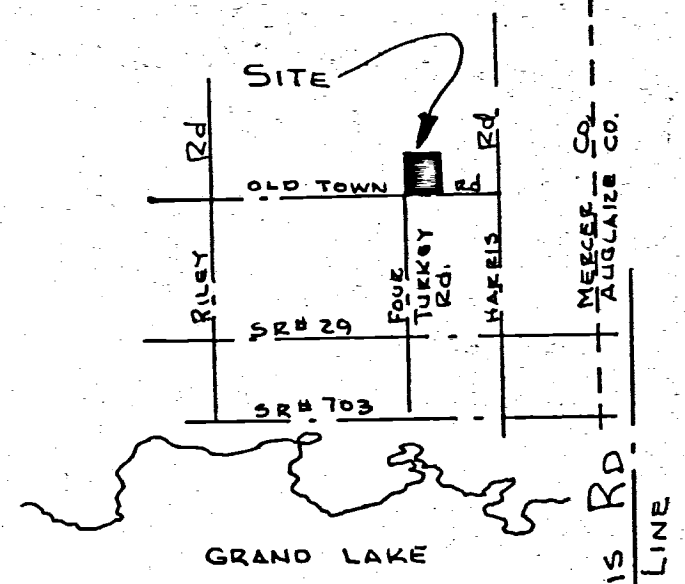

1" SQUARE HARROW
TOOTH FOUND
5 1/2" DEEP

S.W. COR
SEC. 25



Thomas W Steinke

PREPARED BY
THOMAS W STEINKE
LAND SURVEYING
106 PARK STREET
WAPAKONETA OHIO



1/2" SQUARE IRON
BAR FOUND
3" DEEP
BY COUNTY REF.

REVISED 4-21-77 JWS.

06-25-300-006

MERCER COUNTY.

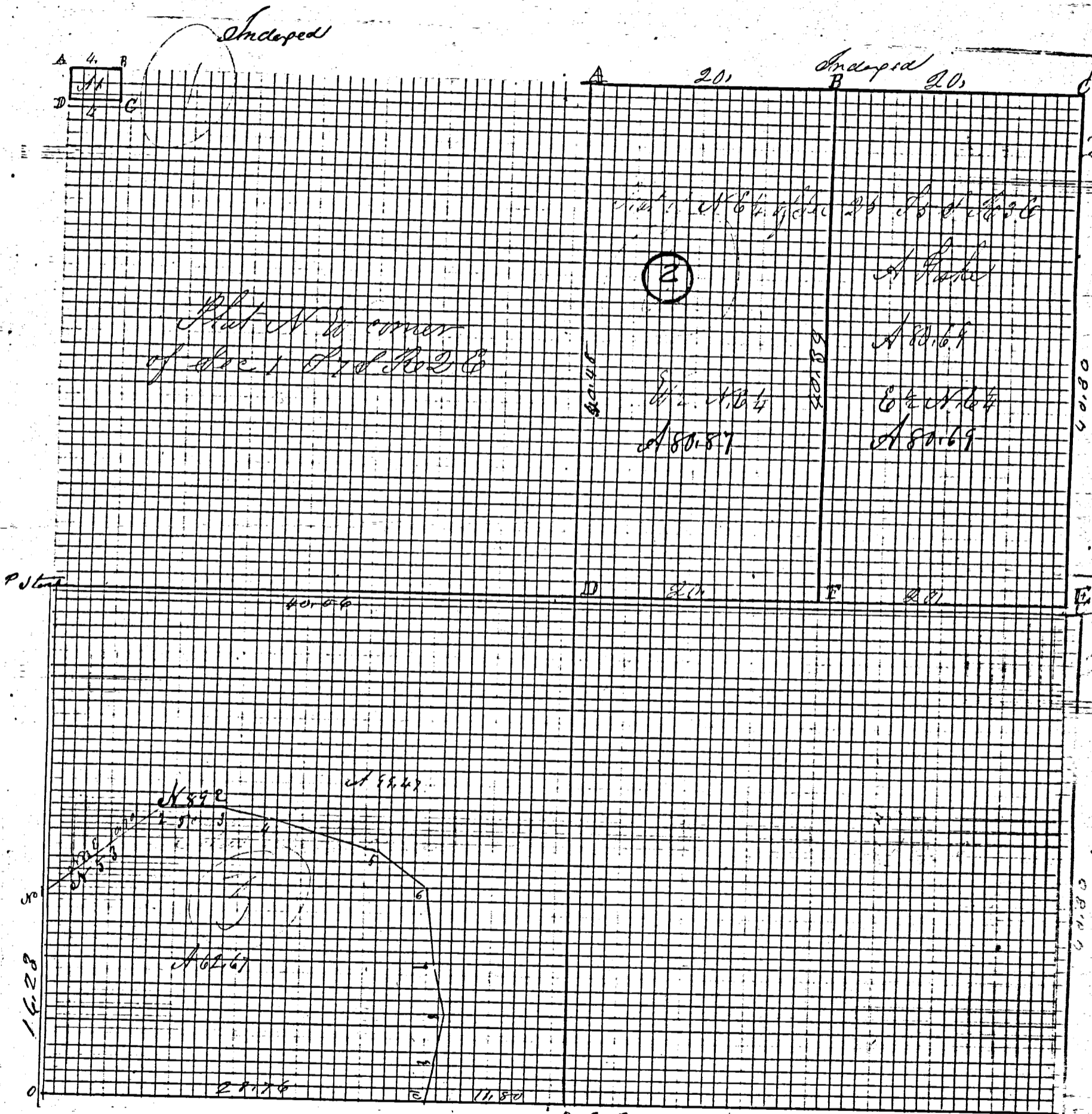

Source Compared Mar 3rd 1893

Notes of Survey made by me in the S W 1/4 of Sec 35 T55 S. R2E on the 31st day of August 1887 at the inst of Mr. Lauhan, commencing at a at the S.W. corner of Sec 35 T55 S. R2E Running from thence north on sec line 1623 chs to the center of 60 ditch to No 1 thence N 53° 6' on (old ditch) to No 2 thence from No 2 N 89° 16' 4\"/>

ROAD RECORD

at the corner of Sec 25 from which Beals
Ebn 20 S 4 E 280 links about 10 N 65 W 171.

A N W corner of Sec 25 from which Beals
 B Ebn 20 S 4 E 280 links about 10 N 65 W 171.
 C Stake bats and Stone 16. 9. 7 inches being 4 and East of A
 D Stone 12. 6. 6 being 2 1/2 chains South of B and 4 chs East of A
 Stake bats and stone 16. 10. 7 Ebn 20 S 60 E 57
 Celina June 18th 1889 Marcus Schuyler Surveyor

Copied from Note Book 23 P 7. S. R. & Book 23 P 18
Celina Aug. 27th 1892 M. Schuyler

(2) Put and stakes of survey made by me in the N E 1/4
 of Sec 25 S 5 E R 3 E on the 24th day of October 1870
 at the instance of A. Fisk Engineer from John Eckert
 and August Glass

A Stone 14. 12. 6 in Beals survey June 21st 1867 Ebn 15 N 25 E 160
 B Stone 12. 8. 2 in Beals survey June 21st 1867 Ebn 15 N 25 E 160
 C Stone 12. 8. 2 in Beals survey June 21st 1867 Ebn 15 N 25 E 160
 D Stone 12. 8. 2 in Beals survey June 21st 1867 Ebn 15 N 25 E 160
 E Stone 12. 8. 2 in Beals survey June 21st 1867 Ebn 15 N 25 E 160
 F Stone 12. 8. 2 in Beals survey June 21st 1867 Ebn 15 N 25 E 160
 G Stone 12. 8. 2 in Beals survey June 21st 1867 Ebn 15 N 25 E 160