

**LEGEND**

- △ = CORNERSTONE (REFER TO CO. STONE REC'S).
- = CONCRETE POST FOUND .
- = WOOD POST FOUND .
- ⦿ = HARROW TOOTH SPIKE FOUND ..
- = PATENT SURVEY STAKE FOUND.
- ⊗ = MAG NAIL SET .
- ⊙ = 5/8 INCH IRON BAR SET.

**LOCATION SKETCH**

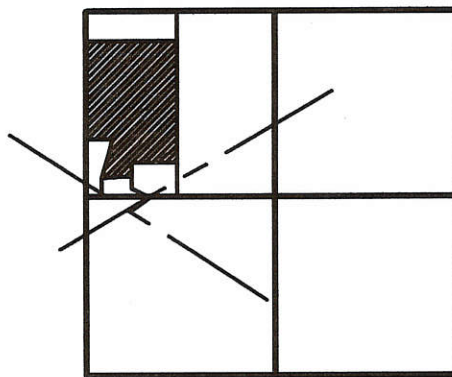

**SECTION 14**

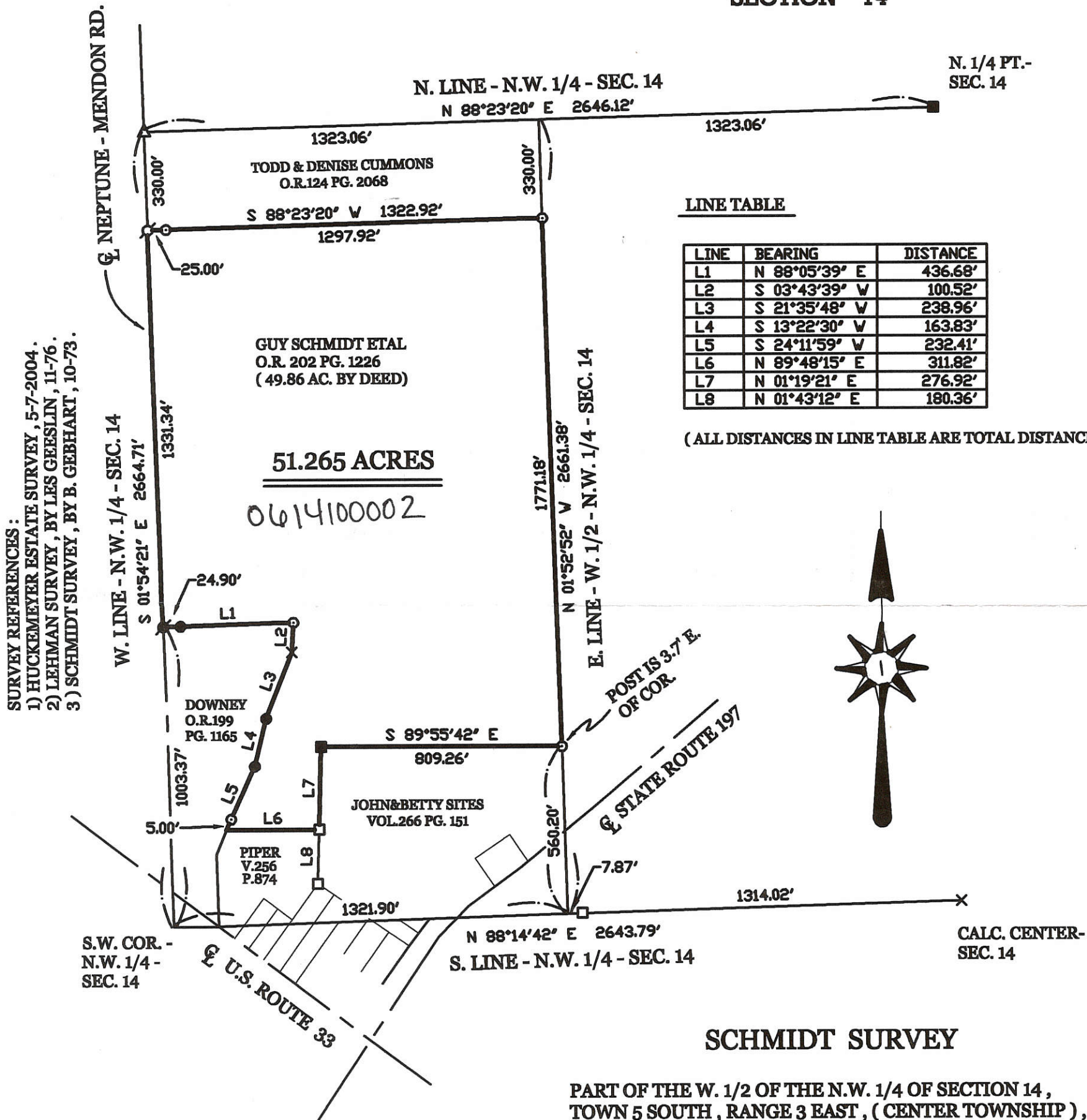

**SURVEY REFERENCES:**  
 1) HUCKEMEYER ESTATE SURVEY, 5-7-2004.  
 2) LEHMAN SURVEY, BY LES GEESLIN, 11-76.  
 3) SCHMIDT SURVEY, BY B. GEBHART, 10-73.

**51.265 ACRES**  
 0614100002

**SCHMIDT SURVEY**

PART OF THE W. 1/2 OF THE N.W. 1/4 OF SECTION 14, TOWN 5 SOUTH, RANGE 3 EAST, ( CENTER TOWNSHIP ), MERCER COUNTY, OHIO.

SURVEYED BY James W. Geeslin  
**JAMES W. GEESLIN**  
 P.S. No. 7764

JANUARY 13, 2006 SCALE 1" = 400'

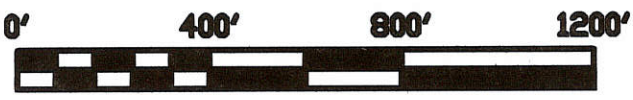

**GEESLIN LAND SURVEYING**  
 P.O. BOX 422  
 CELINA, OHIO  
 PHONE (419) 586-6155  
 FAX (419) 678-9332



PERMANENT PARCEL No. \_\_\_\_\_

Part of: \_\_\_\_\_ Sec. \_\_\_\_\_ T \_\_\_\_\_ R \_\_\_\_\_ Township

Grantor: \_\_\_\_\_ Area Retained: \_\_\_\_\_ Acres

Grantee: \_\_\_\_\_ Area Transferred: \_\_\_\_\_ Acres

Deed References: \_\_\_\_\_

APPROVALS:	Board of Health	Township Zoning Officer	County Engineer
AGENCY:			
DATE:			

06-14-100-002 ✓

**LEGEND**

- "A" = IRON BAR FD. FROM PREVIOUS SURVEY.
- "B" = RAILROAD SPIKE FOUND FROM PREV. SURVEY.
- "C" = WOOD CORNER POST FOUND
- "D" = 5/8" X 30" IRON BAR SET.

**NOTE**

THIS SURVEY IS BASED ON A SURVEY BY B. R. GEBHART DATED AUGUST 23, 1966, ON FILE IN THE COUNTY ENGINEER'S OFFICE

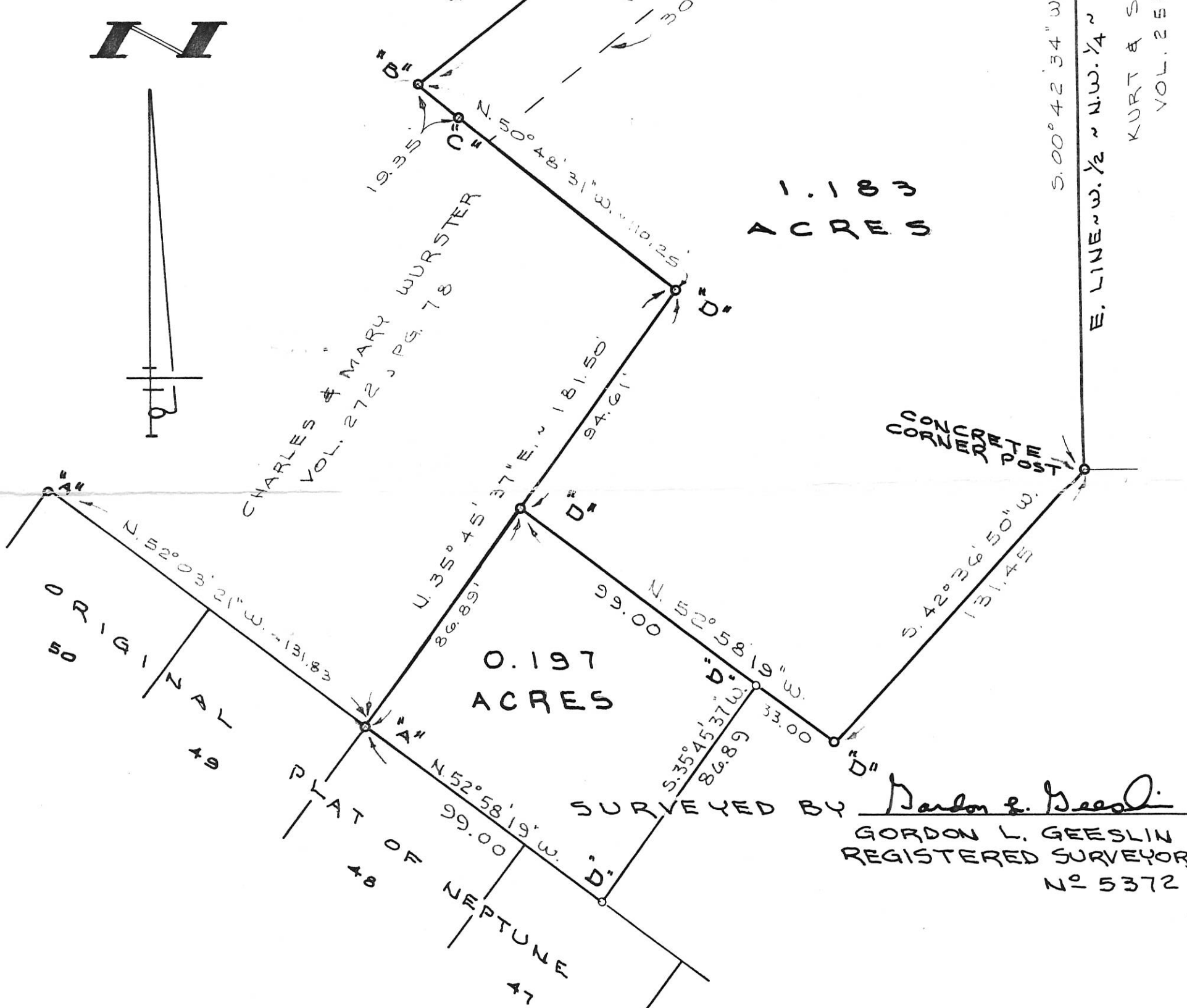

**MUHLKAMP SURVEY**

PART OF THE S.E. 1/4 OF THE S.W. 1/4 OF THE N.W. 1/4 AND PART OF THE N.E. 1/4 OF THE N.W. 1/4 OF THE S.W. 1/4 OF SECTION 14, TOWN 5 SOUTH, RANGE 3 EAST (CENTER TWP.), MERCER COUNTY, OHIO.  
JULY 6, 1990  
REVISED 12/24/92 TO SHOW 0.197 AC. SCALE 1"=40'

**GORDON L. GEESLIN**  
LAND SURVEYOR  
810 EAST MARKET STREET  
CELINA, OHIO  
PHONE (419) 586-6155



PERMANENT PARCEL No. \_\_\_\_\_

Part of: \_\_\_\_\_ Sec. \_\_\_\_\_ T \_\_\_\_\_ R \_\_\_\_\_ Township

Grantor: \_\_\_\_\_ Area Retained: \_\_\_\_\_ Acres

Grantee: \_\_\_\_\_ Area Transferred: \_\_\_\_\_ Acres

Deed References: \_\_\_\_\_

APPROVALS:

AGENCY: \_\_\_\_\_ Board of Health \_\_\_\_\_ County Sanitary Engineer \_\_\_\_\_ County Engineer \_\_\_\_\_

DATE: \_\_\_\_\_

Y-310/995

**LEGEND**

- "A" = IRON BAR FD. FROM PREVIOUS SURVEY.
- "B" = RAILROAD SPIKE FOUND FROM PREV. SURVEY.
- "C" = WOOD CORNER POST FOUND
- "D" = 5/8" X 30" IRON BAR SET.

**NOTE**

THIS SURVEY IS BASED ON A SURVEY BY B. R. GEBHART DATED AUGUST 23, 1966, ON FILE IN THE COUNTY ENGINEER'S OFFICE

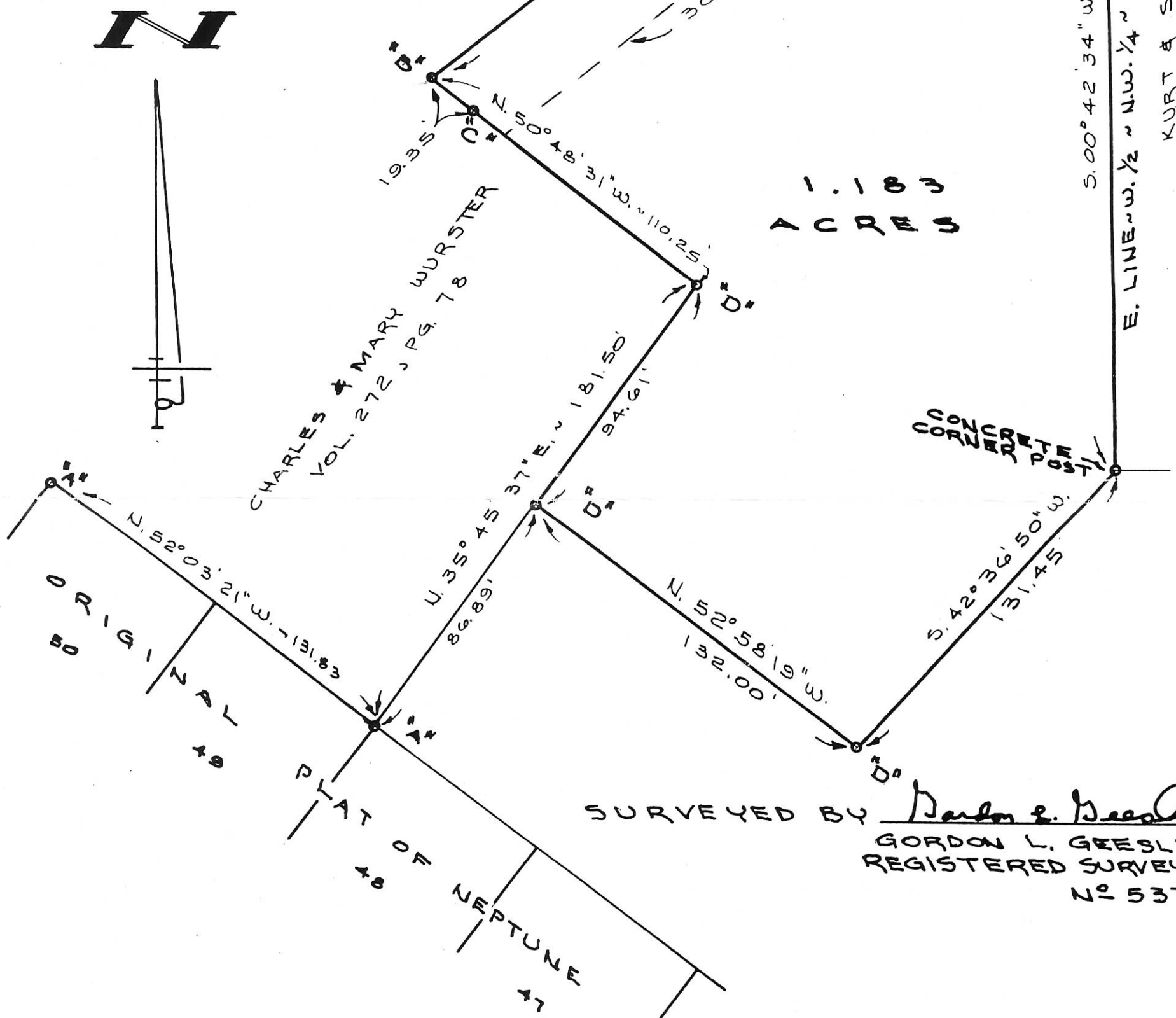

E. LINE ~ W. 1/2 ~ N.W. 1/4 ~ SECTION 14  
 KURT & SUE PIPER  
 VOL. 253, PG. 238

SURVEYED BY *Gordon L. Geeslin*  
 GORDON L. GEESLIN  
 REGISTERED SURVEYOR  
 No 5372

**MUHLKAMP SURVEY**

PART OF THE S.E. 1/4 OF THE S.W. 1/4 OF THE N.W. 1/4 AND PART OF THE N.E. 1/4 OF THE N.W. 1/4 OF THE S.W. 1/4 OF SECTION 14, TOWN 5 SOUTH, RANGE 3 EAST (CENTER TWP.), MERCER COUNTY, OHIO.  
 JULY 6, 1990  
 SCALE 1"=40'

**GORDON L. GEESLIN**  
 LAND SURVEYOR  
 810 EAST MARKET STREET  
 CELINA, OHIO  
 PHONE (419) 586-6155



PERMANENT PARCEL No. \_\_\_\_\_

Part of: \_\_\_\_\_ Sec. \_\_\_\_\_ T. \_\_\_\_\_ R. \_\_\_\_\_ Township \_\_\_\_\_

Grantor: \_\_\_\_\_ Area Retained: \_\_\_\_\_ Acres

Grantee: \_\_\_\_\_ Area Transferred: \_\_\_\_\_ Acres

Deed References: \_\_\_\_\_

APPROVALS:

AGENCY: Board of Health	County Sanitary Engineer	County Engineer
DATE: _____		

**LEGEND**

- "A" = IRON BAR FD. FROM PREVIOUS SURVEY.
- "B" = RAILROAD SPIKE FOUND FROM PREV. SURVEY.
- "C" = WOOD CORNER POST FOUND
- "D" = 5/8" X 30" IRON BAR SET.

**NOTE**

THIS SURVEY IS BASED ON A SURVEY BY B. R. GEBHART DATED AUGUST 23, 1966, ON FILE IN THE COUNTY ENGINEER'S OFFICE

06-14-301-003  
 06-F  
 010-001-11-90

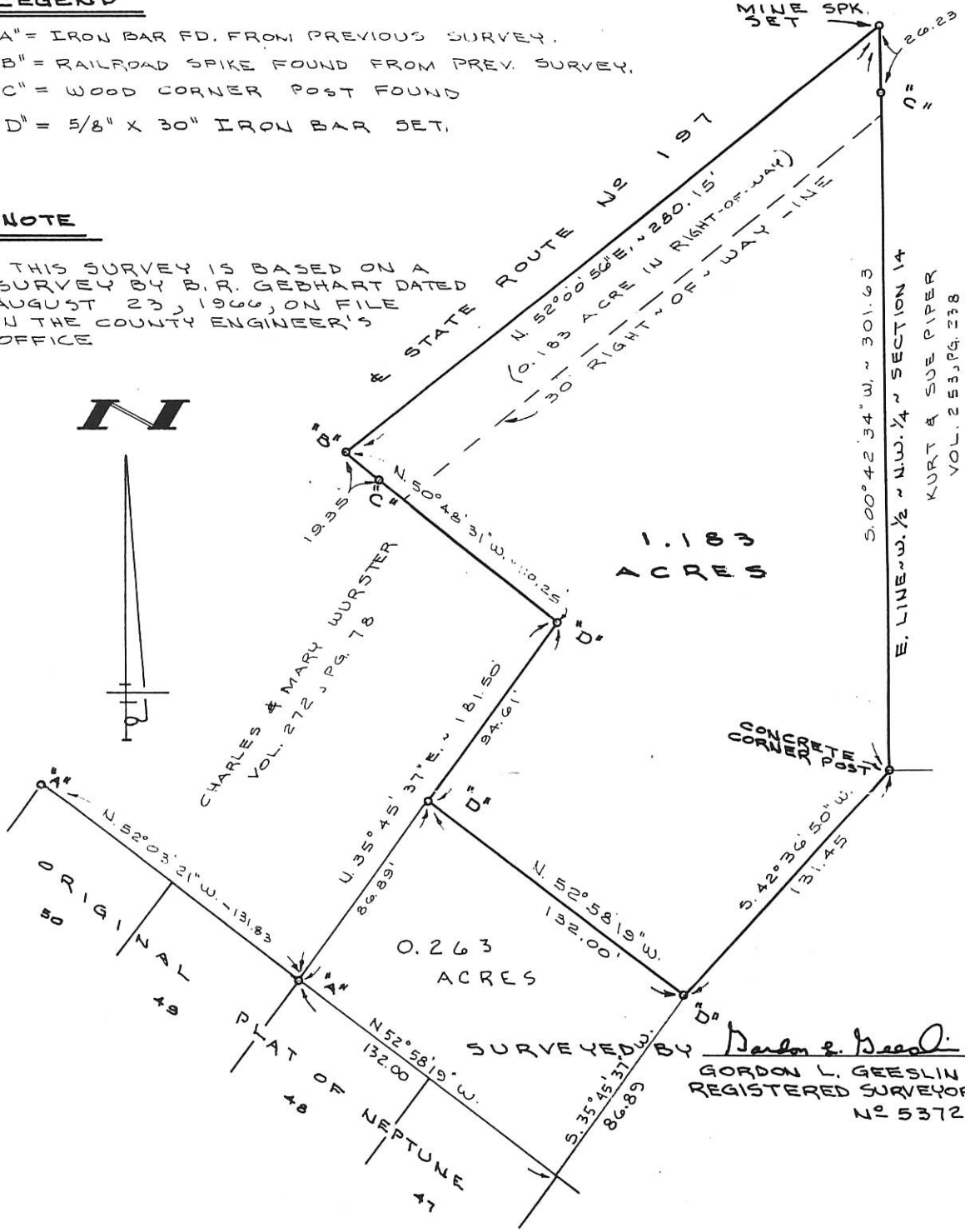

1.183  
ACRES

0.263  
ACRES

SURVEYED BY *Gordon L. Geeslin*  
 GORDON L. GEESLIN  
 REGISTERED SURVEYOR  
 NO 5372



**MUHLENKAMP SURVEY**

PART OF THE S.E. 1/4 OF THE S.W. 1/4 OF THE N.W. 1/4 AND PART OF THE N.E. 1/4 OF THE N.W. 1/4 OF THE S.W. 1/4 OF SECTION 14, TOWN 5 SOUTH, RANGE 3 EAST (CENTER TWP.), MERCER COUNTY, OHIO.  
 JULY 6, 1990  
 Revised 12/16/92 to show 0.263 ac. SCALE 1"=40'

**GORDON L. GEESLIN**  
 LAND SURVEYOR  
 810 EAST MARKET STREET  
 CELINA, OHIO  
 PHONE (419) 586-6155



PERMANENT PARCEL No. _____		
Part of: _____ Sec. _____ T. _____ R. _____ Township		
Grantor: _____		Area Retained: _____ Acres
Grantee: _____		Area Transferred: _____ Acres
Deed References: _____		
APPROVALS:		
AGENCY: Board of Health	County Sanitary Engineer	County Engineer
DATE: _____	_____	_____

Y-310/995

0614100013 tract 2 ; 0614100012 - tract 1

PIPER SURVEY  
N.W. 1/4 SEC. 14, T 5S, R 3E  
CENTER TWP., MERCER COUNTY, OH

Tract 1  
**EXEMPT FROM MINOR  
SUBDIVISION REGULATIONS**  
*enlarged existing lot.*

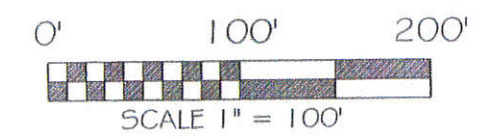
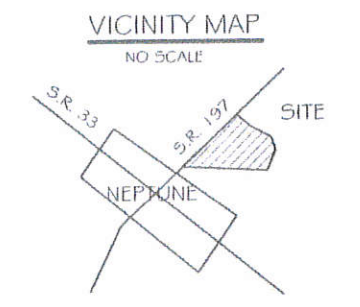

BASIS OF BEARING: BEARINGS ARE BASED UP ON THE WEST LINE OF SEC. 14 BEING N 00°54'15" E, AS PER THE MERCER COUNTY LOCAL DATUM.

**LEGEND**

- 5/8x30" IRON PIN (SET) W/PINK PLASTIC CAP STAMPED "LOCK TWO 7988"
- RAILROAD SPIKE (FOUND)
- MONUMENT BOX W/IRON PIN (FOUND)
- MAG NAIL (SET)
- IRON PIN (FOUND)
- 10" CONCRETE POST
- G—G— G GAS LINE

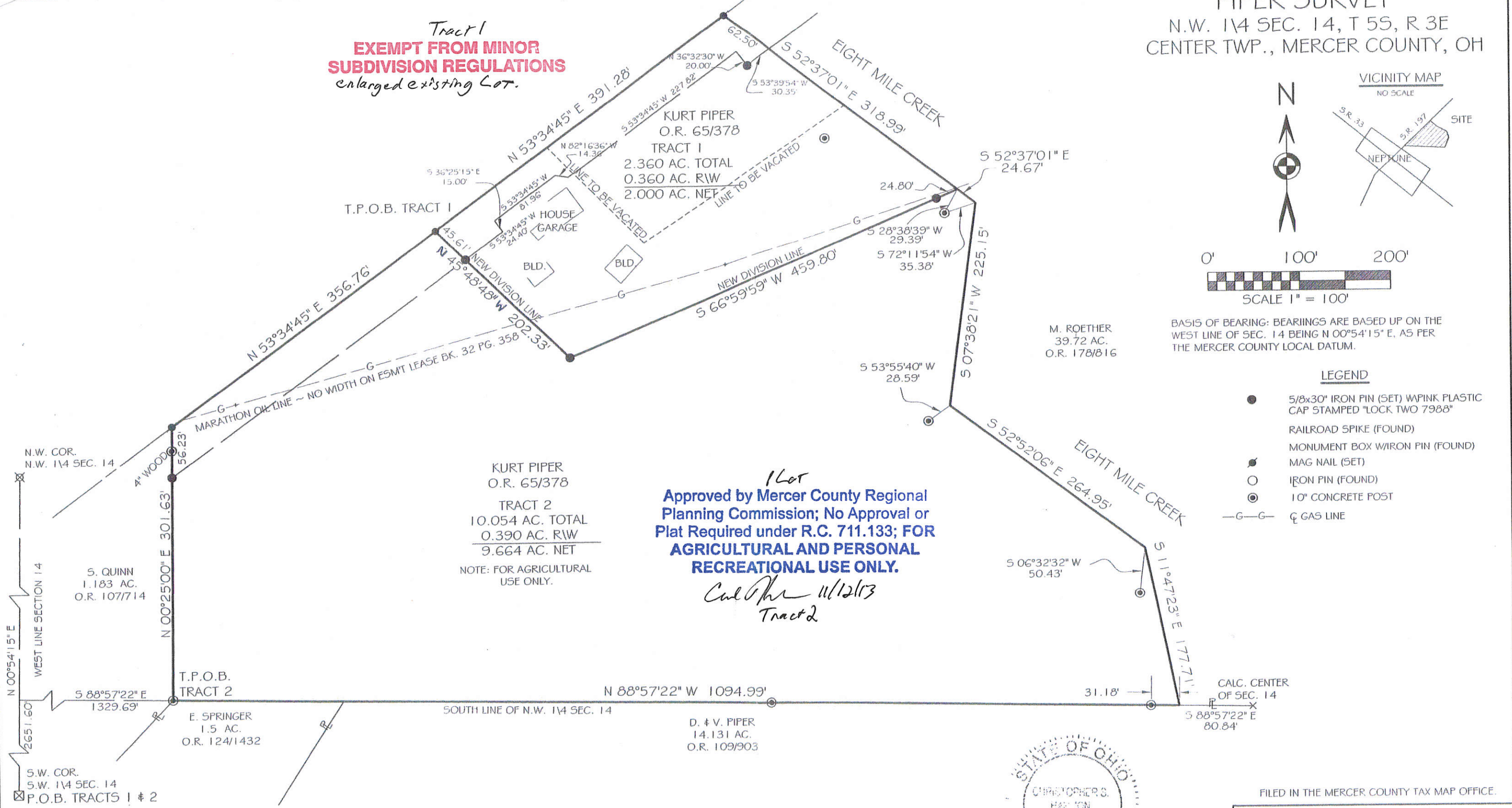

*1 Lot*  
**Approved by Mercer County Regional  
Planning Commission; No Approval or  
Plat Required under R.C. 711.133; FOR  
AGRICULTURAL AND PERSONAL  
RECREATIONAL USE ONLY.**

*Carl Piper 11/12/13  
Tract 2*

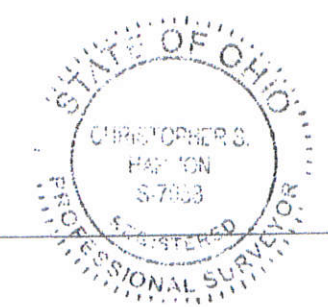

*Christopher S. Harmon*  
CHRISTOPHER S. HARMON P.S. #7988

*11/11/13*  
DATE

SURVEY NOTE:  
I HEREBY STATE THAT THIS IS A TRUE AND ACCURATE SURVEY AS PERFORMED BY MYSELF. ALL ADJOINING OWNERS, MONUMENTS AND THERE CONDITION ARE CURRENT AS OF THE TIME THE FIELD WORK WAS PERFORMED IN OCTOBER, 2013 AND DONE WITHOUT THE BENEFIT OF A TITLE SEARCH.

FILED IN THE MERCER COUNTY TAX MAP OFFICE.

**LOCK-TWO SURVEYING**  
5166 LOCK TWO RD. NEW BREMEN, OH  
419-753-3332

LOCKTWO SURVEYING@NKTTEL.CO.NET #13040

*Dawn Stoner*  
11/11/13  
DATE

CENTER TOWNSHIP ZONING

06-F(14)



0614200006

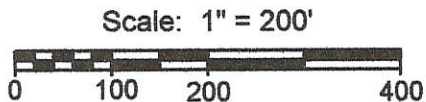
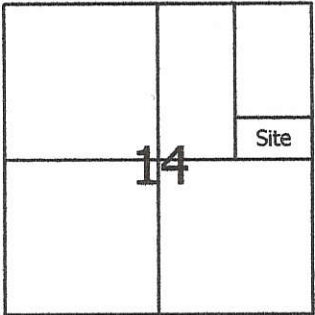

- Legend:**
- △ Cornerstone @ the NE corner of Section 14
  - ▲ Cornerstone @ the E1/4 Post of Section 14
  - 5/8" X 30" Iron pin w/cap set in a prior survey
  - 5/8" X 30" Iron pin w/cap set
  - MAG nail set
  - Concrete cornerpost @ the S1/4 post of the NE1/4 of Section 14

Note: Reference is made to a prior survey by myself dated 7-10-07

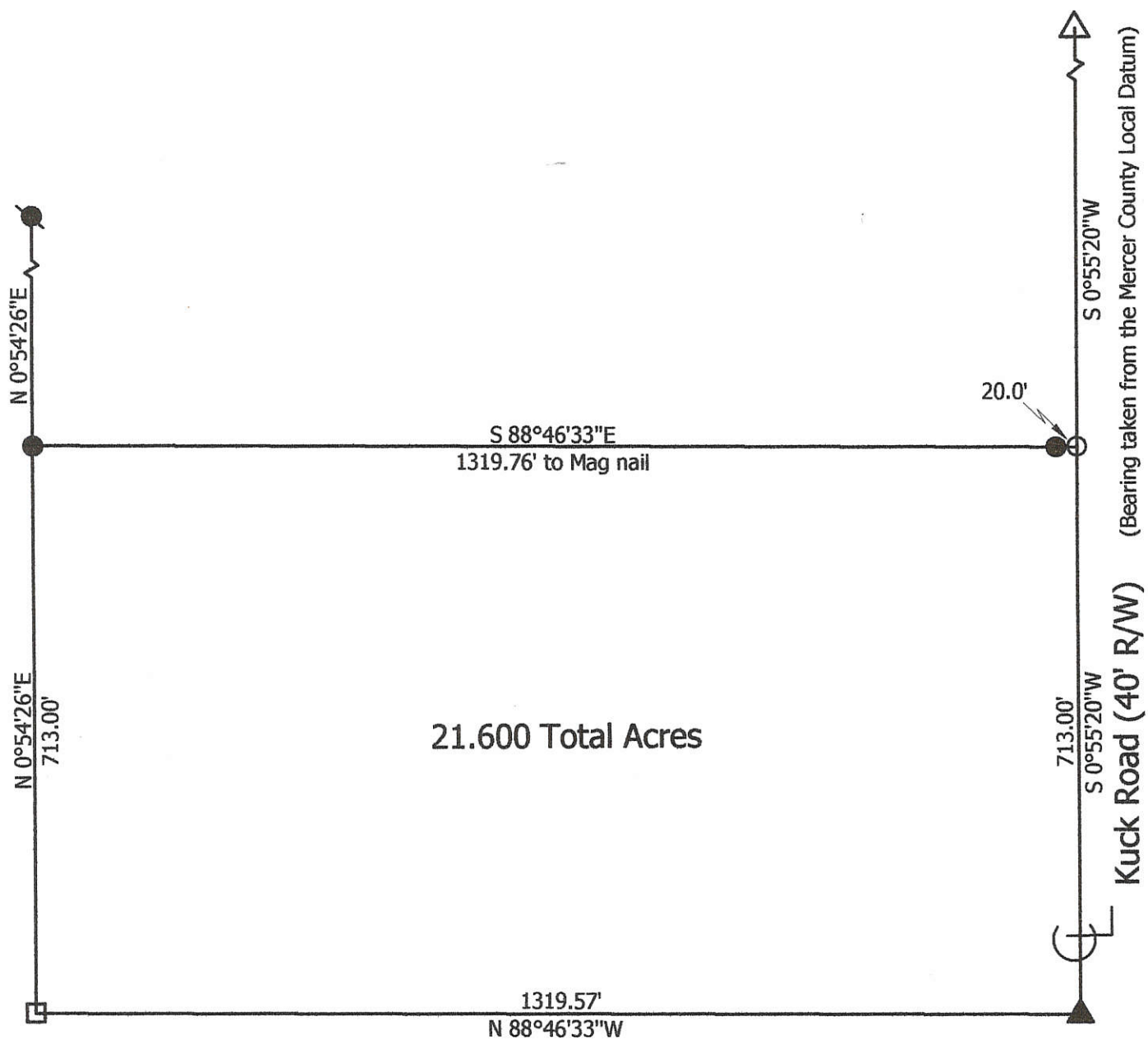

**Marbaugh Land Surveying**

1901 Carolina Court  
Celina, Ohio 45822  
(419) 586-4293

*Kent Marbaugh*  
Kent B. Marbaugh P.S.7421

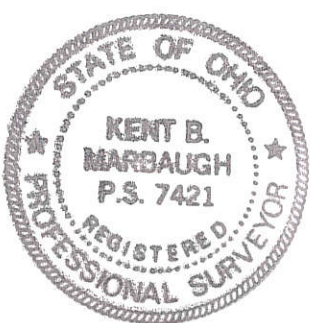

**Bricker Survey**

State of: Ohio County: Mercer

Township: Center Sec: 14 Town: 5S Range: 3E

City/Village: \_\_\_\_\_ Subdivision: \_\_\_\_\_ Lot: \_\_\_\_\_

Deed Ref: Vol. 251, Pg. 110 Date Surveyed: 5-4-09

Approvals: \_\_\_\_\_  
Agency: Board of Health Township Zoning Inspector \_\_\_\_\_ County Engineer \_\_\_\_\_  
Date: \_\_\_\_\_

06-F(17)

0614309005

1 SOUTH ST. (66')

8068 SOUTH STREET  
NEPTUNE, OHIO

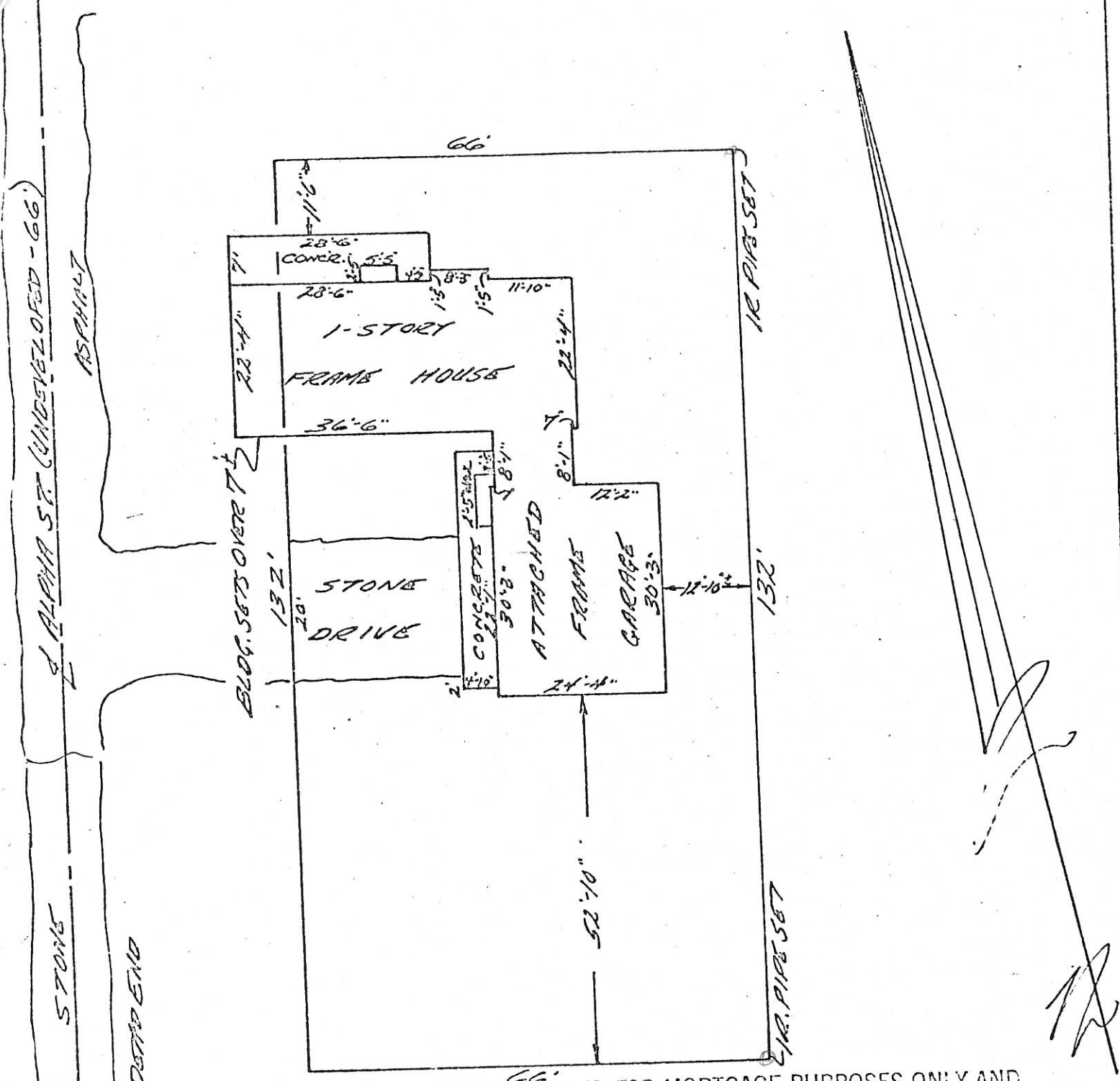

THIS SURVEY IS FOR MORTGAGE PURPOSES ONLY AND ITS USE FOR ANY OTHER PURPOSE IS NOT AUTHORIZED.



BUYER: JEFFREY A. GERMANN  
 SELLER: JAMES & JOYCE MEYER  
 I HEREBY CERTIFY THAT THIS PLAT AND NOTES REPRESENT A SURVEY OF:  
 PROP. DESCRIPTION: LOT NO. 74 IN VILLAGE OF NEPTUNE,  
MERCER COUNTY, OHIO  
 ENCROACHMENTS: AS SHOWN  
 DATE: AUG. 23, 1978  
 CORRECT TO THE BEST OF MY KNOWLEDGE AND BELIEF.  
 SCALE: 1"=20'

ROLLY E. PION  
 SURVEYOR NO. 5013

*Rolly E. Pion*

THE LUSSELL COMPANY

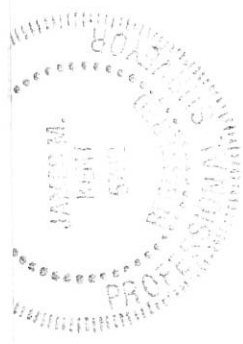

*James M. Kent*  
 James M. Kent, PS 6792

**KEL**  
 P.O. Box  
 Wapak  
 419-73

CLIENT EVANS - SCOTT DATE 3-18-2014  
 COUNTY MERCER TOWNSHIP CENTER  
 SECTION 14 T-5-S-R-3-E DRAWN BY JMK  
 SHEET 1 OF 1 DWG. # 5475



A: 0614400002 ; B: 0614400008

SHEET 1

Tract "B"

Approved by Mercer County Regional Planning Commission; No Approval or Plat Required under R.C. 711.133; FOR AGRICULTURAL AND PERSONAL RECREATIONAL USE ONLY.

David H. Homan and Margaret A. Homan  
Inst. No. 201300001875

# Homan Survey

Part of the S.E. 1/4 of Section 14,  
Town-5-South, Range-3-East,  
Center Township, Mercer County, Ohio.

**APPROVALS:**

*David Homan* 4/15/14  
Township Zoning Officer date

*Chris* 4-24-14  
County Health Department date

*James A. Wiest* 4-24-14  
County Engineer date

I hereby certify that this plat is representative of a field survey performed under my direct supervision.

*James M. Kent*  
James M. Kent, Professional Surveyor No. 6792

**kent surveying, inc.**

~ AutoCAD - Homan, David  
drawing #5475  
March 13, 2014

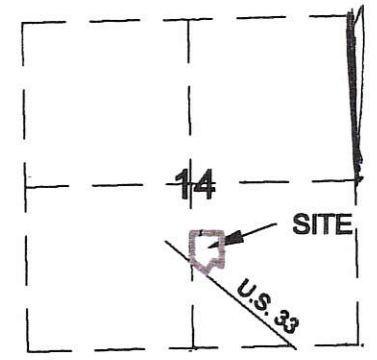
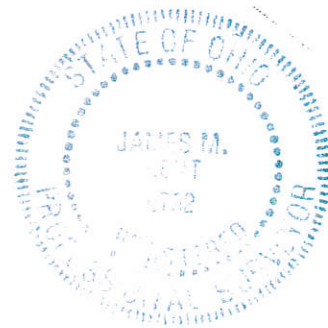

VICINITY MAP ~ Section 14

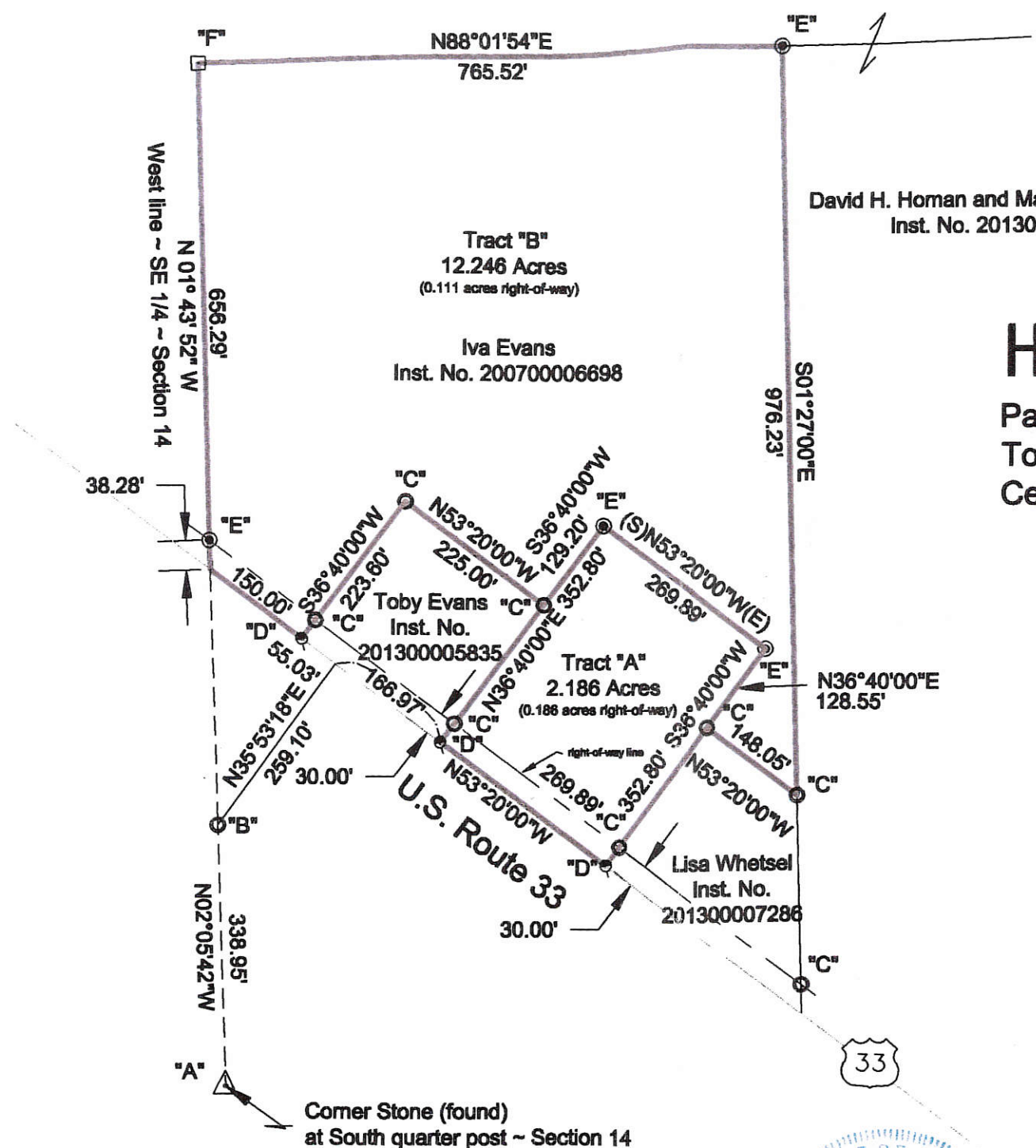

**LEGEND**

- "A"  $\triangle$  Corner Stone (found)
- "B"  $\circ$  1/2" Iron Pipe (found)
- "C"  $\circ$  5/8" Re-Rod (found)
- "D"  $\square$  P-K Nail (found)
- "E"  $\odot$  5/8" Re-Rod (set)
- "F"  $\square$  12" X 12" Conc. Post (found)

Basis of bearings per "Evans Survey" performed by Gordon L. Geeslin on November 11, 1993.

Tract "A" and "B" on the date shown hereon are titled to Evans Inst. No. 200700006698.

**GRAPHIC SCALE**

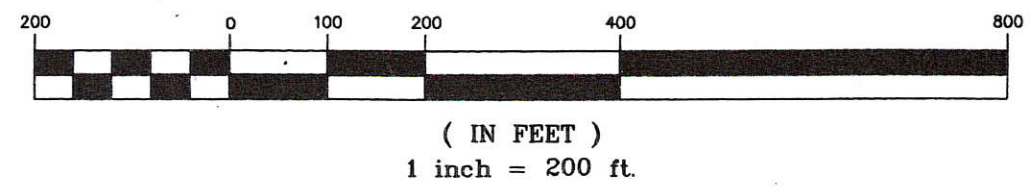

06-F(14)

**LEGEND**

- "A" = COR. STONE @ S. 1/4 POST ~ SEC. 14.
- "B" = 1/2" IRON PIPE FD.
- "C" = 1" IRON BAR FD.
- "D" = P.K. NAIL SET.
- "E" = 5/8" x 30" IRON BAR SET.

~ REFERENCE IS MADE TO & BEARING BASIS TAKEN FROM MY SURVEY FOR SPICER, DATED 12/81.

**LOCATION SKETCH**

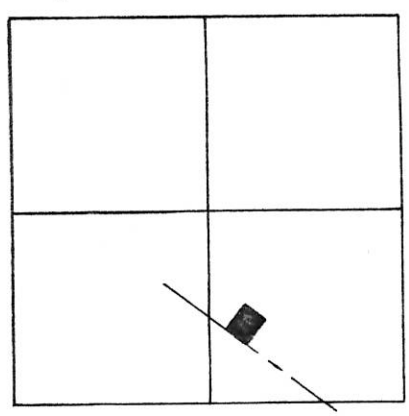

SECTION 14

SURVEYED BY Gordon L. Geeslin  
GORDON L. GEESLIN  
P.S. 5372

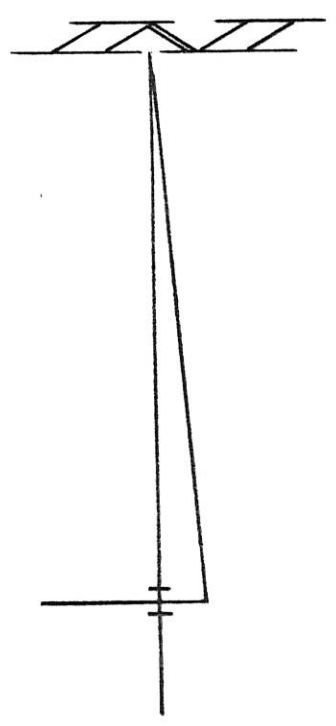
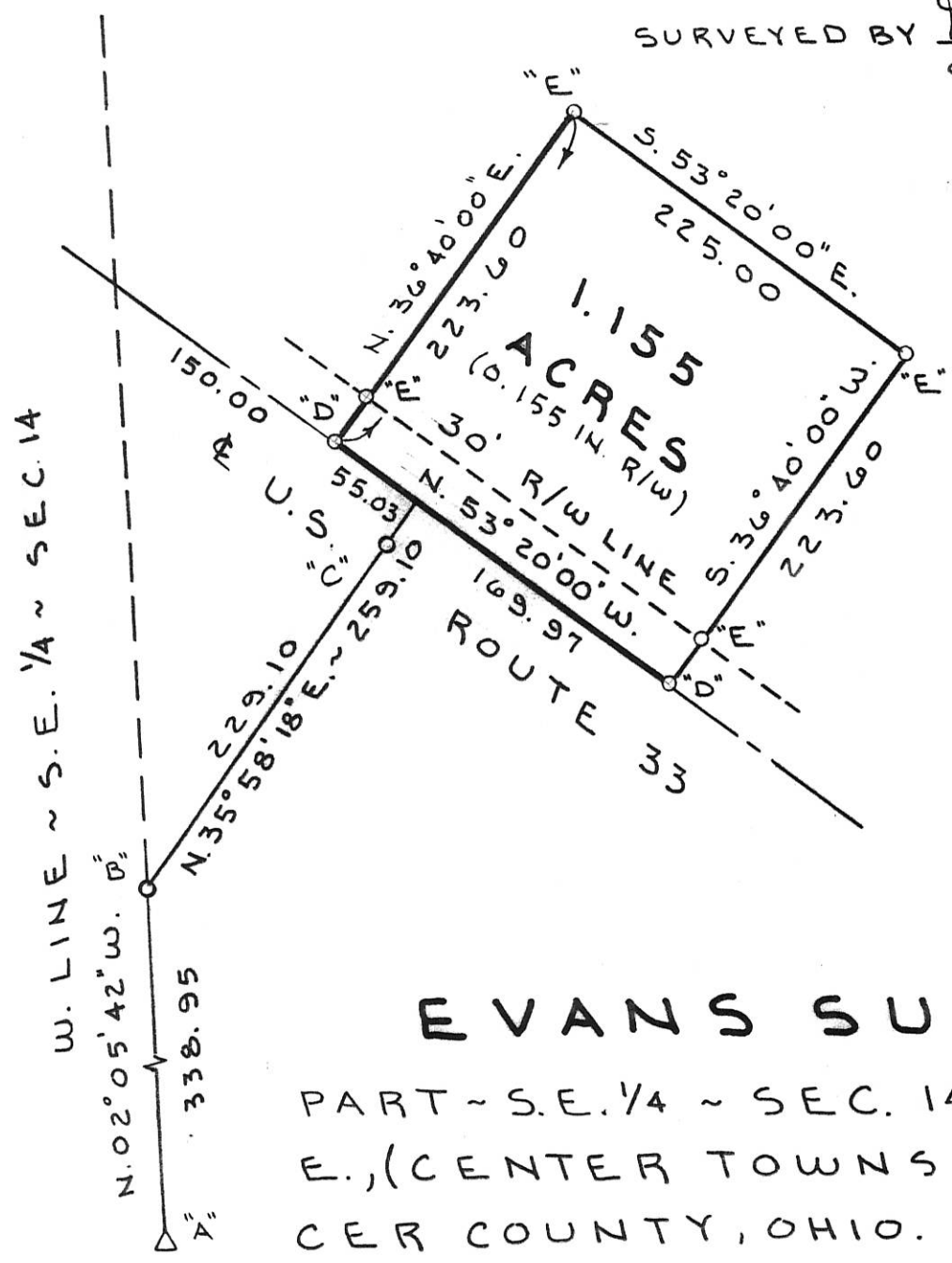

**EVANS SURVEY**

PART ~ S.E. 1/4 ~ SEC. 14, T. 5 S., R. 3 E., (CENTER TOWNSHIP), MERCER COUNTY, OHIO.

NOVEMBER 11, 1993 SCALE 1" = 100'



**GEESLIN LAND SURVEYING**

810 EAST MARKET STREET  
CELINA, OHIO  
PHONE (419) 586-6155



PERMANENT PARCEL No. \_\_\_\_\_

Part of: \_\_\_\_\_ Sec. \_\_\_\_\_ T. \_\_\_\_\_ R. \_\_\_\_\_ Township  
Grantor: \_\_\_\_\_ Area Retained: \_\_\_\_\_ Acres  
Grantee: \_\_\_\_\_ Area Transferred: \_\_\_\_\_ Acres  
Deed References: \_\_\_\_\_

APPROVALS:  
AGENCY: \_\_\_\_\_ DATE: \_\_\_\_\_  
Board of Health County Sanitary Engineer County Engineer

06-F ✓

06-14-400-004

PLAT OF A SURVEY  
IN THE SOUTHEAST 1/4 OF SECTION 14, T5S-R3E  
CENTER TOWNSHIP, MERCER COUNTY, OHIO

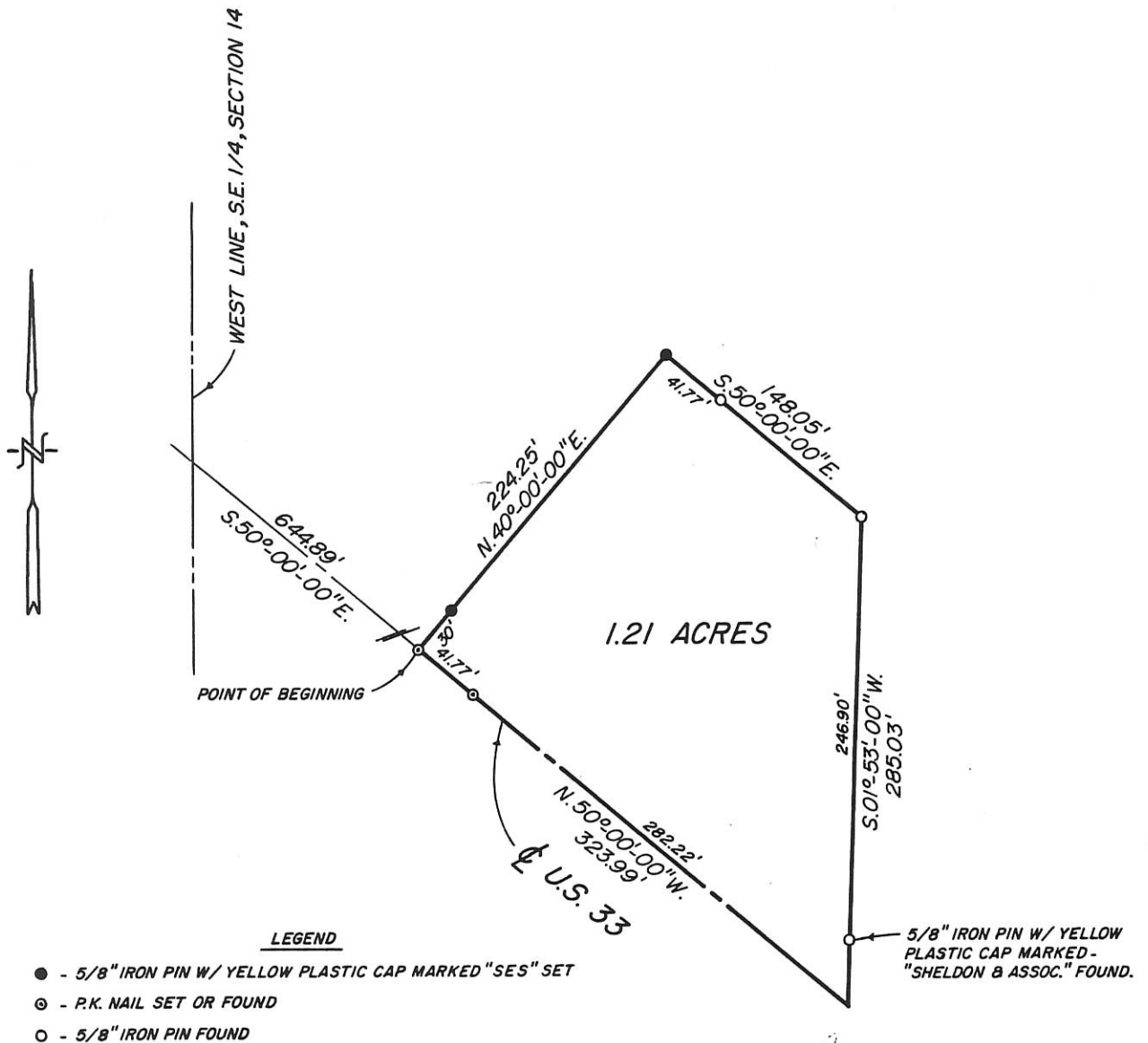

LEGEND

- - 5/8" IRON PIN W/ YELLOW PLASTIC CAP MARKED "SES" SET
- ⊙ - P.K. NAIL SET OR FOUND
- - 5/8" IRON PIN FOUND

BEARING BASIS: CENTERLINE OF U.S. 33 AS BEING S.50°-00'-00"E.

*James D. Sheldon*

James D. Sheldon, P.E., P.S.  
Reg. Surveyor #4569

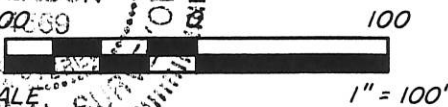
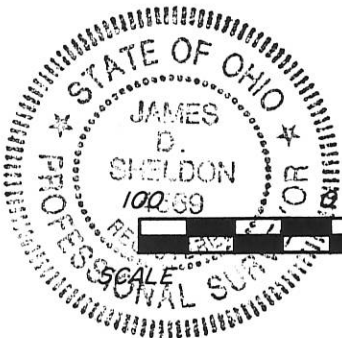

SHELDON ENGINEERING & SURVEYING INC.  
1280 N. COLE STREET  
LIMA, OHIO

NOV. 10, 1993	DATE	JOB NO. 16598
DRAWN	DJK	
CHECKED		
APPROVED		SCALE SHOWN

PERMANENT PARCEL No. _____		
Part of: _____ Sec. _____ T _____ R _____ Township _____		
Grantor: _____ Area Retained: _____ Acres		
Grantee: _____ Area Transferred: _____ Acres		
Deed References: _____		
APPROVALS:		
AGENCY:	Board of Health	Co. Sanitary Engineer
DATE:		County Engineer

# SCHMIDT SURVEY

PART 1/2 NW 1/4 SECTION 14  
T5S, R3E, CENTER TWP.  
MERCER COUNTY, OHIO

Oct. 1973

~ VERNON SCHMIDT ~

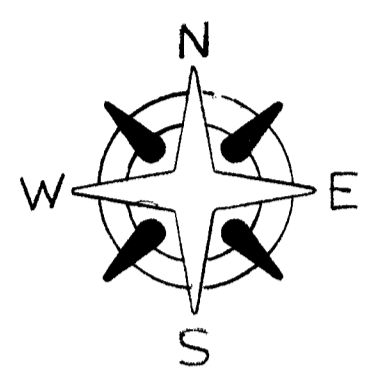

Scale: 1" = 60'

Legend:

- ⊗ = Patented iron survey stake
- = Iron Pin
- Δ = Section Stone

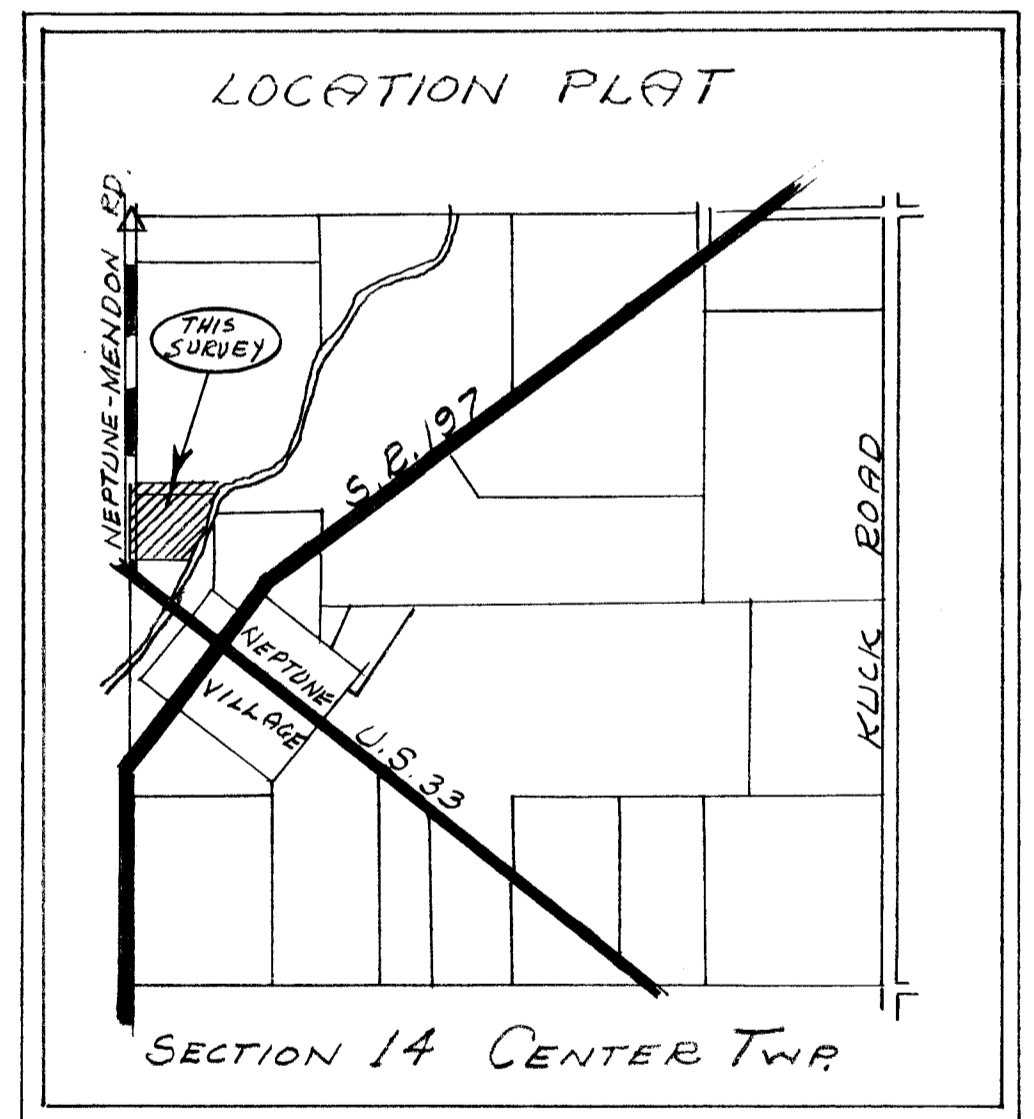
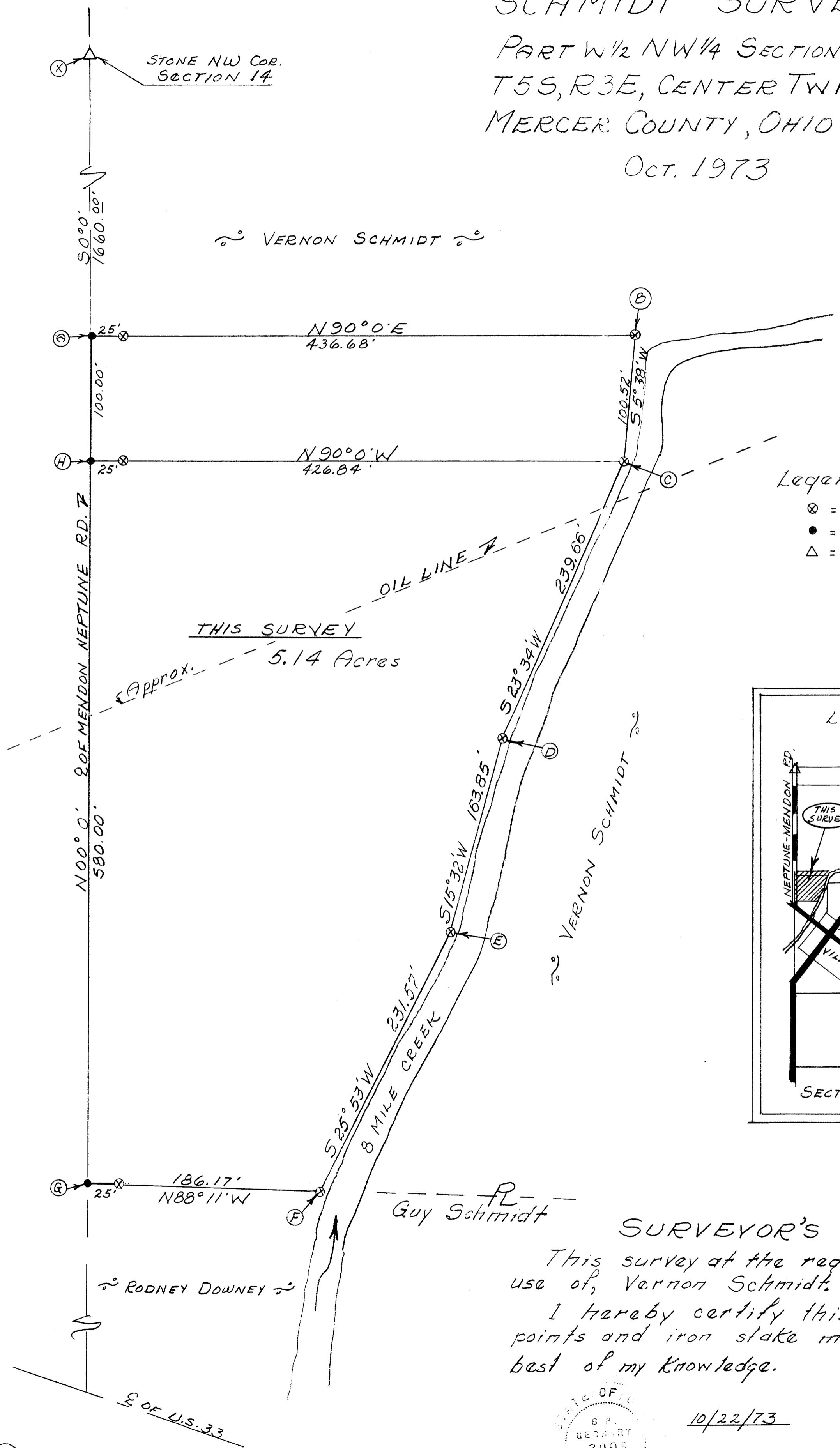

### SURVEYOR'S CERTIFICATE:

This survey at the request of, and for the exclusive use of, Vernon Schmidt.

I hereby certify this survey showing section points and iron stake markers to be correct to the best of my knowledge.



10/22/73

*B.P. Gebhart*  
 Reg'd Surveyor #3909

GUY SCHMIDT SURVEY  
 PART SW 1/4 SW 1/4 NW 1/4  
 SECTION 14, T5S, R3E  
 CENTER TWP., MERCER CO., OHIO

Legend:

- Iron pin
- ⊗ Patented iron stake
- x- Property Line Fence

Scale:

1" = 40'



NEPTUNE CHURCH OF GOD

Sec. Stone  
 N.W. cor.  
 Sec. 14

"A"

Sec. 15  
 Sec. 14

2340.00'

N 0° 0'

N 0° 0'

NEPTUNE MENDONZ  
 120.00' ROAD

"C"

25'

588° 11' E  
 186.17'

TRACT SURVEYED  
0.32 ACRE

"D"

86.25'

150.00'  
 N 90° W

RODNEY DOWNEY

88.12'  
 524° 12' W

"F" MILE CREEK

V. Schmidt

Guy Schmidt

Concrete Post

To all persons interested in the premises contained, I hereby certify this survey showing section stone and iron stake markers to be correct to the best of my knowledge and belief.

B. R. Gelbart  
 Reg'd. Surveyor #3909

November 25, 1966.

U.S. 33



BOOK 3  
74 170

LUCY LEHMAN  
5.00 AC.

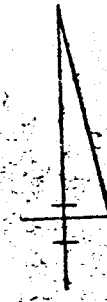

S. 83° 35.2' E. 803.54'

JAMES PIPER  
2.16 AC.

N. 2° 31.0' E. 180.38'

TRACT 1  
3.63 AC.

0614100007

TRACT 2  
0.40 AC.

0614100008

NELSON PIPER  
0.40 AC.

RICHARD A. RAMBA  
0.50 AC.

Lot No. 27

Lot No. 28

S. 88° 50.1' W. 298.81'

Vacated North St

Lot No. 51

- = R.R. SPR. SET
- = 5/8" IRON BAR SET
- = CONCRETE COR. POST

LEHMAN SURVEY  
Pt. N.W. 1/4 Sec. 14  
TOWN 5 S. RANGE 3 E.  
CENTER TOWNSHIP  
MERCER CO., OHIO  
November, 1976  
SCALE 1" = 40'

REFERENCE:  
D.B. Vol. 206 Pg. 579  
D.B. Vol. 256 Pg. 874  
D.B. Vol. 119 Pg. 66  
D.B. Vol. 265 Pg. 283  
PLAT BK. 8 Pg. 55

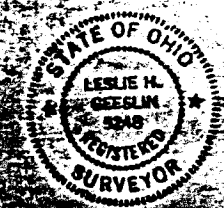

LESLIE H. GEESLIN  
REG. SURVEYOR 5243  
RUSSELLVILLE, OHIO

06-14-100-008  
-007

06-14-100-008

83

06-14C ✓

57

BK 4

SURVEY No. \_\_\_\_\_ In Town \_\_\_\_\_ of Range \_\_\_\_\_ East. Plat and Notes of Survey made by me on the \_\_\_\_\_ day  
 of \_\_\_\_\_ A. D. 18 \_\_\_\_\_, in Sec. 14, Town 55, of Range 3E, at the instance of  
**CENTER TWP**

CHURCH OF GOD SURVEY  
 Pt Lot 5. Sect. 14 T55-R3E  
 CENTER TWP MERCER CO. OHIO.  
 5-16-58

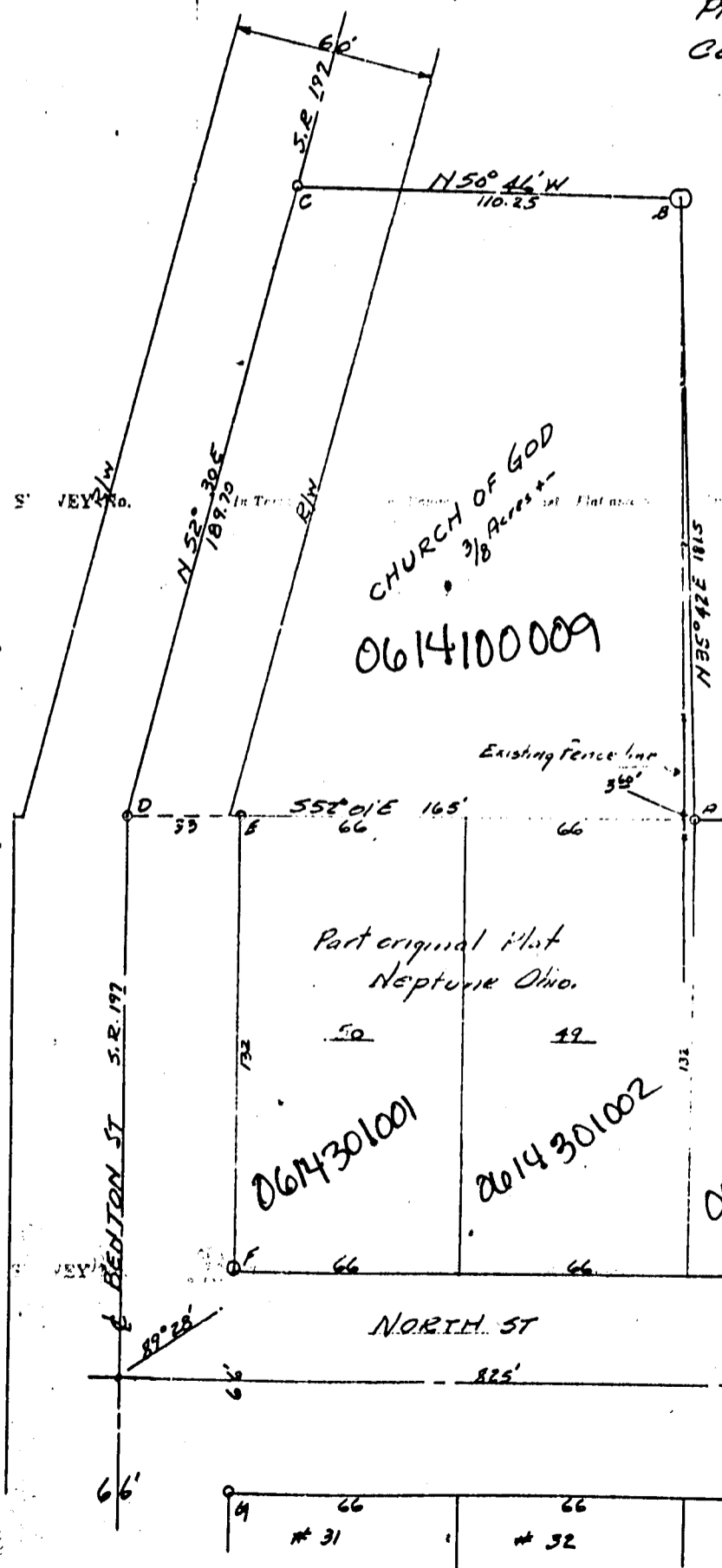
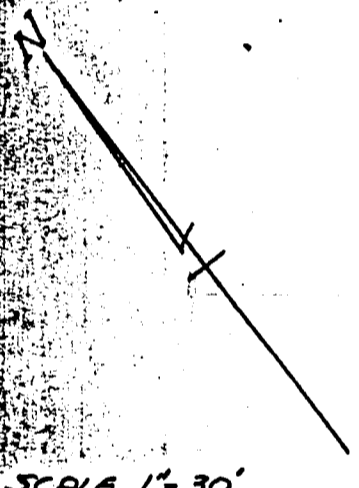

NOTES  
 Tract bounded by lines A-B-C-D.  
 Bearings observed magnetic.  
 Ownership acquired by deed Vol. 31 Page 45 and deed Vol. 102 Page 466.  
 Points A-C-D-E are iron pins or pipe.  
 Points G-F are iron pins or pipe.  
 Point B. Woodcorner post.  
 Plat recorded BK 4 Page 57, Mercer County Eng's Records.

Part original plat Neptune Ohio.  
 50  
 49  
 48  
 0614301001  
 0614301002  
 0614301003



This plat and survey requested by trustees Neptune Church of God. Showing monuments, distances, angles etc. is correct to best of my knowledge.  
 B. R. E. 5/16/58



CHURCH OF GOD SURVEY  
Pt Lot 5- SECT. 14 T5S-R3E  
CENTERTWP. MERCER CO. OHIO.  
5-16-58

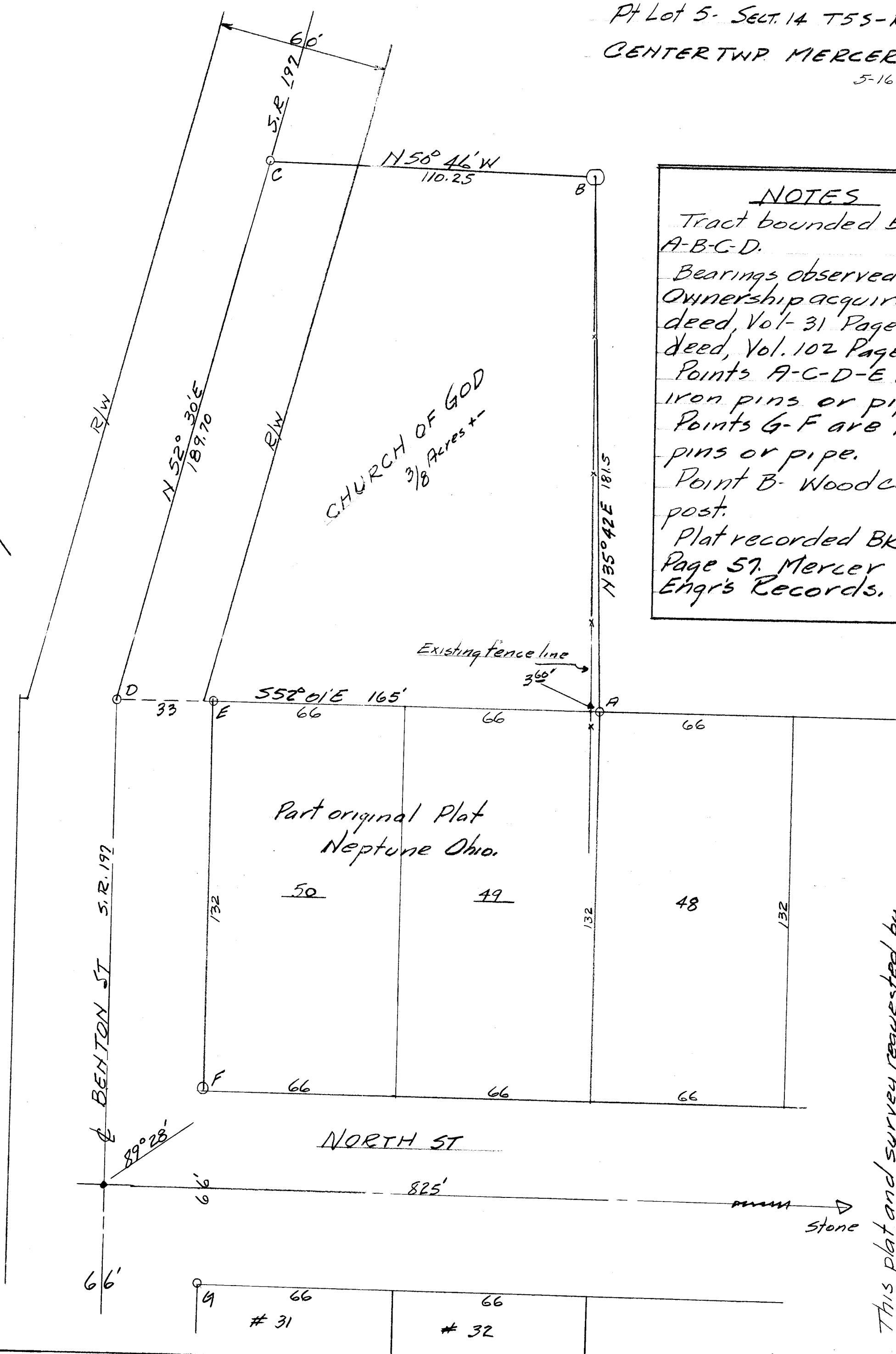
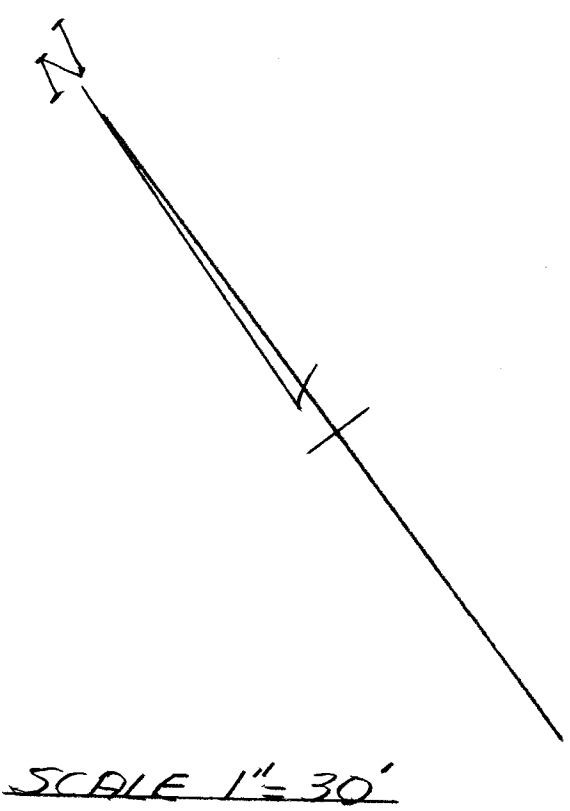

NOTES  
Tract bounded by lines A-B-C-D.  
Bearings observed magnetic.  
Ownership acquired by deed, Vol-31 Page 45 and deed, Vol. 102 Page 466.  
Points A-C-D-E are iron pins or pipe.  
Points G-F are iron pins or pipe.  
Point B- Wood corner post.  
Plat recorded BK 4 Page 57. Mercer County Engr's Records.

This plat and survey requested by trustees Neptune Church of God, showing monuments, distances, angles etc is correct to best of my knowledge  
B. R. Gebhart  
Regist. # 3709  
5-18-58

CENTER TOWNSHIP SCHOOL SURVEY  
 PART W 1/2 SW 1/4 SECTION 14, T5S, R3E  
 CENTER TWP. MERCER COUNTY, OHIO  
 NOVEMBER 1971

- Legend:
- △ = PLAT STONES
  - ⊗ = PATENTED IRON STAKE
  - = EXIST. IRON PIPE
  - = R.K. NAIL
  - - - = WIRE FENCE

SCALE 1" = 60'

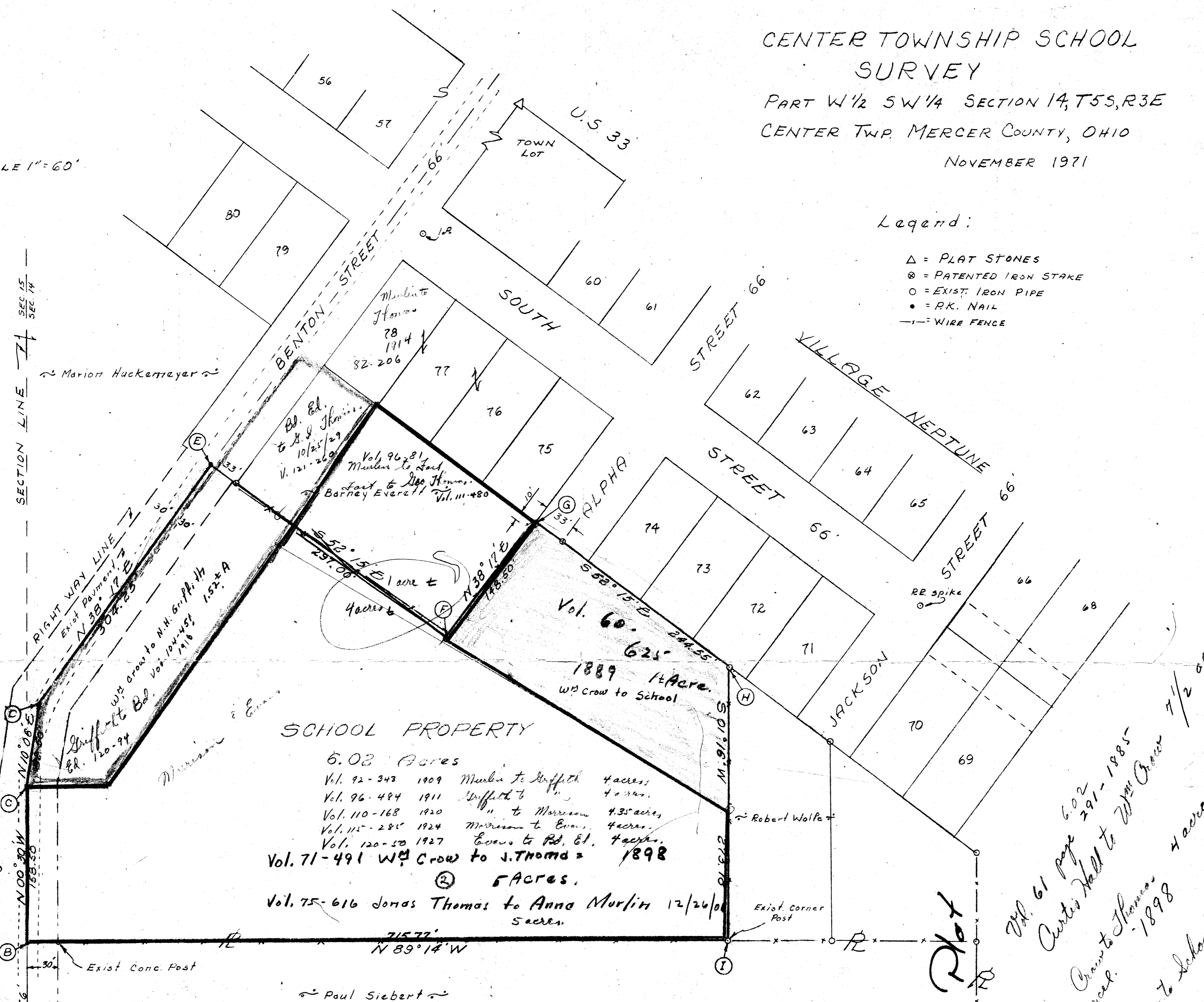

SCHOOL PROPERTY

6.02 Acres  
 Vol. 92-343 1909 Marlin to Griffitt 4 acres  
 Vol. 96-484 1911 Griffitt to " 4 acres  
 Vol. 110-168 1920 " to Morrison 4.35 acres  
 Vol. 115-285 1924 Morrison to Evans 4 acres  
 Vol. 120-50 1927 Evans to Ed. 4 acres  
 Vol. 71-491 W.P. Crow to J. Thomas = 1898  
 ② 5 ACRES.  
 Vol. 75-616 Jonas Thomas to Anna Murfin 12/26/01  
 5 acres.

SURVEYOR'S CERTIFICATE:

This survey at the request of, and for the exclusive use of, Celina Board of Education

I hereby certify this survey showing plat stones, patented survey stakes, iron pipe markers to be correct to the best of my knowledge & belief.

11-26-71  
 Date

B. R. Gebhart  
 B.R. Gebhart, Reg'd Sur 3909

Use Revised Plat

Vol. 61 page 602  
 Curtis Hall to Wm. Crow 7 1/2 acres  
 Vol. 71-491 Crow to Thomas  
 see parcel. 1898  
 Vol. 60-625  
 1 acre  
 1889  
 Crow to School  
 see chain to school  
 1918

1/4 SEC. LINE 7  
 Exist. Concrete Post

SECTION LINE 7  
 SEC. 15  
 SEC. 14

RIGHT WAY LINE  
 Exist. Pavement  
 N 33° 17' E  
 308.53

1/4 SEC. LINE 7  
 Exist. Concrete Post

1/4 SEC. LINE 7  
 Exist. Concrete Post

1/4 SEC. LINE 7  
 Exist. Conc. Post

1/4 SEC. LINE 7  
 Exist. Conc. Post

1/4 SEC. LINE 7  
 Exist. Conc. Post

1/4 SEC. LINE 7  
 Exist. Conc. Post

1/4 SEC. LINE 7  
 Exist. Conc. Post

1/4 SEC. LINE 7  
 Exist. Conc. Post

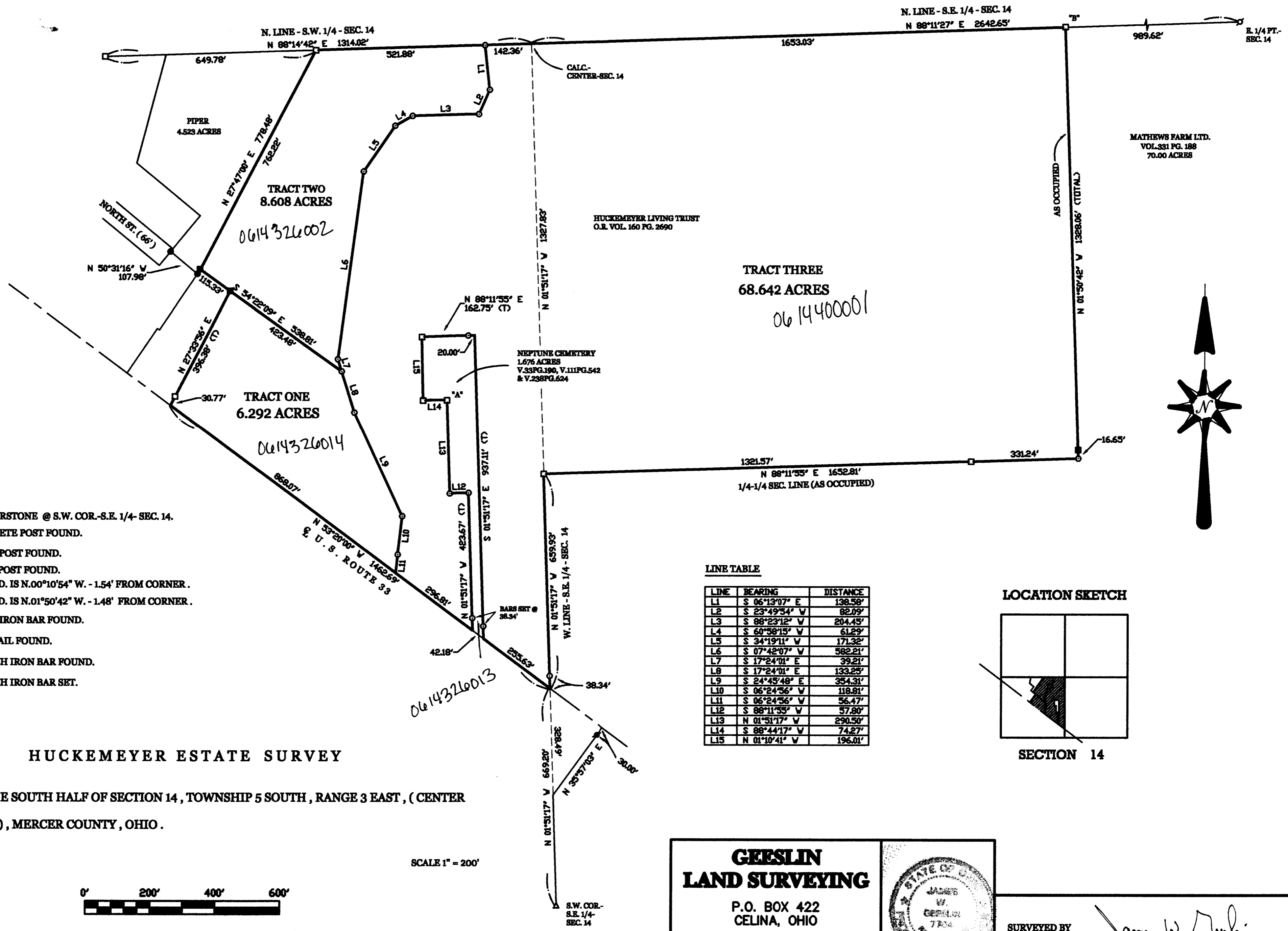

**LEGEND**

- △ = CORNERSTONE @ S.W. COR.-S.E. 1/4- SEC. 14.
- = CONCRETE POST FOUND.
- = WOOD POST FOUND.
- = STEEL POST FOUND.
- \*A\* = POST FD. IS N.00°10'54" W. - 1.54' FROM CORNER.
- \*B\* = POST FD. IS N.01°50'42" W. - 1.48' FROM CORNER.
- ▬ = 1 INCH IRON BAR FOUND.
- ⊕ = MAG NAIL FOUND.
- = 5/8 INCH IRON BAR FOUND.
- = 5/8 INCH IRON BAR SET.

**LINE TABLE**

LINE	BEARING	DISTANCE
L1	S 06°13'07" E	138.58'
L2	S 23°49'54" V	82.09'
L3	S 88°23'12" V	204.45'
L4	S 60°58'15" V	61.29'
L5	S 34°19'11" V	171.32'
L6	S 07°42'07" V	582.21'
L7	S 17°24'01" E	39.21'
L8	S 17°24'01" E	133.25'
L9	S 24°45'48" E	354.31'
L10	S 06°24'56" V	118.81'
L11	S 06°24'56" V	56.47'
L12	S 88°11'55" V	57.80'
L13	N 01°51'17" V	290.50'
L14	S 88°44'17" V	74.27'
L15	N 01°10'41" V	196.01'

**LOCATION SKETCH**

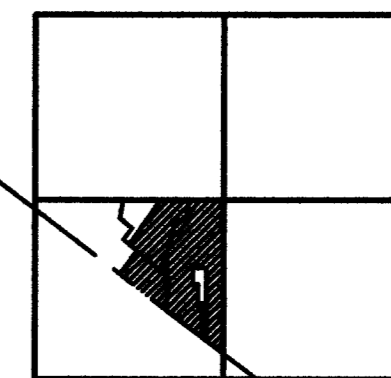

SECTION 14

**HUCKEMEYER ESTATE SURVEY**

PART OF THE SOUTH HALF OF SECTION 14, TOWNSHIP 5 SOUTH, RANGE 3 EAST, ( CENTER TOWNSHIP ), MERCER COUNTY, OHIO.

MAY 7, 2004

SCALE 1" = 200'

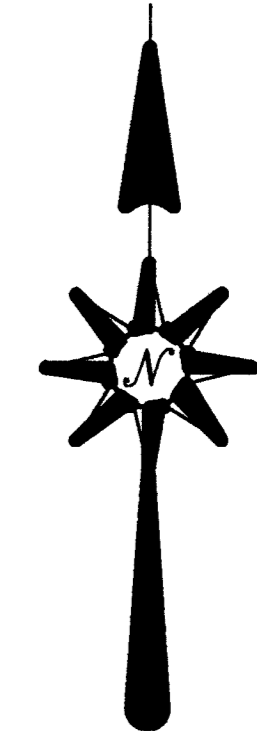

**GEESLIN LAND SURVEYING**  
 P.O. BOX 422  
 CELINA, OHIO  
 PHONE (419) 586-6155  
 FAX (419) 678-9332

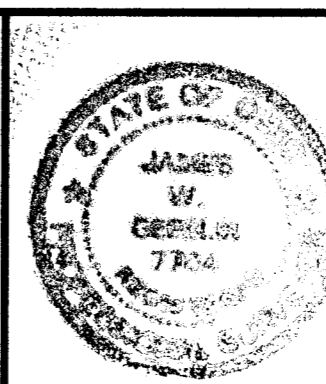

SURVEYED BY *James W. Geeslin*  
**JAMES W. GEESLIN**  
 P.S. No. 7764

06-F  
06-14C



# ROAD RECORD

- ① Plat and notes of survey made by me in ~~the~~  
~~the~~ on the 30<sup>th</sup> day of December 1869 at the inst  
 of Daniel Garwick, Casper Shurre and Henry Sealsott Chaimmen  
 sworn Daniel Garwick and Casper Shurre
- no 1 stake to Stone 16, 12, 10 inches
  - no 2 stake to Stone 16, 10, 6 " White Oak 26 N 88 E 12 links distant
  - no 3  $\frac{1}{4}$  Post Stone in survey of Sec 23 Appleton 8835 W 57 Sec 2 N 49 W 10 not marked
  - no 4 stake to Stone 16, 8, 3 $\frac{1}{2}$  inches in Road (B 10, 9, 15, 18, 16)
  - no 5 stake and Stone 13, 10, 7 (marked Red Oak 1889 636 Burr Oak 36 N 62 E Sec 22)
  - no 6 stake and Stone 13, 7, 7 Hickory 8 N 89 E W 41
  - no 7 stake to Stone 10, 8, 6 Red Oak 20 N 174. 42 Hick 2 N 69 E 10
  - no 8 stake to Stone 12, 10, 5 being N 53 W 100 chains from road
  - no 9 stake & Stone 12, 10, 9 (marked Elm 882 E 98 $\frac{1}{2}$  Burr Oak 36 S 82 W 44 m k)
  - no 10 stake & Stone 14, 8, 6 inches Burr Oak 36 N 79 W 50 links

The above Plat and notes are correct to the best of my belief  
 written Dec 30<sup>th</sup> & Dec 31<sup>st</sup> 1869  
 Compared Marcus Schuyler Esq  
 of Mercer County Ohio

The above is copied from note Book 15 Pages 36 and 37  
 This 29<sup>th</sup> day of April 1892 M. Schuyler Surveyor

Plat and notes of survey made by me in  
 the north East  $\frac{1}{4}$  of ~~the~~  
 on the 31<sup>st</sup> day of December 1869 and the 1<sup>st</sup> day of Jan 1870  
 at the instance of John H. Coil Lucius Hamilton Chaimmen  
 Winger and Amos Hough, Chaimmen sworn Lucius Hamilton  
 and Edwin Smith

- A  $\frac{1}{4}$  Post I find the stumps of both old bearing trees correct in former survey  
 Cherry 5 N 6 $\frac{1}{2}$  W 44 links distant
- B stake & Stone 20, 12, 10 being 6 $\frac{1}{100}$  chains East of N $\frac{1}{4}$  Post at  $\frac{1}{4}$
- C stake & Stone 18, 14, 10 inches being 6 $\frac{1}{100}$  chs east of B B Oak 68 35 $\frac{1}{2}$  67 4 $\frac{1}{2}$
- D N.E. corner of Sec I find the stump of Red Oak Sound
- E stake Stone 13, 8, 6 White Oak 14 N 30 W 53
- F stake Hickory 10  $\frac{1}{2}$  W 12 $\frac{1}{2}$  Hickory 7 N 46 E 28 $\frac{1}{2}$
- G  $\frac{1}{4}$  Post I find Hickory green Oak dead all correct Stake
- H Stone corner found correct North Elm standing green
- I  $\frac{1}{4}$  Post Stone found correct  $\frac{1}{4}$  center of sec at intersection of right lines front &  
 stake & Stone 20, 8, 8 Red Oak 12 S 62 E 35 Red Oak 78 32 $\frac{1}{2}$  W 39 E
- J stake & Stone 14, 14, 10 Red Oak 10 S 29 E 19 do 68 53 W 6 links
- K stake and Stone 10, 8, 6 Red Oak 20 S 49 E 58 $\frac{1}{2}$  Burr Oak 24 S 28 W 57 $\frac{1}{2}$



# ROAD RECORD

- Plat and notes of survey made by me in ~~sec 14~~ ~~of Range 36~~ on the 30<sup>th</sup> day of December 1869 at the inst of Daniel Garwick, Casper Shmore and Henry Sealsott Chainmen sworn Daniel Garwick and Casper Shmore
- no 1 Stake to Stone 16, 12, 10 inches
  - no 2 Stake to Stone 16, 10, 6 " White Oak 26 N 88 E 12 links distant
  - no 3  $\frac{1}{2}$  Post Stone in survey of Dec 23 Appleton 8839 W 57 Sec 2 N 49 W 10 not marked
  - no 4 Stake to Stone 16, 8, 3 $\frac{1}{2}$  inches in Road (B 10, 155, 186)
  - no 5 Stake and Stone 13, 10, 7 Marked Red Oak 18 S 96 36 Burr Oak 36 N 76 28 Sec 22
  - no 6 Stake and Stone 13, 7, 7 Hickory 8 N 89 E 41
  - no 7 Stake to Stone 10, 8, 6 St. oak 20 N 174. 42 Hick 2 N 69 E 10
  - no 8 Stake & Stone 12, 10, 5 being N 53 W 1 $\frac{1}{2}$  chains from no 4
  - no 9 Stake & Stone 12, 10, 9 (marked Elm 8 S 2 E 98 $\frac{1}{2}$  Burr Oak 36 S 82 W 4 ad m k)
  - no 10 Stake & Stone 14, 8, 6 inches Burr Oak 36 N 79 W 70 links

The above Plat and notes are correct to the best of my belief  
 Center N Dec 30 AD 1869

Compared

Marcus Schuyler Esq  
 of Mercer County Ohio

The above is copied from note Book 15 Pages 36 and 37  
 This 29<sup>th</sup> day of April 1892 M. Schuyler Surveyor

Plat and notes of survey made by me in the North East  $\frac{1}{4}$  of Sec 27 Town 4 S. of Range 36 East on the 31<sup>st</sup> day of December 1869 and the 1<sup>st</sup> day of Jan 1870 at the instance of John H. Coil Lucius Hamilton Samuel Winger and Amos Hough, Chainmen sworn Lucius Hamilton and Edwin Smith

- A  $\frac{1}{2}$  Post I find the stump of both Old bearing trees correct in former survey  
 Cherry 5 N 6 $\frac{1}{2}$  W 44 links distant
- B Stake & Stone 20, 12, 10 being 6 $\frac{1}{2}$  chains east of N  $\frac{1}{2}$  Post at A
- C Stake & Stone 18, 14, 10 inches being 6 $\frac{1}{2}$  chs east of B B Oak 60 S 35 $\frac{1}{2}$  E 7 4 $\frac{1}{2}$
- D N.E. corner of sec I find the stump of Red Oak Sound  
 Stake Stone 13, 8, 6 White Oak 14 N 30 W 53
- E Stake: Hickory 10 S 67 W 12 $\frac{1}{2}$  Hickory 7 N 46 E 28 $\frac{1}{2}$
- F  $\frac{1}{2}$  Post I find Hickory green Oak dead all correct Stake
- G Stone corner found correct North Elm standing green
- H  $\frac{1}{2}$  Post stone found correct center of sec at intersection of right line from G  
 Stake & Stone 20, 8, 8 Red Oak 12 S 62 E 35 Red Oak 7 S 32 $\frac{1}{2}$  W 31 L

# SURVEY FOR SCHNARRE FAMILY LIVING TRUST

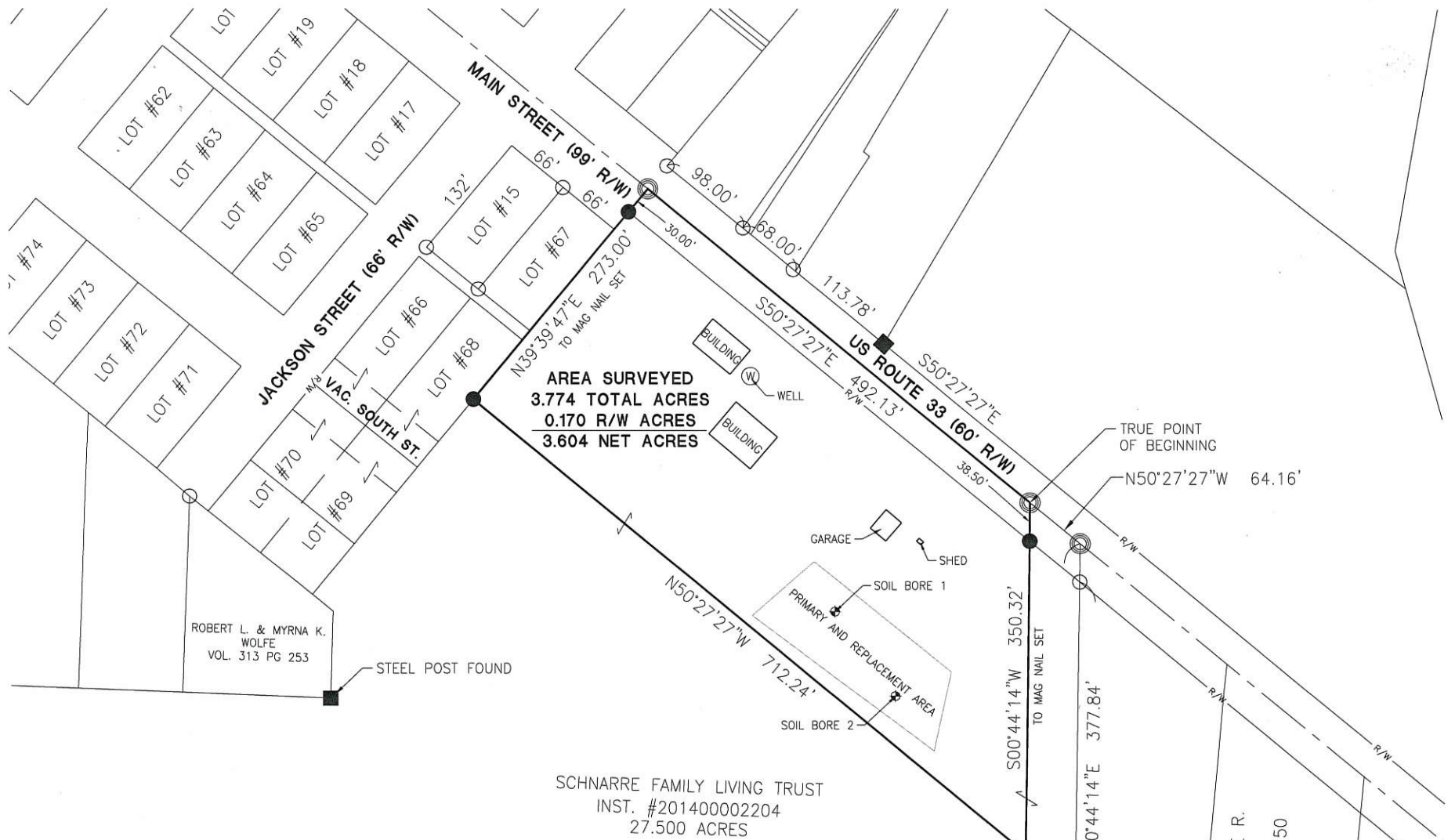

LOT #15: ROD ROEDIGER INST. #200800004331  
 LOT #67: JAMES A. LININGER INST. #201300003096  
 LOT #66&68: CYNTHIA BURCH VOL. 299 PG 135  
 E HALF LOT #69&70: JAMIE N MASSIE INST. #201700002970  
 W HALF LOT #69&70: ROBERT L. & MYRNA K. WOLFE VOL. 212 PG 151

**References:**  
 Plat of Neptune - Plat Book 1 Page 41  
 Lot 15 Survey by Gordon L. Geeslin PS 5372 in June of 1991.  
 Evans Survey by Gordon L. Geeslin PS 5372 in April of 1992.  
 Reed Survey by James W. Geeslin PS 7764 in September of 2003.  
 Evans Survey by James W. Geeslin PS 7764 in November of 1998.  
 Piper Survey by Roy F. Thompson PS 5379 in October of 1984.  
 Piper Survey by Roy F. Thompson PS 5379 in January of 1998.  
 Crow Survey by Donald L. Tevis PS 5258 in April of 1967.  
 Mercer County Coordinate Datum  
 All deeds on Record

*Aaron Maclin 2-21-18*  
 County Engineer

*[Signature] 2-21-18*  
 Health Department

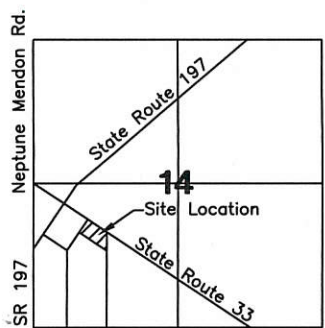

**LEGEND**

- ⊗ RR Spike Found
- Iron Pin Found
- Iron Pin Set
- ⊙ Mag Nail Set
- ⊗ Mag Nail Found
- Con Post Found
- △ Section Corner

Scale: 1" = 150'

PROJECT # 218808.02

**ACCESS**  
Engineering Solutions

1200 IRMSCHER BLVD., SUITE B, CELINA, OH 45822  
www.accessengllc.com | 419-586-1430



Basis of Bearings:  
 Mercer County Local Coordinate Datum.

State of: Ohio County: Mercer  
 Township: Center  
 Sec.: 14 Town 5S Range: 3E  
 Deed Ref.: \_\_\_\_\_  
 Date Surveyed: February 7, 2018

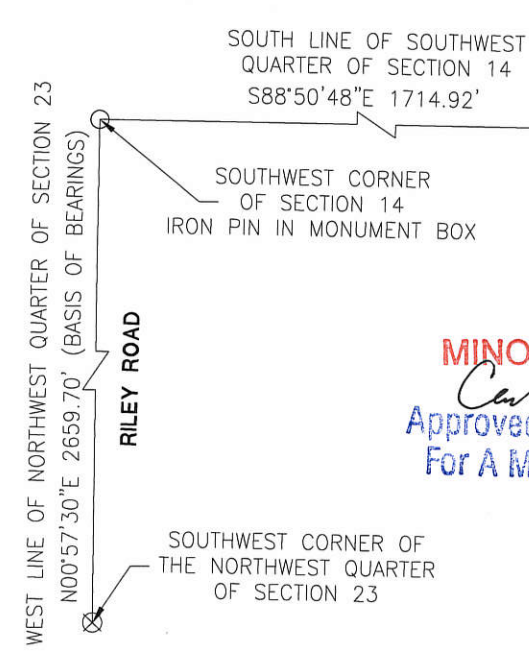

1 Lot  
**MINOR SUBDIVISION**  
*Carl [Signature] 2/22/18*  
 Approved No Plat Required  
 For A Major Subdivision

**PAID**  
**FEB 21 2018**

MERCER COUNTY COMMISSIONERS  
CELINA, OHIO

*Dave Stoner*  
 Zoning Inspector

Surveyed By: *[Signature]*  
 Craig W. Mescher Reg. Surveyor No. 8237



BEARINGS ARE BASED UPON THE GRID AZIMUTH (AZ 66°37'30.4") BETWEEN NATIONAL GEODETIC SURVEY CORNS STATION "OHMR" AND MCCARTY ASSOCIATES GEODETIC LOCAL CONTROL MONUMENT "2001" AND DERIVED FROM GPS OBSERVATIONS TAKEN JUNE 1, 2020, UTILIZING THE TRIMBLE ODOT CORNS VRS (VIRTUAL REFERENCE SYSTEM), EAST LINE OF THE SE 1/4 OF

SECTION 13, N 01°06'20" E PER THIS SURVEY, AND BEING N 01°05'23" E PER MERCER COUNTY LOCAL COORDINATE SYSTEM. ANGULAR DIFFERENCE 00°00'57" (TRIMBLE FILE 20185 06-05-20)

06-13-300-001, -002  
06-14-400-007  
06-23-200-003  
06-24-200-001

VOLUME \_\_\_\_\_ PLAT NO. \_\_\_\_\_  
MERCER COUNTY ENGINEER'S  
RECORD OF LAND SURVEYS  
DATE JUNE 11, 2020  
SCALE 1"=500'  
DEED REFERENCE  
SEE BELOW  
TOWNSHIP CENTER  
SECTIONS 13, 14, 23, 24  
TOWN 5 SOUTH, RANGE 3 EAST

**LEGEND**

- 5/8" IRON PIN (SET) WITH PLASTIC CAP STAMPED "McCARTY ASSOCIATES"
- MAG NAIL (FOUND)
- 5/8" IRON PIN (FOUND)
- MAG NAIL (SET)
- ◇ METAL POST (FOUND)
- CONCRETE POST (FOUND)
- ⊠ MONUMENT BOX (FOUND)
- ⊞ ELECTRIC TOWER
- x— WOVEN WIRE FENCE GENERALLY ON OR NEAR LINE UNLESS SHOWN OTHERWISE
- ▲ McCARTY ASSOCIATES LOCAL CONTROL MONUMENT "2001", 5/8" IRON PIN (SET) WITH PLASTIC CAP STAMPED "McCARTY TRAVERSE"

**DEED REFERENCE:**

DEED REFERENCE:	TRACT	ACRES
MATTHEWS FARMS, LTD O.R. 331, PAGE 188	TRACT 2 SW QUARTER OF SECTION 13	160 Ac.
TRACT 1 EAST ONE HALF OF THE WEST HALF OF THE NE QUARTER OF SECTION 14	TRACT 2 SOUTH ONE HALF OF THE SE QUARTER OF SECTION 13	80 Ac.
TRACT 1 EAST ONE HALF OF THE NE QUARTER OF THE SE QUARTER OF SECTION 14	TRACT 2 WEST ONE HALF OF THE NW QUARTER OF THE SE QUARTER OF SECTION 13	80 Ac.
TRACT 1 SE QUARTER OF THE SE QUARTER OF SECTION 14	TRACT 2 SW QUARTER OF THE NE QUARTER SECTION 13	40 Ac.
TRACT 1 10 Ac. OF LAND OFF OF THE NORTH END OF THE EAST ONE HALF OF THE NE QUARTER OF SECTION 23	TRACT 2 NORTH ONE HALF OF THE NE QUARTER OF SECTION 24	80 Ac.
	TRACT 3 NE QUARTER OF THE NW QUARTER OF SECTION 24	40 Ac.

SURVEY FOR  
**MATTHEWS FARMS, LTD**  
CENTER TOWNSHIP, MERCER COUNTY, OHIO  
SE, SW & NE QRTS OF SECTION 13,,  
SE QRT OF SECTION 14, NE QRT OF SECTION 23 AND  
NE & NW QRTS OF SECTION 24 TOWN 5 SOUTH, RANGE 3 EAST

**McCARTY ASSOCIATES, LLC**  
ARCHITECTS—ENGINEERS—SURVEYORS  
213 N. HIGH ST., HILLSBORO, OHIO 45133 PH. 937-393-9971 FAX 937-393-2480  
1515 ST. RT. 28 SUITE E, LOVELAND, OHIO 45140 PH. 513-722-0300 FAX 513-722-0500  
www.mccartyassociates.com

DATE	SCALE	PROJECT NO.
JUNE 11, 2020	1"=500'	S20-185

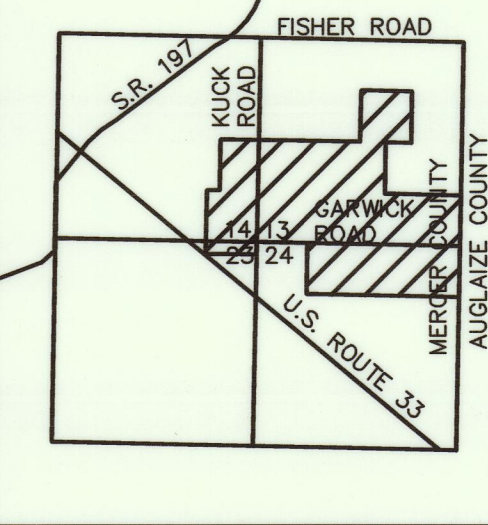

VICINITY MAP  
SCALE: 1"=5000'

**RICHARD A. BRICKER  
AND  
BETH A. BRICKER**  
INST. No. 20120000520  
21.600 Ac.

**DAVID H. HOMAN  
AND  
MARGARET A. HOMAN**  
INST. No. 201200007967  
68.642 Ac.

**TRACT 1  
EAST ONE HALF  
OF THE  
WEST HALF  
OF THE  
NE QUARTER  
OF SECTION 14  
(10.037 Ac.)**

**TRACT 1  
10 Ac. OF LAND  
OFF OF THE NORTH  
END OF THE EAST  
ONE HALF OF THE  
NE QUARTER OF  
SECTION 23**

**FISHER ROAD (40')**  
**KUCK ROAD (40')**

**REBECCA RASAWEHR,  
SUCCESSOR TRUSTEE**  
INST. No. 201100003693  
ORIG. 80 AC.

**GREGORY M. HOMAN  
AND  
TANYA M. HOMAN**  
INST. No. 201600005494  
ORIG. 80 AC.

**55.000 Ac.**  
**248.148 Ac.**  
(0.604 Ac. IN R/W OF MERCER AUGLAIZE COUNTY ROAD)  
(1.989 Ac. IN R/W OF GARWICK ROAD)

**DAVID H. HOMAN  
AND  
MARGARET A. HOMAN**  
INST. No. 201500006237  
PARCEL 2  
59.424 Ac.

**FISHER ROAD (40')**

**TRACT 2  
SW QUARTER OF THE  
NE QUARTER  
SECTION 13  
40 Ac.  
(40.508 Ac.)**

**TRACT 2  
WEST ONE HALF  
OF THE  
NW QUARTER  
OF THE  
SE QUARTER  
OF SECTION 13  
20 Ac.  
(20.205 Ac.)**

**TRACT 1  
SOUTH ONE HALF  
OF THE SE QUARTER  
OF SECTION 13  
80 Ac.  
(80.843 Ac.)**

**TRACT 3  
NE QUARTER OF THE  
NW QUARTER OF  
SECTION 24  
40 Ac.  
(40.435 Ac.)**

**121.308 Ac.**  
(0.601 Ac. IN R/W OF MERCER AUGLAIZE COUNTY ROAD)  
(1.832 Ac. IN R/W OF GARWICK ROAD)

**TRACT 2  
NORTH ONE HALF OF THE  
NE QUARTER OF  
SECTION 24  
80 Ac.  
(80.873 Ac.)**

**ARNOLD ROAD (40')**

**MERCER AUGLAIZE COUNTY ROAD (40')**

**NOBLE ROAD (40')**

**GARWICK ROAD (40')**

**U.S. ROUTE 33 (60')**

REVISIONS

NO.	DATE	DESCRIPTION
1	6/16/2020	

**NOTES**

THE ABOVE LISTED DEED REFERENCES WERE USED AS A BASIS FOR CARRYING OUT THE WORK.

NO EVIDENCE OF OCCUPATION EXISTS ALONG PROPERTY LINES INDICATED BY SOLID LINES.

ALL MONUMENTS FOUND OR SET ARE IN GOOD CONDITION UNLESS OTHERWISE INDICATED.

I HEREBY CERTIFY THIS TO BE A PLAT OF A SURVEY MADE UNDER MY DIRECTION IN JUNE, 2020.

*Jason C. McConnaughey*  
JASON C. MCCONNAUGHEY, P.S. 8509



MERCER COUNTY SECTION CORNER #1430  
N 01°02'49" E  
1329.15'

VOLUME \_\_\_\_\_ PLAT NO. \_\_\_\_\_  
 MERCER COUNTY ENGINEER'S  
 RECORD OF LAND SURVEYS  
 DATE JUNE 11, 2020  
 SCALE 1"=500'  
 DEED REFERENCE  
 SEE SHEET 1  
 TOWNSHIP CENTER  
 SECTIONS 13, 14, 23, 24  
 TOWN 5 SOUTH, RANGE 3 EAST

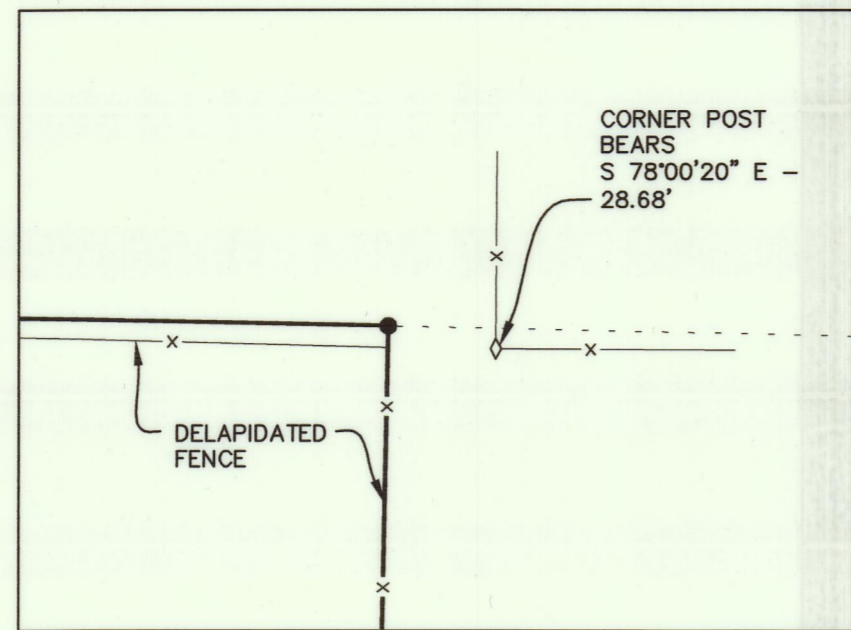

DETAIL D  
 SCALE: 1"=50' 0' 25' 50'

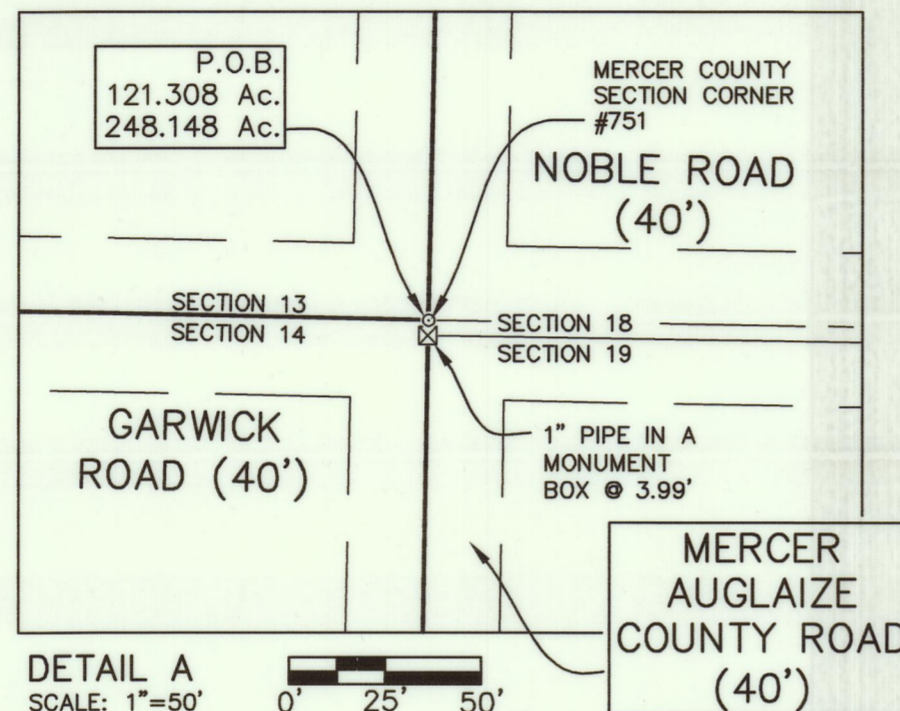

DETAIL A  
 SCALE: 1"=50' 0' 25' 50'

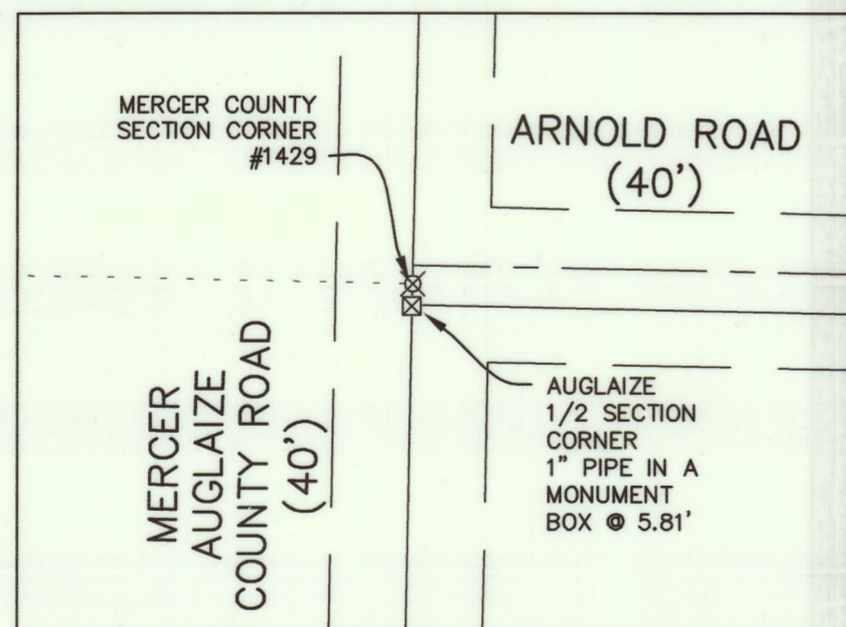

DETAIL B  
 SCALE: 1"=50' 0' 25' 50'

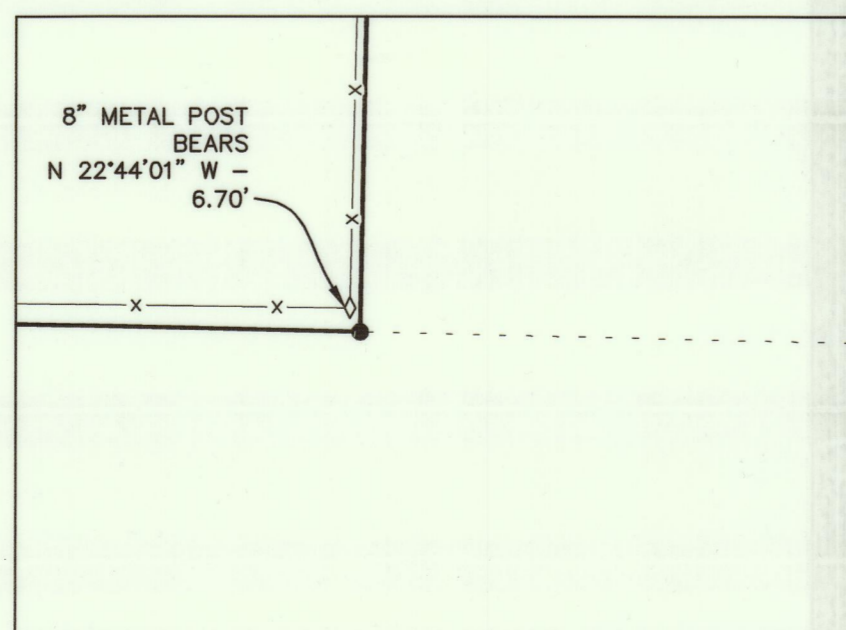

DETAIL C  
 SCALE: 1"=50' 0' 25' 50'

- (A) KAREN HEGEMIER AND LUANN HEGEMIER  
 INST. No. 201700001843  
 17.475 Ac.
- (B) DAVID H. HOMAN AND MARGARET A. HOMAN  
 INST. No. 201300001875  
 TRACT 1  
 40 Ac.
- (C) DAVID H. HOMAN AND MARGARET A. HOMAN  
 INST. No. 201300001875  
 TRACT 2  
 16.82 Ac.
- (D) RUTH M. GRAY AND SHARON L. MCGOWAN  
 INST. No. 201200005461  
 ORIG. 80 Ac.
- (E) KENNETH RASAWEHR, TRUSTEE  
 O.R. 135, PAGE 1243  
 PARCEL 1  
 40 Ac.
- (F) MICHAEL J. BOLEY AND JULIA A. BOLEY  
 O.R. 653, PAGE 2439 (AUG. CO.)  
 ORIG. 47.46 Ac.
- (G) MICHAEL J. BOLEY AND JULIA A. BOLEY  
 O.R. 606, PAGE 2622 (AUG. CO.)  
 ORIG. 47.48 Ac.
- (H) MICHAEL J. BOLEY AND JULIA A. BOLEY  
 O.R. 615, PAGE 525 (AUG. CO.)  
 TRACT 3  
 5.832 Ac.

NAME	NAD 83 (2011)		ELLIPSOID		OHIO NORTH STATE PLANE		COORDINATES NAVD 88	
	LATITUDE	LONGITUDE	HEIGHT	NORTHING	EASTING	NAVD 88	ELEVATION	
BOB	40°36'15.78456"N RESIDUALS	84°26'40.09210"W	736.347 ΔH = 0.034 SFT	347652.076	1428625.241	846.870	ΔV = -0.198 SFT	
MERCER COUNTY CORS (OHMR)	40°32'45.58339"N	84°37'50.63690"W	776.695	327594.574	1376399.786	886.449		
LOCAL CONTROL MONUMENT "2001"	LOCAL CONTROL MONUMENT "2001" LOCAL SITE SETTINGS		745.077	587173.785	1525050.377	992.501		
	LOCAL GROUND COORDINATES			NAV 88				
	GROUND SCALE FACTOR: 1.00006347746537			NORTHING	EASTING	ELEVATION		
	GEOID MODEL: GEOID18 (CONUS)			587173.785	1525050.377	992.501		
	UNITS ARE IN U.S. SURVEY FEET (SFT)							

P.O.B. 10.001 Ac. N 345,151.582' E 1,420,105.051'  
 P.O.B. 55.000 Ac. N 345,151.582' E 1,420,105.051'  
 P.O.B. 70.494 Ac. N 345,151.582' E 1,420,105.051'  
 P.O.B. 121.308 Ac. N 345,035.754' E 1,425,400.642'  
 P.O.B. 248.148 Ac. N 345,035.754' E 1,425,400.642'

- LEGEND**
- 5/8" IRON PIN (SET) WITH PLASTIC CAP STAMPED "McCARTY ASSOCIATES"
  - MAG NAIL (FOUND)
  - 5/8" IRON PIN (FOUND)
  - ⊙ MAG NAIL (SET)
  - ◇ METAL POST (FOUND)
  - CONCRETE POST (FOUND)
  - ⊠ MONUMENT BOX (FOUND)
  - X- WOVEN WIRE FENCE GENERALLY ON OR NEAR LINE UNLESS SHOWN OTHERWISE
  - ▲ McCARTY ASSOCIATES LOCAL CONTROL MONUMENT "2001", 5/8" IRON PIN (SET) WITH PLASTIC CAP STAMPED "McCARTY TRAVERSE"

REVISIONS
6/16/2020

SURVEY FOR  
**MATTHEWS FARMS, LTD**  
 CENTER TOWNSHIP, MERCER COUNTY, OHIO  
 SE, SW & NE QRTS OF SECTION 13,  
 SE QRT OF SECTION 14, NE QRT OF SECTION 23 AND  
 NE & NW QRTS OF SECTION 24 TOWN 5 SOUTH, RANGE 3 EAST

**McCARTY ASSOCIATES, LLC**  
 ARCHITECTS—ENGINEERS—SURVEYORS

213 N. HIGH ST., HILLSBORO, OHIO 45133 / PH. 937-393-9971 FAX 937-393-2480  
 1515 ST. RT. 28 SUITE E, LOVELAND, OHIO 45140 / PH. 513-722-0300 FAX 513-722-0500  
 www.mccartyassociates.com

DATE	SCALE	PROJECT NO.
JUNE 11, 2020	1"=500'	S20-185

20185 Survey Plot