

**SURVEY OF A 0.606 ACRE PARCEL
FOR JUDSON & KARA LEHMAN**
LOCATED IN THE N.W. 1/4 OF SEC. 5, T-5-S,
R-3-E, CENTER TWP., MERCER CO., OHIO

0605100002

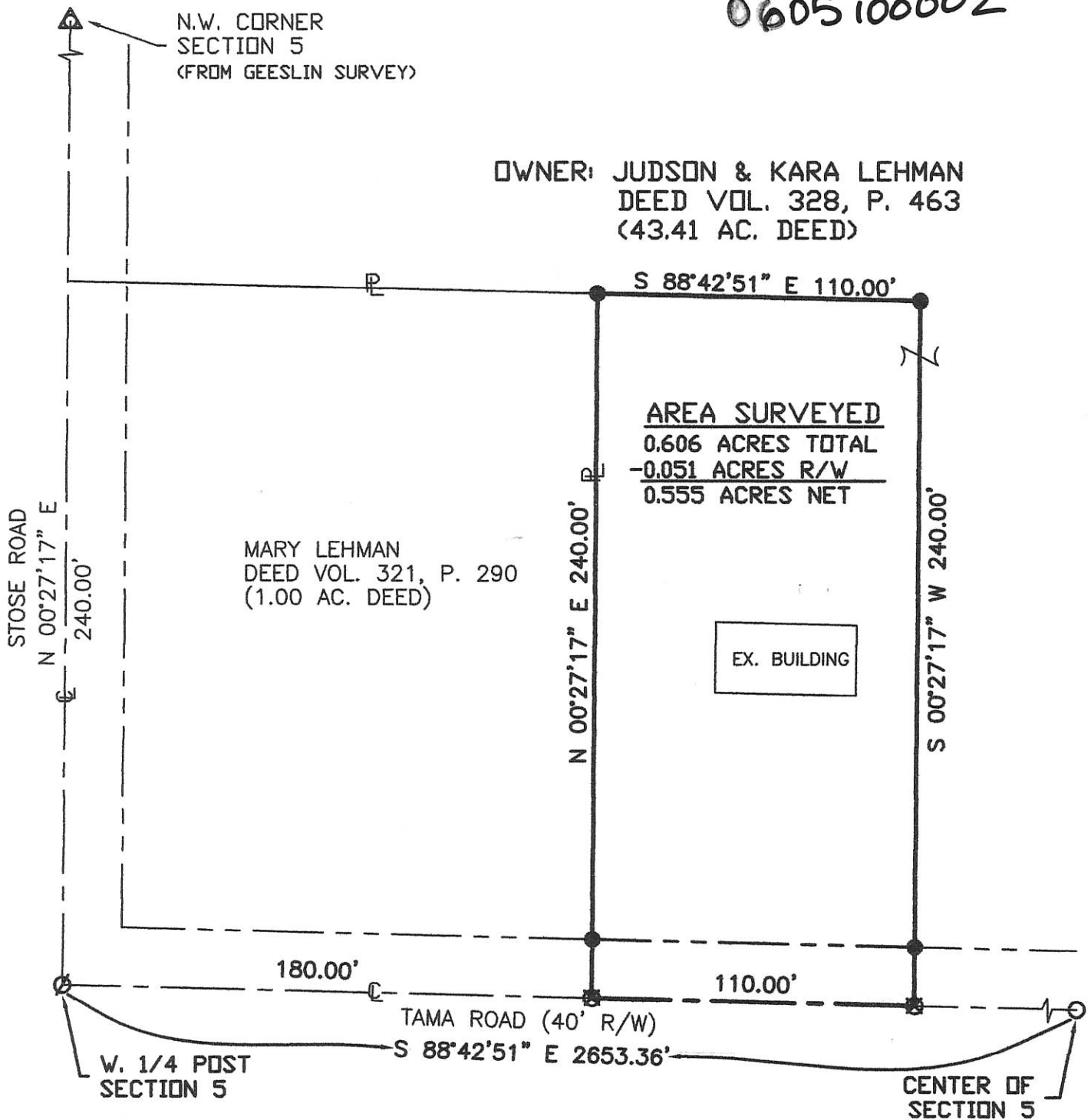

NOTE: THE INTENT OF THIS SURVEY IS TO ADD 0.606 ACRES TO THE 1.00 ACRE PARCEL DESCRIBED IN DEED VOL 321, P. 290.

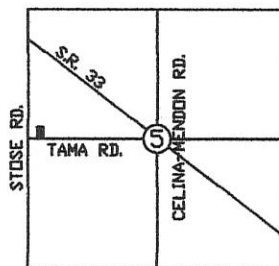

LOCATION MAP

LEGEND

- Iron Pin Found
- Iron Pin Set
- ∅ P.K. Nail Found
- ⊗ P.K. Nail Set
- △ Section Corner



Surveyed By: Eric C. Thomas
Eric C. Thomas Reg. Surveyor No. 7236
Date: 12-11-10

References:
PREVIOUS SURVEY OF THE AREA BY GORDON L. GEESLIN, REG. SUR. No. 5372.
G.P.S. OF SECTION STONES

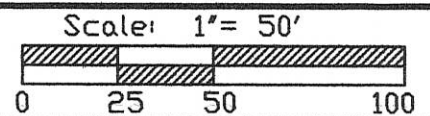

Part of N.W. 1/4 Sec. 5 T. 5-S R. 3-E CENTER Twp., Mercer Co., OH
Grantor: _____ Deeds: _____ Area Retained: _____ Ac.
Grantee: _____ Area: _____ Ac.

Approvals:	_____	<u>David Thomas</u>	_____	_____
Agency:	Bd. of Health	Twp. Zoning Officer	Co. Engineer	Permanent Parcel No.
Date:		12/15/10		

06-A(5)

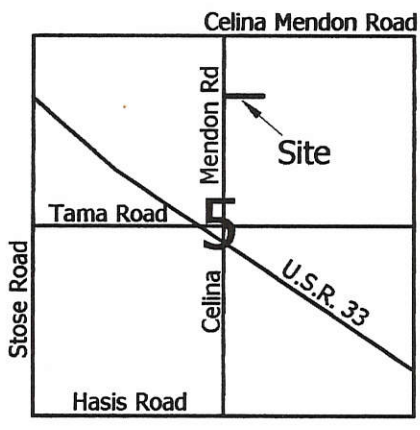

Legend:

- ▲ Railroad Spike @ the N1/4 post of Section 5
- ▴ Concrete Monument @ the center of Section 5
- Mag nail set
- 5/8" X 30" Iron pin w/cap set
- ⊙ Patented survey stake found
- ⊗ Harrow tooth spike found
- ⊘ Railroad spike found (east root of ash tree)
- * Scale is 1" = 50'

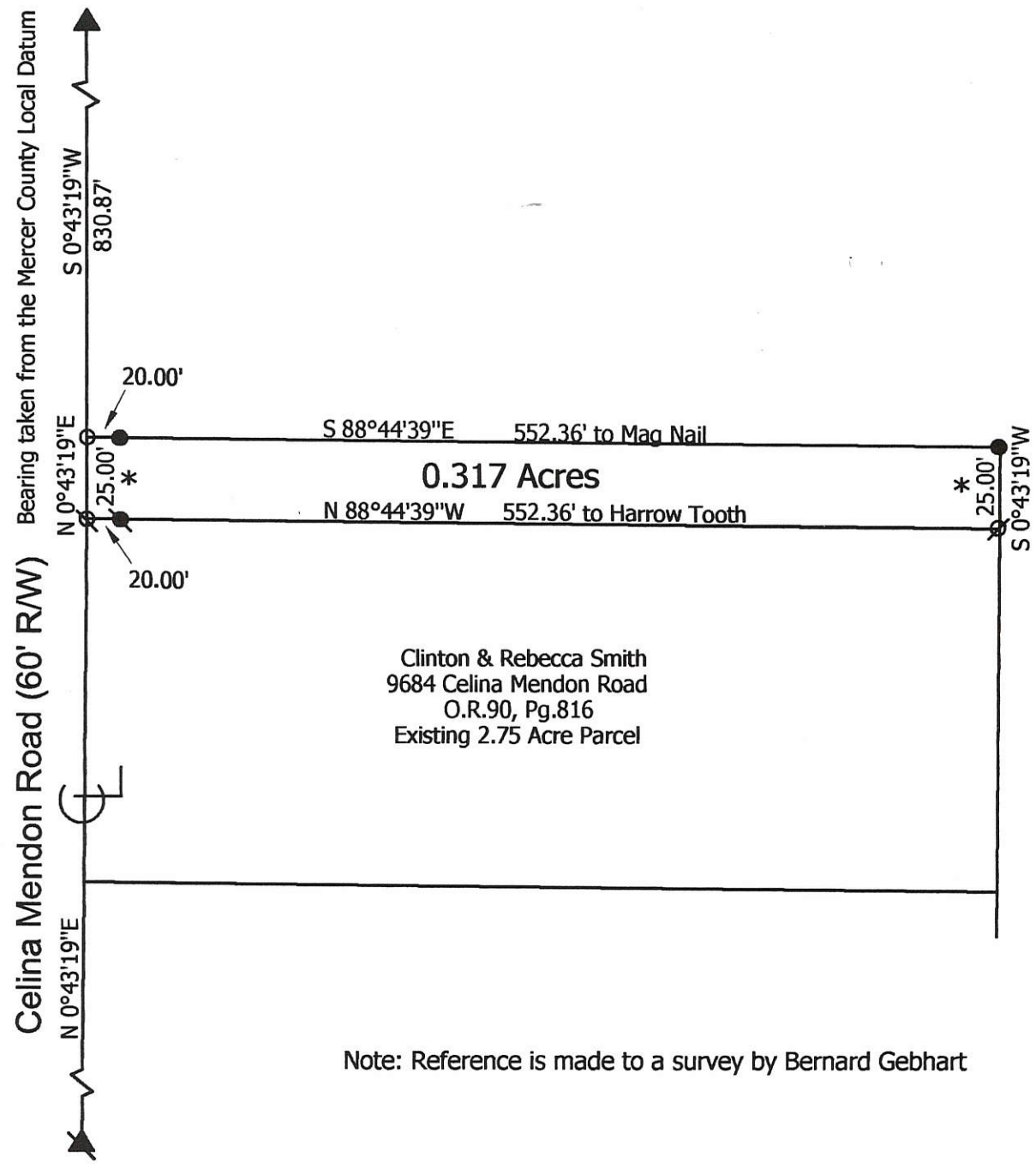
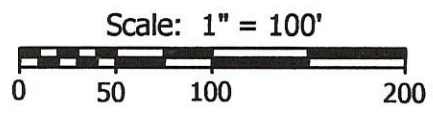

**Marbaugh
Land Surveying**

1210 Yorkshire Court
Celina, Ohio 45822
(419) 586-4293



Kent Marbaugh
Kent B. Marbaugh P.S.7421

Smith Survey

State of: Ohio County: Mercer
 Township: Center Sec: 5 Town: 5S Range: 3E
 City/Village: _____ Subdivision: _____ Lot: _____
 Deed Ref: O.R.90 Pg.816 Date Surveyed: 11-27-03

Approvals: _____
 Agency: Board of Health Township Zoning Inspector _____ County Engineer _____
 Date: _____

LEGEND

- "A" = P.K. NAIL @ N. 1/4 POST ~ SEC. 5.
- "B" = CONC. MON. @ CENTER ~ SEC. 5
- "C" = HARROW TOOTH FD. (SEE DEEDS)
- "D" = 5/8" IRON BAR FD.
- "E" = PAT. SURVEY STK. FD.
- "F" = 5/8" x 30" IRON BAR SET.
- "G" = RAILROAD SPK. SET IN FOOT OF 12" ASH

06-05-200-002
-003
06-A
06-A

LOCATION SKETCH

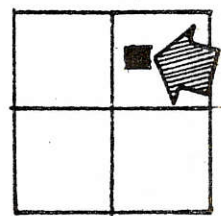

SECTIONS



SURVEYED BY Gordon L. Geeslin
GORDON L. GEESLIN
REGISTERED SURVEYOR
No. 5722

W. LINE ~ N.E. 1/4 ~ SEC. 5 & CELINA ~ MENDON RD.

5.00° 14' E. ~ 856.20' ~ A
DEED CALL = 856.53'
5.00° 14' E.
219.93
5.00° 14' E.
217.75' DEED = 217.80
5.00° 14' E.
1367.03

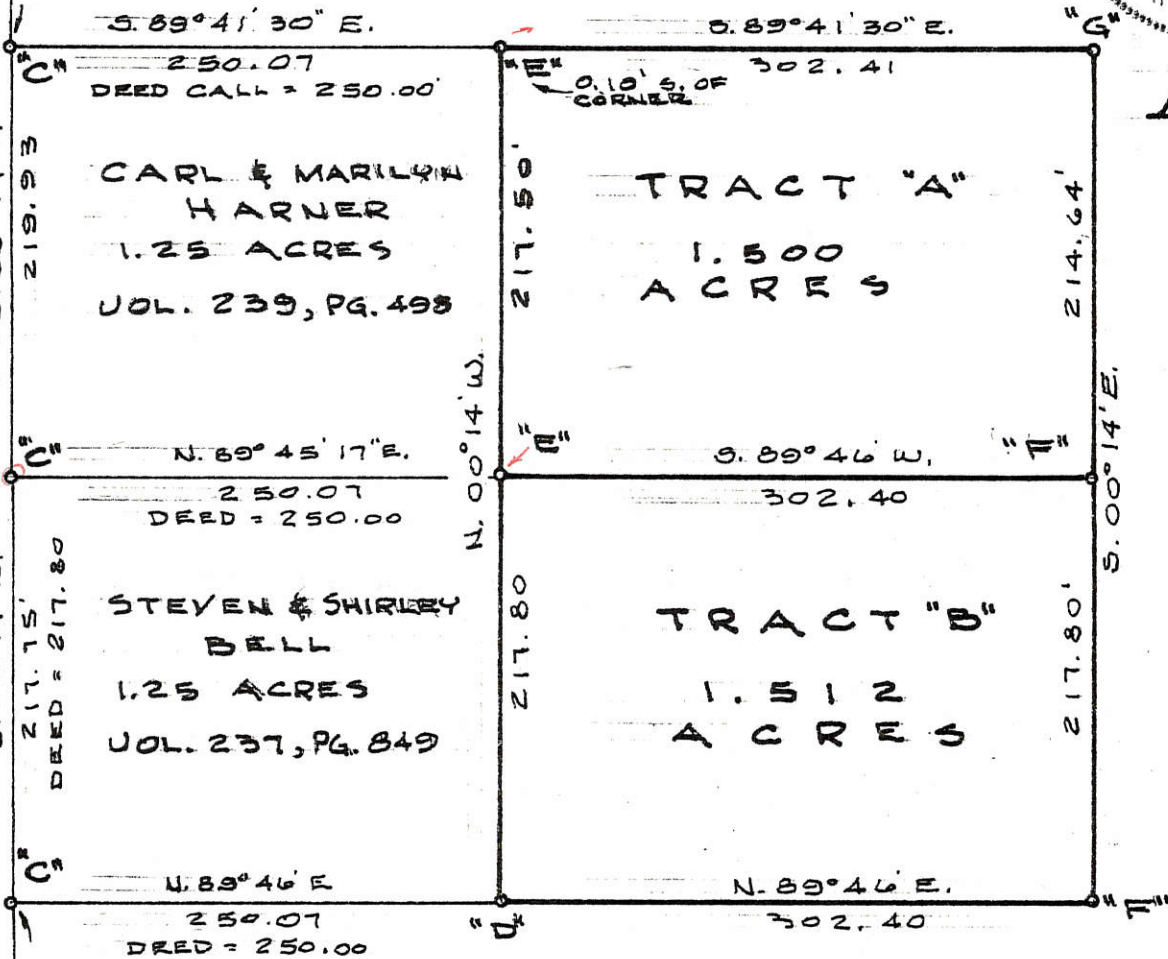

CARL & MARILYN
HARNER
1.25 ACRES
VOL. 239, PG. 498

STEVEN & SHIRLEY
BELL
1.25 ACRES
VOL. 237, PG. 849

HARNER SURVEY ~ PART OF THE N.E. 1/4 OF SECTION 5, TOWN 5 SOUTH, RANGE 3 EAST (UNION TWP), MERCER COUNTY, OHIO.

FEB. 7, 1984

SCALE 1" = 100'

0605200004

SITES SURVEY

5.617 AC. IN SEC. 5, TOWN 5 SOUTH, RANGE 3 EAST,
CENTER TOWNSHIP, MERCER CO., OHIO

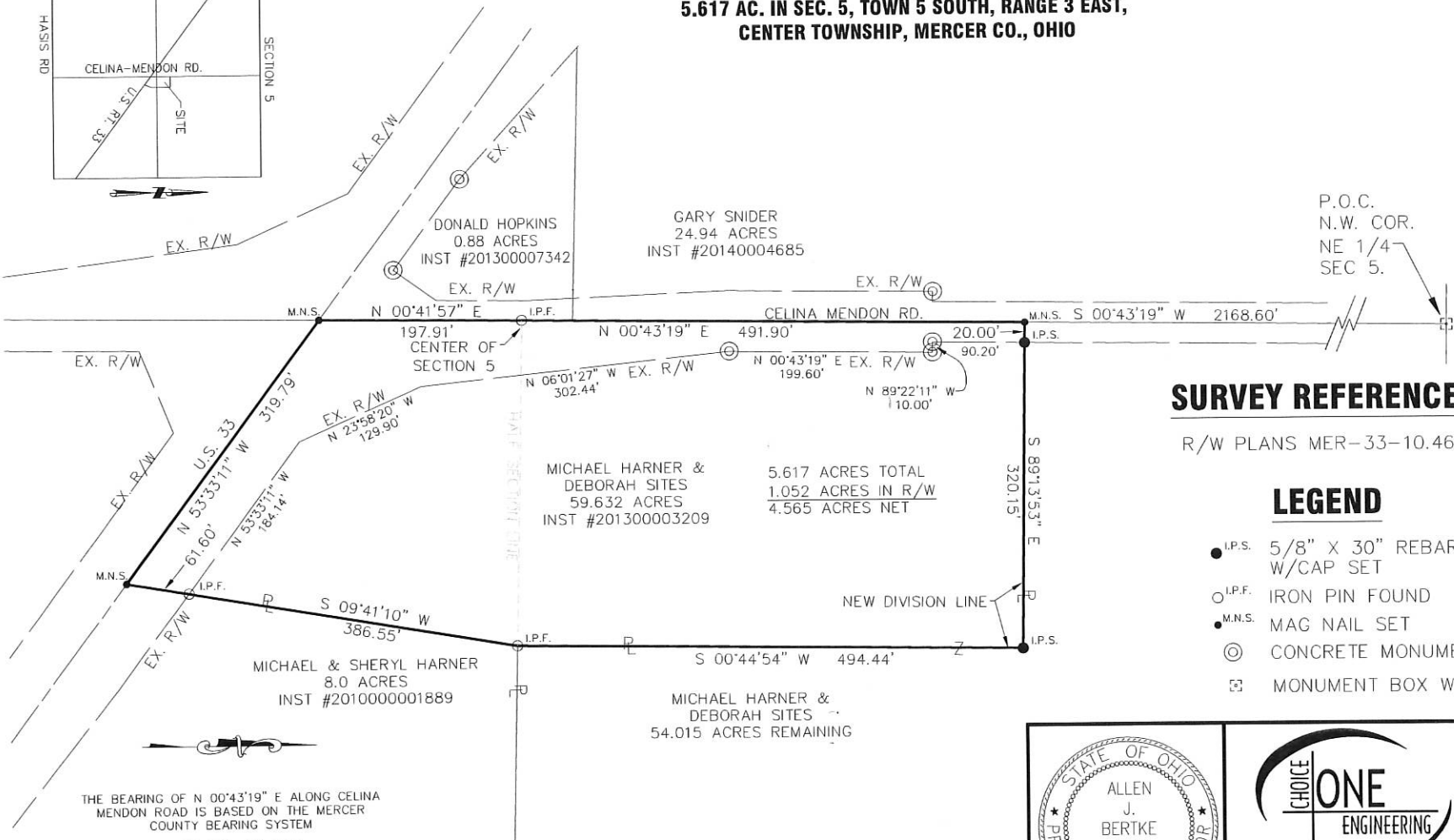
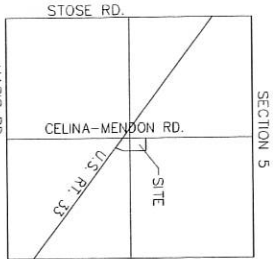

P.O.C.
N.W. COR.
NE 1/4
SEC. 5.

SURVEY REFERENCE

R/W PLANS MER-33-10.46

LEGEND

- I.P.S. 5/8" X 30" REBAR W/CAP SET
- I.P.F. IRON PIN FOUND
- M.N.S. MAG NAIL SET
- ⊙ CONCRETE MONUMENT FOUND
- ⊞ MONUMENT BOX W/IP FOUND

THE BEARING OF N 00°43'19" E ALONG CELINA MENDON ROAD IS BASED ON THE MERCER COUNTY BEARING SYSTEM

SCALE: 1"=60'

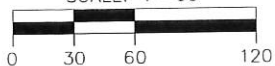

ALLEN J. BERTKE, P.S. #8629

DATE

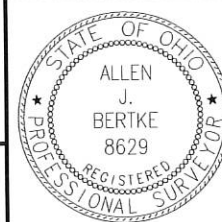

SIDNEY, OHIO 937.497.0200
LOVELAND, OHIO 513.239.8554
PORTLAND, INDIANA 260.766.2500
www.CHOICEONEENGINEERING.com

DATE:
06-15-2016

DRAWN BY:
AJB

JOB NUMBER:
MERCEN1601

SHEET NUMBER
1 OF 1

06-A(5)

06-A ✓

06-05-200-006

LEGEND

- "A" = COR. STONE @ N.E. 1/4 ~ SEC. 5.
- "B" = P.K. NAIL @ N. 1/4 POST ~ SEC. 5.
- "C" = R.R. SPIKE FD.
- "D" = MINE SPIKE FD.
- "E" = 5/8" x 30" IRON BAR SET.

LOCATION SKETCH

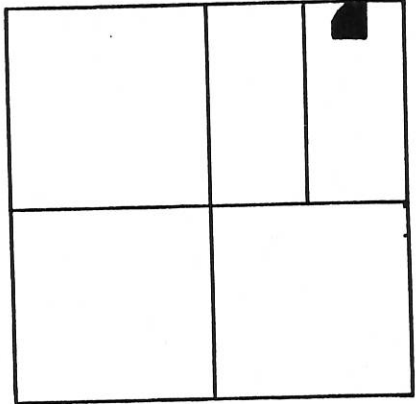

SECTION 5

NOTE

BEARING BASIS (N. LINE) TAKEN FROM HARNER ESTATE SURVEY.

N. LINE ~ N.E. 1/4 ~ SEC. 5 & E CELINA-MENDON RD.

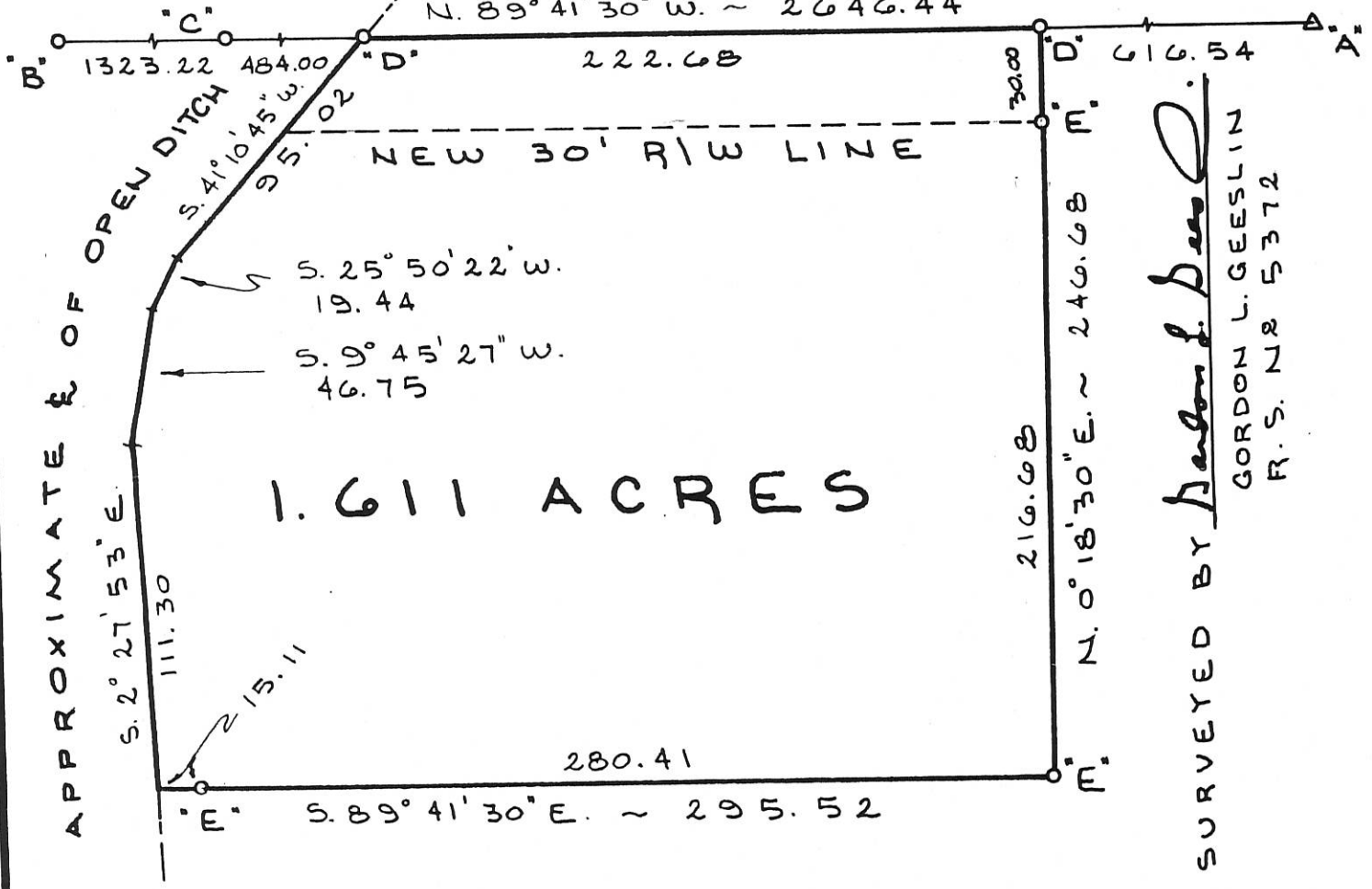

SURVEYED BY *Gordon L. Geeslin*
 GORDON L. GEESLIN
 R. S. N. R. 5372

STONER SURVEY

PART ~ E. 1/2 ~ N.E. 1/4 ~ SEC. 5, TOWN 5 SOUTH, RANGE 3 EAST, (CENTER TOWNSHIP), MERCER COUNTY, OHIO.

MARCH 16, 1992

SCALE 1" = 60'

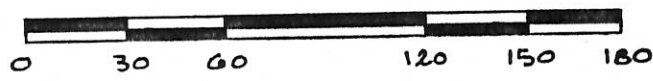

GORDON L. GEESLIN
 LAND SURVEYOR
 810 EAST MARKET STREET
 CELINA, OHIO
 PHONE (419) 586-6155



PERMANENT PARCEL No. _____

Part of: _____ Sec. _____ T _____ R _____ Township

Grantor: _____ Area Retained: _____ Acres

Grantee: _____ Area Transferred: _____ Acres

Deed References: _____

APPROVALS: *John W. Gravelle* County Sanitary Engineer
 AGENCY: Board of Health DATE: 2-5-92

John F. Kitting County Engineer

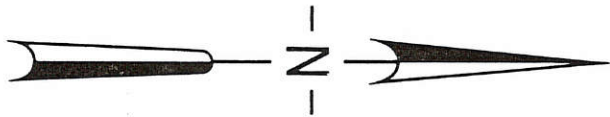
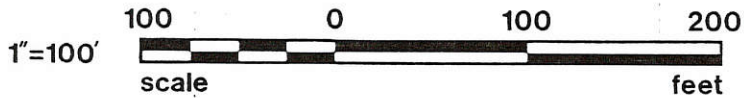

PLAT OF A SURVEY
IN THE SOUTHWEST ¼
OF SECTION 5, T5S-R3E,
CENTER TOWNSHIP,
MERCER COUNTY, OHIO

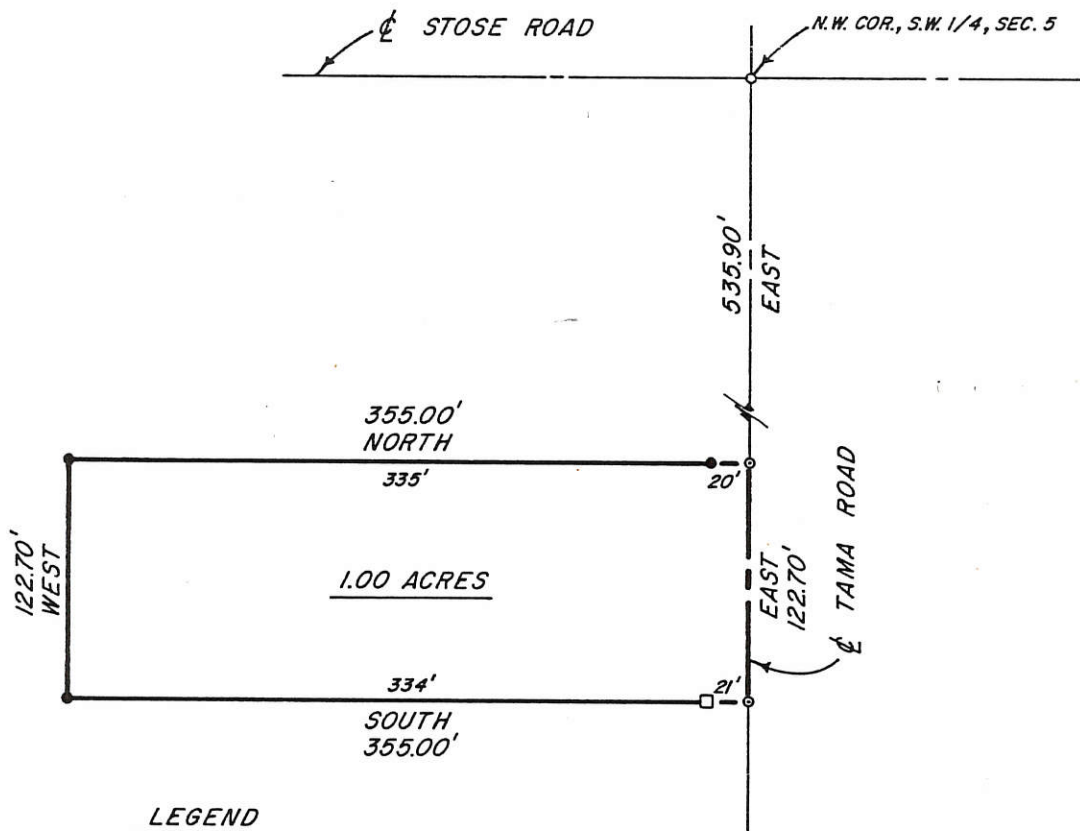

LEGEND

- - IRON PIN SET
- - IRON PIN FOUND
- - CONG. POST FOUND
- - P.K. NAIL SET

Robert E. Chambers
Reg. Surveyor #6081

SHELDON & ASSOC. INC.

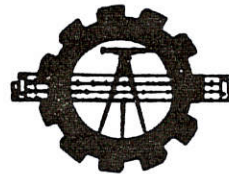

LIMA, OHIO

DEC. 9, 1985	DATE	JOB NO. 10796
DRAWN	D.J.K.	
CHECKED		
APPROVED		SCALE SHOWN

0605300001

BRUNING 40-21 02517

0005400011

PAID

SURVEY FOR MKL FARMS, LLC

PAID

FEB 11 2015

FEB 12 2016

Mercer Co. Health Dept.

MERCER COUNTY COMMISSIONERS
CELINA, OHIO
T. Nagel

MKL FARMS, LLC
INSTRUMENT #201500005736
88.215 ACRES

- CURVE 1**
Radius=5729.58'
Length=84.71'
Chord=84.71'~N53°14'57"W
- CURVE 2**
Radius=5729.58'
Length=195.29'
Chord=195.28'~N51°50'57"W
- CURVE 3**
Radius=5779.58'
Length=48.86'
Chord=48.86'~S53°25'50"E
- CURVE 4**
Radius=5779.58'
Length=90.10'
Chord=90.10'~S52°44'30"E
- CURVE 5**
Radius=5779.58'
Length=143.48'
Chord=143.48'~S51°32'02"E
- CURVE 6**
Radius=5679.58'
Length=141.39'
Chord=141.38'~S52°57'34"E
- CURVE 7**
Radius=5679.58'
Length=136.17'
Chord=136.17'~S51°33'34"E

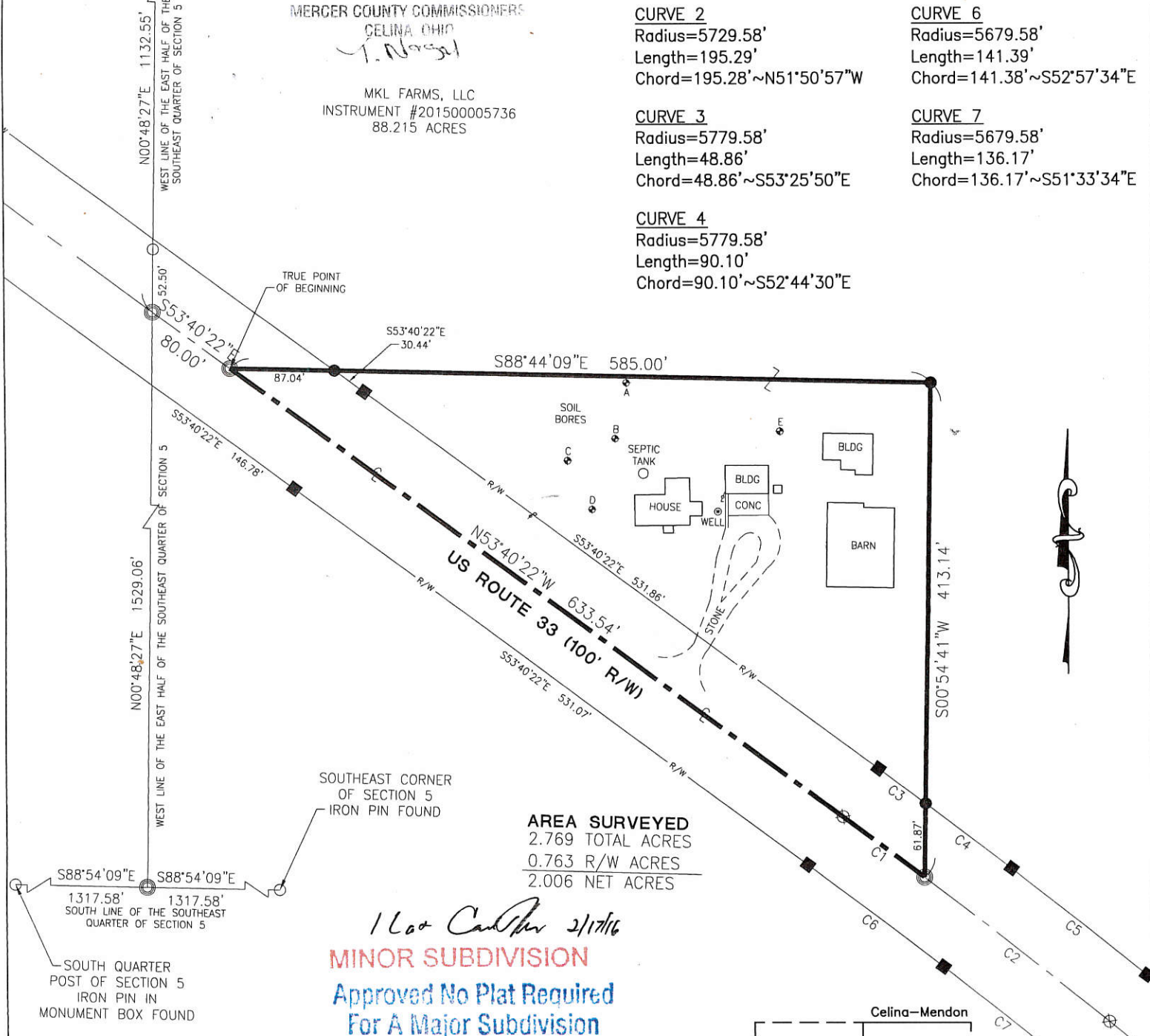

AREA SURVEYED
2.769 TOTAL ACRES
0.763 R/W ACRES
2.006 NET ACRES

1 Lot Contain 2/17/16
MINOR SUBDIVISION
Approved No Plat Required
For A Major Subdivision

Michael Barnes 2-18-16
Engineer

[Signature]
Health Department

Dave Stoner 2/17/16
Zoning Inspector

Surveyed By: *[Signature]*
Craig W. Mescher Reg. Surveyor No. 8237

LEGEND

- ⊗ RR Spike Found
- Iron Pin Found
- Iron Pin Set
- ⊙ Mag Nail Set
- ⊗ Mag Nail Found
- Con Mon. Found
- △ Section Corner

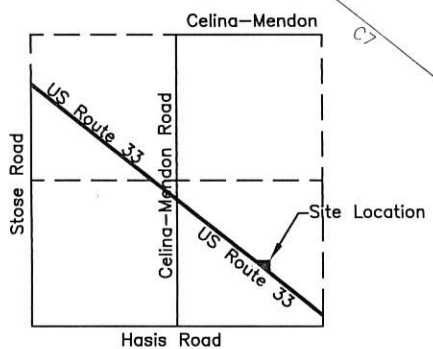

Section 5

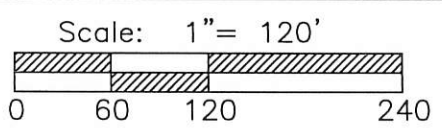

References:
Mercer County Coordinate Datum
State Right of Way Plans
Elam Survey by James Geeslin PS #7764

State of: Ohio County: Mercer
Township: Center
Sec.: 5 Town 5S Range: 3E
Deed Ref.: Instrument #201500005736
Date Surveyed: February 5, 2016

PROJECT # 216808.09

ACCESS
Engineering Solutions
1200 IRMSCHER BLVD., SUITE B, CELINA, OH 45822
www.accessengllc.com | 419-586-1430

06-A(5)

ELAM SURVEY

PART OF THE E. 1/2 - S.E. 1/4 - SECTION 5 AND PART OF THE S.W. 1/4 - SECTION 4, TOWNSHIP 5 SOUTH, RANGE 3 EAST, (CENTER TOWNSHIP), MERCER COUNTY, OHIO.

JULY 16, 2008



SCALE 1" = 300'

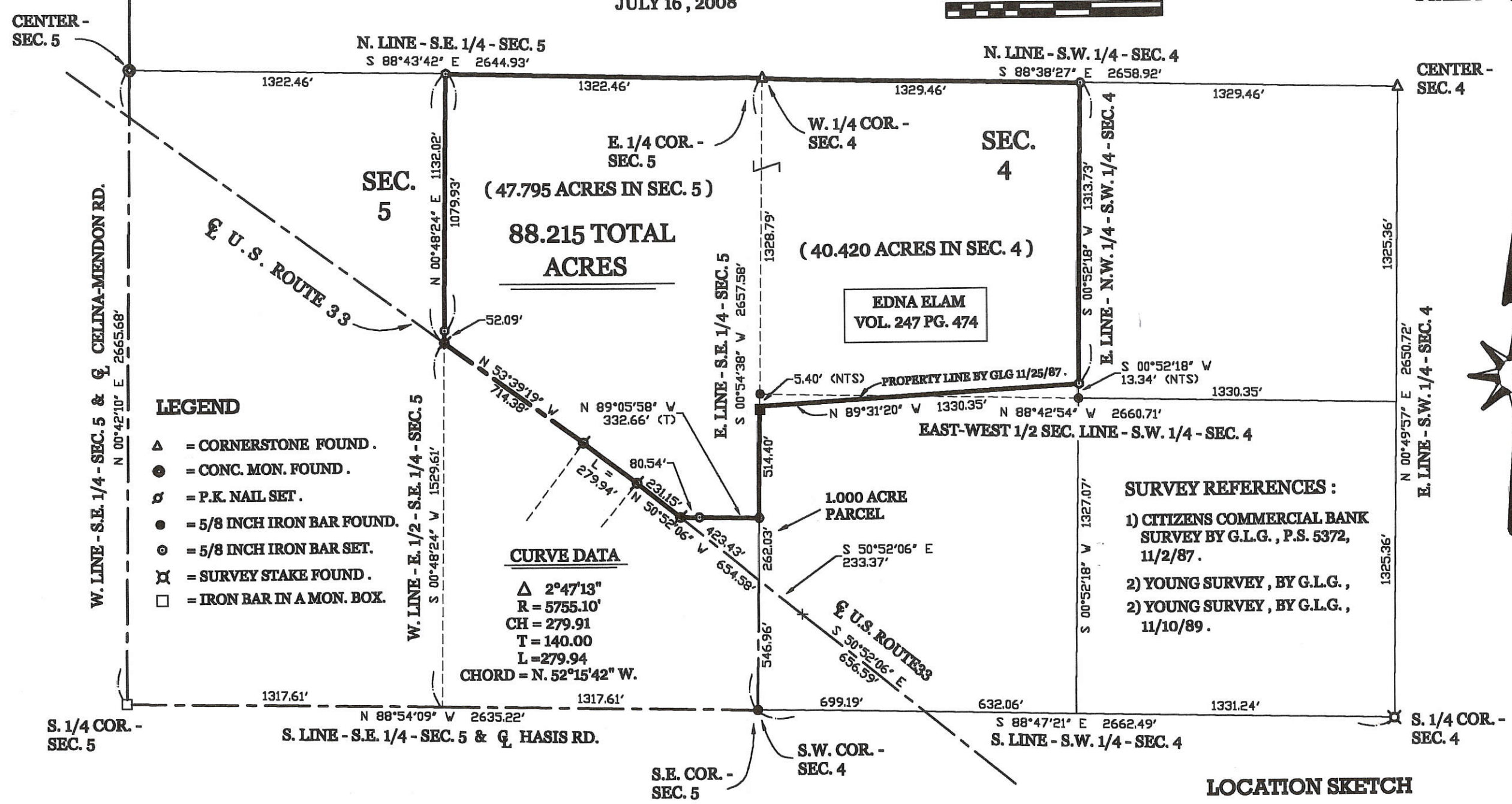

LEGEND

- △ = CORNERSTONE FOUND.
- = CONC. MON. FOUND.
- = P.K. NAIL SET.
- ⊙ = 5/8 INCH IRON BAR FOUND.
- ⊙ = 5/8 INCH IRON BAR SET.
- ⊕ = SURVEY STAKE FOUND.
- = IRON BAR IN A MON. BOX.

CURVE DATA

Δ 2°47'13"
 R = 5755.10'
 CH = 279.91
 T = 140.00
 L = 279.94
 CHORD = N. 52°15'42" W.

SURVEY REFERENCES :

- 1) CITIZENS COMMERCIAL BANK SURVEY BY G.L.G., P.S. 5372, 11/2/87.
- 2) YOUNG SURVEY, BY G.L.G., 11/10/89.

LOCATION SKETCH

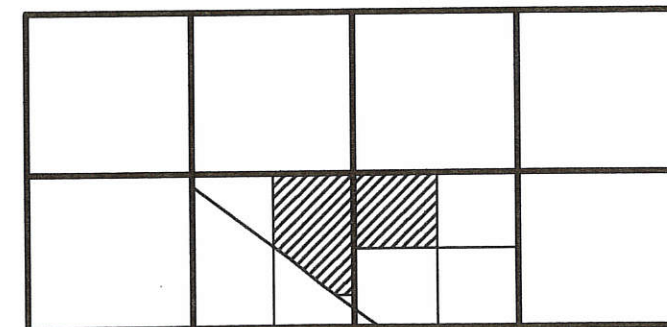

SECTION 5

SECTION 4

0605400008; 0604300001
 0605400011

**GEESLIN
 LAND SURVEYING**

107 N. CEDAR ST.
 COLDWATER, OHIO 45828

PHONE (419) 678-7232
 FAX (419) 678-9332

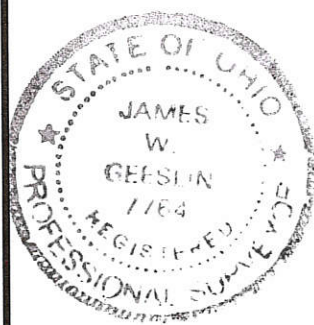

SURVEYED BY

James W. Geeslin
 JAMES W. GEESLIN
 P.S. No. 7764

06-A(5)
 06-B(4)

LOCATION SKETCH

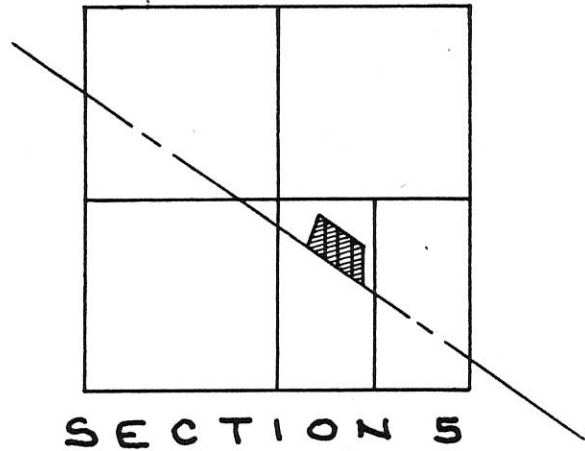

LEGEND

- "A" = CON. MON. FD. @ CENTER SEC. 5.
- "B" = COR. STONE @ S. 1/4 POST SEC. 5.
- "C" = P.K. NAIL FD.
- "D" = MINE SPIKE FD.
- "E" = STATE & REF. MON. FD.
- "F" = 5/8" IRON BAR FD.
- "G" = MINE SPIKE SET.
- "H" = 5/8" x 30' IRON BAR SET.

900-500-100
500-300-200

BEARING BASIS FROM U.S. 33 R/W PLANS

SURVEYED BY Gordon L. Geeslin

GORDON L. GEESLIN
REGISTERED SURVEYOR
No. 5372

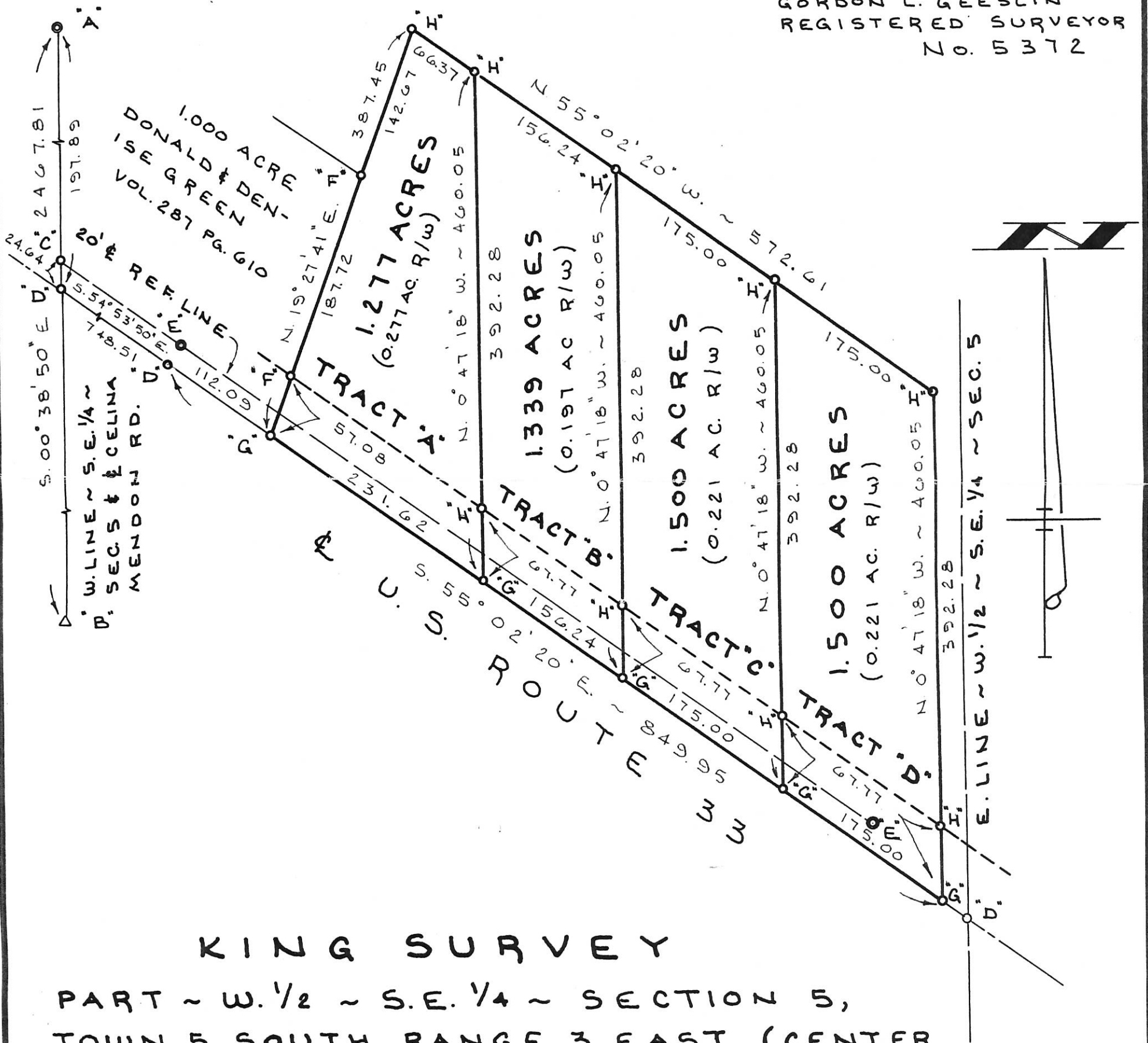

KING SURVEY

PART ~ W. 1/2 ~ S.E. 1/4 ~ SECTION 5,
TOWN 5 SOUTH, RANGE 3 EAST, (CENTER
TOWNSHIP), MERCER COUNTY, OHIO.

APRIL 16, 1992

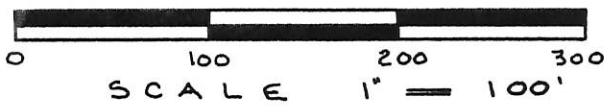

GORDON L. GEESLIN
LAND SURVEYOR
810 EAST MARKET STREET
CELINA, OHIO
PHONE (419) 586-6155



PERMANENT PARCEL No. _____		
Part of: _____ Sec. _____ T. _____ R. _____ Township		
Grantor: _____		Area Retained: _____ Acres
Grantee: _____		Area Transferred: _____ Acres
Deed References: _____		
APPROVALS:	_____	_____
AGENCY:	Board of Health	County Sanitary Engineer
DATE:	_____	County Engineer

0605400001, 0605400002, 0605400006

Glen & Katherine Harner
Inst. # 0605200004

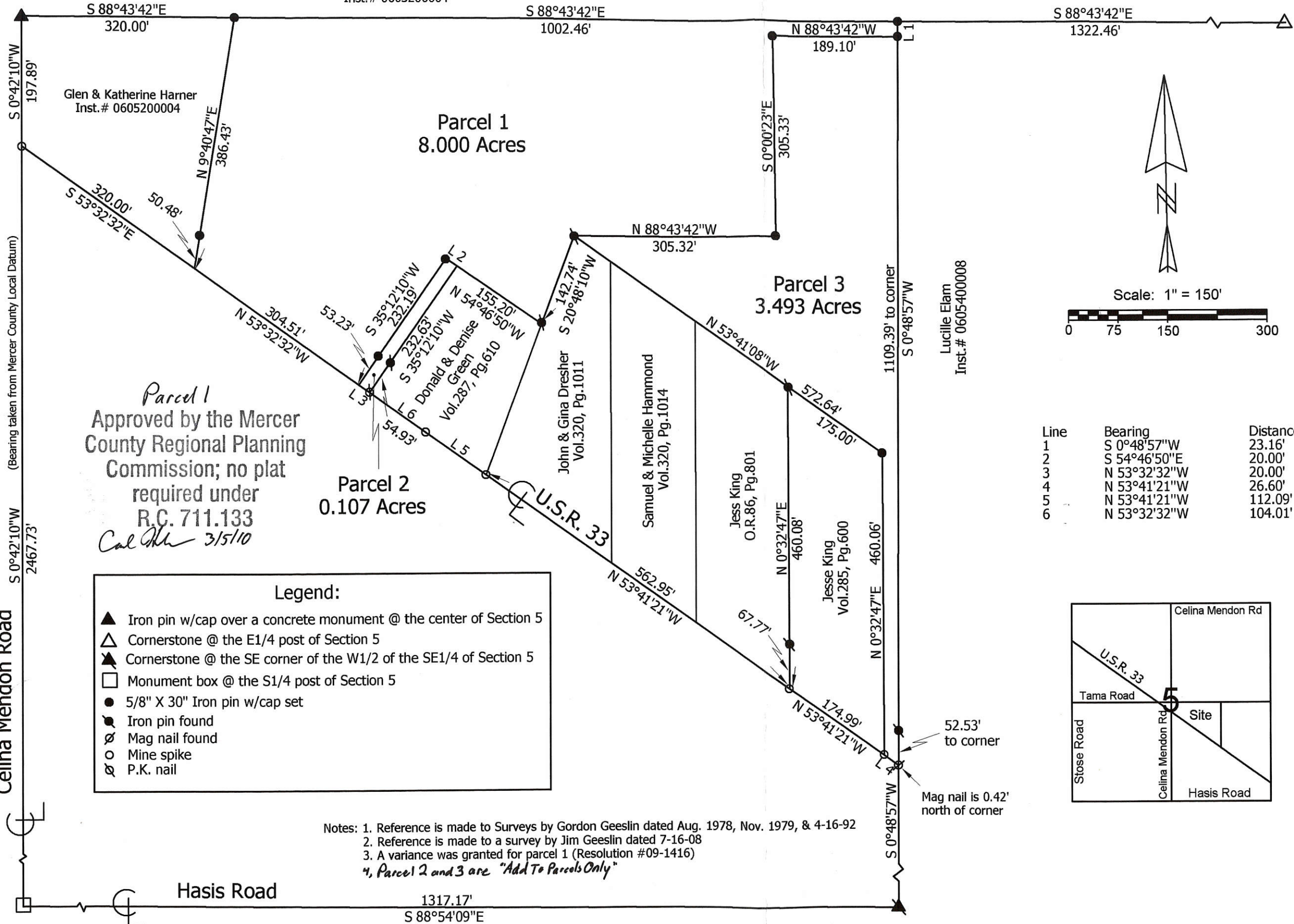

Parcel 1
Approved by the Mercer
County Regional Planning
Commission; no plat
required under
R.C. 711.133
Cal Mh 3/5/10

Legend:

- ▲ Iron pin w/cap over a concrete monument @ the center of Section 5
- △ Cornerstone @ the E1/4 post of Section 5
- ▲ Cornerstone @ the SE corner of the W1/2 of the SE1/4 of Section 5
- Monument box @ the S1/4 post of Section 5
- 5/8" X 30" Iron pin w/cap set
- Iron pin found
- ⊗ Mag nail found
- Mine spike
- ⊗ P.K. nail

Notes: 1. Reference is made to Surveys by Gordon Geeslin dated Aug. 1978, Nov. 1979, & 4-16-92
2. Reference is made to a survey by Jim Geeslin dated 7-16-08
3. A variance was granted for parcel 1 (Resolution #09-1416)
4. Parcel 2 and 3 are "Add To Parcels Only"

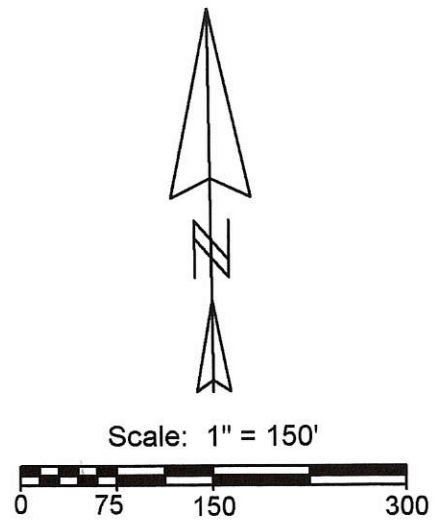

Line	Bearing	Distance
1	S 0°48'57"W	23.16'
2	S 54°46'50"E	20.00'
3	N 53°32'32"W	20.00'
4	N 53°41'21"W	26.60'
5	N 53°41'21"W	112.09'
6	N 53°32'32"W	104.01'

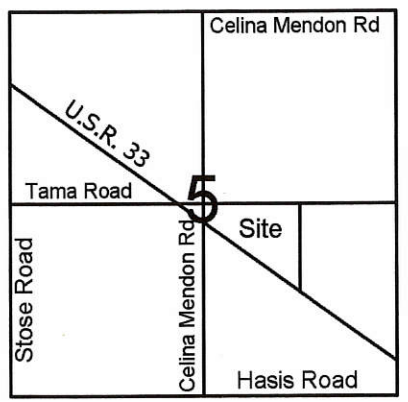

King Survey

State of: Ohio County: Mercer
 Township: Center Sec: 5 Town: 5S Range: 3E
 City/Village: Subdivision: Lot:
 Deed References: Vol. 285, Page 600 Date Surveyed: 2-25-10
 Approvals: *Dawn Johnson* Township Zoning Inspector
 Agency: Board of Health 3/3/10
 Date: *3-5-10*
 County Engineer: *Kevin C. Giller* 3-4-10



**Marbaugh
Land Surveying**
 1901 Carolina Court
 Celina, Ohio 45822
 (419) 586-4293
Kent Marbaugh
 Kent B. Marbaugh P.S. 7421

06-A(5)

HARNER-Webb SURVEY
PT. W 1/2 NE 1/4 SEC. 5,
T5S, R3E, CENTER TWP,
MERCER CO., OHIO

Stone 5 1/4 Post Sec. 32 Union Twp
S 89° 41' 30" E
N 1/4 Post Sec. 5, Center Twp. (NW cor NE 1/4)
CELINA-MENDON RD.
825.00'
Township Line
S 89° 41' 30" E
Stone NE corner Sec. 5

Frank G. Webb, et al.
Deeds Recorded in Vol. 126-138
and Vol. 235-171 encompasses
area "X-K-D-C" 16.66 Acres

Tract No. 1 - Area "K-I-J-Z"
Containing 0.44 Acre of land.
Hazel Harner, Grantor
Frank G. Webb et al., Grantees

Tract No. 2 - Area "A-Z-D-C"
Containing 0.44 Acre of land
Frank G. Webb et al., Grantors
Hazel Harner, Grantee.

Tract No. 3 - Area "A-B-E-F"
Containing 1.25 Acres of land.
Hazel Harner, Grantor
Carl E. & M. J. Harner, Grantees

Tract No. 4 - Area "F-E-H-G"
Containing 1.25 Acres of land.
Hazel Harner, Grantor
Steve Bell, Grantee

Survey recorded in Survey Book 4,
page 215 of the Mercer Co. Engrs. Records.

1076.46'
CELINA-MENDON RD.
856.53'
N 00° 15' W

N 00° 15' W
Tract No. 1 - 0.44 Acre
500° 15' E
Hazel Harner

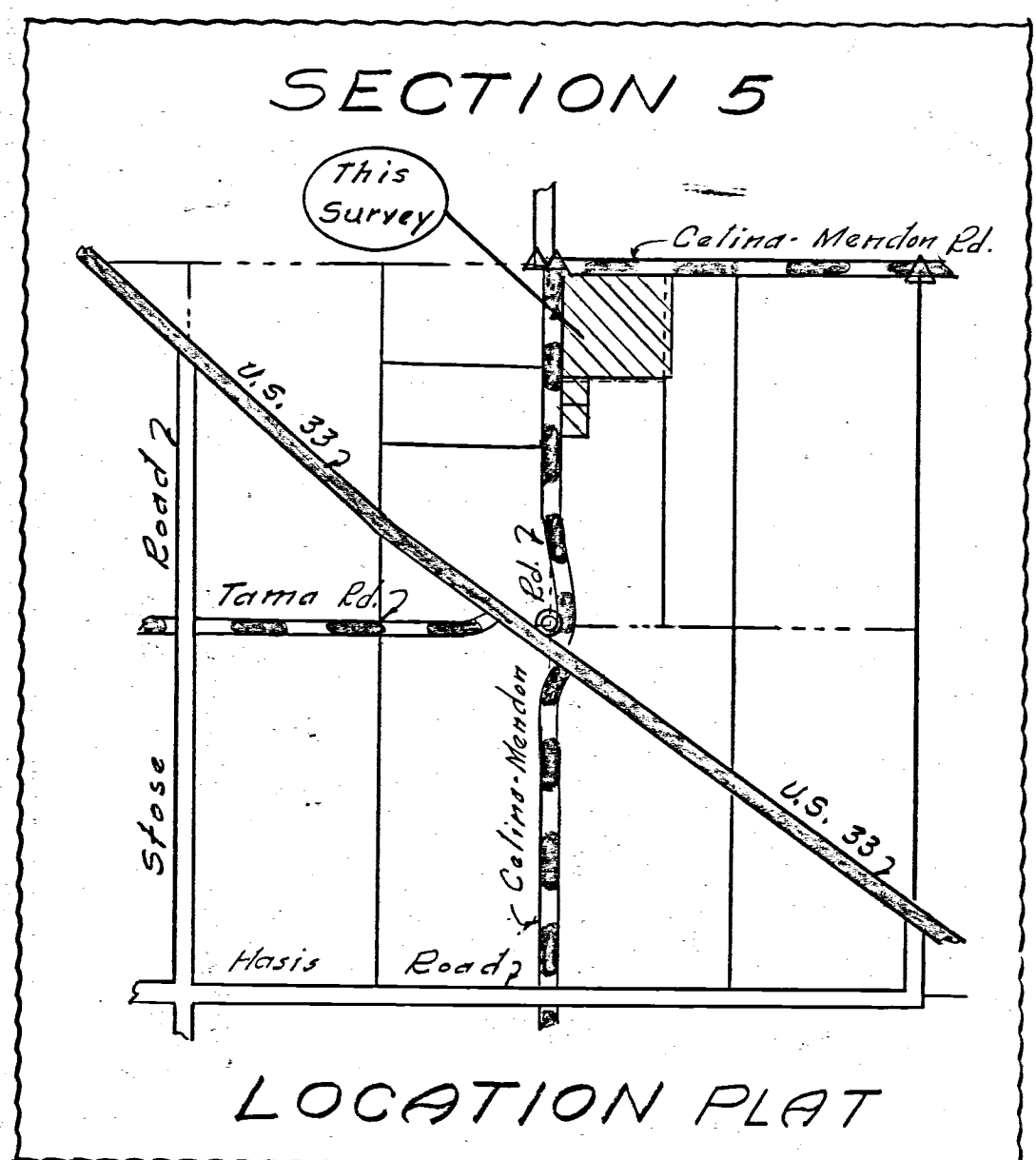
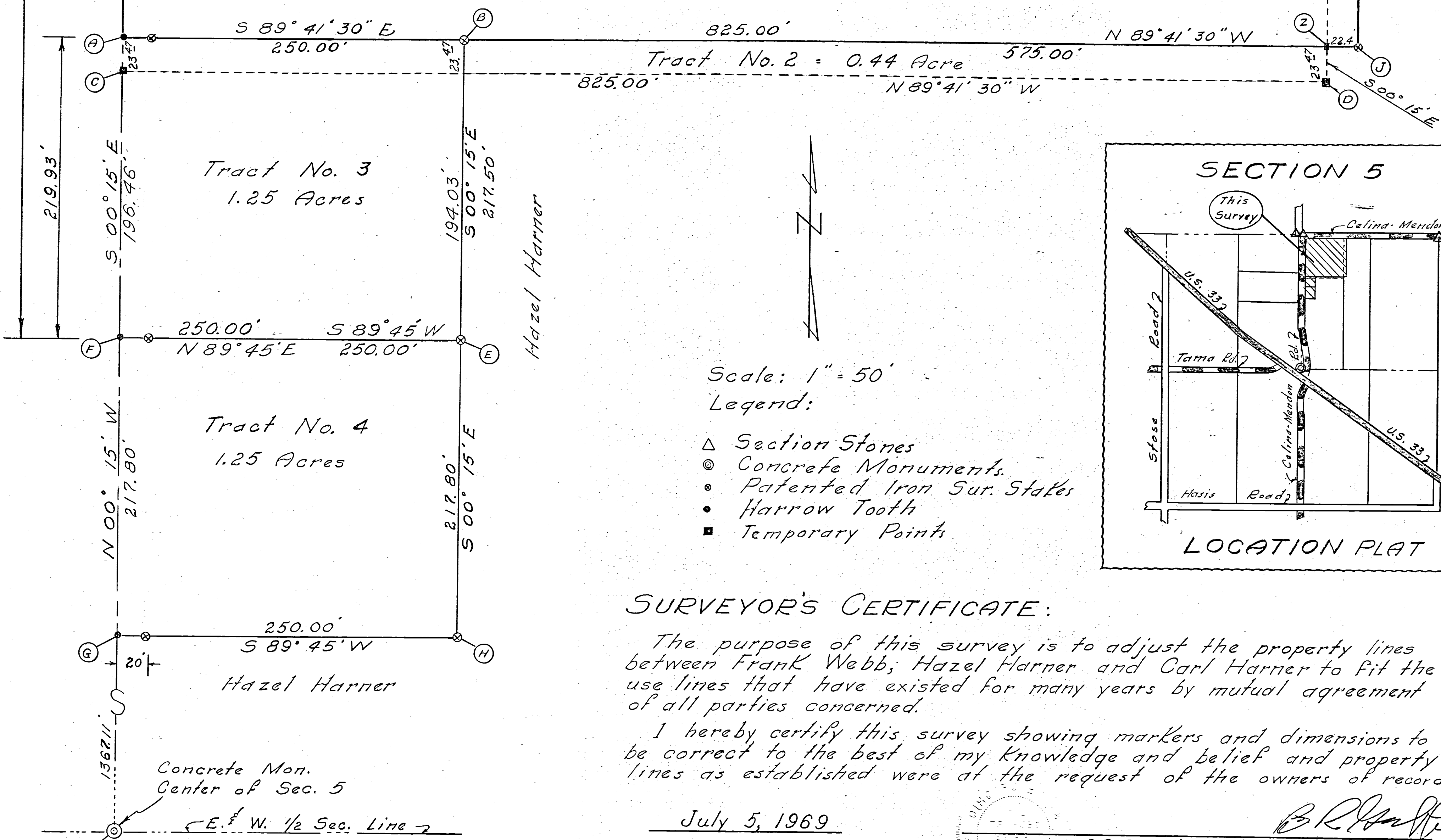

SURVEYOR'S CERTIFICATE:
The purpose of this survey is to adjust the property lines between Frank Webb; Hazel Harner and Carl Harner to fit the use lines that have existed for many years by mutual agreement of all parties concerned.
I hereby certify this survey showing markers and dimensions to be correct to the best of my knowledge and belief and property lines as established were at the request of the owners of record.

July 5, 1969

B.R. Gebhart, Esq. Sur. No. 3909

SNIDER SURVEY
PART NE 1/4 NW 1/4 SEC. 5
CENTER TWP. MERCER CO.
DEC. 1976

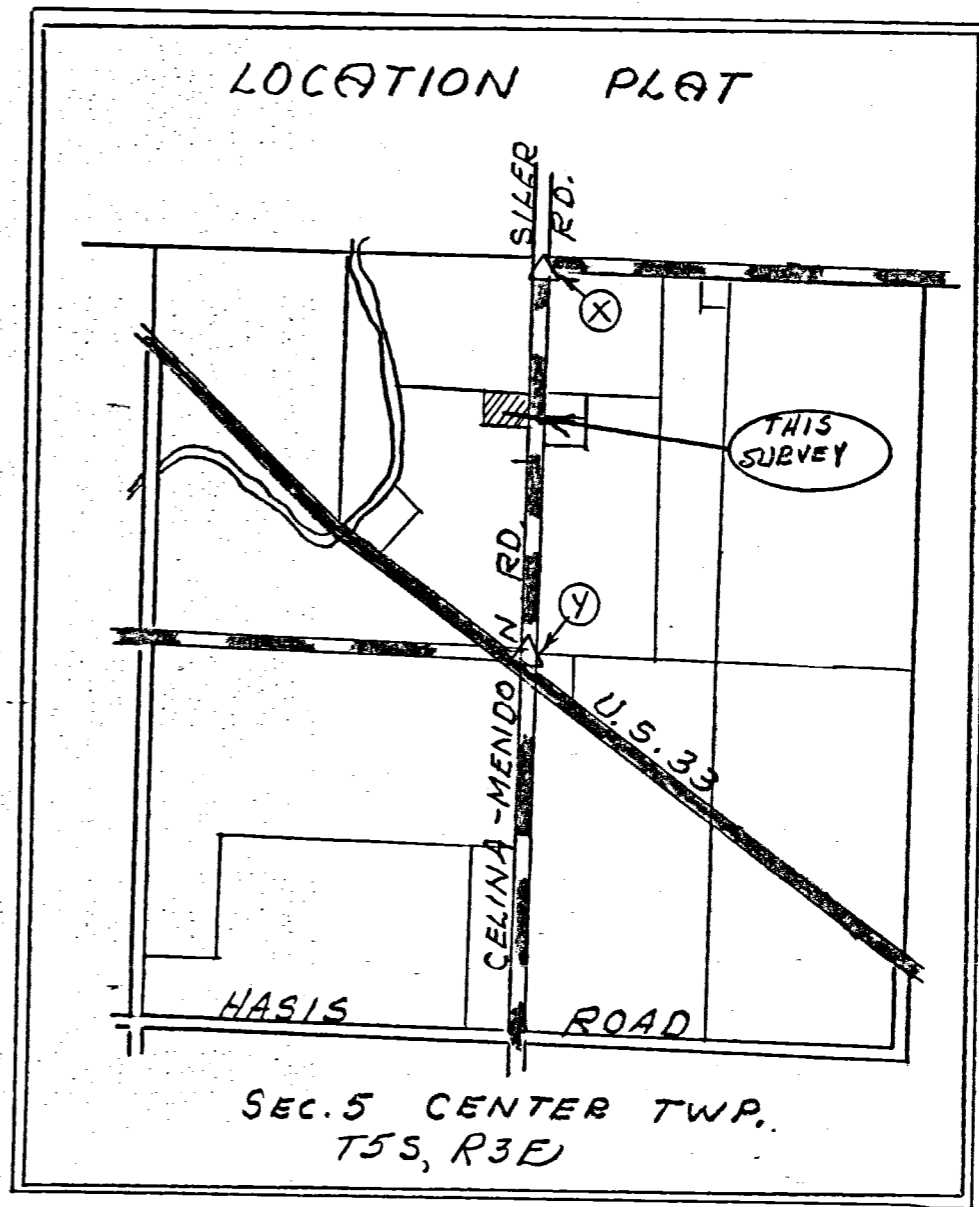
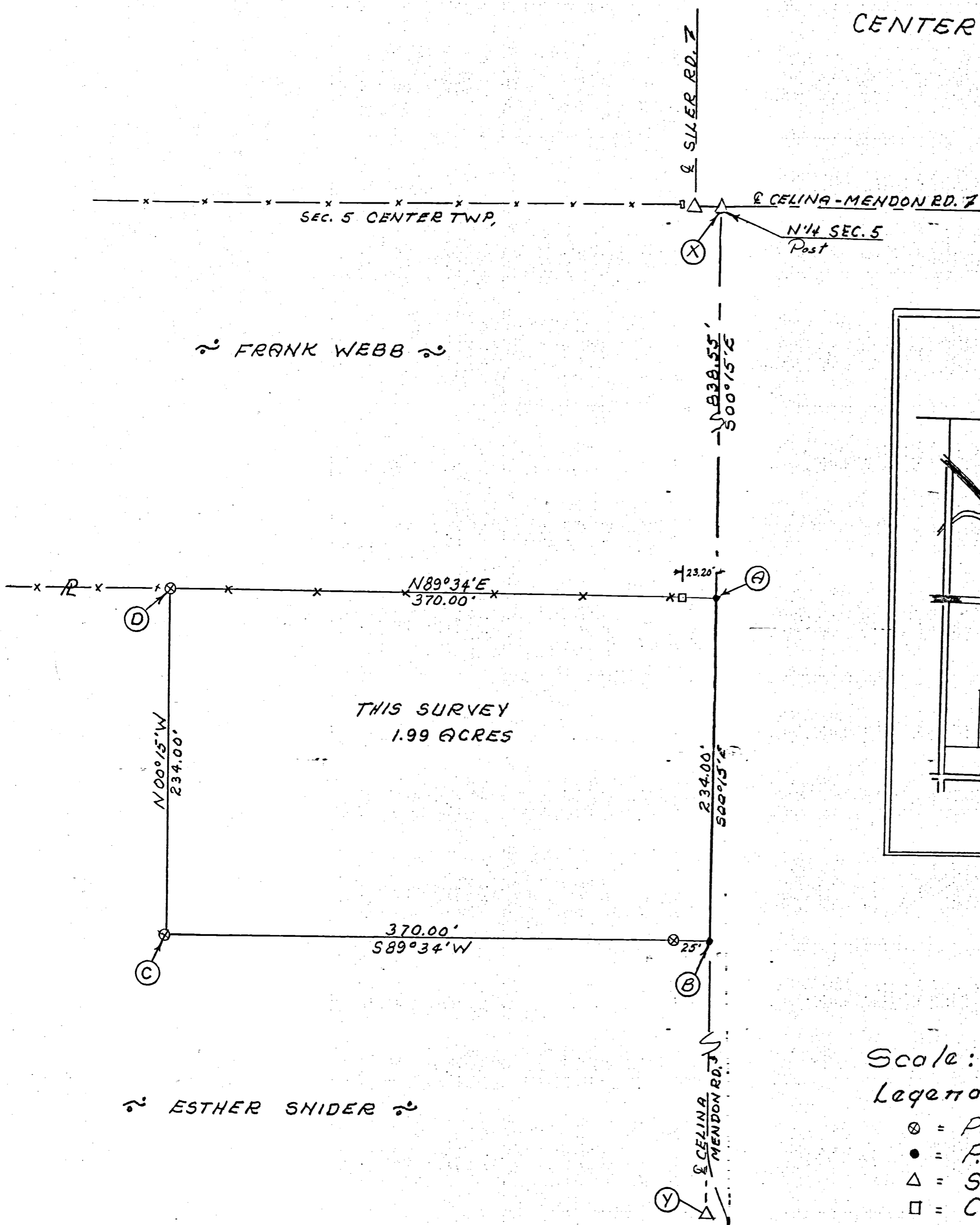

Scale: 1" = 60'

Legend:

- ⊗ = Potented iron survey stake
- = P.K. Nail
- △ = Section Stone
- = Cor. Post.

SURVEYOR'S CERTIFICATE:

This survey at the request of, and for the exclusive use of, Esther Snider.

I hereby certify this survey showing section points and iron stake markers to be correct to the best of my knowledge.

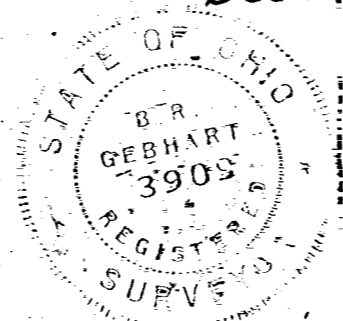

12/11/76

B.R. Gebhart
Reg'd. Surveyor #3909

HARNER SURVEY
PT. W/2 W/2 NE/4 SEC. 5
T55. R3E, CENTER TOWNSHIP
MERCER CO., OHIO

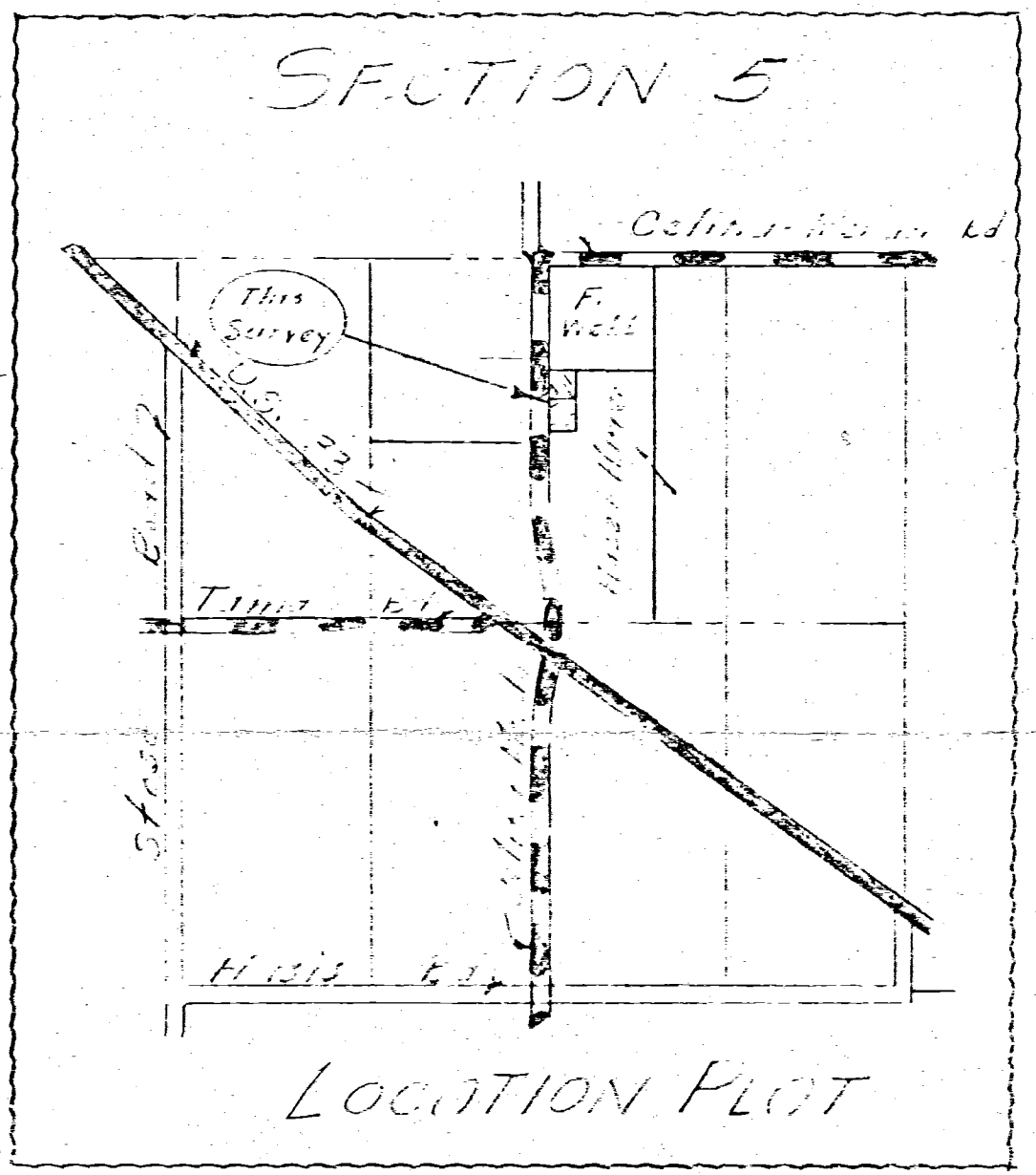
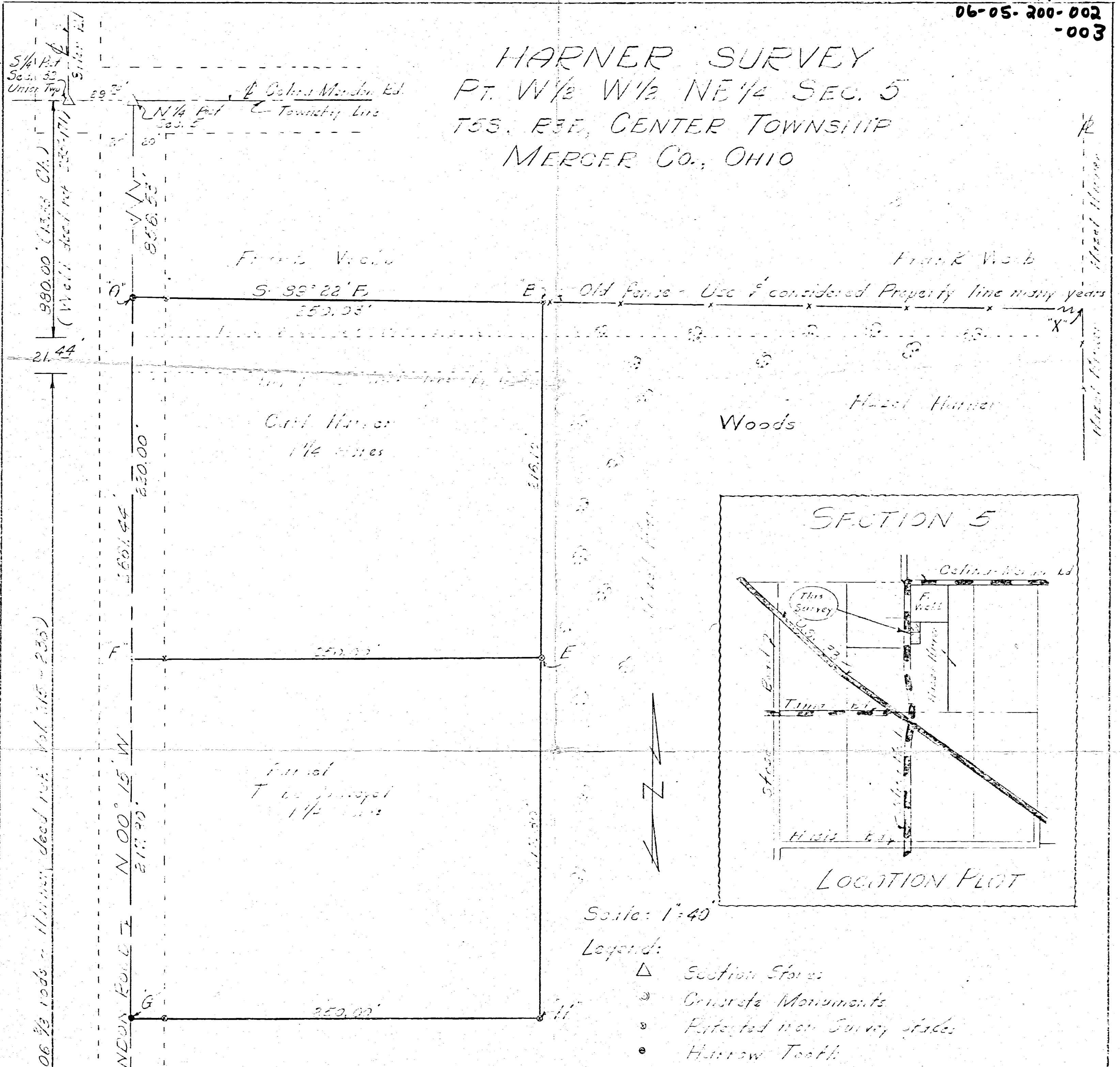

Scale: 1"=40'

- Legend:
- △ Section Stakes
 - Concrete Monuments
 - ⊙ Protected non-Survey stakes
 - Harrow Tooth

AGREEMENT:

We, the undersigned owners of the property shown on this survey plat, hereby mutually agree to use, and establish, the line shown as "O-B" as the property line between Carl Harner and Frank Webb and the line shown as "E-X" as the property line between Frank Webb and Hazel Harner, from this date, and will be used as such in future transactions involving these parcels.

STATE OF OHIO) ss.
COUNTY OF MERCER)

Before me, a Notary Public for Mercer County, appeared the above named Carl Harner, Frank Webb and Hazel Harner, who acknowledged that they signed the foregoing instrument and that their signing was their free act.

In TESTIMONY WHEREOF, I have hereto subscribed my name and affixed my seal this _____ day of March 1969.

Ray Elen, Notary Public, Mercer Co., Ohio
My Commission Expires November 14, 1972

SURVEYOR'S CERTIFICATE

I hereby certify this survey showing markers and dimensions to be correct to the best of my knowledge and belief and property lines as established were it the request of the above signed owners.

3/10/69
Date

B. E. Bell
B. E. Bell, Reg'd. Sur. 3707

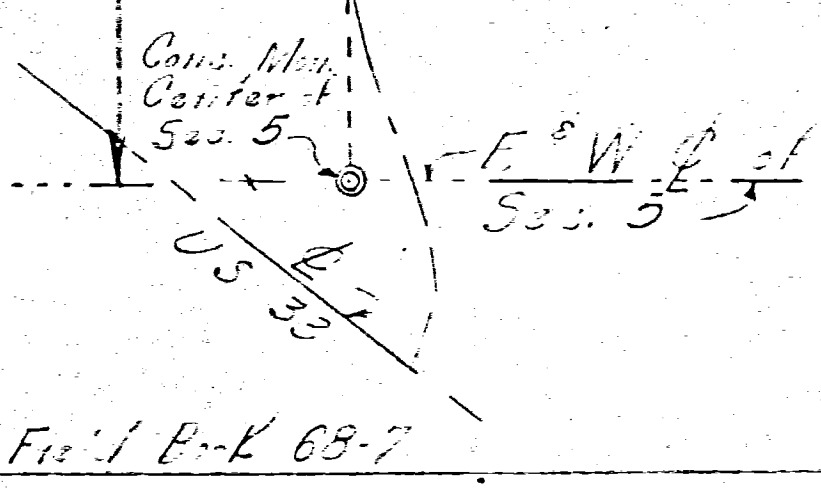

Frank Book 68-7

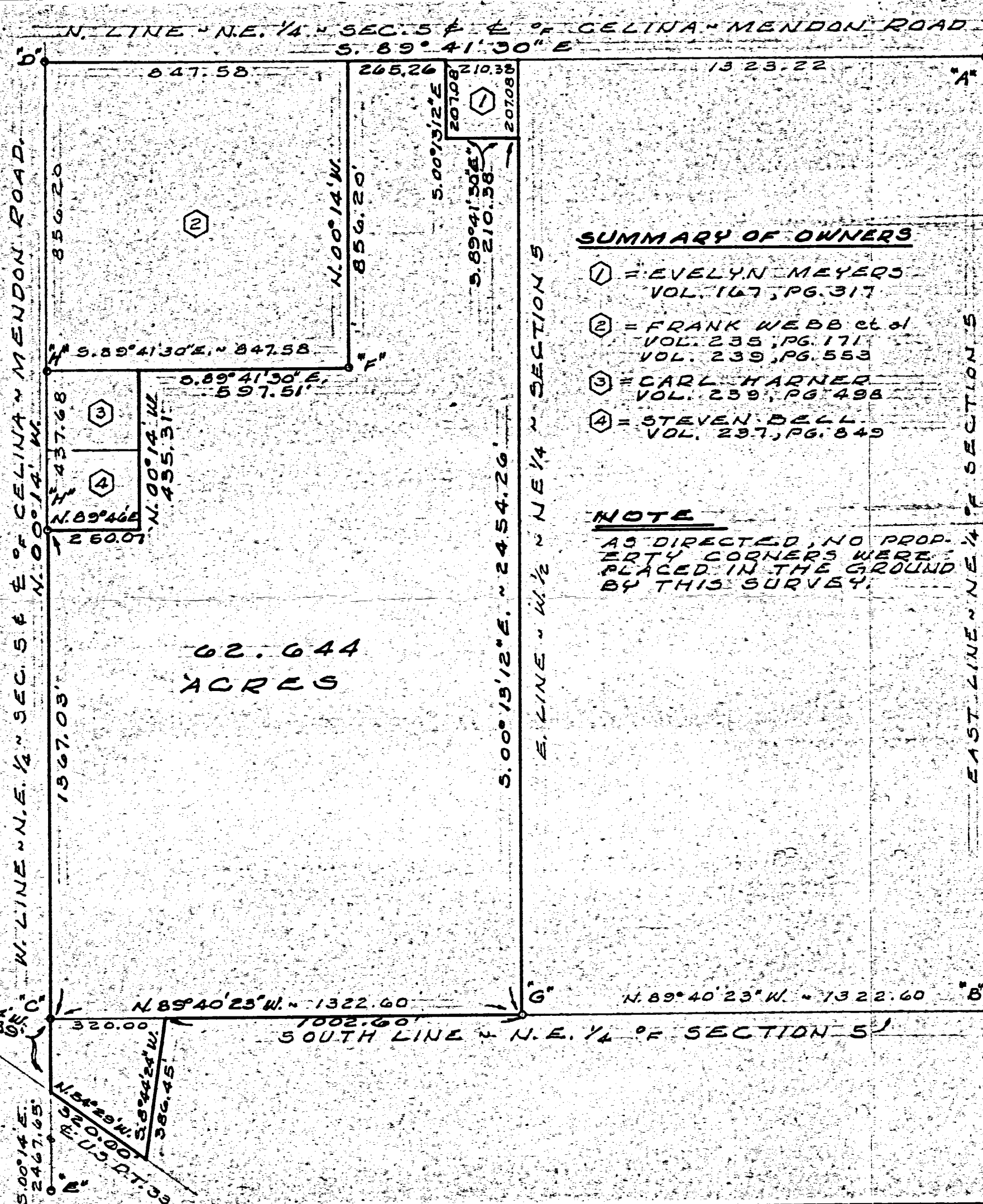

62.644
ACRES

SUMMARY OF OWNERS

- ① = EVELYN MEYERS
VOL. 167, PG. 317
- ② = FRANK WEBB et al
VOL. 235, PG. 171
VOL. 239, PG. 553
- ③ = CARL HARNER
VOL. 239, PG. 498
- ④ = STEVEN BELL
VOL. 237, PG. 849

NOTE

AS DIRECTED, NO PROP-
ERTY CORNERS WERE
PLACED IN THE GROUND
BY THIS SURVEY.

- LEGEND**
- "A" = CORNER STONE AT N.E. CORNER
OF SECTION 5.
 - "B" = CORNER STONE AT E. 1/4 POST OF
SECTION 5.
 - "C" = CONCRETE MONUMENT AT CENTER
OF SECTION 5.
 - "D" = P.K. NAIL AT N. 1/4 POST OF SEC. 5.
 - "E" = STONE @ S. 1/4 POST OF SECTION 5.
 - "F" = 6" WOOD POST FOUND @ SE. CORNER
OF WEBB PROPERTY.
 - "G" = COR. POST FD. 1.05' N. OF &
2.00' W. OF CORNER.
 - "H" = HARROW TOOTH SPIKE FD.

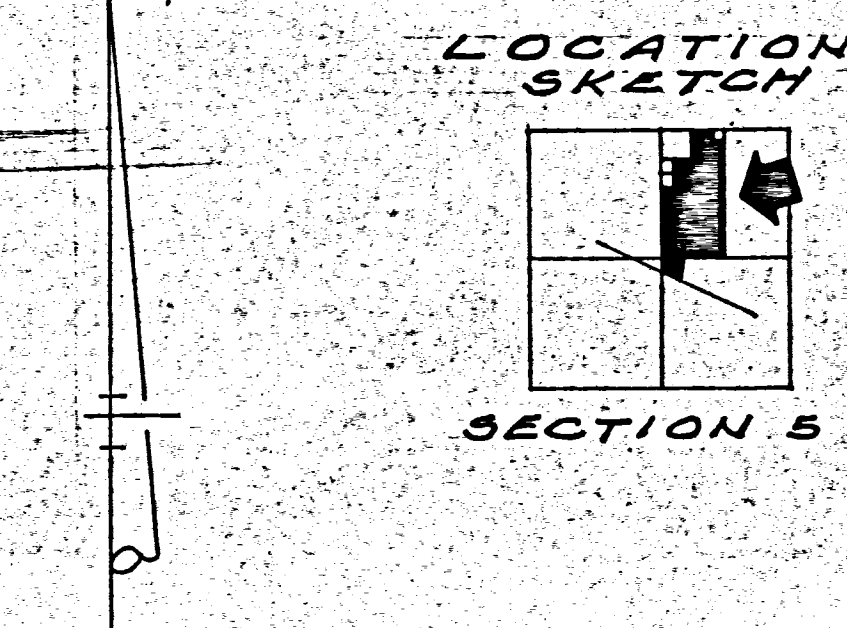

SURVEYED BY Gordon L. Geeslin
GORDON L. GEESLIN
REGISTERED SURVEYOR
No. 5372

SURVEY FOR THE HAZEL
HARNER ESTATE IN THE W. 1/2
OF THE N.E. 1/4 AND IN THE N.W. 1/4
OF THE SE. 1/4 OF SECTION 5, TOWN 5
SOUTH, RANGE 3 EAST (CENTER TWP.),
MERCER COUNTY, OHIO.
NOVEMBER, 1979 SCALE 1" = 300'

FILED IN SURVEY BOOK LOCATION SKETCH

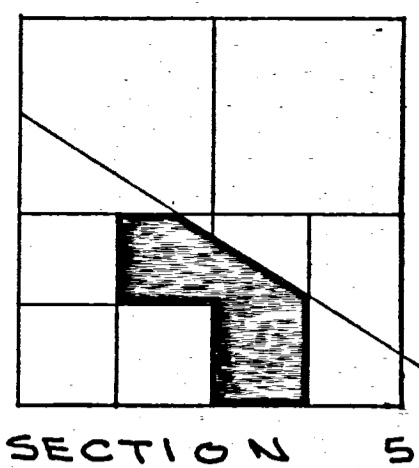

NOTE

THE SOUTH LINE OF THE N.E. 1/4 OF THE S.W. 1/4 (TRACT "A") IS NORTH OF THE LINE OF OCCUPANCY BY 8'± AT THE WEST END AND 15'± AT THE EAST END. TITLE BY ADVERSE POSSESSION IS POSSIBLE AND LEGAL ADVICE IS RECOMMENDED.

SURVEYED BY Gordon L. Geeslin
GORDON L. GEESLIN
REGISTERED SURVEYOR
#5372

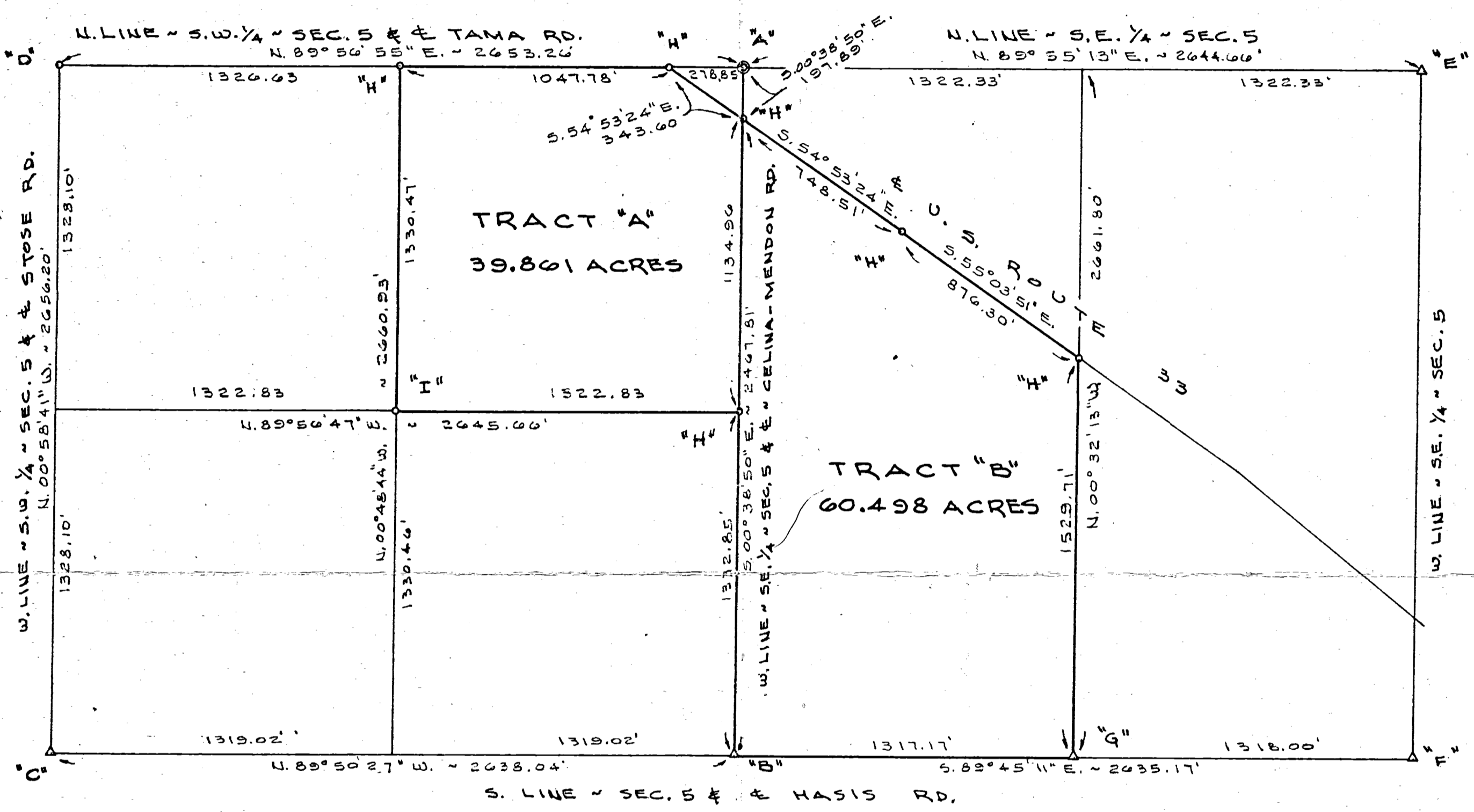

LEGEND

- "A" = CONCRETE MONUMENT AT CENTER ~ SECTION 5.
- "B" = COR. STONE AT S. 1/4 POST ~ SEC. 5.
- "C" = COR. STONE AT S.W. COR. ~ SEC. 5.
- "D" = IRON BAR AT W. 1/4 POST ~ SEC. 5.
- "E" = COR. STONE AT E. 1/4 POST ~ SEC. 5.
- "F" = COR. STONE AT S.E. COR ~ SEC. 5.
- "G" = COR. STONE AT S.E. COR ~ W. 1/2 ~ S.E. 1/4 ~ SEC. 5
- "H" = MINE SPIKE SET.
- "I" = 5/8" x 30" IRON BAR SET. COR. POST IS 7.7' SOUTH & 1.5' WEST. (SEE NOTE)

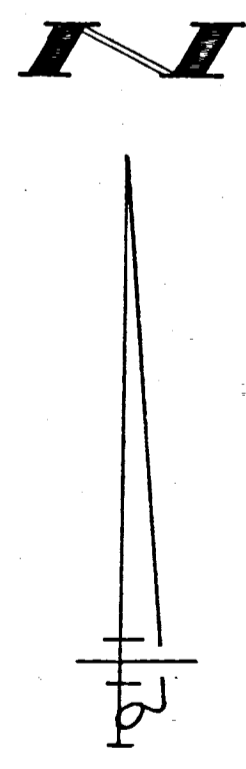

YOUNG SURVEY

PART OF THE W. 1/2 OF THE S.E. 1/4 AND PART OF THE N.E. 1/4 OF THE S.W. 1/4 OF SECTION 5, TOWN 5 SOUTH, RANGE 3 EAST (CENTER TOWNSHIP), MERCER COUNTY, OHIO.

NOVEMBER 10, 1989

SCALE 1" = 400'

LOCATION SKETCH

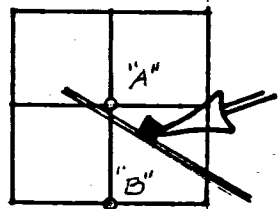

SECTION 5

LEGEND

- "A" = CONC. MON @ CENTER - SEC. 5.
- "B" = STONE @ S. 1/4 POST - SEC. 5.
- "C" = E REFERENCE MON. FD.
- "D" = P.K. NAIL SET.
- "E" = 5/8 INCH IRON BAR SET.

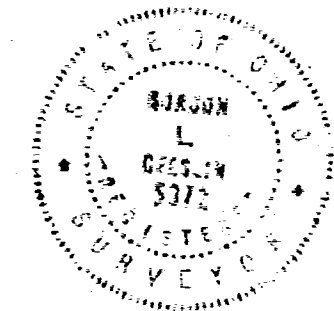

SURVEYED BY Gordon L. Geeslin
 GORDON L. GEESLIN
 REGISTERED SURVEYOR
 N. 5372
 540 E. MARKET ST.
 CELINA, OHIO 45822

KING ACQUIRED TITLE BY
 DEED RECORDED IN DEED
 VOLUME 271, PAGE 471.

BEARING OF S. R. 33 IS TAKEN
 FROM STATE RIGHT-OF-WAY PLANS

SURVEY FOR JESS KING IN THE
 W. 1/2 OF S.E. 1/4 OF SECTION 5, TOWN
 5 SOUTH, RANGE 3 EAST (CENTER
 TOWNSHIP), MERCER COUNTY, OHIO.
 AUGUST, 1978

SCALE 1"=100'

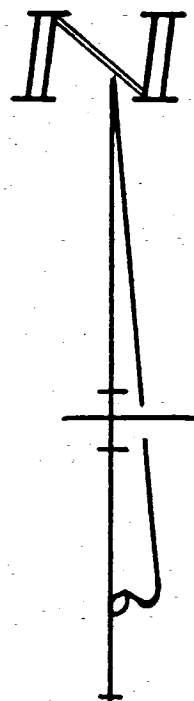
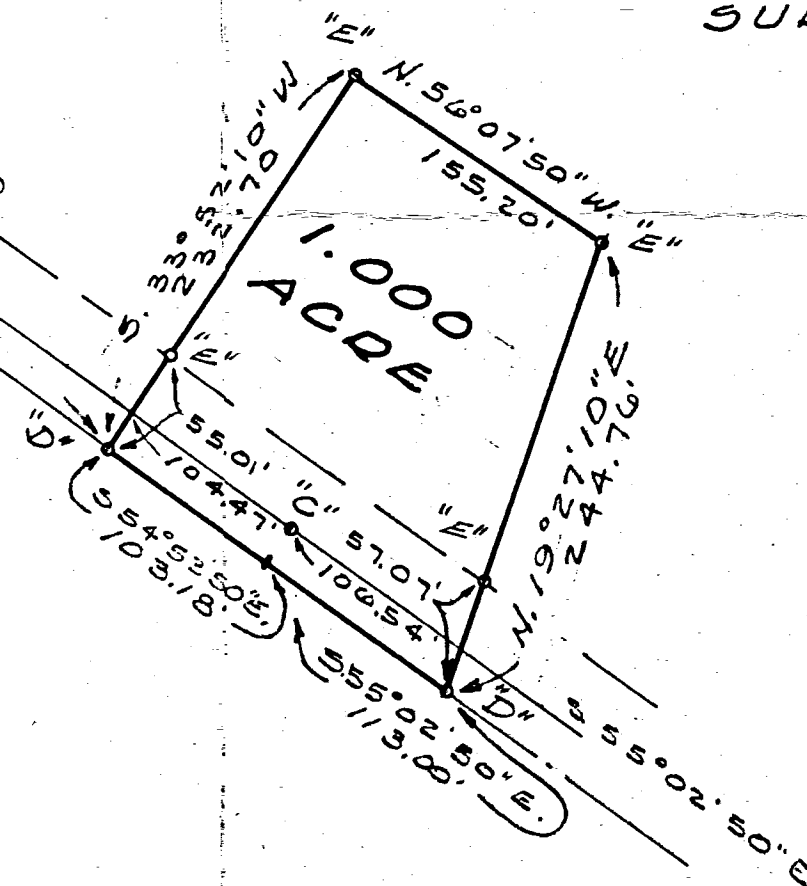
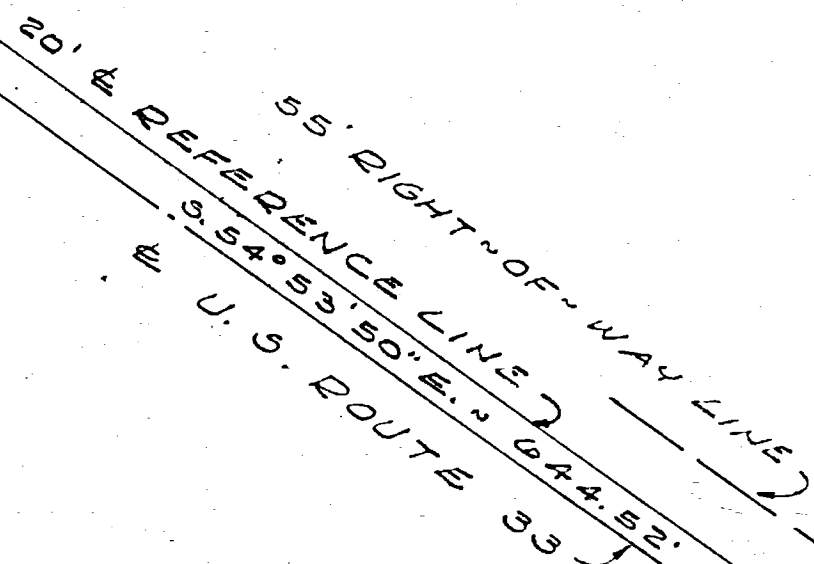
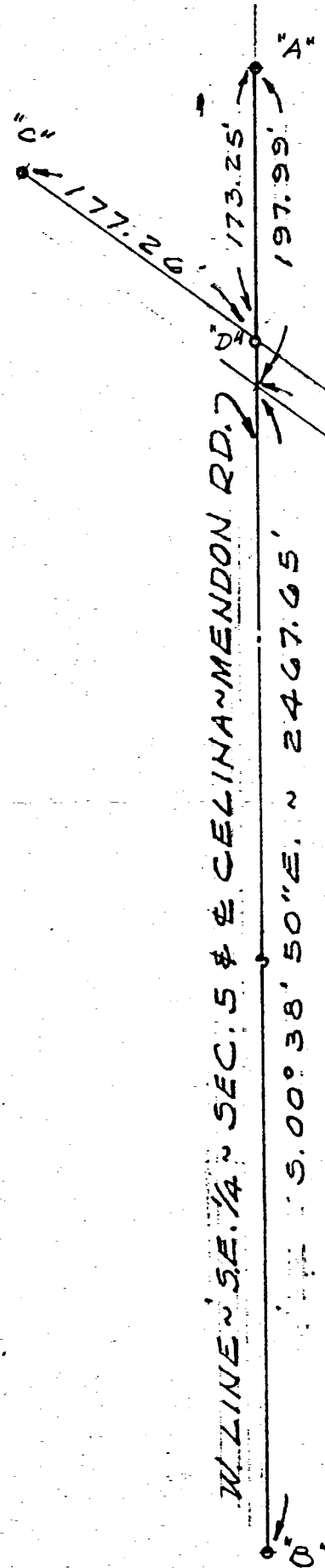

COMM. NO.	DRAWN BY	CHECKED BY
DATE	REVISION DATE	
SHEET NO.		

Y77-1346

ELAM SURVEY SE 1/4 - SE 1/4 SECTION 5
T.55-R.3E, Center Twp Mercer Co. Ohio
4-21-56

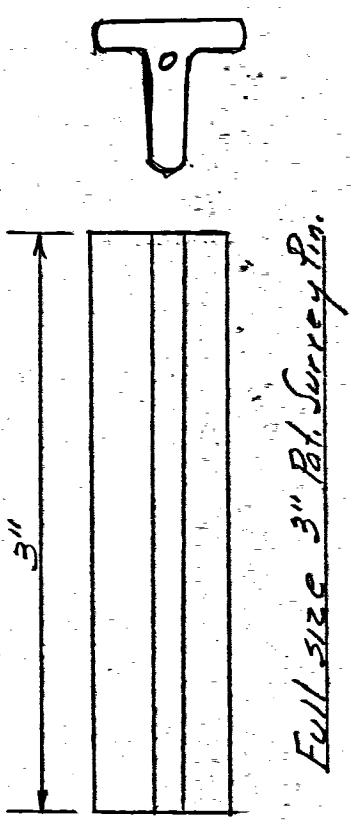
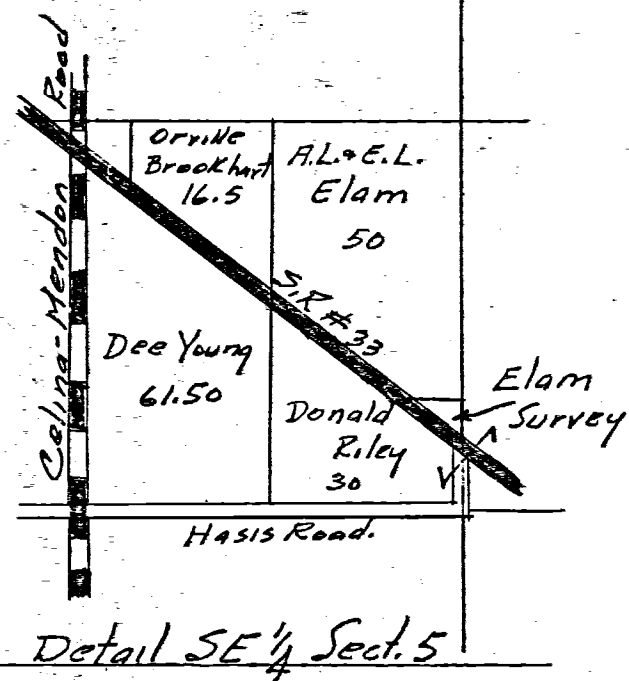
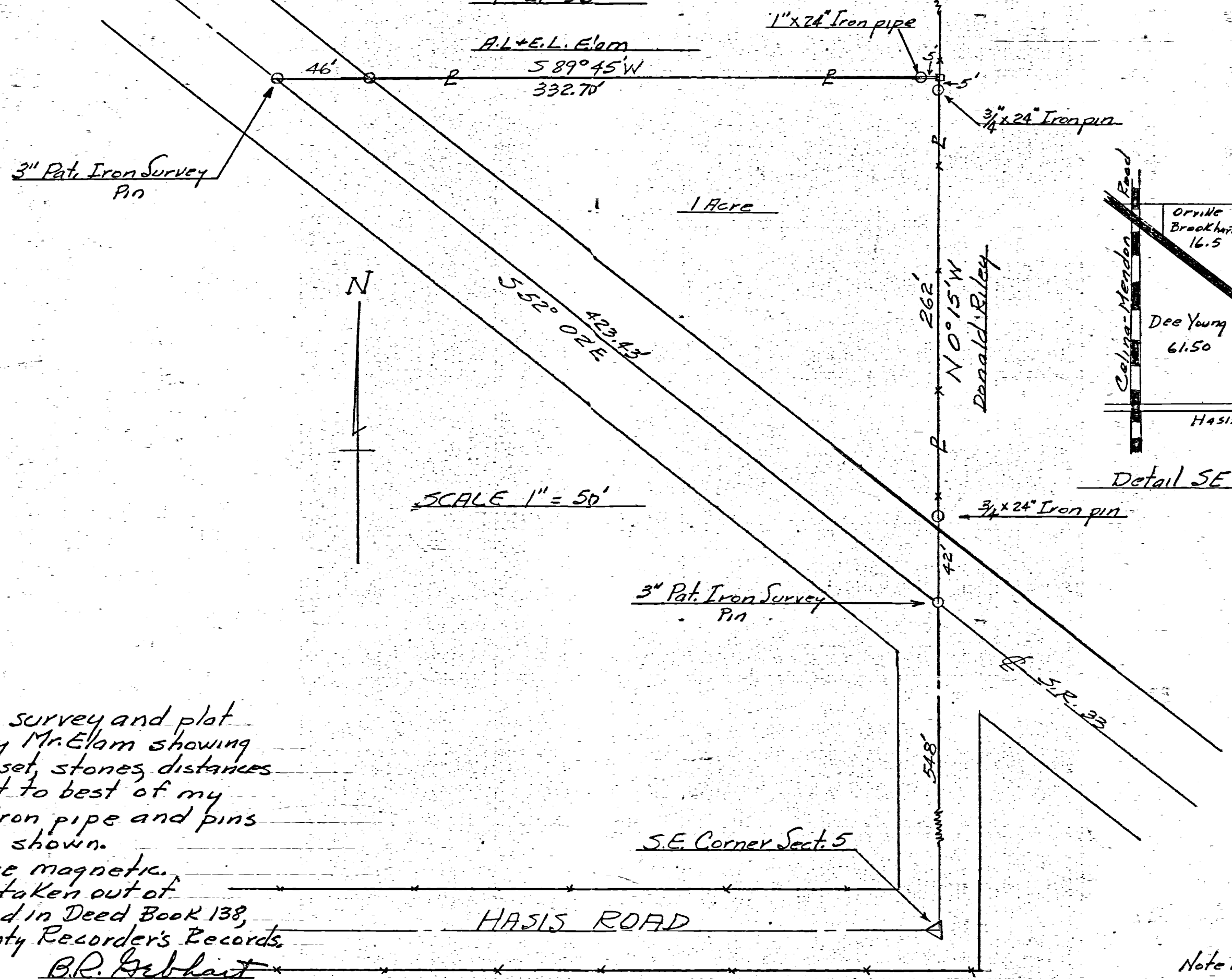

SCALE 1" = 50'

The above survey and plot requested by Mr. Elam showing monuments set, stones, distances etc, is correct to best of my knowledge. Iron pipe and pins were set as shown.
 Bearings are magnetic.
 Lacre tract taken out of land recorded in Deed Book 138, Page 393, County Recorder's Records 4-27-57
 B.R. Gebhart
 Regst. Sur. 3909

Note BK #14 Page 44

Survey bk 3 pg 169

MERCER COUNTY.

(2) Plat of Survey made by me in Dec 5, 1886 in the S. W. 1/4 of Sec 5, T-5-S, R-3-E
 I W & S truest line bisected Stake B W 19 N 55 E 25 1/2 by corner 78 1/2 x 6 103 Sur Apr 1863 B 8 B 32
 D Stake W Oak 36 S 86 E 24 Hackberry 20 S 88 W 8 E 2 1/2 P of iron stump of Elm 17 N 12 W 17 marked
 Burr Oak 7 S 26 1/2 W 104 1/2 Burr Oak 3 N 52 1/2 W 46 1/2 center sec Stone 11, 10, 6 nearly square
 U Stake W Ash 8 N 15 W 47 Red Elm 8 N 34 E 43 1/2 SW cor of sec Stake Birch 20 N 12 E 38 W Oak 15 N 36 105
 III S. Stone 6.6 6 8 1/2 W 17 N 61 E 62 Cottonwood 7 S 65 W 58 1/2 I S, Stone 13, 8.4 by corner 12 N 18 E 9 1/2 Links distant
 Stake Oak 1/2 inch S 78 E 26 inches W 32 inches) very small E. S. Stone 10, 9.5 B. Ash 17 N 6 E 9 1/2
 The above is correct to the best of my knowledge and a belief Nov 8, 1881 M. Schuyler Co Sur
 Copied by me from Book 20 Page 155 and are correct to the best of my belief
 Celina July 13th 1892 M. Schuyler Surveyor

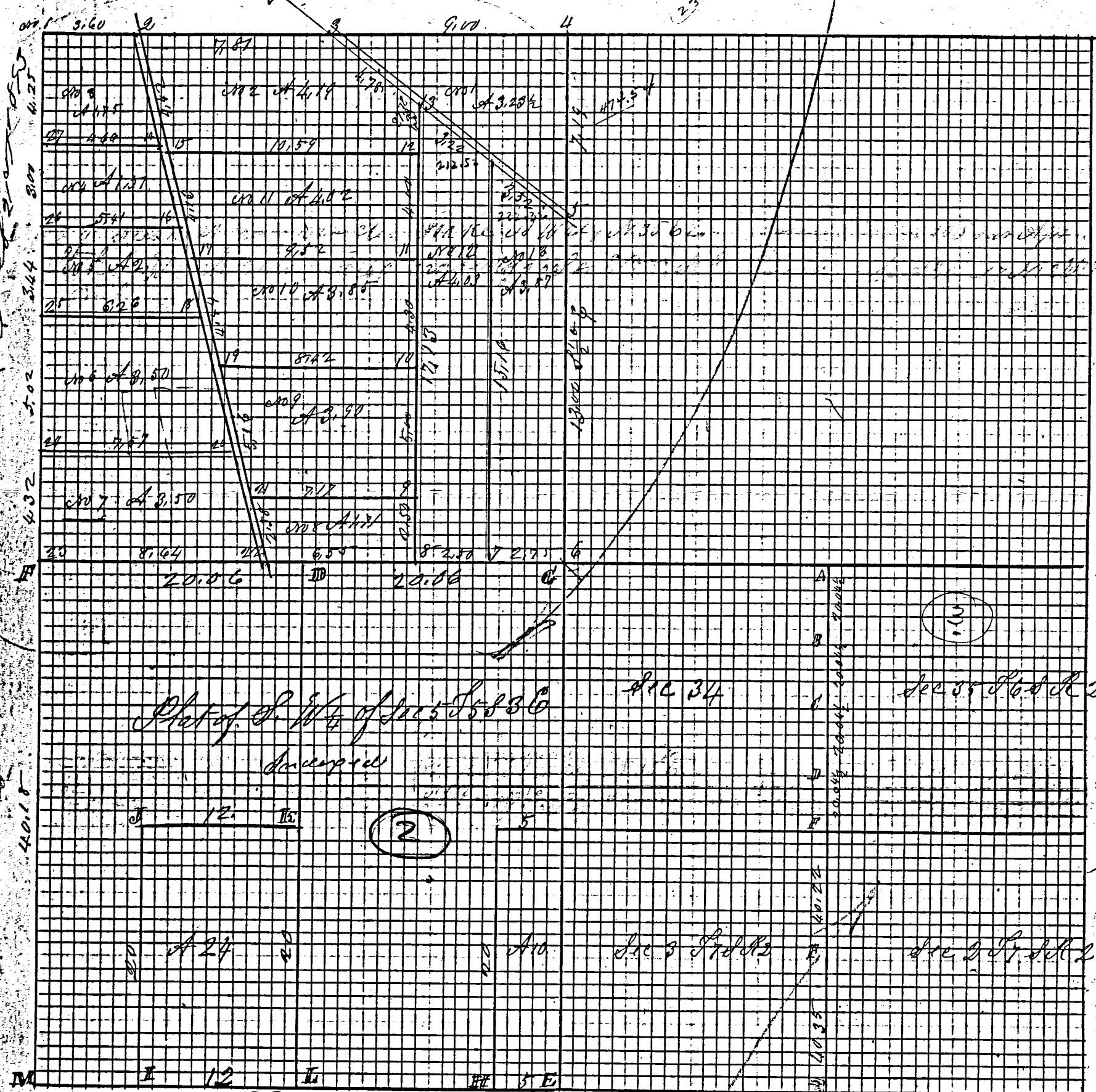

Plat of S. W. 1/4 of Sec 5 T 5 S R 3 E
 Surveyed
 Sec 34
 Sec 35
 Sec 36
 Sec 37
 Sec 38
 Sec 39
 Sec 40

(3) Notes of Survey of Co Ross No 375 Surveyed May 5th 1880 on range Corn
 A Stone corner of 20, 27, 34 and 35 Burr Oak 20 N 74 E 2 12 1/2 Apple 9 S 37 E 2 14
 B Stone Blue Ash 6 N 75 1/2 W 67 Birch 8 S 13 E 7 3 1/2 in old survey
 C Stone Sugar 8 S 14 1/2 E 75 1/2 D Stone 14, 14, 10 west Burr Oak 7 S 41 E 105 stump
 E Section corners Hickory 6 S 5 1/2 E 88 1/2 Walnut 10 N 2 1/2 W 116 1/2
 W 1/2 Post Stone 1 S 16 1/2 E Elm 25 N 73 1/2 W 113 Hickory 20 N 73 1/2 E 29 1/2 at corner
 A Stone Elm 4 S 58 W 73 not marked And here the Ross ends in all 2 1/2 Links
 May 13th 1880 the above is correct M. Schuyler Co Surveyor
 Copied by me from Book 20 Page 93
 Celina June 30th 1892 M. Schuyler Sur

43

Plat and field notes N.E. 1/4 of S.W. 1/4 of Sec No 5 T5 S R8 E. in Mercer Co. O. Surveyed for James Roebuck

- A R. Oak 8 S 84 1/2 E 34 1/2
Hickory 6 N 29 W 24
- B S. Oak 8 S 61 W 58
W. Oak 28 N 67 1/2 E 44
- C W. ash 18 S 87 1/2 W 12
R. Oak 28 S 41 E 22
- D S. ash 10 S 26 E 15
" 10 N 89 W 23

Recorded Oct 26-1849

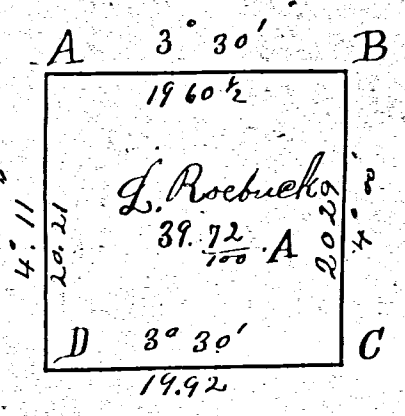

The variation of the Needle in Celina is 3.25 East the variation marked on the Plat shows the variation. I certify the foregoing to be correct Oct 19-1848
James Crow Surveyor
M. Co. O.

Plat and field notes of 1/2 of the S.W. 1/4 Sec 27 T15 R16. in Mercer County Surveyed for G. L. Painter

- A W. Oak 8 N 19 W 20
W. ash 5 S 77 1/2 E 8
- B Beech 12 N 28 E 15
" 18 N 78 1/2 W 44
- C Ironwood 5 N 29 1/2 W 8
" 4 S 29 1/2 E 50
- D Sugar 12 S 62 W 19
Beech 14 S 28 1/2 E 16

the variation of the Needle at Celina is 3.25 the var. shows the minus variation

I certify the above survey to be correct Oct 1848

James Crow
County Surveyor

Recorded Oct 19-1849

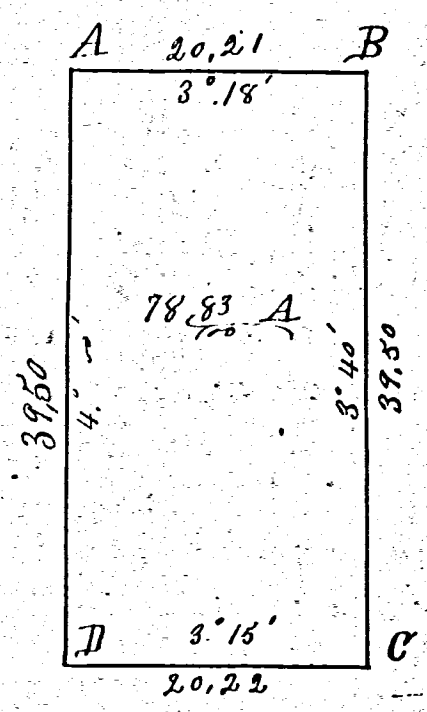

Surveys of Mercer County Ohio

Survey of lot of land south of Town of Recovery Beginning at Stake 50 chs. fifty links East of S.E. corner of lot No 31 of the Town of Recovery thence West with an S 55 W 5.68 chs Stake thence North 5.08 chs. center of Road thence West at 3.58 chs School house lot (1.25 chs South by 2.50 chs West) at 7.63 chs Stake on Boundary line thence S 51.40 W 15.95 chs Sec. corner thence S 5 40 E 5.64 chs Sec. corner thence N 84 1/2 E (at 19.60 S.E. corner of grave yard 3 chs N. and 1.85 W) 26.21 stakes in center of Road thence North 7.55 chs to Place of beginning Surveyed for W. M. Daniel March 26 1852

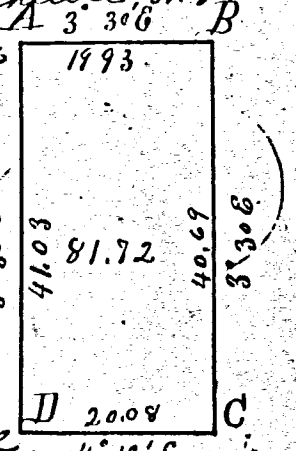

- A Burr Oak 24 West 14
- B Hickory 18 S. 66 W 38
- C Stake in Road

variation and distance marked on Plat. I certify

205-60

Center

SURVEY NO.

In Town 37 of Range 3 East, Plat and Notes of Survey made by me on the

14th day of January, A. D. 1901, in Sec. 6, Town 3, of Range 3, at the instance of
 G. Chivington et al.

BK 2

CONDITION OF ORIGINAL CORNERS.

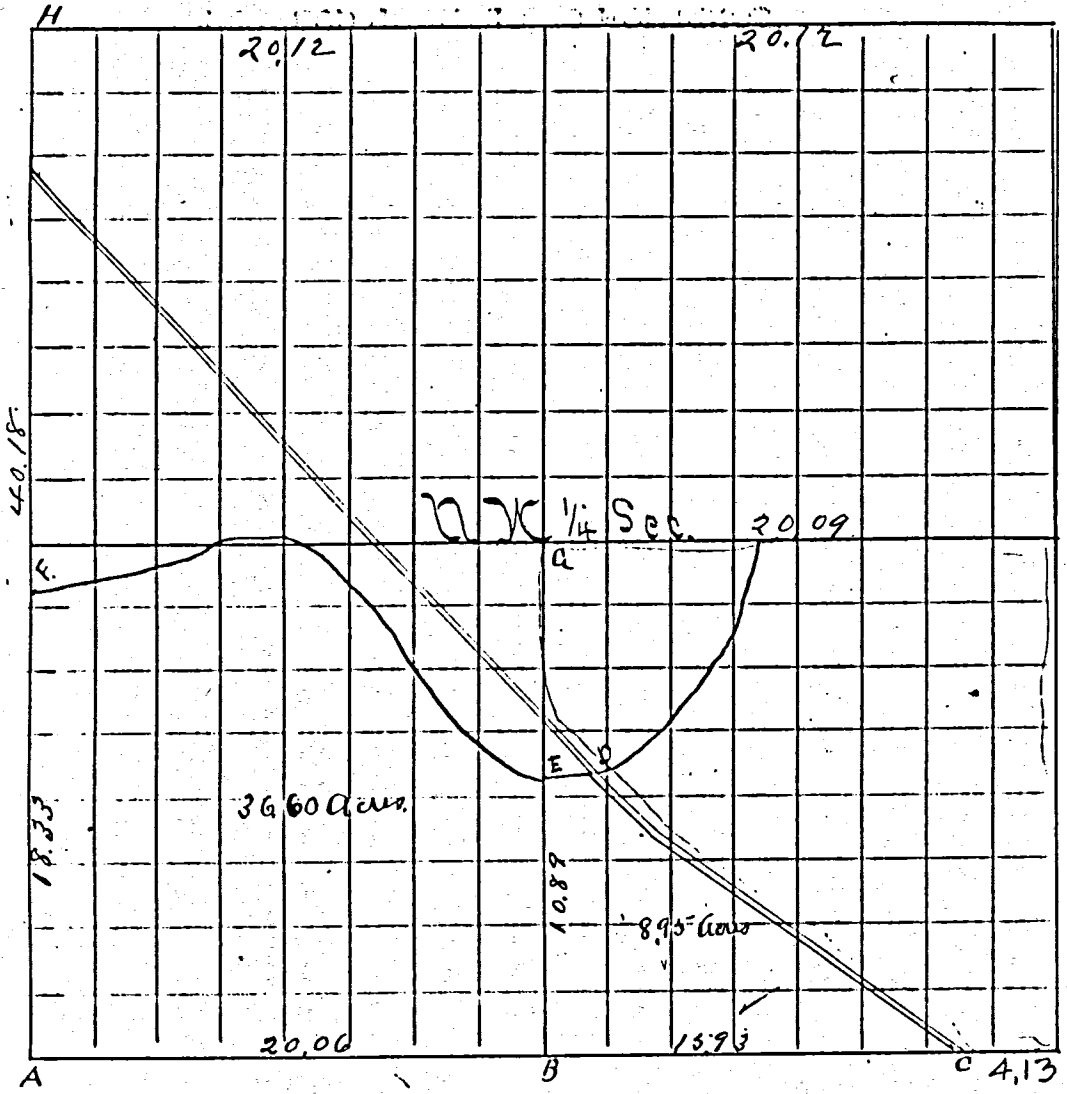

CORNERS DESCRIBED:	BEARING TREES.	D.	Course.	Dist.	BEARING TREES OR MARKS	D.	Course.	Dist.
A 1/4 100 Sec. stake, stone to be placed	Blk. Walnut	12	N 35° E	25 1/2	Sycamore Stumps	12	S 45 1/2° E	103
B Stake in stone 12.6.2	Buckeye	20	N 6° E	42 1/2				
C Stake in center of road	15.93 Ch. E of B on line A. B extended							
D Center of Bridge.								
E Stake north bank of ditch on line B.A.								
F " " on north, and one on south bank of ditch on line A.H.								

Course and Dist. from C to F	
C N 55° W 15 ch.	
N 39° W 27 1/2 ch.	
S 87 1/2° W 213 ch. to E.	
N 76° W 1 ch.	
N 53 1/2° W 1 "	
N 35° W 10 "	
N 54 1/2° W 2 "	
N 66 1/2° W 2 "	
S 97 1/2° W 1 "	
S 65 1/2° W 807 "	to F.

I certify that the above survey is correct to the best of my belief

G. W. Chivington Co. Sur

39 / Survey Plat and field notes of the $\frac{1}{2}$ of the S.E. $\frac{1}{4}$ of Sec No 5 Town 5 South of Range 3 E in Mercer Co Ohio surveyed for John Buele

- A S Oak 8 S 16 W 58
- W Oak 28 N $67\frac{1}{2}$ E 44
- B R Elm 12 S $43\frac{1}{2}$ E 7
- B ash 20 N 59 W $20\frac{1}{2}$
- C W ash 16 N 82 E 34
- Beech 12 S $49\frac{1}{2}$ W 32
- D W Elm 16 S 1 W 35
- S Elm 17 N 12 W 17

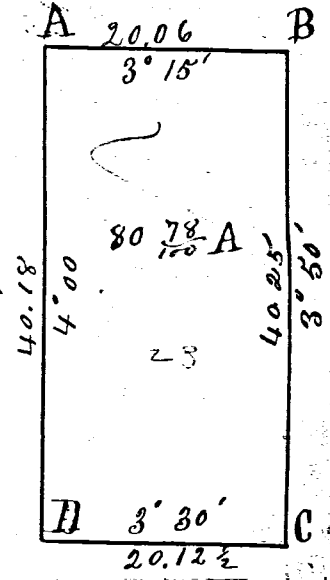

variation of needle at Celina is 3° 25' the variation on Plat shows the variation.

Surveyed Oct 13 1848

I certify the foregoing correct James Crow

Surveyor M. Co. O.

- W Oak 28 N $67\frac{1}{2}$ E 44
- B R Elm 12 S $43\frac{1}{2}$ E 7

Survey of the S.E. $\frac{1}{4}$ of the S.E. $\frac{1}{4}$ S. 15, T. 4, S. R. 1 E containing 79 $\frac{1}{4}$ acres Survey made at the instance of David Rouse

- | | | | | | | | | | |
|-----|-------|----|------|------|---|------------|--------|---------------------|--------|
| 1-2 | W Oak | 10 | N 72 | W 22 | 1 | North var. | 4:00 | 19,93 $\frac{3}{4}$ | chains |
| | Beech | 18 | S 72 | E 39 | 2 | East | " 4:00 | 39.70 | " |
| 2-3 | Beech | 18 | N 23 | W 9 | 3 | South | " 3:45 | 19,98 $\frac{3}{4}$ | " |
| | Elm | 8 | N 36 | W 6 | 4 | West | " 4:00 | 39.70 | " |
| 3-4 | Beech | 22 | S 48 | E 35 | | | | | |
| | Beech | 12 | N 56 | W 35 | | | | | |
| 4-1 | Beech | 8 | N 45 | E 20 | | | | | |

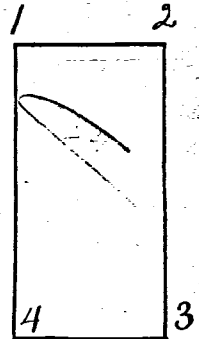

I hereby certify the foregoing Survey to be correct

Samuel Thompson

Nov 12. 1849

Dep Sur

approved and countersigned Nov 12-1849

James Crow Surveyor

Survey No 132. Plat and Notes of Survey made by me in Section No 5
 Town 5 S Range 3 East on the 23 & 24th days of April 1863 at the
 instance of Daniel Brewer John Hamline Jr. Chammien upon Peter
 Margan John Hamline & Henry Sifer. Copied from note Book No 8 Page 3.
 A NW corner of section. I find the stump of White Oak 14 N 39 W 13 marked
 I drove a stake and marked White Elm 7 N 52 W 74. also at S Town 4 S. R. 3 E
 I find the stump of W Oak 13 N 71 E 29 as in notes. also the roots of B. Ash
 24 N 25 W 51. drove a stake and marked White Elm 7 N 26 W 50. said corner
 being 36 links W of the NW corner of Sec 5 Town 5 S. R. 3 E.
 B N 1/2 Post made by bisecting A line being a right line from A to C
 Stake marked Burr Oak 10 S 66 E 108 1/2 Beech 20 N 8 E 51 1/4
 D Stake White Oak 36 S 86 E 24 Hackberry 20 S 80 W 8 1/2

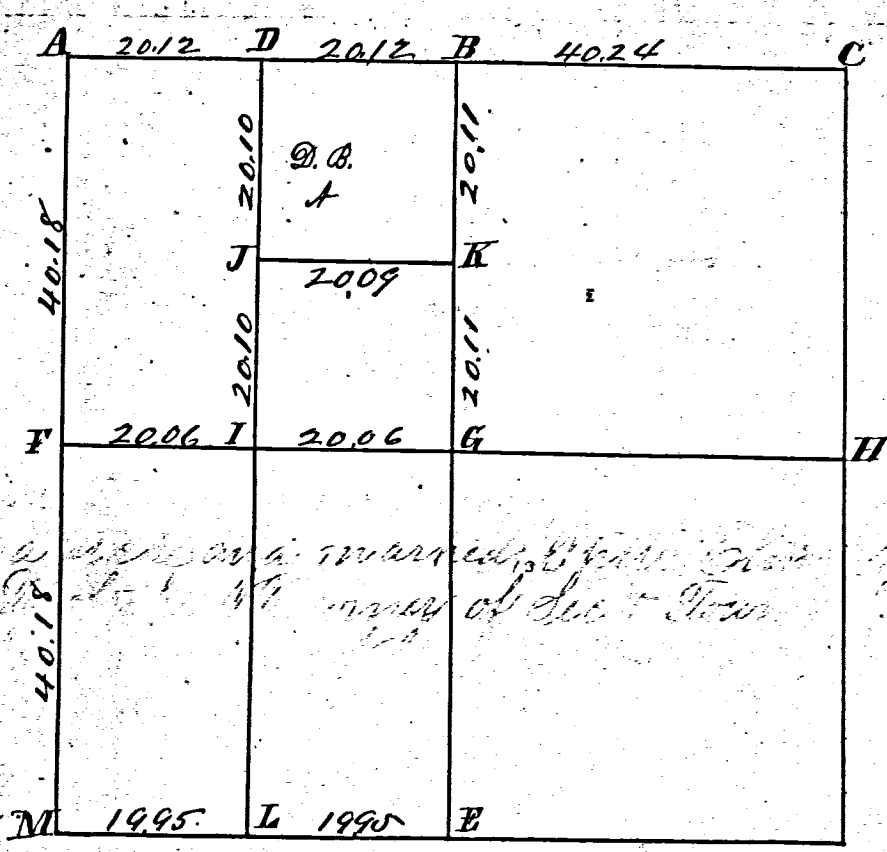

24 N 25 W 51. drove a stake and marked White Elm 7 N 26 W 50. said corner
 being 36 links W of the NW corner of Sec 5 Town 5 S. R. 3 E.

E S 1/2 Post. I find the stump of Elm 17 N 12 W 17. I drove a stake and
 marked Burr Oak 7 S 26 W 104 1/2 B. Oak 3 N 52 W 46.
 F N 1/2 Post. lost made on an equal division of line from Sec. corners
 I drove a stake and marked Black Walnut 9 N 35 E 25 1/2 Sycamore 7 S 45 E 103
 G center of section at crossing of right lines from 1/4 Posts. Planted a stake
 deep under brick bats and stone 11. 10. 6. nearly square
 H E 1/2 Post I find the Beech as in notes marked 48 and as witness
 on equal division of line. Stake and Stone 12. 6. 2 Buckeye 18 N 6 E 42 1/4
 Mulberry 10 S 59 W 76.
 J Stake brick bats and Stone 15. 10. 9. Apple 12. 12 N 22 3/2 not marked
 Stake marked Beech 20. 8 1/2 E 65 White Elm 6 N 39 E 65 1/2
 L Stake marked White Ash 8 N 15 W 47 Red Elm 8 N 34 E 43 1/2
 M S. W. corner I find the stump and roots of both bearing trees correct
 also a stake agreeing therewith. Stake Beech 20. S 11 1/2 E 38. W. Oak 15 N 73 E 105.
 At C taken and not marked Aspen 3 S 9 W 23 Plumb 3 S 30 W 117.
 I hereby certify the above to be correct to the best of my belief
 Surveyor Office Belavia Ohio
 March 14. A.D. 1864

Marcus Schumler Surveyor
 of Mercer County Ohio

Copied from old Records by
 J. M. DeFord Surveyor Feb. 14 1889

STOSE BROTHERS, LLC TAMA RD. SURVEY

N.W. & S.W. 1/4s SEC. 5, T 5S, R 3E
CENTER TWP., MERCER COUNTY, OHIO

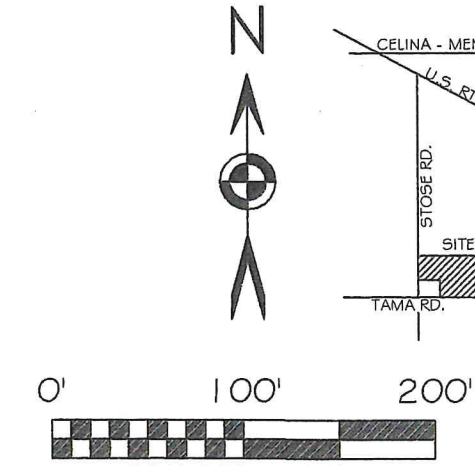
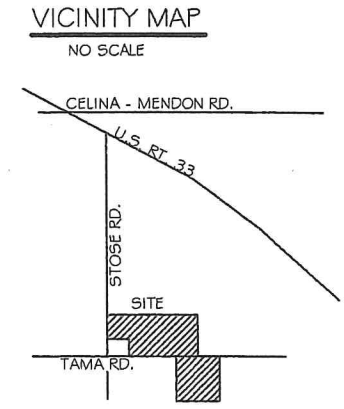
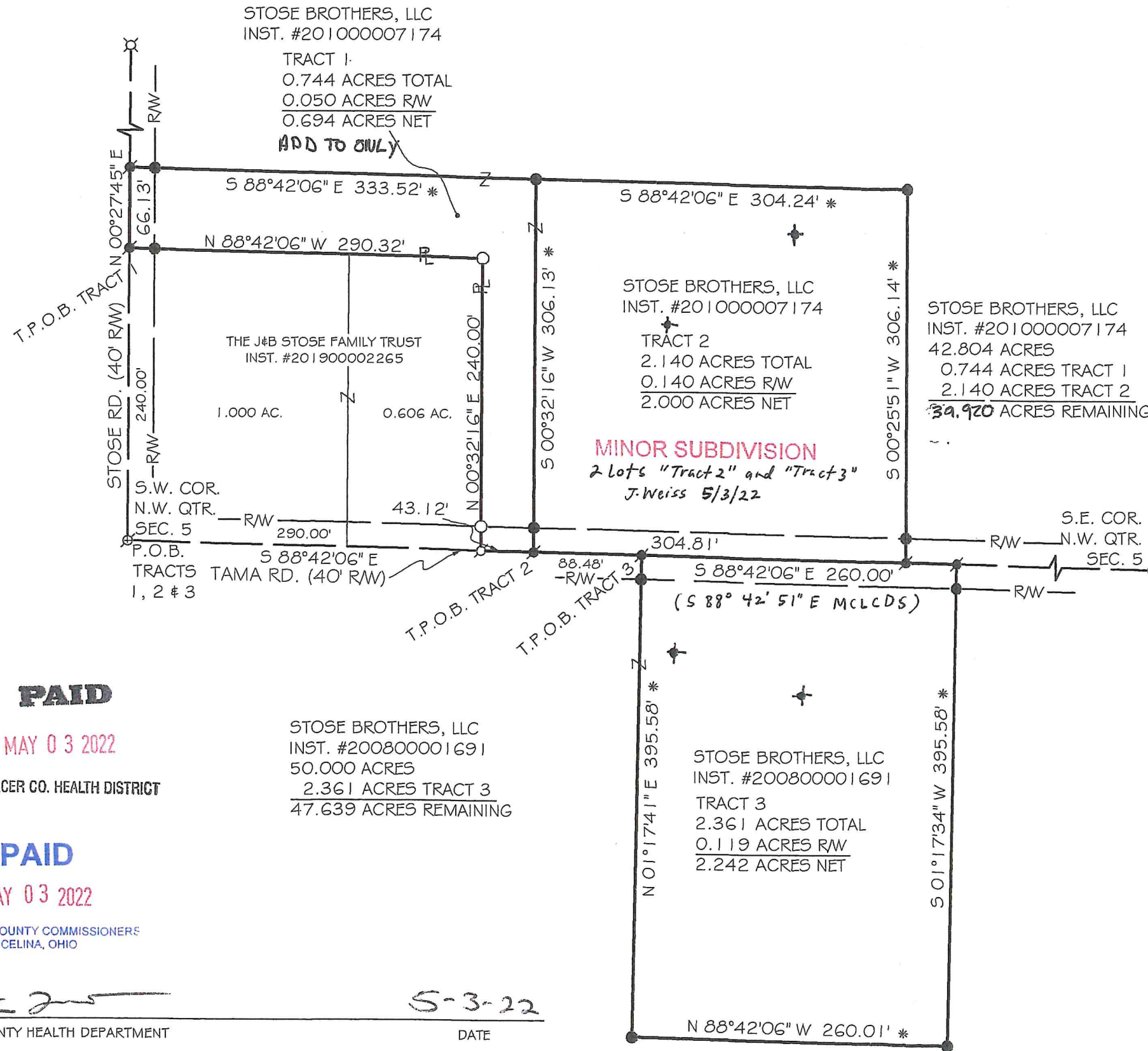

BASIS OF BEARING: BEARINGS ARE BASED UPON THE OHIO DEPARTMENT OF TRANSPORTATION V.R.S. NAD 83(2011). OHIO STATE PLANE NORTH ZONE 3041.

- LEGEND**
- 5/8x30" IRON PIN (SET) WPINK PLASTIC CAP STAMPED "LOCK TWO 7988"
 - IRON PIN (FOUND)
 - ⊗ MAG NAIL (FOUND)
 - ⊗ RAILROAD SPIKE (FOUND)
 - * NEW DIVISION LINE
 - ⊕ SOIL BORINGS

- SURVEY REFERENCES**
- STOSE SURVEY: G. GEESLIN, 6 / 1984
 - ELAM SURVEY: J. GEESLIN, 7 / 2008
 - LEHMAN SURVEY: THOMAS, 12 / 20100
 - SITE SURVEY, CHOICE ONE ENGINEERING, 6 / 2016

PAID

MAY 03 2022

MERCER CO. HEALTH DISTRICT

PAID

MAY 03 2022

MERCER COUNTY COMMISSIONERS
CELINA, OHIO

[Signature]
MERCER COUNTY HEALTH DEPARTMENT

5-3-22
DATE

[Signature]
CENTER TOWNSHIP ZONING

4/21/22
DATE

[Signature]
MERCER COUNTY ENGINEER

4/27/22
DATE



[Signature]
CHRISTOPHER S. HARMON P.S. #7988

4/11/22
DATE

SURVEY NOTE:
I HEREBY STATE THAT THIS IS A TRUE AND ACCURATE SURVEY AS PERFORMED BY MYSELF. ALL ADJOINING OWNERS, MONUMENTS AND THEIR CONDITION ARE CURRENT AS OF THE TIME THE FIELD WORK WAS PERFORMED IN MARCH, 2022 AND DONE WITHOUT THE BENEFIT OF A TITLE SEARCH.

LOCK-TWO SURVEYING
5166 LOCK TWO RD. NEW BREMEN, OH
419-753-3332

#22020