

0602100004

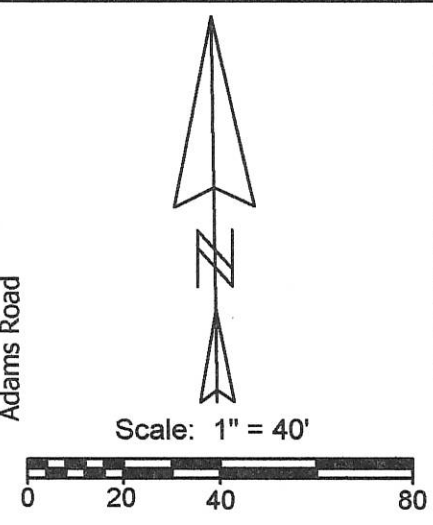
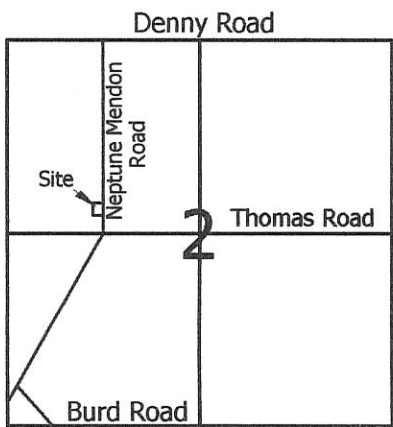

Legend:

- ▲ Mag nail @ N1/4 post of the NW1/4 of Section 2
- ⊗ Cornerstone @ S1/4 post of the NW1/4 of Section 2
- Mag nail set
- Concrete cornerpost
- ⊘ Mag nail found

| Line | Bearing | Distance |
|------|-------------|----------|
| 1 | N 1°09'18"E | 12.01' |
| 2 | S 1°03'30"W | 23.28' |

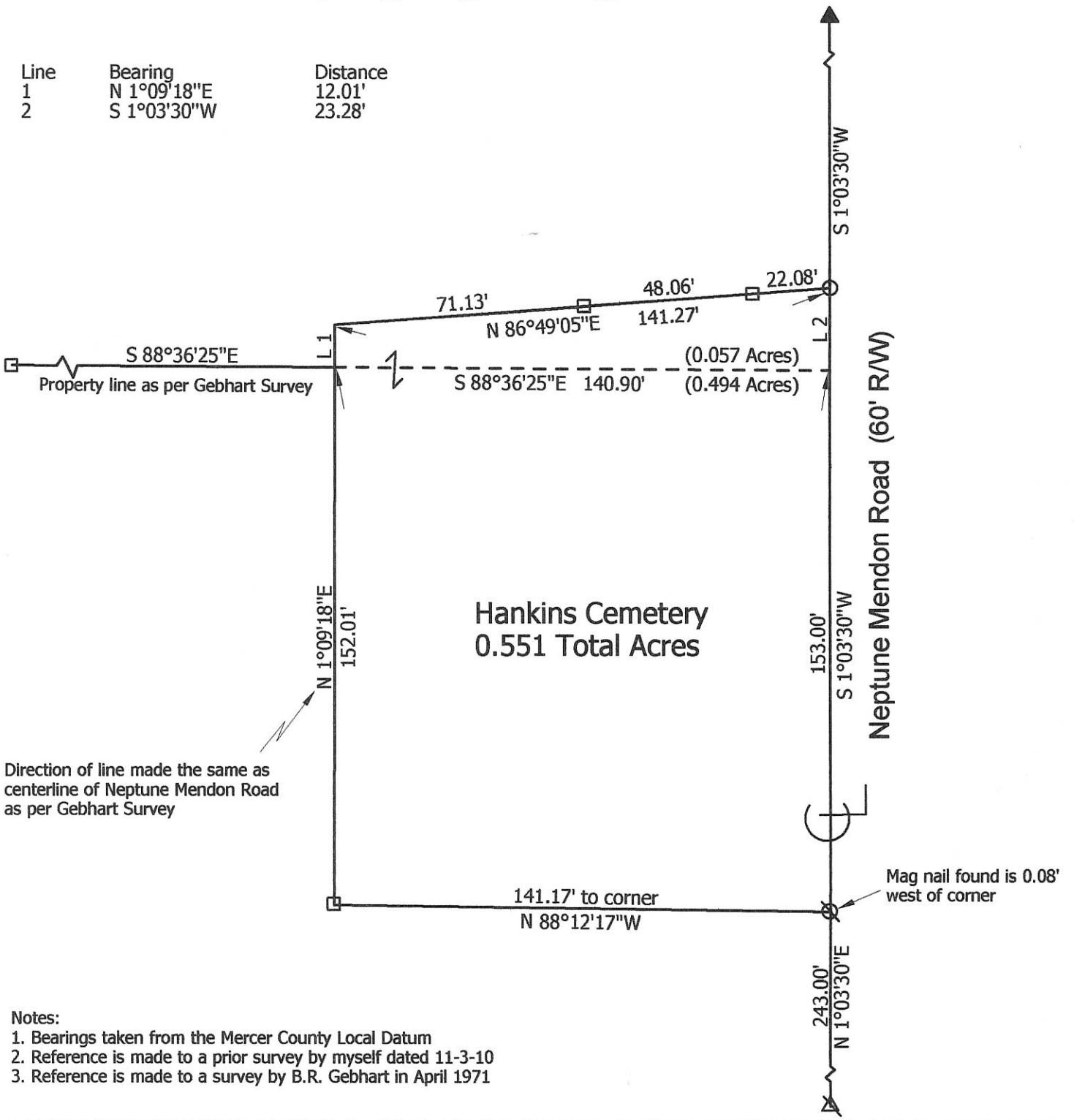

Direction of line made the same as centerline of Neptune Mendon Road as per Gebhart Survey

- Notes:**
1. Bearings taken from the Mercer County Local Datum
 2. Reference is made to a prior survey by myself dated 11-3-10
 3. Reference is made to a survey by B.R. Gebhart in April 1971

| | | | |
|--|--|--|--|
| <p>Marbaugh Land Surveying</p> <p>1901 Carolina Court Celina, Ohio 45822 (419) 586-4293</p> <p><i>Kent Marbaugh</i> Kent B. Marbaugh P.S.7421</p> | | Hankins Cemetery Survey | |
| | | <p>State of: <u>Ohio</u> County: <u>Mercer</u></p> <p>Township: <u>Center</u> Sec: <u>2</u> Town: <u>5S</u> Range: <u>3E</u></p> <p>City/Village: _____ Subdivision: _____ Lot: _____</p> <p>Deed Ref: <u>None found</u> Date Surveyed: <u>2-17-11</u></p> | |
| <p>Approvals: _____</p> <p>Agency: <u>Board of Health</u> Township Zoning Inspector _____ County Engineer _____</p> <p>Date: _____</p> | | | |

06-C(2)

0602100005

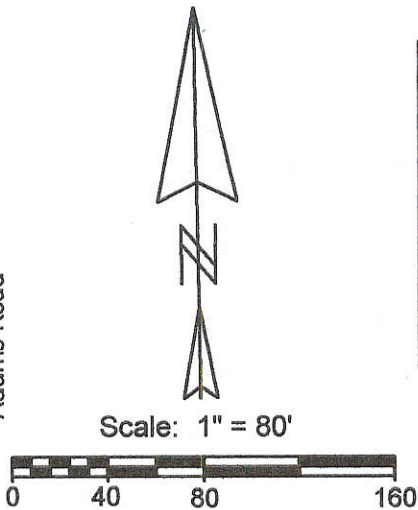
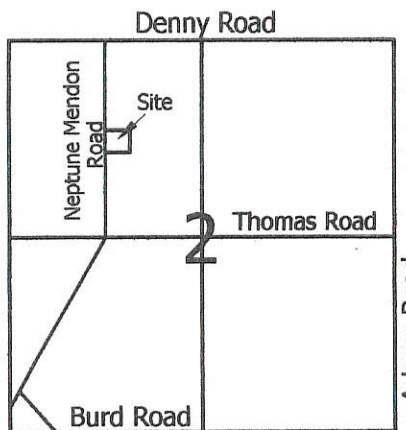

Legend:

- △ Cornerstone @ the center of Section 2
- ▲ Cornerstone @ NW corner Section 2
- ⊠ Cornerstone (County Ref. #715)
- Mag nail set
- 5/8" X 30" Iron pin w/cap set
- ⊗ Iron pipe found (Steinke)

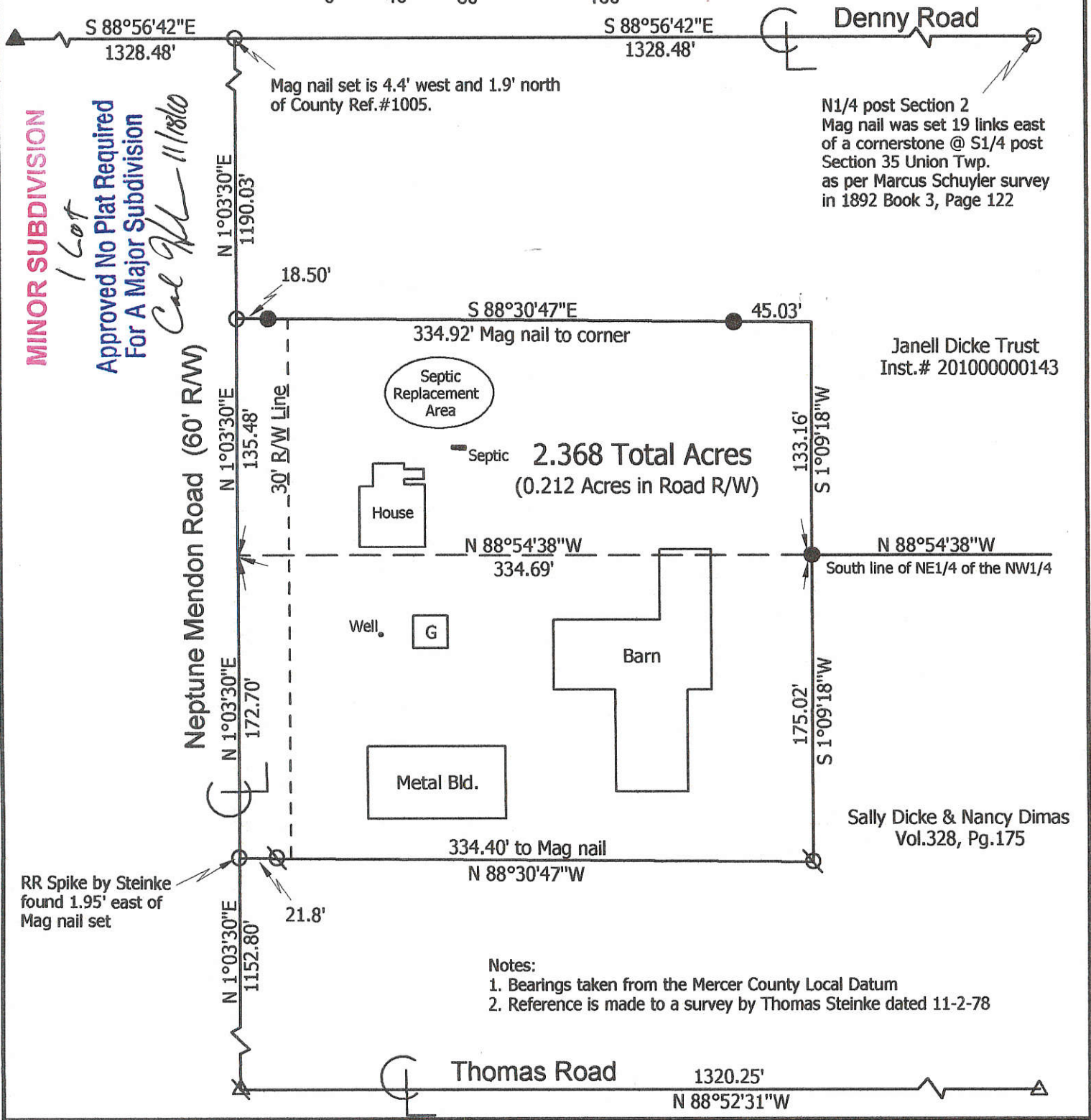

Marbaugh Land Surveying

1901 Carolina Court
Celina, Ohio 45822
(419) 586-4293

Kent Marbaugh
Kent B. Marbaugh P.S.7421



Dicke Survey

(9880 Neptune Mendon Road)

State of: Ohio County: Mercer
 Township: Center Sec: 2 Town: 5S Range: 3E
 City/Village: _____ Subdivision: _____ Lot: _____
 Deed Ref: Inst.# 201000000143 Date Surveyed: 11-3-10

| | | |
|-------------------------------|---------------------------|--------------------|
| Approvals: <i>[Signature]</i> | <i>[Signature]</i> | <i>[Signature]</i> |
| Agency: Board of Health | Township Zoning Inspector | County Engineer |
| Date: 11-18-10 | 11/17/10 | 11/18/10 |

06-C(2)

0602200002

NEVERGALL FAMILY REALTY, L.P. RETRACEMENT SURVEY

N.E. 1/4 SEC. 2, T 5S, R 3E
CENTER TWP., MERCER CO., OH

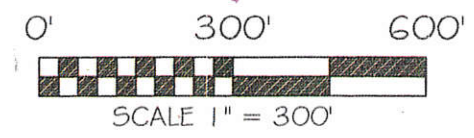
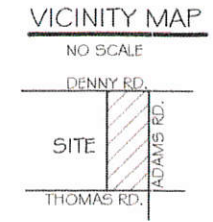
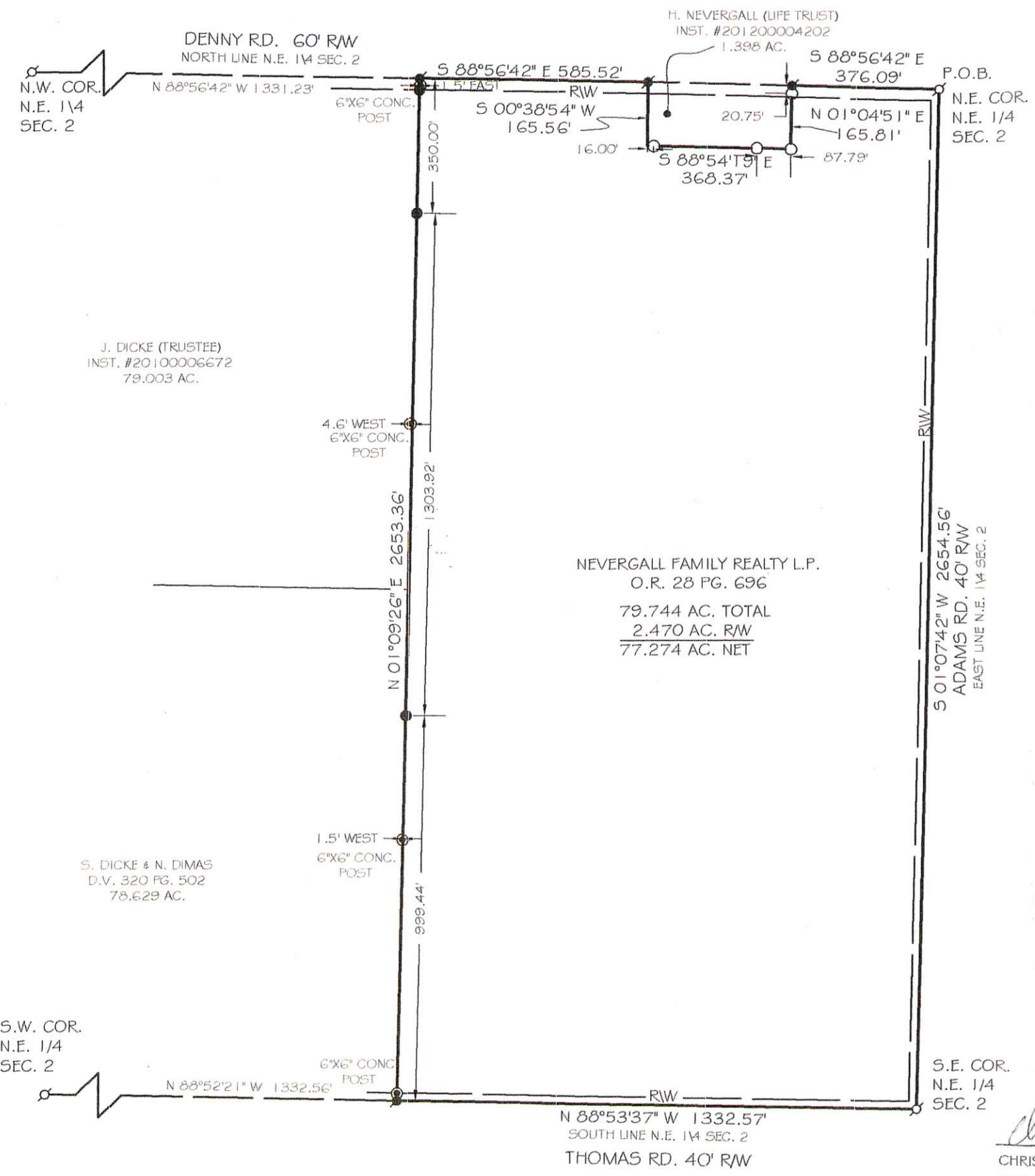

BASIS OF BEARING: BEARINGS ARE BASED UPON THE NORTH LINE OF THE NORTHEAST QUARTER OF SECTION 2 BEING $S 88^{\circ}56'42'' E$ AS PER MERCER COUNTY LOCAL DATUM.

LEGEND

- 5/8x30" IRON PIN (SET) W/ PINK PLASTIC CAP STAMPED "LOCK TWO 7988"
- MAG NAIL (SET)
- IRON PIN (FOUND) "THOMPSON" CAP
- ⊕ P.K. NAIL (FOUND)
- ⊙ FENCE POST (FOUND)



Christopher S. Harmon
CHRISTOPHER S. HARMON P.S. #7988

12/16/14
DATE

SURVEY NOTE:
I HEREBY STATE THAT THIS IS A TRUE AND ACCURATE SURVEY AS PERFORMED BY MYSELF. ALL ADJOINING OWNERS, MONUMENTS AND THERE CONDITION ARE CURRENT AS OF THE TIME THE FIELD WORK WAS PERFORMED IN NOVEMBER, 2014 AND DONE WITHOUT THE BENEFIT OF A TITLE SEARCH.

06-C(2)

LOCK-TWO SURVEYING
5166 LOCK TWO RD. NEW BREMEN, OH
419-753-3332

LOCKTWSURVEYING@NKTTELCO.NET #14061

NEVERGALL SURVEY
 PART E $\frac{1}{2}$, NE $\frac{1}{4}$, SEC. 2, T5S, R3E, CENTER TWP.
 MERCER COUNTY, OHIO

06-C
 06-02-200-003

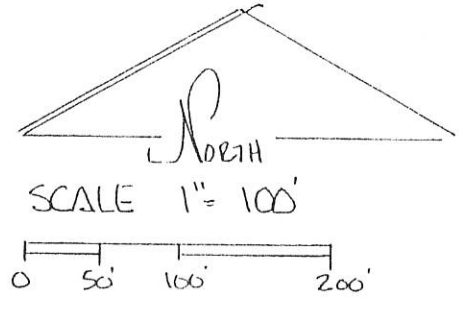
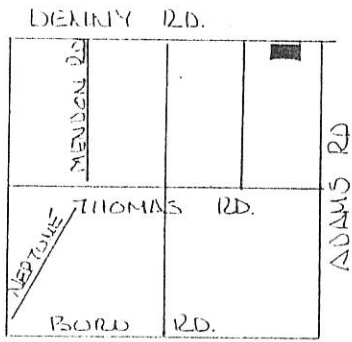

LEGEND-
 △ STONE REF
 ■ NAIL SET
 ● IRON PIN SET.

SECTION 2 - CENTER TWP.

DEED REF.
 VOL. 151 PG. 125
 VOL. 310 PG. 108

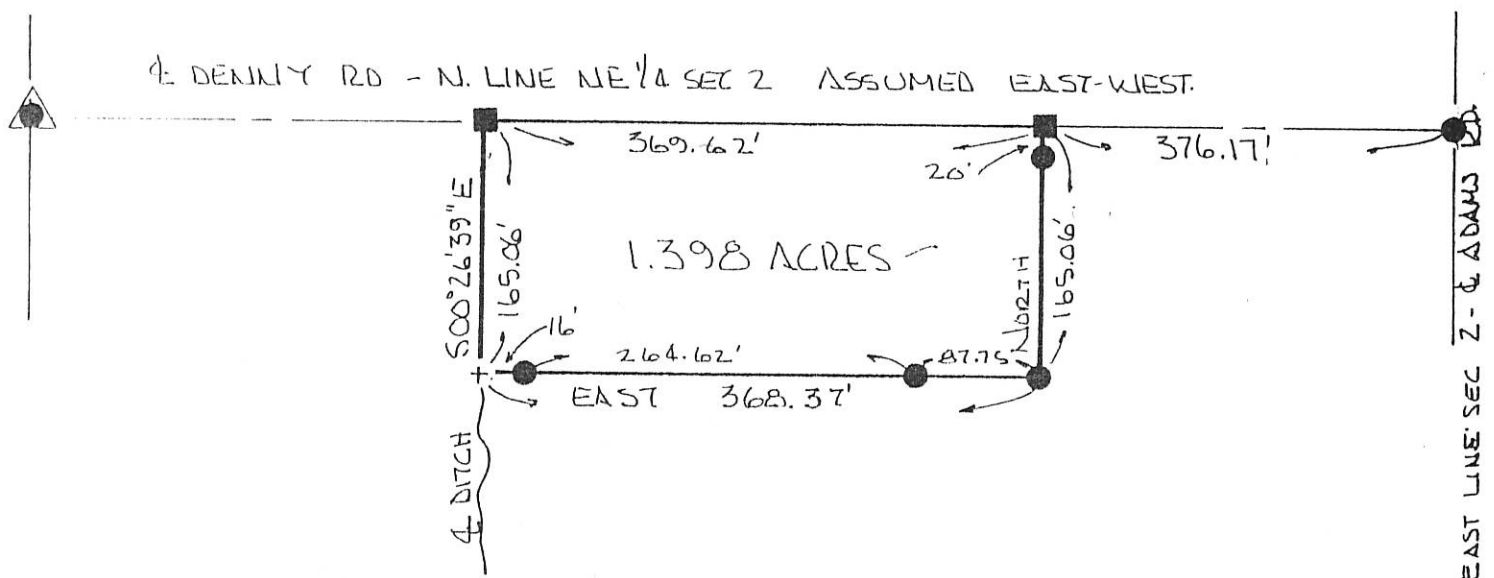

BEARINGS TURNED FROM N. LINE NE $\frac{1}{4}$ SEC 2
 & DENNY RD ASSUMED EAST-WEST.

PLAT BY SURVEY APRIL 1997.

 ROY F. THOMPSON, JR. REG. SUR. # 5379.

| | | | |
|---|---|-------------------------|-----------------|
| | PERMANENT PARCEL No. _____ | | |
| | Part of: E $\frac{1}{2}$ NE $\frac{1}{4}$ Sec. 2, T5S, R3E, CENTER Township | | |
| | Grantor: NEVERGALL | Area Retained: 78.602 | Acres |
| | Grantee: NEVERGALL | Area Transferred: 1.398 | Acres |
| Deed References: V.151 P.125, V.310 P.108 | | | |
| APPROVALS: | _____ | _____ | _____ |
| AGENCY: | Board of Health | Co. Sanitary Engineer | County Engineer |
| DATE: | _____ | _____ | _____ |

06-02-400-002

CORDIER SURVEY
PART S $\frac{1}{2}$, SE $\frac{1}{4}$, SEC. 2 - TOWN 5 SOUTH - RANGE 3 EAST - CENTER TWP.
MERCER COUNTY, OHIO

Co Eng

06-C

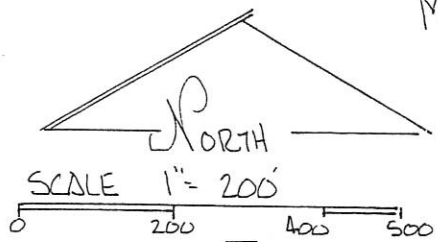

DEED REF. VOL 196 PG. 411

THOMAS RD.
EAST $\frac{1}{4}$ POST SEC 2

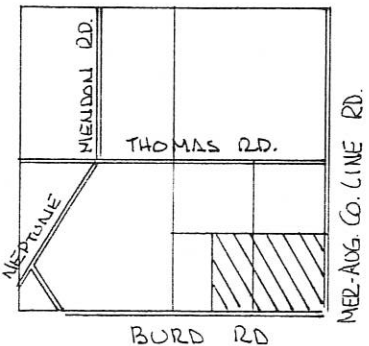

SEC. 2 - CENTER TWP.

BEARINGS TURNED FROM SOUTH LINE
SOUTHEAST QUARTER SEC. 2
& BURD RD. ASSUMED EAST-WEST.

62.140 ACRES

PLAT BY SURVEY SEPT. 1996

Roy F. Thompson, Jr.
ROY F. THOMPSON, JR. REG. SUR. # 5379.



SOUTH $\frac{1}{4}$ POST SEC. 2

SOUTH LINE SOUTH-EAST $\frac{1}{4}$ SEC. 2 & BURD RD.
EAST 2026.45'

SOUTHEAST COR. SEC. 2

EAST LINE SEC 2 - & MER.-AUG. CO. LINE RD.
N 00° 02' 30" E 1328.16'

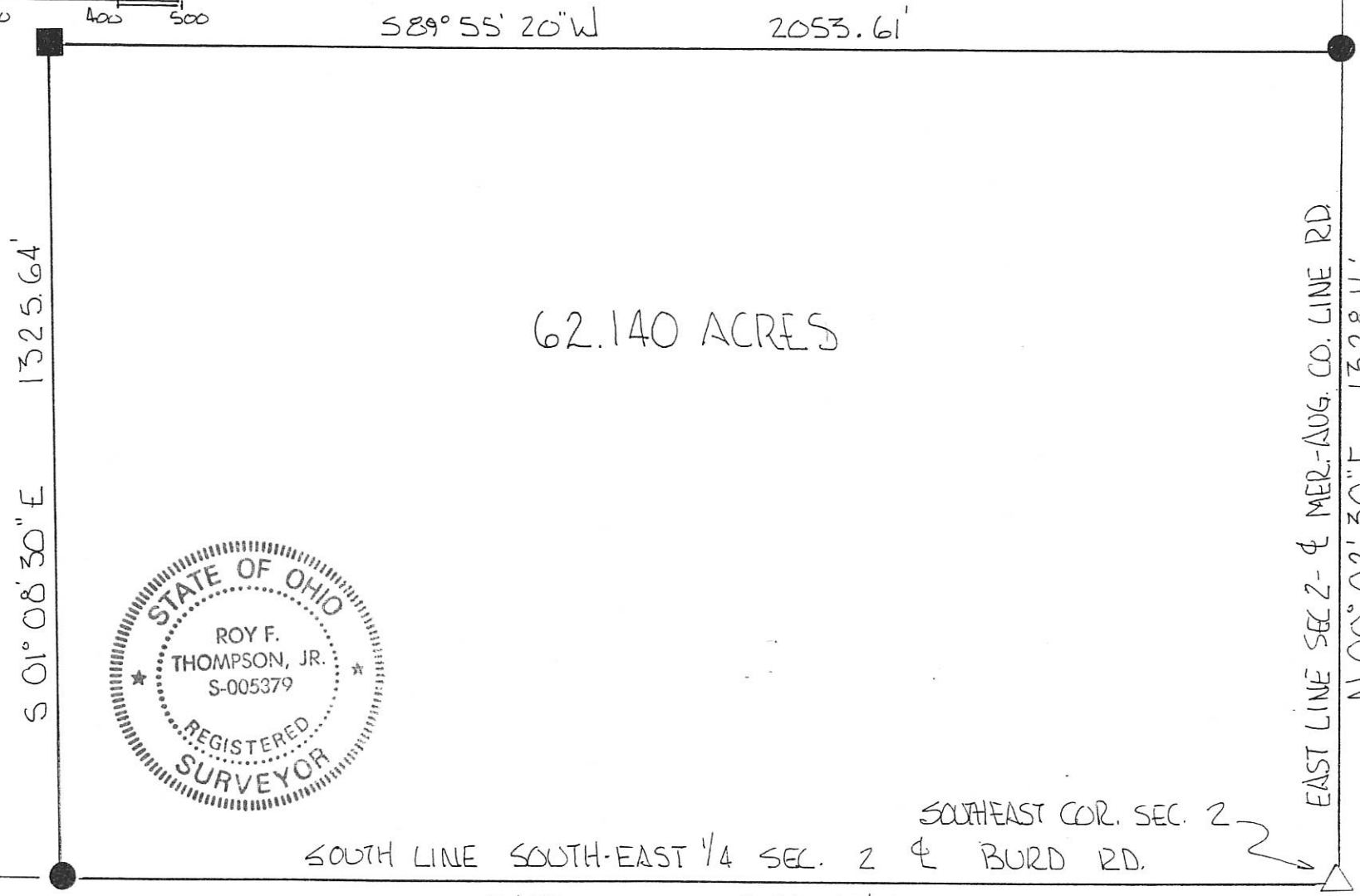

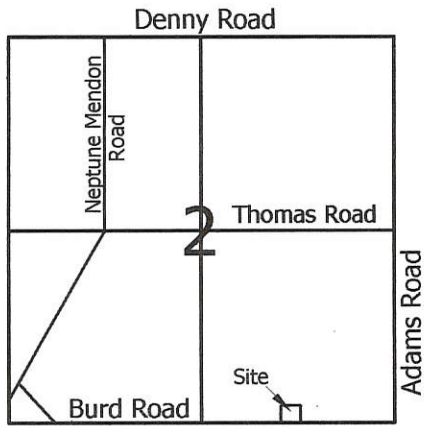

Legend:

- ▲ Cornerstone @ the S1/4 Post of Section 2
- △ Cornerstone @ the SE corner of Section 2
- 5/8" X 30" Iron Pin w/cap set on line and 25.00' from corner
- 5/8" X 30" Iron Pin w/cap set
- Mag nail set

Scale: 1" = 60'



Jeffrey & Pamela Rasawehr
O.R.195, Pg.911

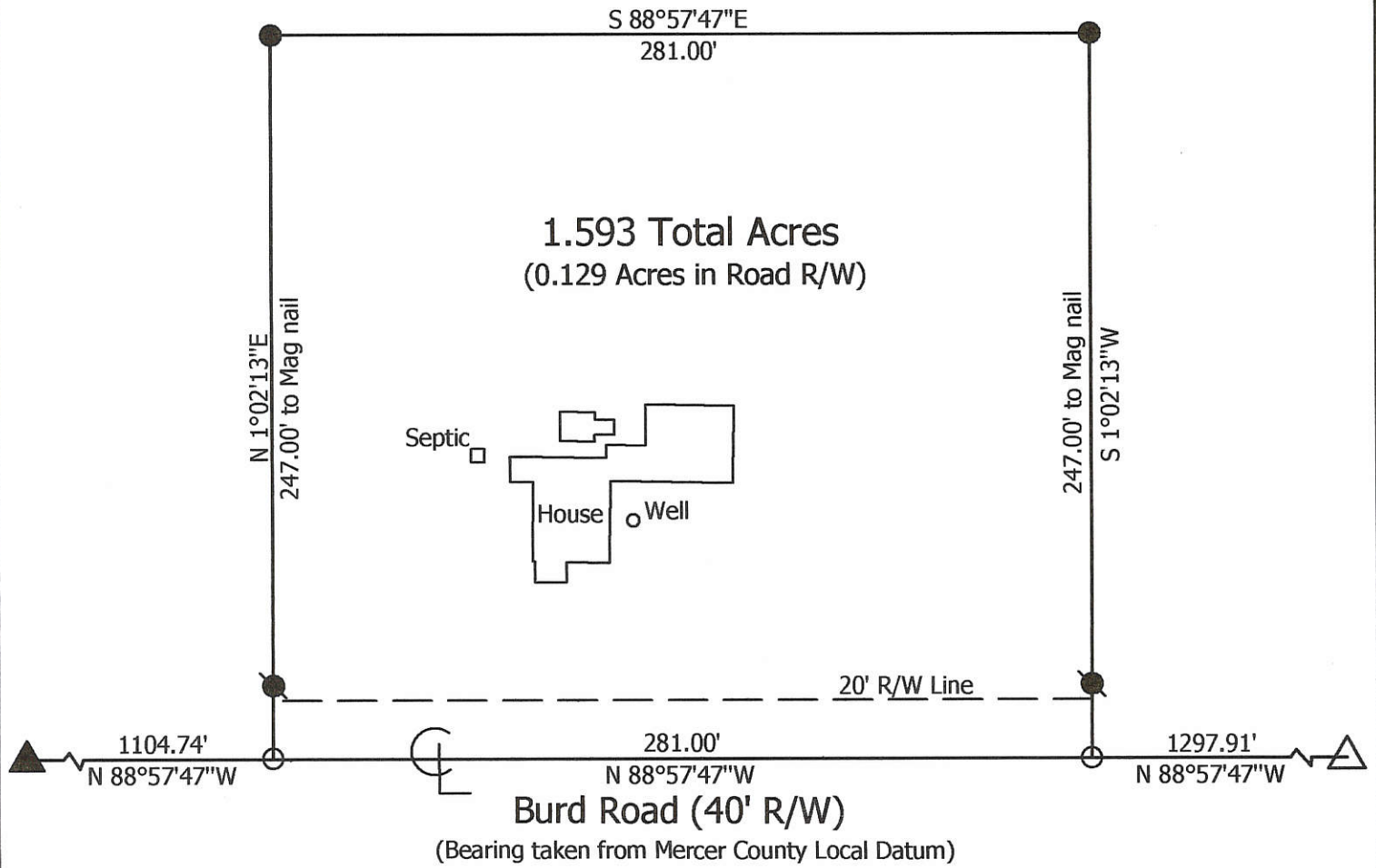

**Marbaugh
Land Surveying**

1210 Yorkshire Court
Celina, Ohio 45822
(419) 586-4293

Kent B. Marbaugh
Kent B. Marbaugh P.S. 7421



Jeffrey & Pamela Rasawehr Survey

8361 Burd Road

State of: Ohio County: Mercer
Township: Center Sec: 2 Town: 5S Range: 3E
City/Village: _____ Subdivision: _____ Lot: _____
Deed Ref: O.R.195, Pg.911 Date Surveyed: 4-7-05

Approvals: _____
Agency: Board of Health Township Zoning Inspector County Engineer
Date: _____

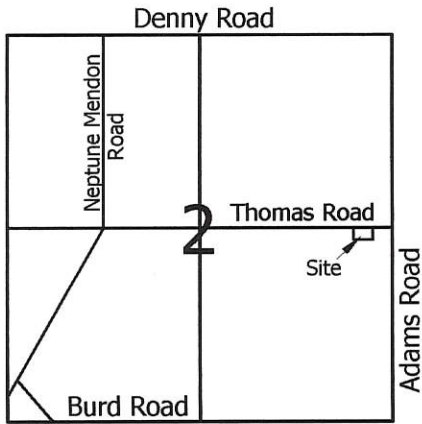

Legend:

- Cornerstone @ the E1/4 Post of Section 2
- Cornerstone found @ the center of Section 2
- 5/8" X 30" Iron Pin w/cap set on line and 20.00' from corner
- 5/8" X 30" Iron Pin w/cap set
- Mag nail set

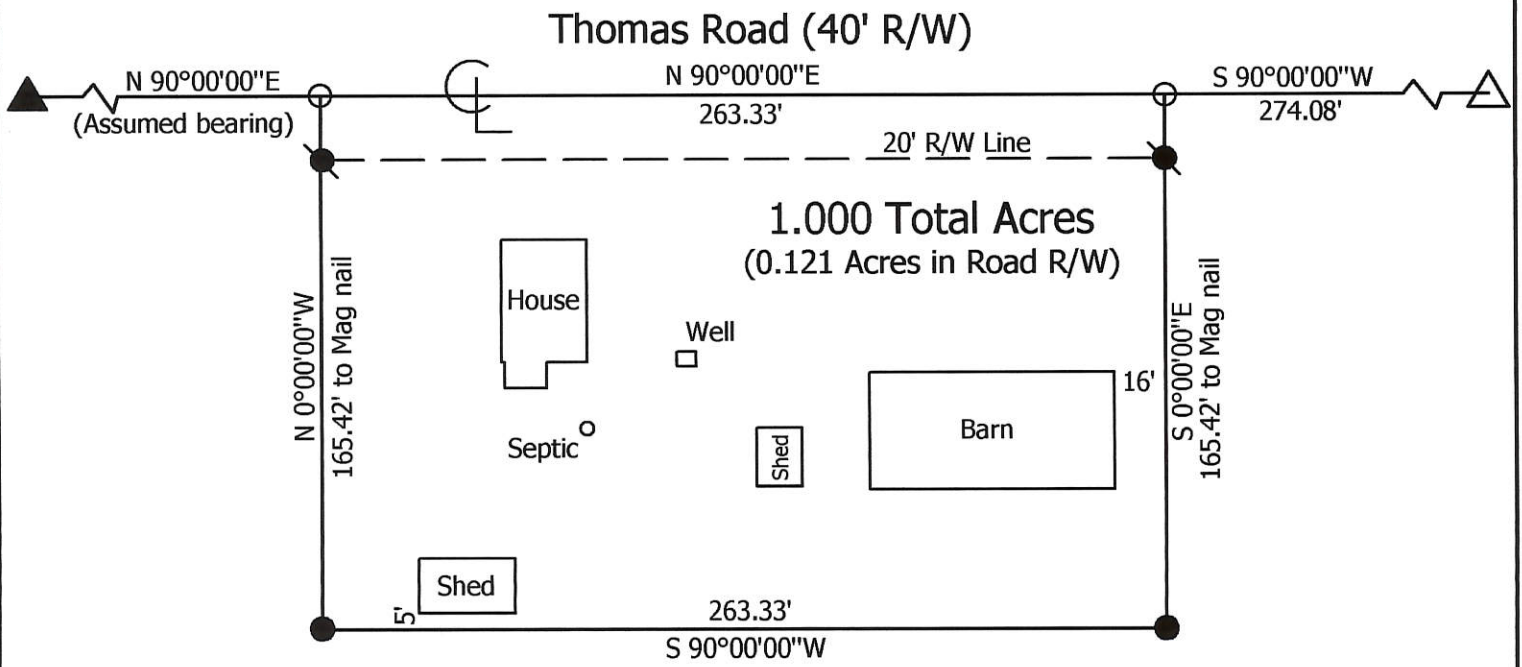
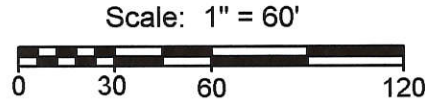

Donal & LaDonna Preston
Vol.308, Pg.36

**Marbaugh
Land Surveying**

1210 Yorkshire Court
Celina, Ohio 45822
(419) 586-4293

Kent Marbaugh
Kent B. Marbaugh P.S.7421



Donal & LaDonna Preston Survey
8458 Thomas Road

State of: Ohio County: Mercer
 Township: Center Sec: 2 Town: 5S Range: 3E
 City/Village: _____ Subdivision: _____ Lot: _____
 Deed Ref: Vol.308, Pg.36 Date Surveyed: 8-18-05

| | | |
|--------------------------------|----------------------------------|------------------------|
| Approvals: _____ | _____ | _____ |
| Agency: <u>Board of Health</u> | <u>Township Zoning Inspector</u> | <u>County Engineer</u> |
| Date: _____ | | |

ED SUHR SURVEY

06-02-100-002 ^{06C}

DENNY ROAD

PK NAIL FOUND

SURVEY & DESCRIPTION

PREPARED BY: THOMAS W. STEINKE
 & ASSOC. INC. 123 W. AUGLAIZE ST. WAPAKONETA OHIO

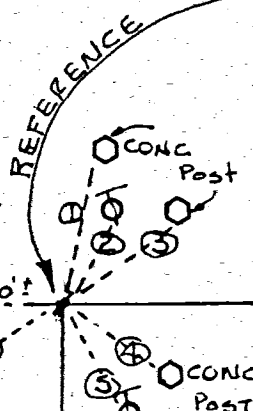
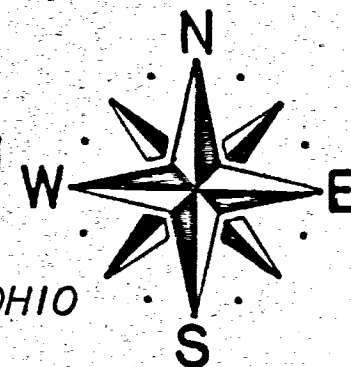

- 1 = 38'-2"
- 2 = 21'-5 1/2"
- 3 = 32'-0"
- 4 = 32'-7"
- 5 = 25'-5 1/2"
- 6 = 31'-1 1/2"

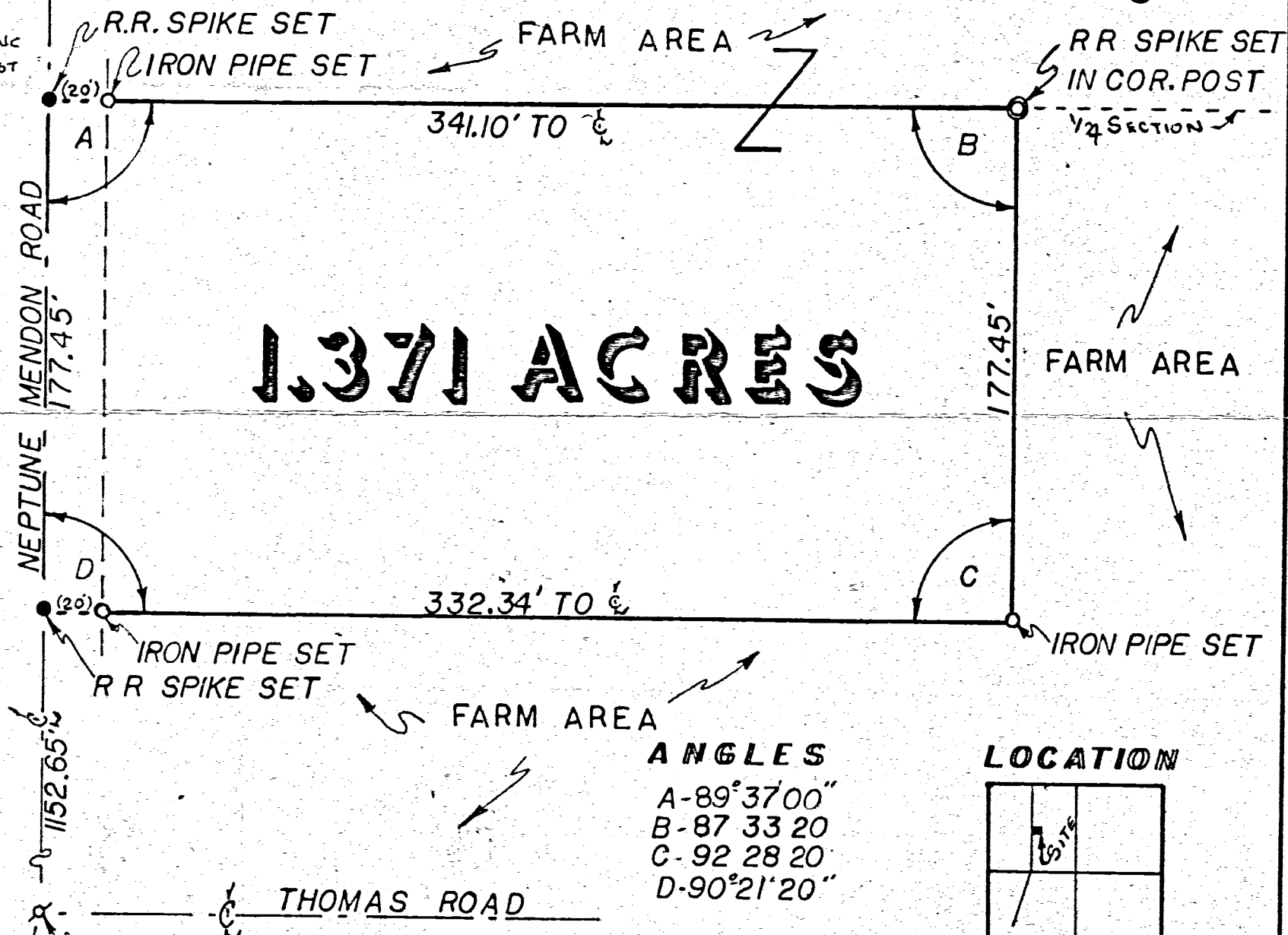

1.371 ACRES

ANGLES

- A - 89° 37' 00"
- B - 87 33 20
- C - 92 28 20
- D - 90° 21' 20"

LOCATION

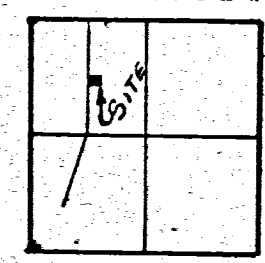

CENTER TWP.
 SECTION 2
 T-5-S-R-3-E
 MERCER CO. O.

SCALE: 1" = 50' DRAWN BY: G.E.M. DATE: NOV. 2 1978

FORD - MUHLENKAMP SURVEY

PART SW¹/₄ NW¹/₄ AND PART NW¹/₄ SW¹/₄
SECTION 2, T5S, R3E. CENTER TWP.
MERCER COUNTY, OHIO April 1971



Scale: 1" = 100'

Legend:

- = Pat. iron survey stakes.
- = Rail Road Spike
- △ = Corner stone
- = Wood Stake

~ ED. W. SUHR ~

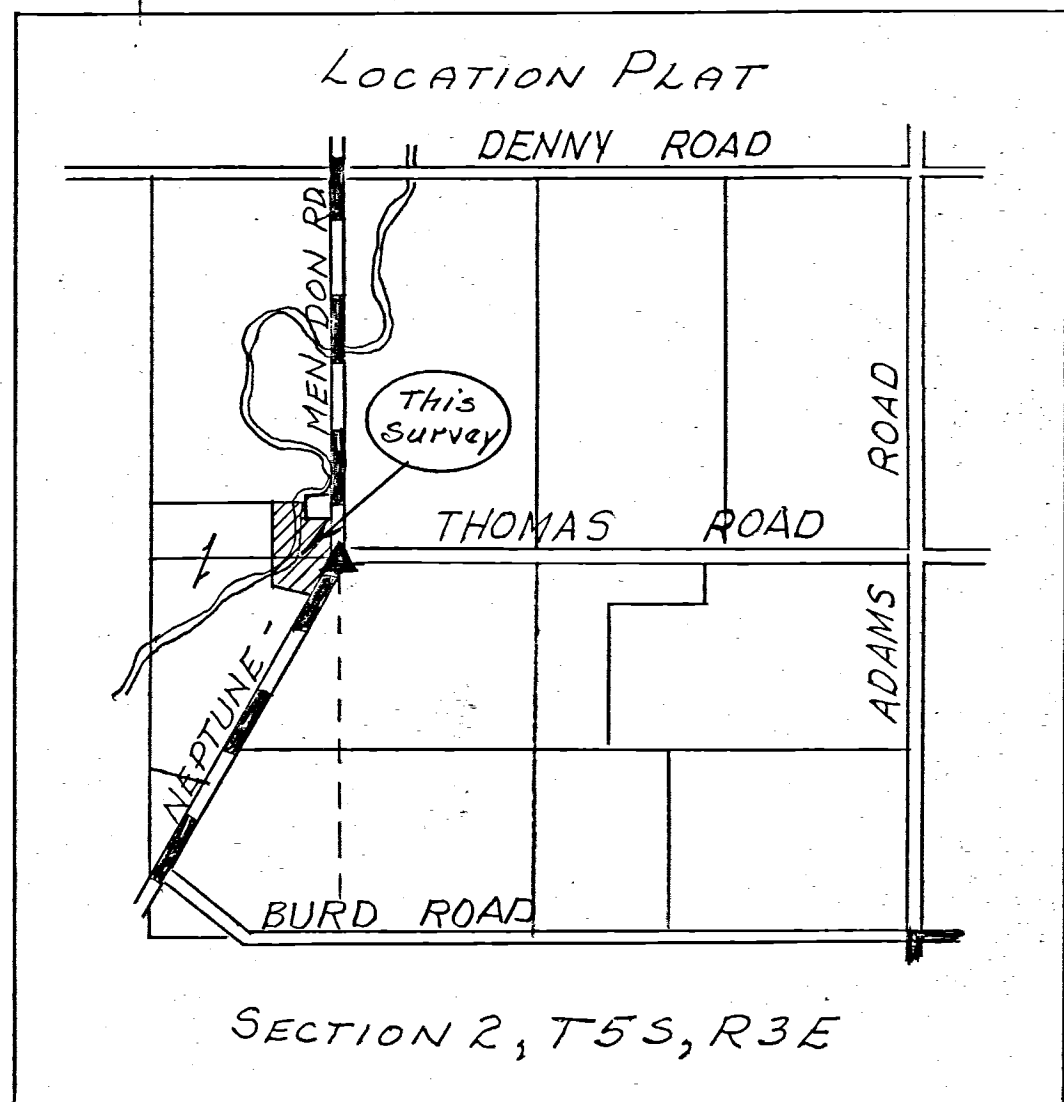
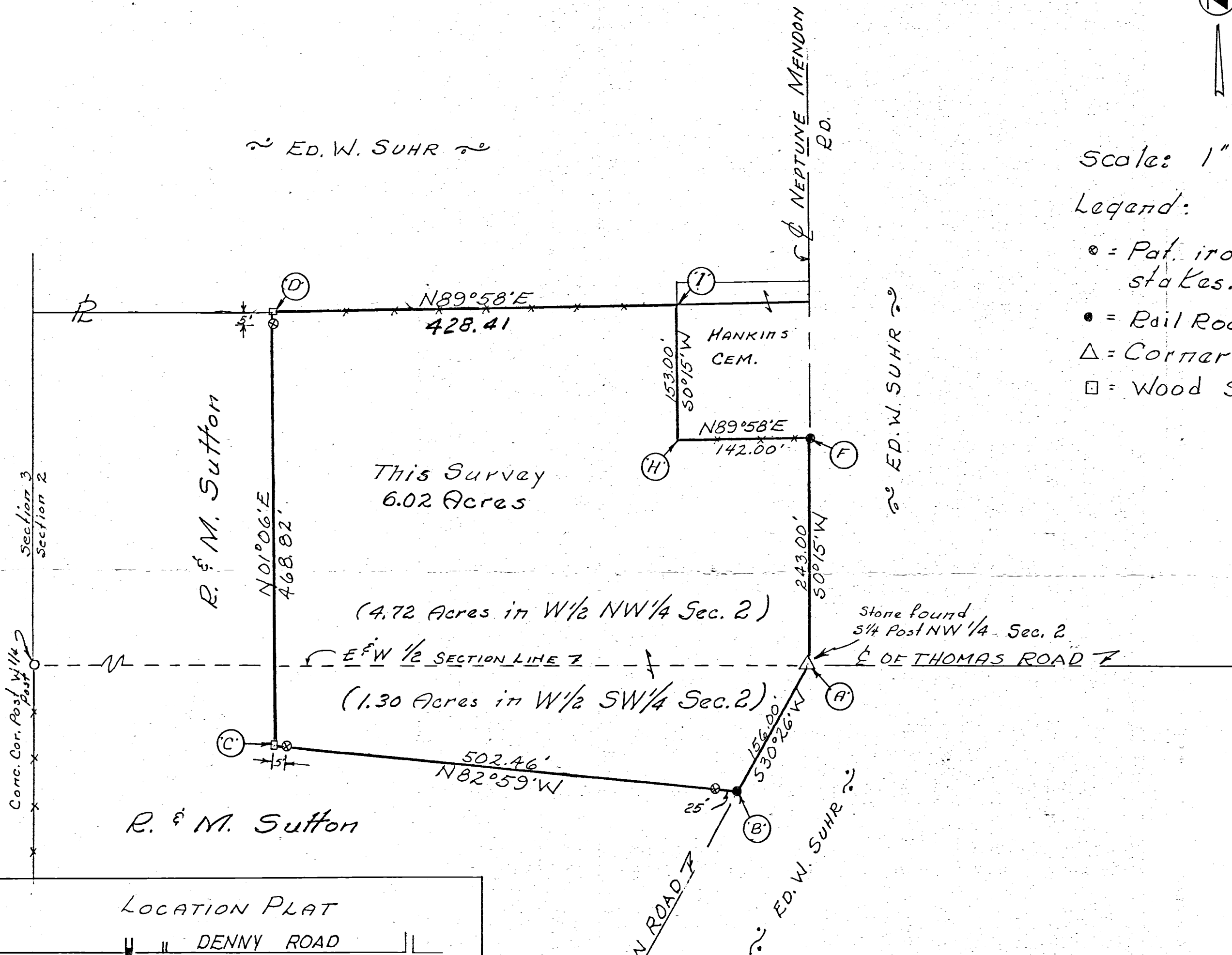

Surveyors Certificate:

This survey at the request of Steve Ford.
I hereby certify this survey showing section
stones & iron survey stakes to be correct to the
best of my knowledge & belief.

4/30/71

B. R. Gebhart
B.R. Gebhart. Registered Sur. #3909

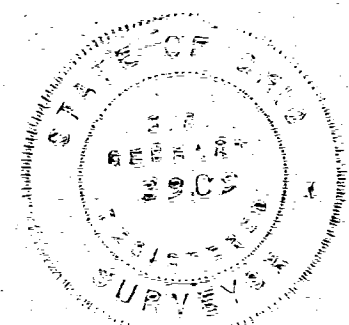

SECTION 2 & 3
TOWN 5-S
RANGE 3-E
CENTER TOWNSHIP
MERCER COUNTY
OHIO

LEITZELL-HILES SURVEY

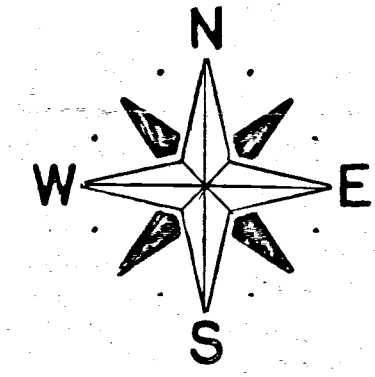
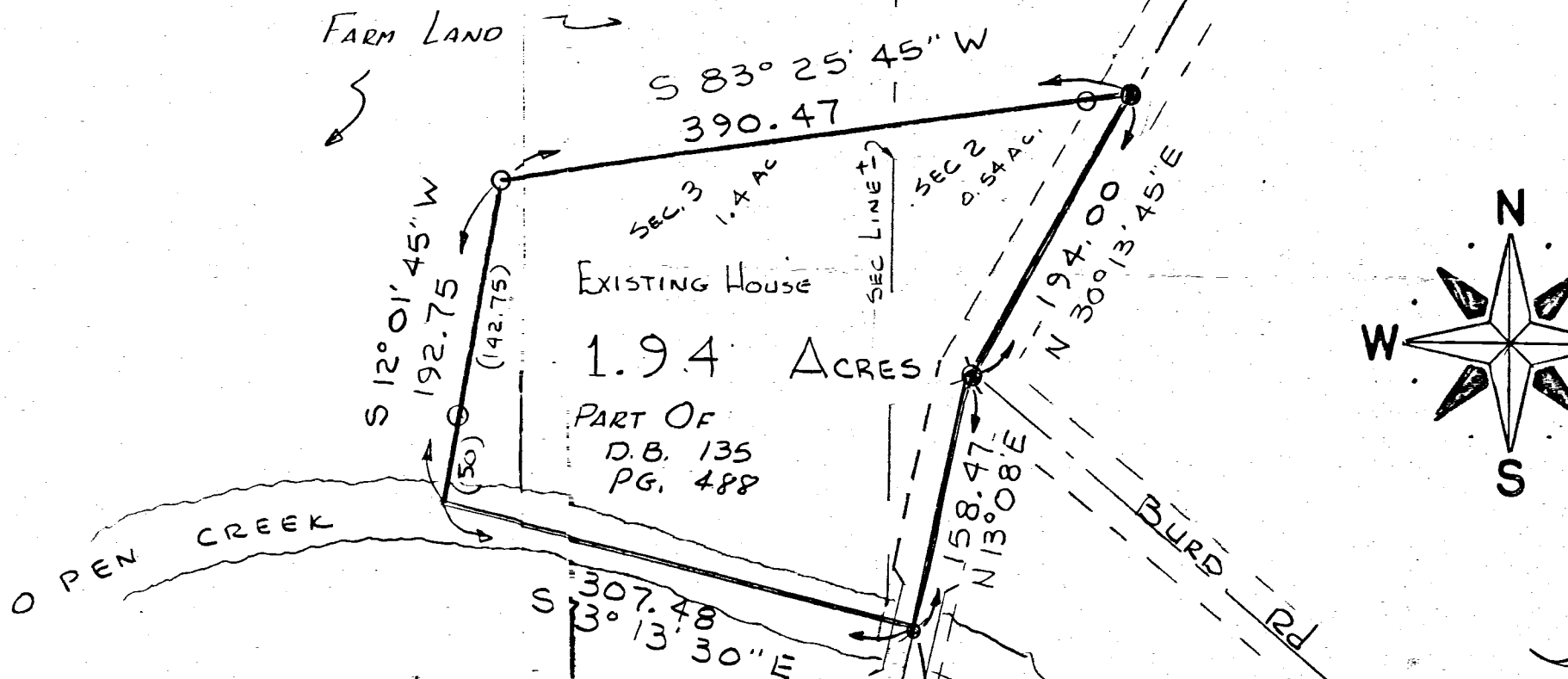
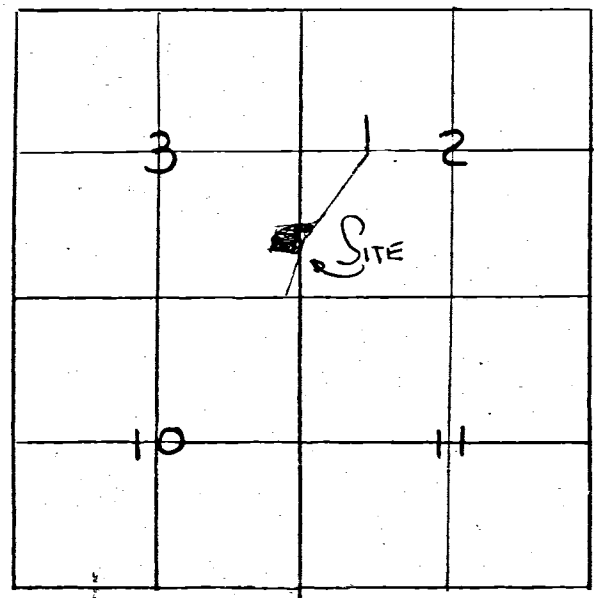

Thomas W. Steinke

- LEGEND
- P.K. NAIL
 - IRON BAR SET
 - ⊗ RR SPIKE FD.
 - IRON PIPE SET

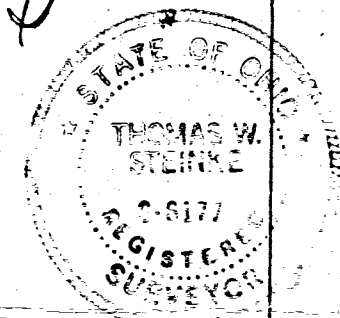

DATE: MAY, 1981
FILE N^o: 81-1089
SCALE: 1" = 100'
BY: *Jed*

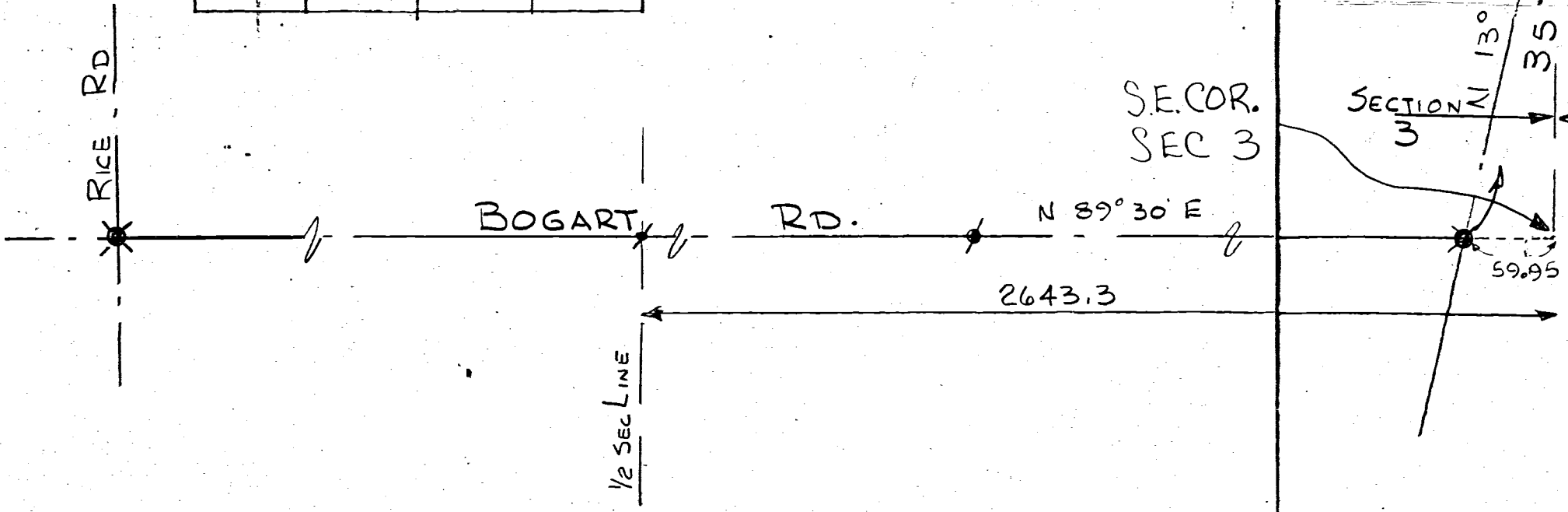

PREPARED BY:
THOMAS W. STEINKE & ASSOC.
LAND SURVEYORS - LAND CONSULTANTS
123 WEST ANGLAIRE ST Box 366
WAPAKONETA - OHIO 45895
PHONE 419-738-7421

BK 7-2

Center

7.06c

Return to the State of Iowa of Range 4 East, Twp. 5 North, R. 3 East, at the instance of

Samuel Davis and James Malch

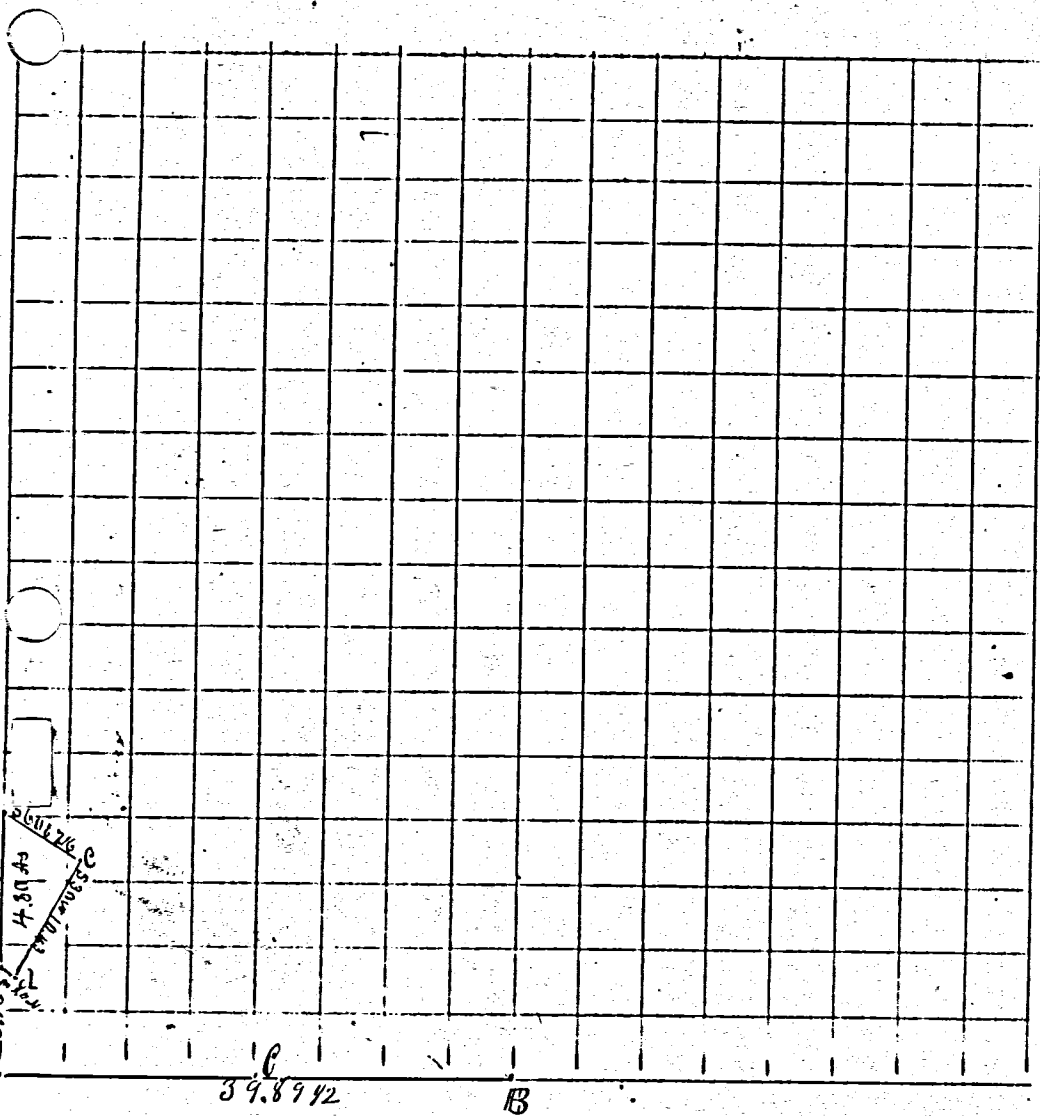

CONDITION OF ORIGINAL CORNERS.

A SW Cor of sec find Stone and stumps - roots of both original bearing trees all correct -
 B SW 4 P find Stone and original noted tree stumps with notch. The date of the planting of the Stone is on it. It agrees with the stumps of original noted tree

CORNERS DESCRIBED.

BEARING TREES.

D.

Course.

Dist.

BEARING TREES.

D.

Course.

Dist.

Stone

B.O.

10 N 56 W 69 1/2

" "

10 S 55 E 76 1/4

line Stone 16 x 7 x 3 + 8 1/2

Stone 8 x 7 x 2 + 8 1/2

East 50

" 10 x 4 x 2

North 50

Stone 9 x 7 x 3 + 8 1/2

12 x 7 x 3 + 8 1/2

17 x 6 x 3 + 8 1/2

I certify the above to be correct to the best of my knowledge

Handwritten signature
 Audubon County Surveyor

1876 Philander Davis et al, Sec 2, T-5-S, R-3-E Cente Twp

Survey Bk 3, p 122

MERCER COUNTY.

06-C
122
B

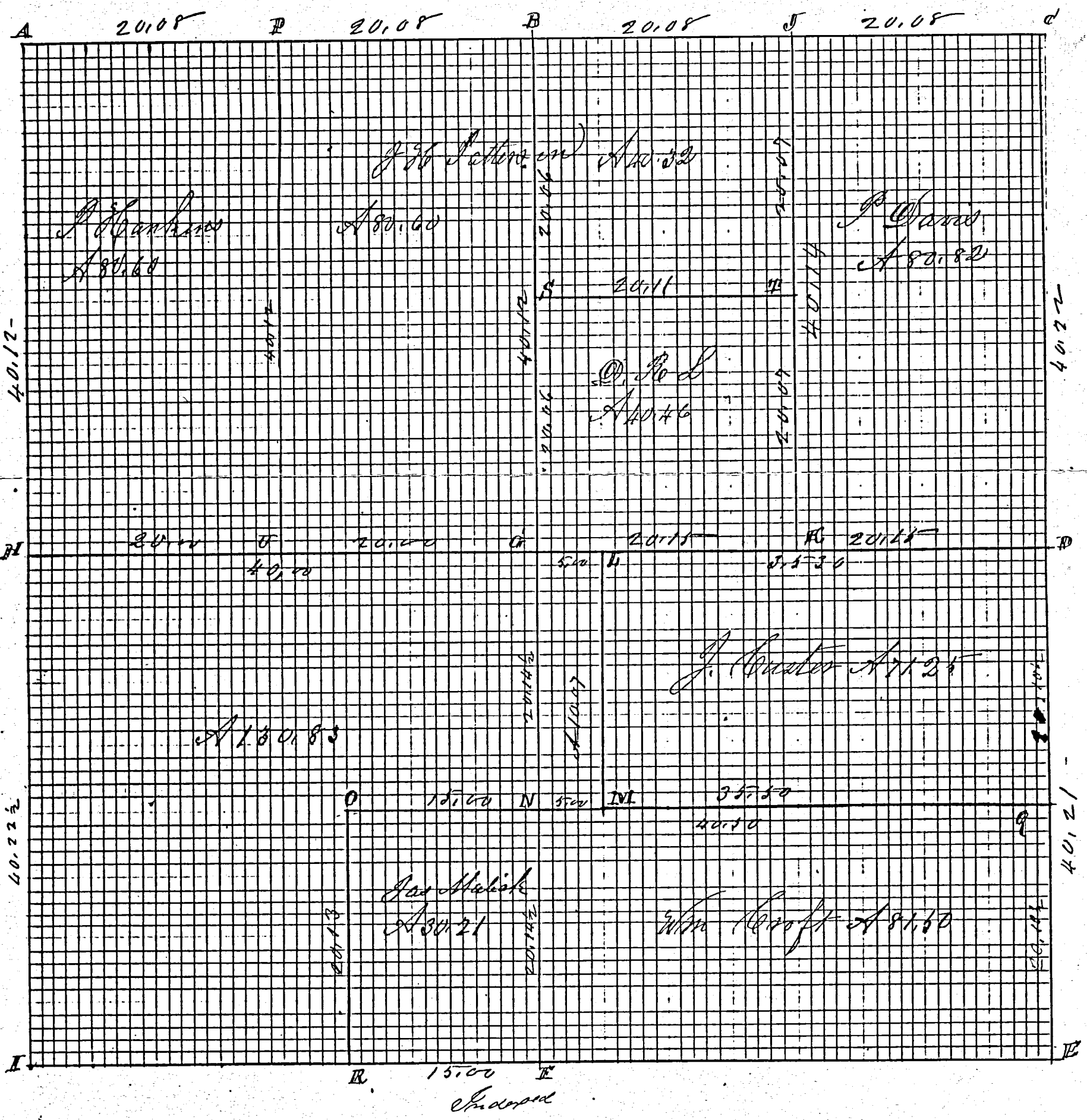

ROAD RECORD

Sec 2 T 5 S R 3 E Center Township

Plat and Notes of survey made by me in Sec 2, T 5 S R 3 E on 29 and 30th days of May 1876 at the instance of Philander Davis Timothy Shanklin D. R. Lemmon James Mallick Wm Craft Jesse Custer J. G. Peterson Chairmen D. R. Lemmon and Jesse Custer

- A N.W. cor of find stone corner correct W Oak 15 @ 13 W 31 Standing gum
- B also the roots of Elm 16 N 36 @ 29 plainly appearing
- C N 1/2 Post S. h Stone 14. 12. 8 stone corner West 12 links Honey Locust 5 N 15 W 47 not marked
- D N. E corner of sec Stone 14. 10. 8 stone corner West 2.5 links
- E Stone 18. 8. 7 new Red Oak 20 85 96 41 W Oak 30 N 64 @ W 12 1/2 in line from
- F Stone 10. 8. 7 new Burr Oak 60 N 82 @ W 155 @ 33 Oak 8 @ 34 @ W 91 @
- G S 1/2 Post I find stone corner correct stump sand of W Oak 12 N 50 @ 35
- H center of sec at intersection of right lines from 1/4 Post
- I Stake Line Stone 20. 8. 6 Burr Oak 20 @ 27 @ 67 8
- J Stone 14. 9. 8 Walnut 15 N 13 @ 183 Elm 15 @ 101 @
- K Stone 18. 7. 6 Elm 19 N 77 @ 232 @ stone witness 14. 3. 2 N 18 @ 50 @
- L S. h Stone 16. 7. 4 stone corner West 23 1/2 Hickory 15 N 5 @ 62 @
- M Hickory 15 N 59 W 88 not marked witness also for corner
- N S. h Stone 20. 8. 6 W Elm 18 N 44 @ 67 marked
- O S. h Stone 15. 8. 4 Sweet Oak 14 @ 12 W 47 Road Oak 20 @ 65 @ 97
- P Stake bats and Stone 13. 6. 5 Elm 15 N 11 @ 85 @
- Q S. h Stone 23. 12. 8 Hickory 15 N 28 @ 11 @ Hickory 16 @ 62 W 13
- R S. h Stone 12. 7. 7 Burr Oak 23 @ 87 W 48 @ W. Elm 18 N 12 @ 55 @
- S S. h Stone 15. 10. 8 stone corner West 18 links
- T Stake Stone 15. 12. 7 in former sur in sec 1 Elm 14 @ 37 W 93 Elm 10 @ 83 @ 87
- U S. line Stone 14. 8. 7 Elm 20 N 2 @ 46 @ not marked
- V Stake & Stone 20. 8. 4 Burr Oak 15 N 59 @ 24
- W Stake and Stone 20. 8. 6 White Oak 8 N 53 W 73 @ Hickory 22 N 72 @ 80
- X Stake 3 links West of stone corner

The above and foregoing Plat and notes I hereby certify correct to the best of my knowledge and belief Center May 30th 1876. M. Schuyler Surveyor

The above notes of survey were copied by me from note Book no 19 Pages 171, 172 and 173 and are correct to the best of my belief Celina June 10th 1892 M. Schuyler Surveyor

Comp.

VICINITY MAP
NOT TO SCALE

MIKE DICKE SURVEY

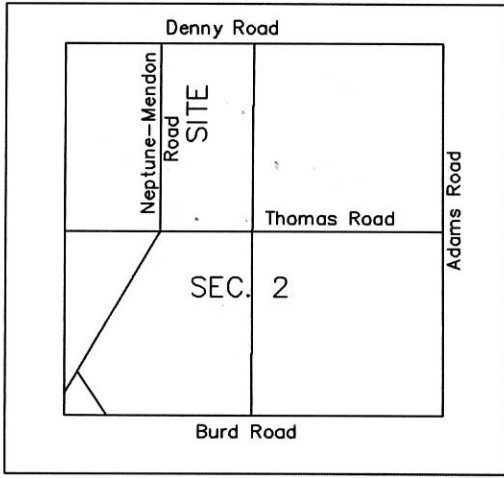

SCALE: 1" = 200'

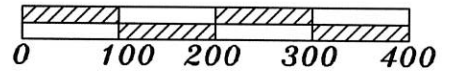

BASIS OF BEARING IS MERCER COUNTY LOCAL DATUM

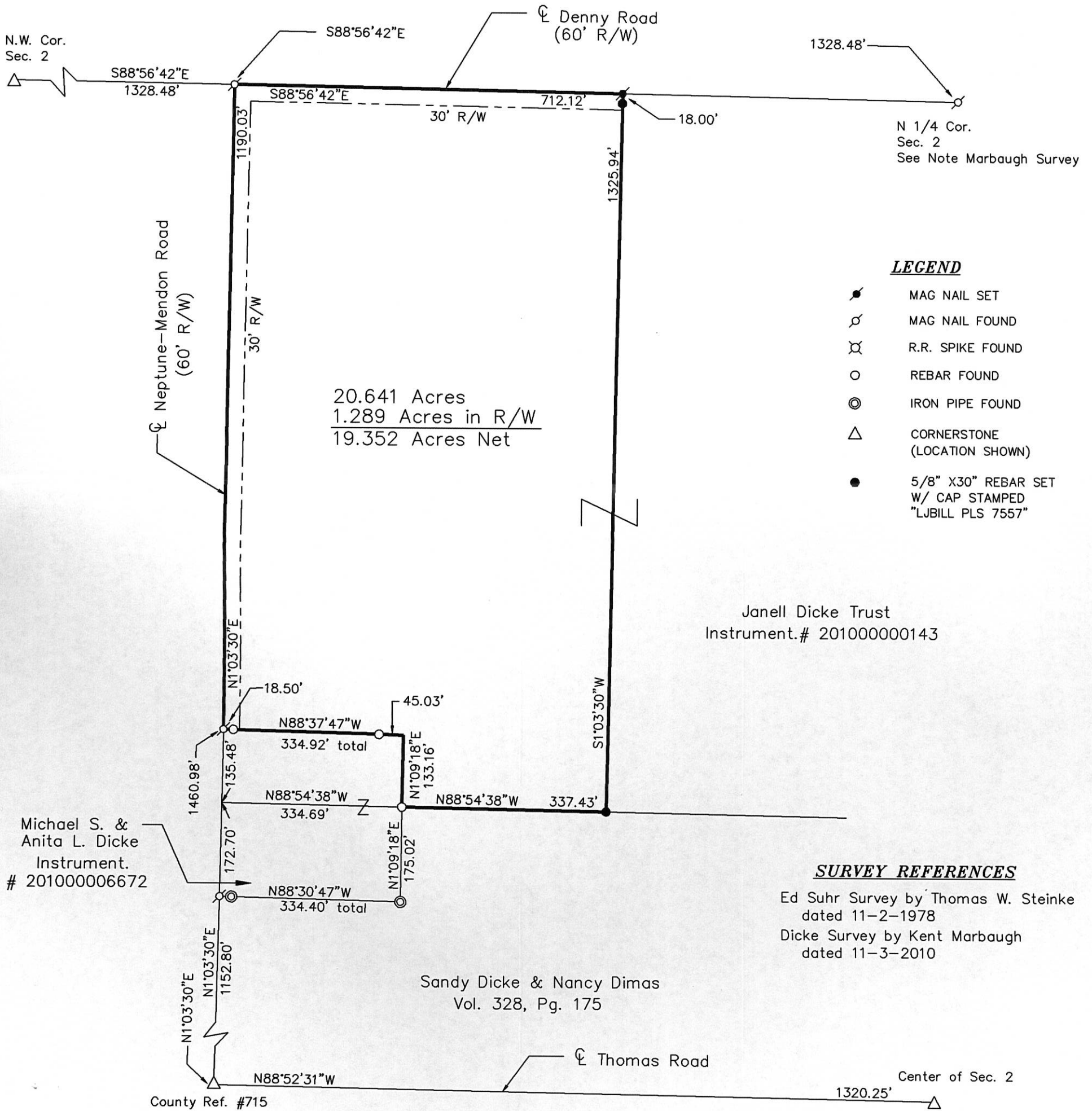

LEGEND

- MAG NAIL SET
- ⊗ MAG NAIL FOUND
- ⊗ R.R. SPIKE FOUND
- REBAR FOUND
- ⊙ IRON PIPE FOUND
- △ CORNERSTONE (LOCATION SHOWN)
- 5/8" X30" REBAR SET W/ CAP STAMPED "LJBILL PLS 7557"

SURVEY REFERENCES

- Ed Suhr Survey by Thomas W. Steinke dated 11-2-1978
- Dicke Survey by Kent Marbaugh dated 11-3-2010

06-C(2)

State of: Ohio County: Mercer
 Township: Center Section: 2 Town: 5S Range: 3E
 Survey References: Inst.#201000000143

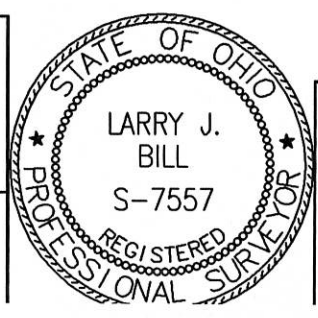

Larry Bill Land Surveying
 9826 New Harrison - Bradford Road
 Bradford, Ohio 45308
 Phone (937) 448-6320

Approvals:
 Agency: _____
 Date: _____ Board of Health _____ Township Zoning Inspector _____ County Engineer _____

LARRY J. BILL, P.S. #7557 DATE _____

MIKE DICKE SURVEY

VICINITY MAP
NOT TO SCALE

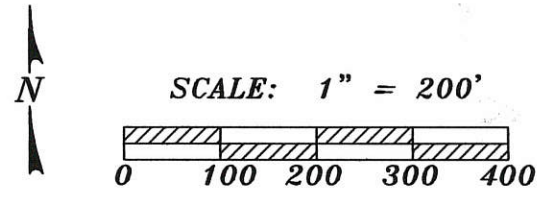
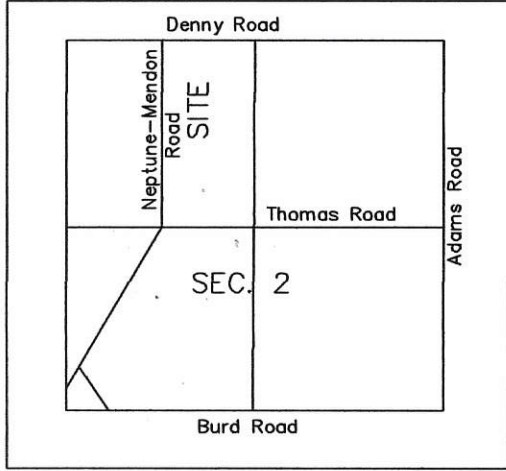

BASIS OF BEARING IS MERCER COUNTY LOCAL DATUM

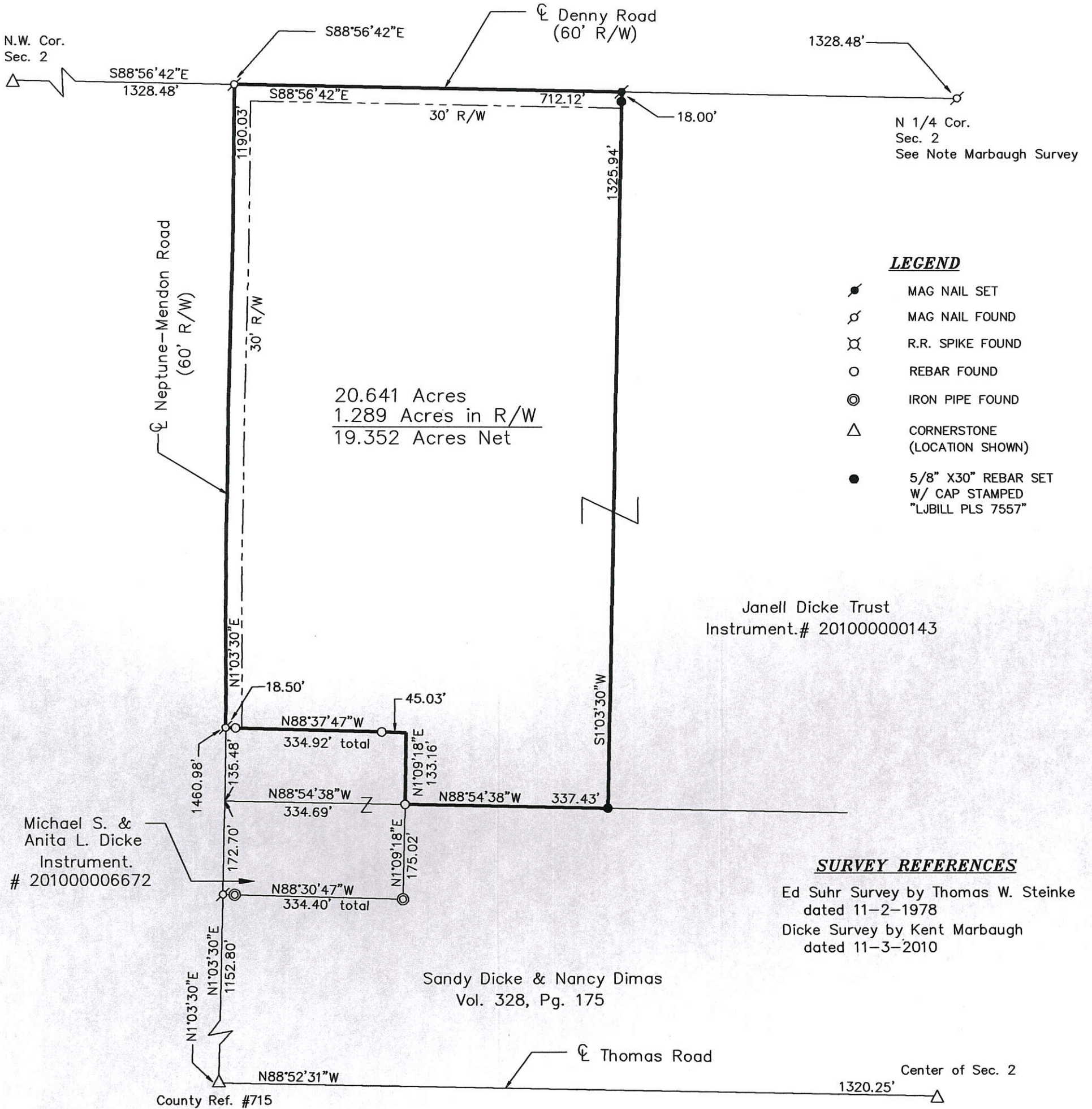

LEGEND

- MAG NAIL SET
- ⊕ MAG NAIL FOUND
- ⊗ R.R. SPIKE FOUND
- REBAR FOUND
- ⊙ IRON PIPE FOUND
- △ CORNERSTONE (LOCATION SHOWN)
- 5/8" X30" REBAR SET W/ CAP STAMPED "LJBILL PLS 7557"

SURVEY REFERENCES

- Ed Suhr Survey by Thomas W. Steinke dated 11-2-1978
- Dicke Survey by Kent Marbaugh dated 11-3-2010



State of: Ohio County: Mercer
 Township of: Center Section: 2 Town: 5S Range: 3E
 Deed References: Inst.#201000000143

Approvals:
 Agency: _____
 Date: Board of Health Township Zoning Inspector County Engineer

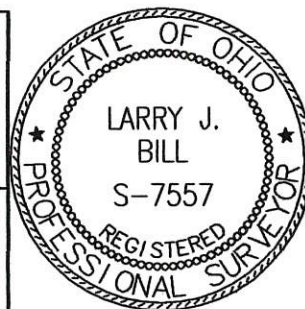

Larry Bill Land Surveying
 9826 New Harrison - Bradford Road
 Bradford, Ohio 45308
 Phone (937) 448-6320
Larry J. Bill 3/27/2018
 LARRY J. BILL, P.S. #7557 DATE

06-C(2)

KAREN S. KLOSTERMAN, ET AL SURVEY

N.W. & S.W. 1/4s SEC. 2 & N.E. 1/4 SEC. 3, T 5E, R 3E

CENTER TWP., MERCER CO., OHIO

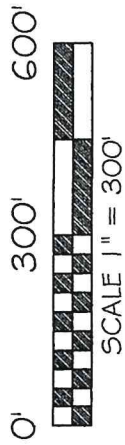

VICINITY MAP

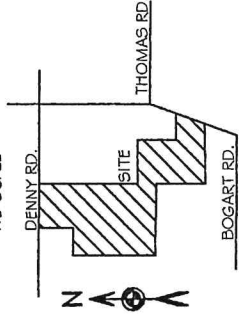

BASIS OF BEARING: BEARINGS ARE BASED ON THE OHIO DEPARTMENT OF TRANSPORTATION V.R.S., NAD 83(2011 ADJ.) OHIO STATE PLANE ZONE 3401.

LEGEND

- 5/8x30" IRON PIN (SET) W/PINK PLASTIC CAP
- STAMPED "LOCK TWO 7988"
- MAG NAIL (SET)
- MAG NAIL (FOUND)
- POST (FOUND) & IN. STEEL CASING UNLESS OTHERWISE NOTED
- 5/8 IN. IRON PIN (FOUND)
- MON. BOX (FOUND) W/ 1 INCH IRON PIN
- * NEW DIVISION LINE
- M.C.L.D. MERCER COUNTY LOCAL DATUM

F.E.M.A.

FLOOD INSURANCE NOTE: BY GRAPHICS PLOTTING ONLY, THIS PROPERTY IS IN ZONE X OF THE FLOOD INSURANCE RATE MAP, COMMUNITY PANEL NO. 39107C0090D EFFECTIVE DATE OF MAY 16, 2012. EXACT DESIGNATIONS CAN ONLY BE DETERMINED BY AN ELEVATION CERTIFICATE. BASED ON THE ABOVE INFORMATION, THIS PROPERTY IS NOT IN A SPECIAL FLOOD HAZARD AREA.

| LINE | BEARING | DISTANCE |
|------|---------------|----------|
| L1 | N 86°22'56" W | 119.16' |
| L2 | N 90°00'00" W | 130.74' |
| L3 | S 87°01'51" W | 160.07' |
| L4 | S 88°53'06" W | 96.82' |
| L5 | S 78°52'57" W | 78.15' |
| L6 | S 59°16'28" W | 24.81' |
| L7 | S 33°08'12" W | 78.98' |
| L8 | S 16°43'03" W | 20.02' |
| L9 | S 15°37'33" E | 135.73' |
| L10 | S 08°42'57" E | 163.89' |
| L11 | S 00°37'48" W | 88.86' |
| L12 | S 11°50'08" W | 88.40' |
| L13 | S 41°12'53" W | 52.16' |
| L14 | S 57°12'22" W | 42.33' |
| L15 | S 74°30'51" W | 54.86' |
| L16 | N 82°57'17" W | 28.26' |

KAREN S. KLOSTERMAN &
SANDRA K. VAN GOEYE
O.R. 105 PG. 582
DEREK FORSTHOEFEL (TRUSTEE)
INST. #201100000917
EVERS INCOME ACCESS TRUST
INST. #202200002968
TRACT 1
77.003 ACRES N.E. QTR. SEC. 3
4.453 ACRES N.W. QTR. SEC. 2
1.360 ACRES S.W. QTR. SEC. 2
82.816 ACRES TOTAL
0.455 ACRES RW
82.361 ACRES NET

FLOYD L. STONER
& NORMA J. STONER
INST. #201400001161
58 AC.

LEANDER S. BERRY &
CHRISTINA L. BERRY
D.V. 326 PG. 812
2 AC.

1 ISAIAH L. JACOB
INST. #201200005232
1.383 AC.

2 MIKE L. JACOB
INST. #201700001153
1.089 AC.

3 HENRY O. HEMBRE &
DONNA K. HEMBRE
D.V. 300 PG. 727
1 AC.

CITCOM, TRUSTEE
D.V. 320 PG. 50
68 AC.



Christopher S. Harmon
CHRISTOPHER S. HARMON P.S. #7988
SURVEY NOTE:

I HEREBY STATE THAT THIS IS A TRUE AND ACCURATE SURVEY AS PERFORMED BY MYSELF. ALL ADJOINING OWNERS, MONUMENTS AND THEIR CONDITION ARE CURRENT AS OF THE TIME THE FIELD WORK WAS PERFORMED IN AUGUST, 2022 AND DONE WITHOUT THE BENEFIT OF A TITLE SEARCH.

LOCK-TWO SURVEYING
5166 LOCK TWO RD. NEW BREMEN, OH
419-753-3332

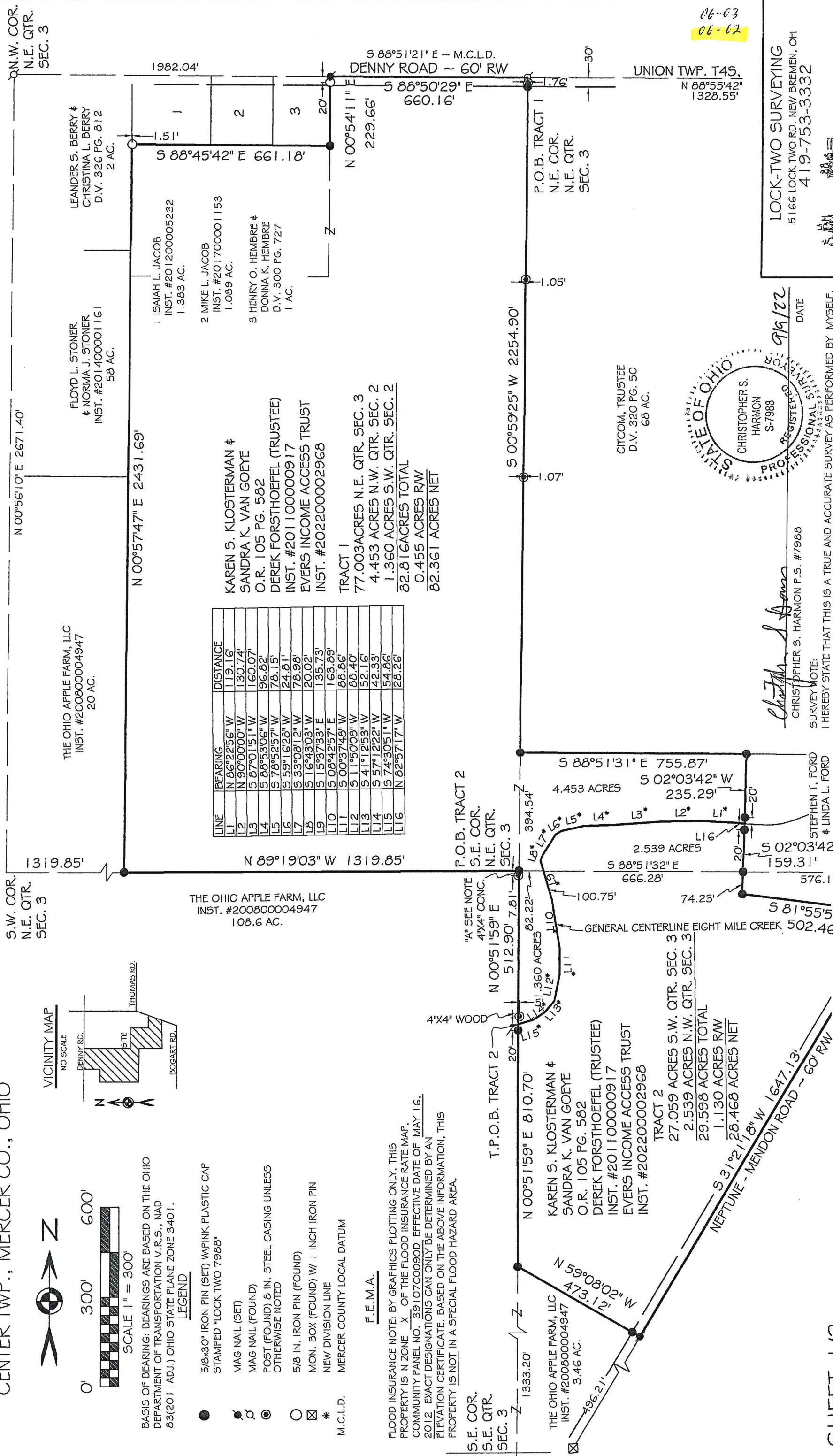
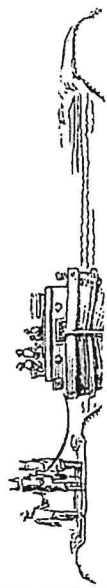

06-03
06-02

DATE 9/19/22

KAREN S. KLOSTERMAN, ET AL SURVEY

N.E. 1/4 SEC. 2, T 5E, R 3E
CENTER TWP., MERCER CO., OHIO

VICINITY MAP

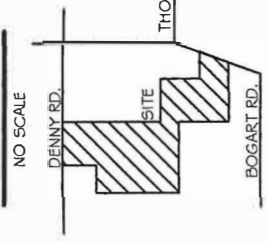

LEGEND

- 5/8x30" IRON PIN (SET) W/PINK PLASTIC CAP
- ◐ STAMPED "LOCK TWO 7988"
- MAG NAIL (SET)
- MAG NAIL (FOUND)
- POST (FOUND) & IN. STEEL CASING UNLESS OTHERWISE NOTED
- 5/8 IN. IRON PIN (FOUND)
- MON. BOX (FOUND) W/ 1 INCH IRON PIN
- NEW DIVISION LINE

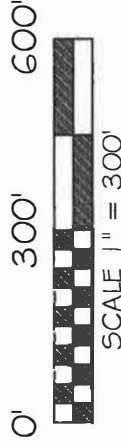

BASIS OF BEARING: BEARINGS ARE BASED ON THE OHIO DEPARTMENT OF TRANSPORTATION V.R.S., NAD 83(2011 ADJ.) OHIO STATE PLANE ZONE 3401.

THE NORTH LINE OF THE NORTHEAST QUARTER OF SEC. 3 IS SOUTH 88°50'29" EAST AS PER THIS SURVEY, SOUTH 88°51'2" EAST AS PER MERCER COUNTY LOCAL DATUM

S.E. COR.
S.E. QTR.
SEC. 3

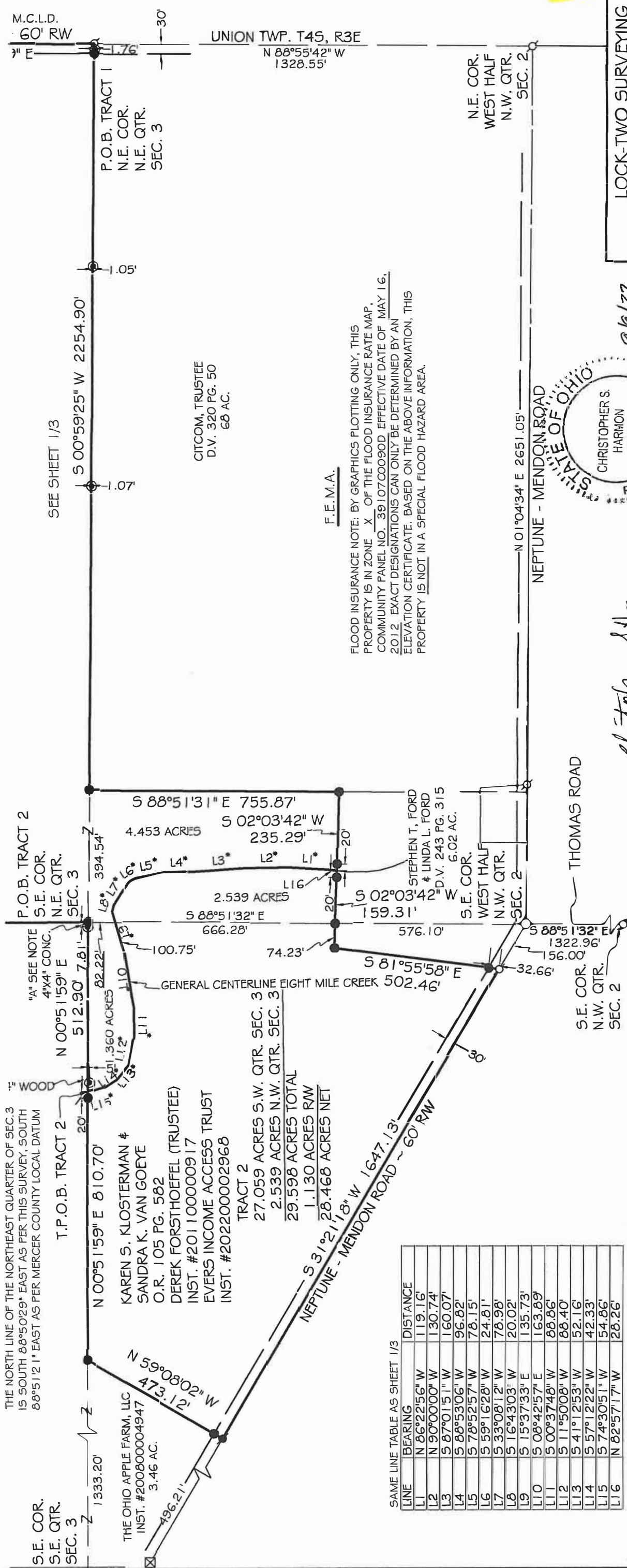

SEE SHEET 1/3

SURVEY REFERENCES

- SURVEY BK. 3 PG. 65, BY SCHUYLER, APR., 1871
- SURVEY BK. 3 PG. 106, BY SCHUYLER, MAY, 1873
- SURVEY BK. 3 PG. 122, BY SCHUYLER, MAY, 1876
- LIETZELL - HILES SURVEY, BY STEINKE, MAY, 1981
- JORDAN SURVEY, BY G. GEESLIN, AUG. 1992
- DAVIS SURVEY, BY THOMPSON, JUNE, 1998 O.R. 59 PG. 182
- LEHMAN SURVEY, BY POPE, NOV., 1999
- ADAMS SURVEY, BY CORE, OCT., 2003
- BURCH SURVEY, BY MARBAUGH, APR., 2005
- BURCH SURVEY, BY MARBAUGH, APR., 2005
- KROGMAN SURVEY, BY CORE, MAR., 2008
- GLASS SURVEY, BY KENT, JAN., 2009
- DICKE SURVEY, BY MARBAUGH, NOV., 2010
- HANKINS CEMETERY SURVEY, BY MARBAUGH, FEB., 2011
- DICKE SURVEY, BY BILL, MAR., 2018

SAME LINE TABLE AS SHEET 1/3

| LINE | BEARING | DISTANCE |
|------|---------------|----------|
| L1 | N 86°22'56" W | 119.16' |
| L2 | N 90°00'00" W | 130.74' |
| L3 | S 87°01'51" W | 160.07' |
| L4 | S 88°53'06" W | 96.82' |
| L5 | S 78°52'57" W | 78.15' |
| L6 | S 59°16'28" W | 24.81' |
| L7 | S 33°08'12" W | 78.98' |
| L8 | S 16°43'03" W | 20.02' |
| L9 | S 15°37'33" E | 135.73' |
| L10 | S 08°42'57" E | 163.89' |
| L11 | S 00°37'48" W | 88.86' |
| L12 | S 11°50'08" W | 88.40' |
| L13 | S 41°12'53" W | 52.16' |
| L14 | S 57°12'22" W | 42.33' |
| L15 | S 74°30'51" W | 54.86' |
| L16 | N 82°57'17" W | 28.26' |

FLOOD INSURANCE NOTE: BY GRAPHICS PLOTTING ONLY, THIS PROPERTY IS IN ZONE X OF THE FLOOD INSURANCE RATE MAP, COMMUNITY PANEL NO. 39107C0090D EFFECTIVE DATE OF MAY 16, 2012 EXACT DESIGNATIONS CAN ONLY BE DETERMINED BY AN ELEVATION CERTIFICATE. BASED ON THE ABOVE INFORMATION, THIS PROPERTY IS NOT IN A SPECIAL FLOOD HAZARD AREA.

F.E.M.A.

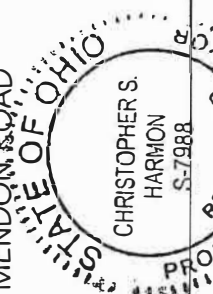

Christopher S. Harmon
CHRISTOPHER S. HARMON P.S. #7988

DATE
9/9/22

SURVEY NOTE:
I HEREBY STATE THAT THIS IS A TRUE AND ACCURATE SURVEY AS PERFORMED BY MYSELF. ALL ADJOINING OWNERS, MONUMENTS AND THEIR CONDITIONS ARE CURRENT AS OF THE TIME THE FIELD WORK WAS PERFORMED IN AUGUST, 2022 AND DONE WITHOUT THE BENEFIT OF A TITLE SEARCH.

LOCK-TWO SURVEYING
5166 LOCK TWO RD. NEW BREMEN, OH
419-753-3332

