

0622100003
-011
-004

06-E ✓

LOCATION SKETCH

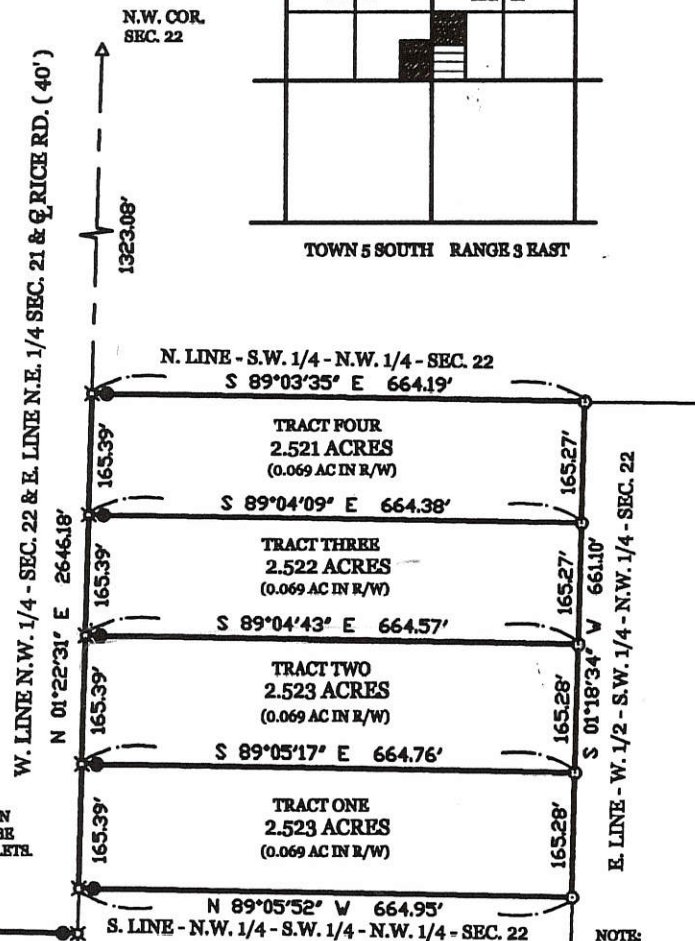
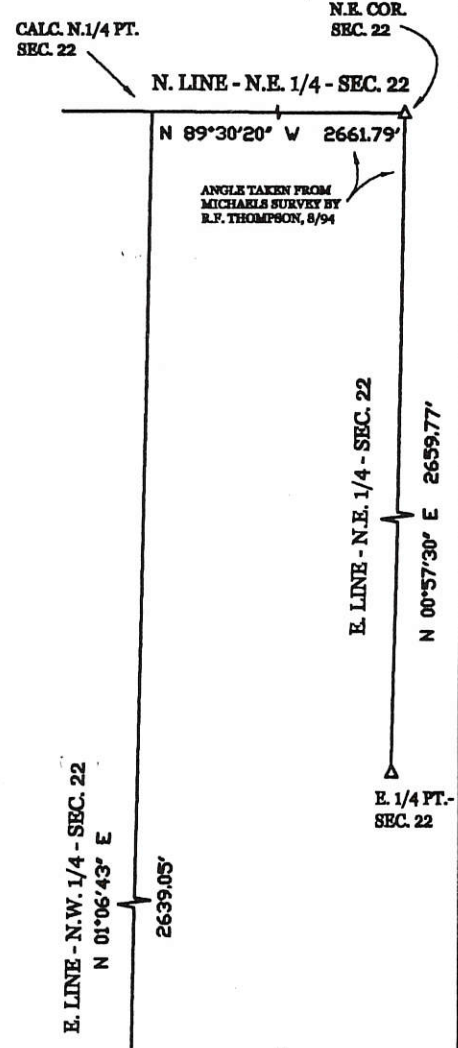
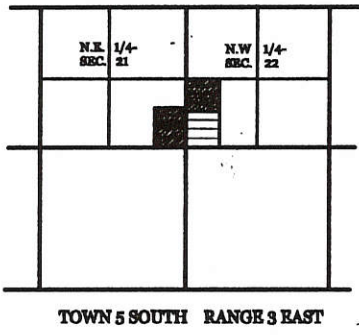

NOTE:
AN OUTLET TILE TO THE OPEN
DITCH TO THE NORTH IS TO BE
INSTALLED FOR SEPTIC OUTLETS.

NOTE:
AN OUTLET TILE TO THE OPEN
DITCH TO THE EAST IS TO BE
INSTALLED FOR SEPTIC OUTLETS.

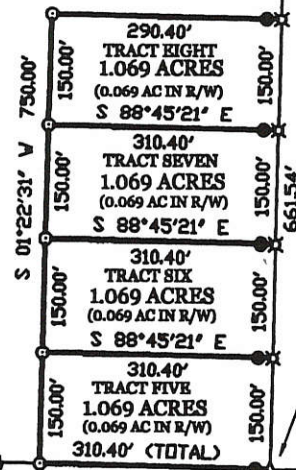

LEGEND

- △ = CORNERSTONE (REFER TO MER. CO. STONE RECORDS).
- = 5/8 INCH IRON AR SET ON 20' R/W LINE.
- ⊗ = SPINDLE SET.
- = 5/8 INCH IRON BAR SET.

James W. Geeslin
JAMES W. GEESLIN
P.S. No. 7764

SURVEYED BY

DOLL SURVEY

PART OF THE S.E. 1/4 OF THE N.E. 1/4 - SEC. 21 AND
PART OF THE W. 1/2 OF THE S.W. 1/4 OF THE N.W. 1/4
OF SEC. 22, TOWN 5 SOUTH, RANGE 3 EAST, (CENTER
TOWNSHIP), MERCER COUNTY, OHIO.

JUNE 28, 2002

SCALE 1" = 200'



**GEESLIN
LAND SURVEYING**

P.O. BOX 422
CELINA, OHIO

PHONE (419) 586-6155
FAX (419) 678-9332



PERMANENT PARCEL No. _____	_____	_____	_____
Part of: _____ Sec. _____ T _____ R _____ Township			
Grantor: _____	Area Retained: _____ Acres		
Grantee: _____	Area Transferred: _____ Acres		
Deed References: _____			
APPROVALS: AGENCY: DATE:	Board of Health	Township Zoning Officer <i>James W. Geeslin</i>	County Engineer

-006
-007

LEGEND

- "A" = STONE @ W. 1/4 POST OF SEC. 22.
- "B" = STONE @ N.W. COR. OF SEC. 22.
- "C" = STONE @ SE. COR. OF A 55 ACRE CONVEYED TO R. FISHBAUGH BY DEED VOL. 143, PG. 401
- "D" = RAILROAD SPIKE SET.
- "E" = 5/8 INCH IRON BAR SET.

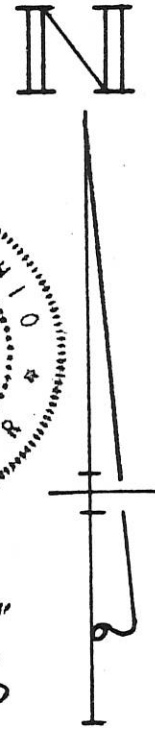
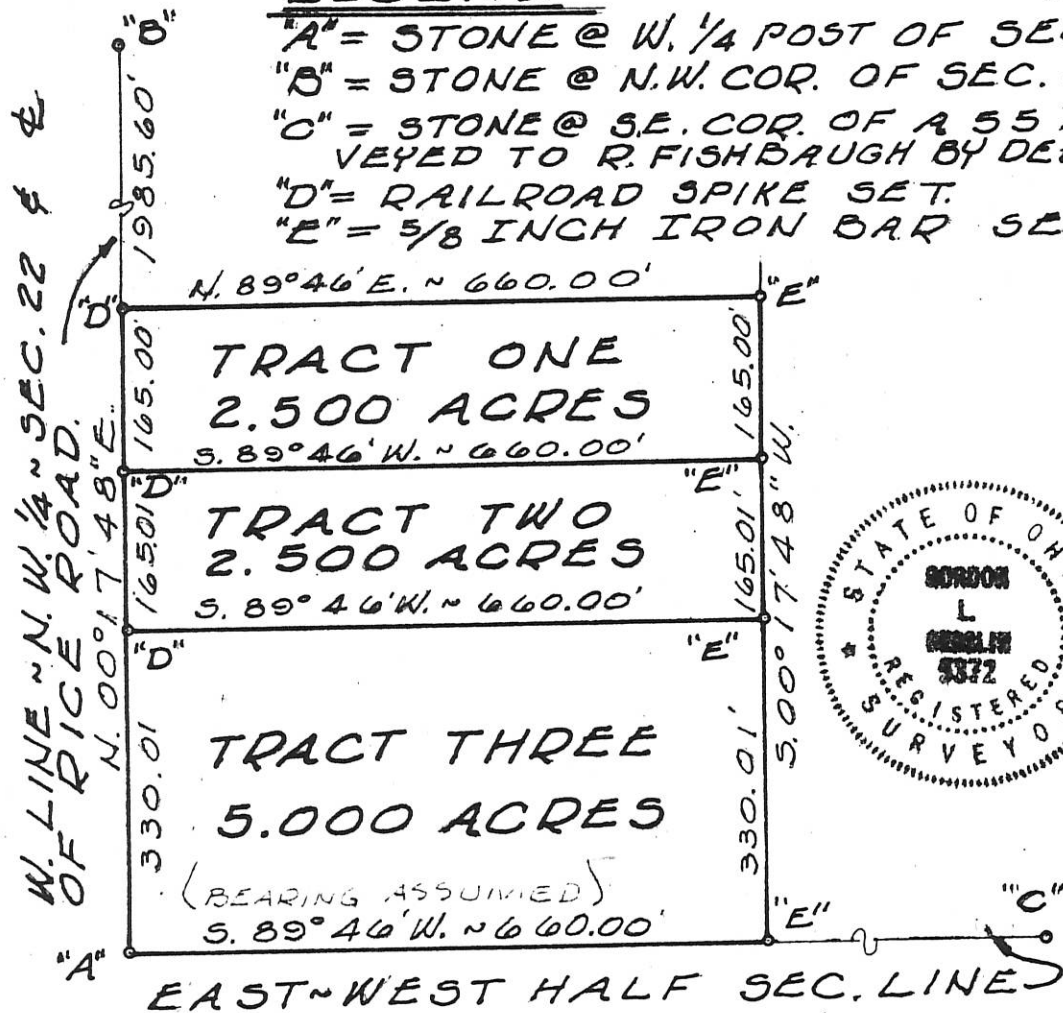

SURVEYED BY Gordon L. Geeslin
 GORDON L. GEESLIN
 REGISTERED SURVEYOR
 No 5372

NOTE

REFERENCE IS MADE TO A SURVEY DATED MARCH 26, 1861, FILED IN SURVEY BOOK 1, PAGE 109 IN MERCER CO. ENGR'S. OFFICE.

RUTSCHILLING SURVEY ~ PART OF THE W. 1/2 OF THE S.W. 1/4 OF THE N.W. 1/4 OF SEC. 22, TOWN 5 SOUTH, RANGE 3 EAST (CENTER TWP), MERCER CO., OHIO.

APRIL 13, 1977

SCALE 1" = 200'

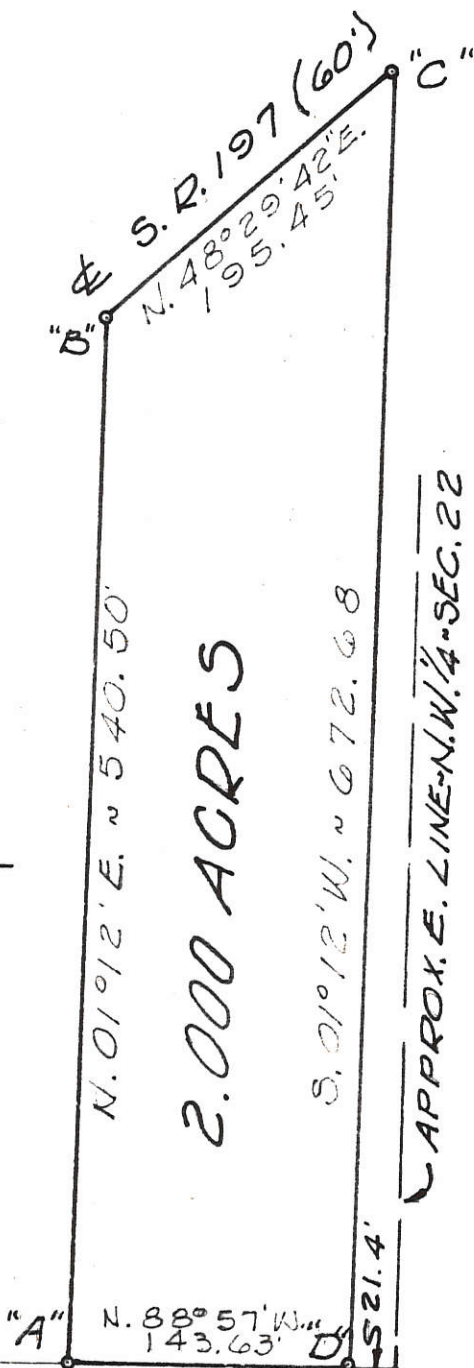
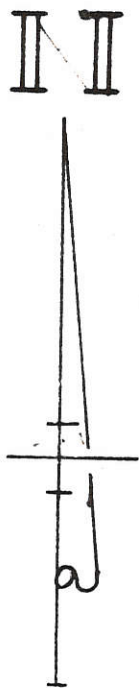

LEGEND

- "A" = STONE @ S.E. COR. OF A 55 ACRE TRACT CONVEYED TO RAYMOND R. FISHBAUGH BY DEED RECORDED IN VOL. 143, PG. 401.
- "B" = R.R. SPIKE FD. @ INTERSECTION OF THE E. OF S.R. 197 WITH THE E. LINE OF SAID 55 AC TRACT.
- "C" = RAILROAD SPIKE SET.
- "D" = 5/8 INCH IRON BAR SET.



SURVEYED BY Gordon L. Geeslin
 GORDON L. GEESLIN
 REGISTERED SURVEYOR 5372

FARLOW SURVEY ~ PART OF THE S. 1/2 OF THE N.W. 1/4 OF SEC. 22, T. 5 S., R. 3 E. (CENTER TWP.) MERCER COUNTY, OHIO.
 OCT., 1976
 SCALE 1" = 100'

16-22-200-001
 Co. Eng. 66-E

SE CORNER ZZELMANS TRACT (FORMERLY CANTWELL)
 REF. GEESLIN SURVEY SEPT 1972-CANTWELL SURVEY

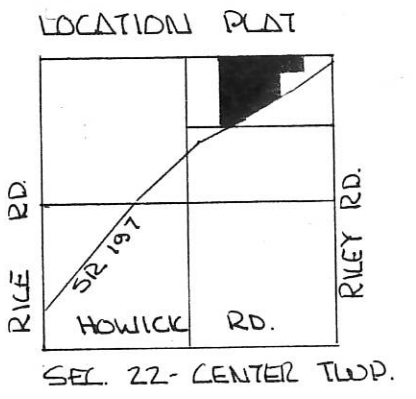
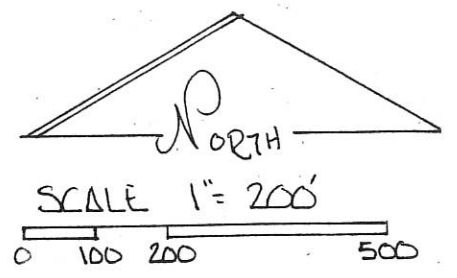
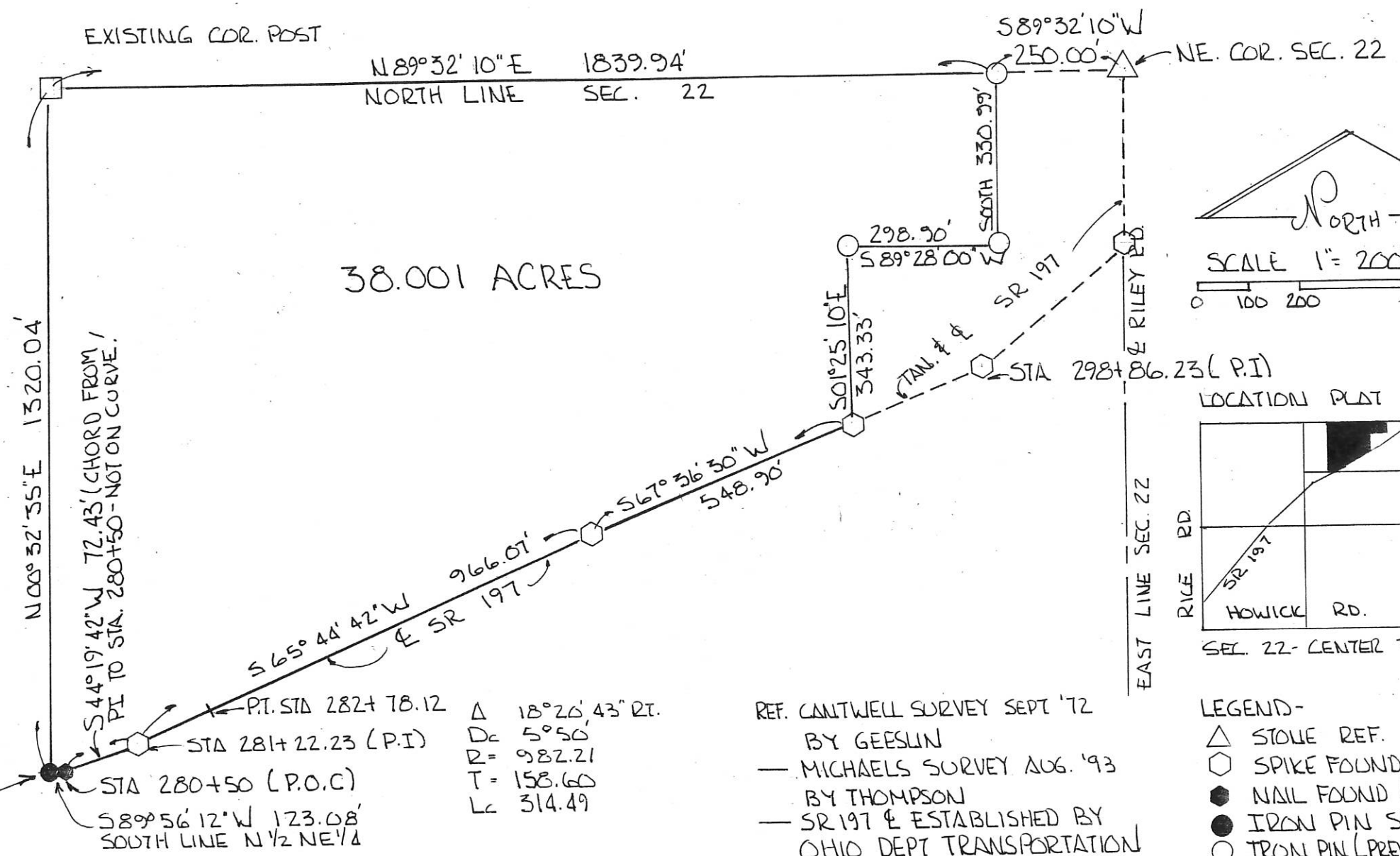

REF. CANTWELL SURVEY SEPT '72
 BY GEESLIN
 — MICHAELS SURVEY AUG. '93
 BY THOMPSON
 — SR 197 & ESTABLISHED BY
 OHIO DEPT TRANSPORTATION

- LEGEND-
- △ STONE REF.
 - ◻ SPIKE FOUND (LODOT &)
 - NAIL FOUND (LODOT &)
 - IRON PIN SET
 - IRON PIN (PREVIOUS SURVEY)
 - EXISTING COR. POST

BEARINGS TURNED FROM EAST LINE
 SEC. 22. & RILEY RD. ASSUMED NORTH-SOUTH.

MICHAELS SURVEY PART N 1/2, NE 1/4, SEC. 22, T55, R3E
 CENTER TWP. MERCER COUNTY, OHIO
 DEED REF. VOL. 139 PG. 528

PLAT BY SURVEY AUGUST 1994
Roy F. Thompson Jr.
 ROY F. THOMPSON JR. REG SURV # 5379



SURVEY OF A 1.336 AC. TRACT FOR MICHEAL ROTH
 LOCATED IN THE N.E. 1/4 OF SECTION 22, T-5-S, R-3-E,
 CENTER TOWNSHIP, MERCER COUNTY, STATE OF OHIO

LOCATION MAP

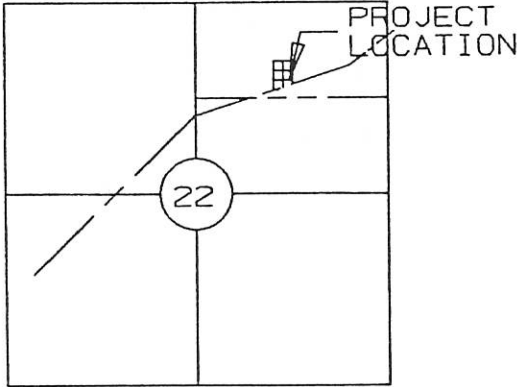

- ⊙ = I. PIN SET
- = R.R. SPIKE FOUND
- ∅ = I. PIN FOUND
- ⊙ = P-K NAIL SET



NE CORNER SEC. 22

MICHAEL ROTH
 Vol. 330, Pg. 441
 (38.001 Ac. DEED)

AREA SURVEYED

1.336 Ac. Total
 0.103 Ac. Ex. R/W
 1.233 Ac. Net

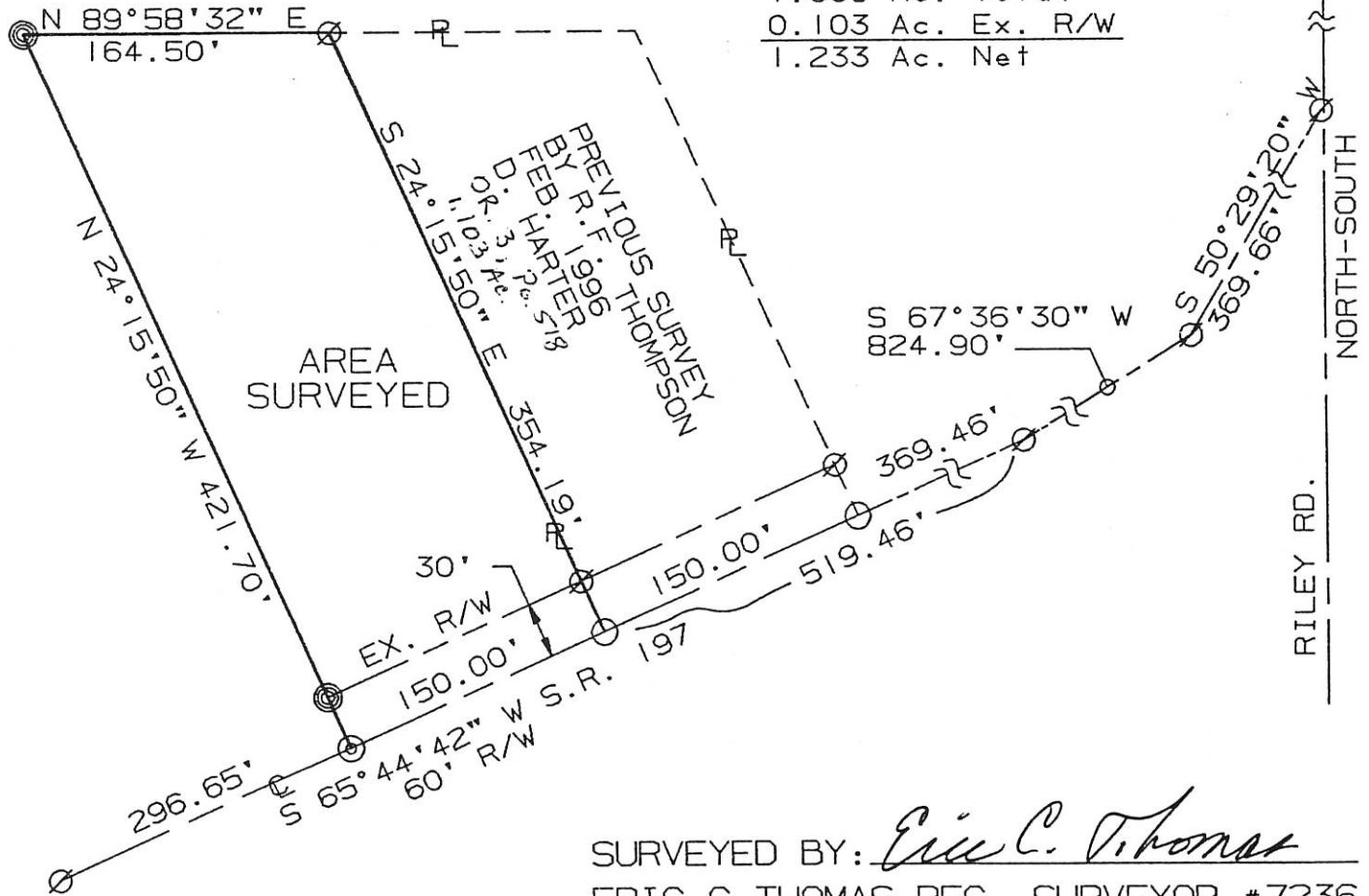

SURVEYED BY: Eric C. Thomas
 ERIC C THOMAS REG. SURVEYOR #7236
 DATE: 06-18-96

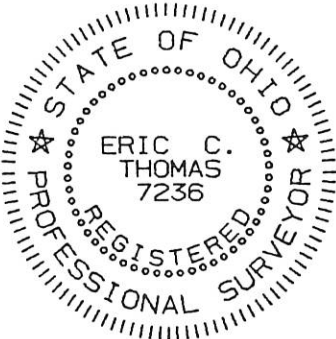

References: SURVEY OF A 1.103 AC. TRACT FOR M. ROTH BY ROY F. THOMPSON REG. SURVEYOR #5379		Scale 1"=100' 	
Part of N.E. 1/4 Sec. 22 T5-S R3-E CENTER Twp., MERCER Co., OHIO			
GRANTOR: MICHAEL ROTH DEEDS: Vol. 330 Pg. 441 AREA RETAINED _____ Ac.			
GRANTEE: _____ AREA: _____ Ac.			
APPROVALS:	_____	_____	_____
AGENCY: BD. OF HEALTH	Co. San. Eng.	Co. Engineer	PERMANENT PARCEL No.
DATE			

06-E
06-22-200-003

ROTH SURVEY - PART N $\frac{1}{2}$, NE $\frac{1}{4}$, SEC. 22.
T5S, R3E, CENTER TWP.
MERCER COUNTY, OHIO

NORTH LINE SEC. 22

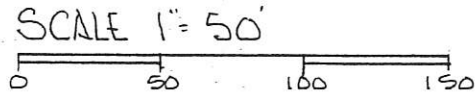

DEED REF. VOL. 330 PG. 441

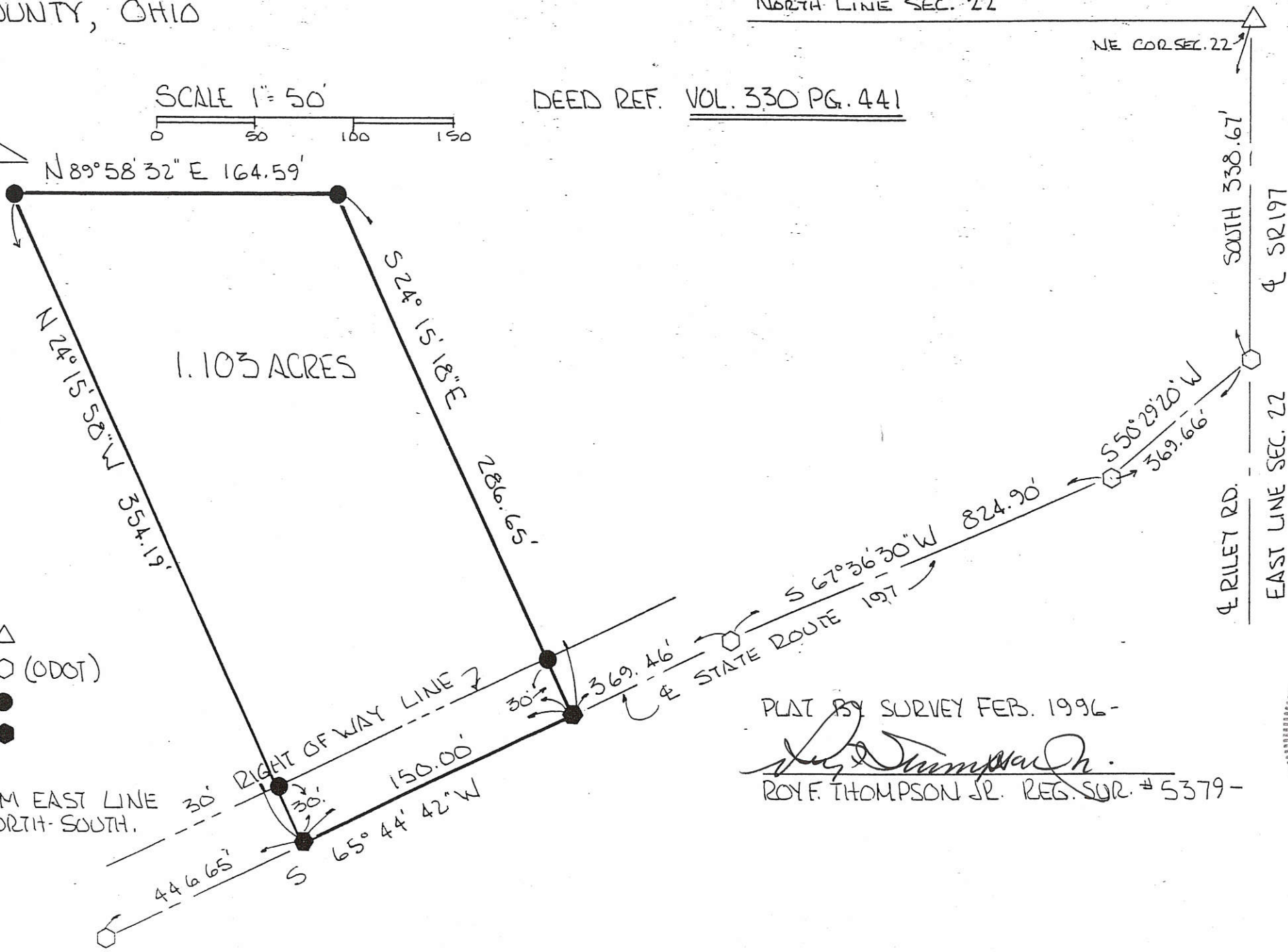
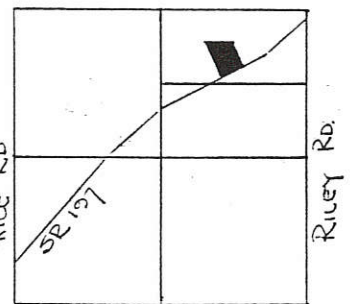

- LEGEND.
- STONE REF. \triangle
 - IRON PIN FOUND \circ (ODOT)
 - IRON PIN SET \bullet
 - SPIKE SET \blacksquare

BEARINGS TURNED FROM EAST LINE SEC. 22 ASSUMED NORTH-SOUTH.

PLAT BY SURVEY FEB. 1996 -
Roy F. Thompson Jr.
ROY F. THOMPSON JR. REG. SUR. # 5379 -

PERMANENT PARCEL No.	Part of: NE $\frac{1}{4}$ Sec. 22 T5S R3E CENTER Township	
	Grantor: ROTH	Grantee: _____
APPROVALS:	Area Retained: 38.799 Acres	Area Transferred: 1.103 Acres
AGENCY:	Board of Health	Co. Sanitary Engineer
DATE:	12 FEB 96	County Engineer
Deed References: Vol. 330 Pg 441		

STATE OF OHIO

ROY F. THOMPSON, JR.

S-005379

REGISTERED SURVEYOR

MICHAELS SURVEY
 PART N¹/₂, NE¹/₄, SEC. 22, T55, R3E
 CENTER TWP, MERCER CO., OHIO

06-E ✓
 06-22-200-004
 -005

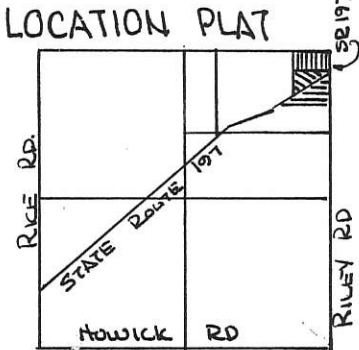

SCALE 1" = 60'
 0 25 50 100

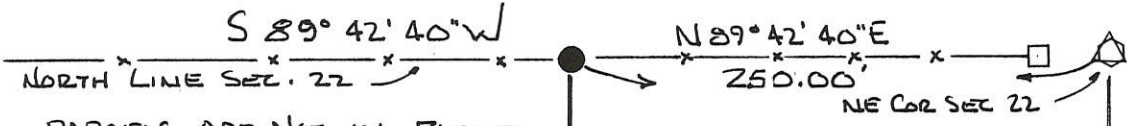

SEC. 22 CENTER TWP.

PARCELS ARE NOT IN FLOOD HAZARD ZONE. "FIRM" PANEL No 390392-0100B SEPT. 1989

LEGEND:

- △ STONE REF.
- SPIKE FOUND
- SPIKE SET
- PIN SET
- EXISTING COR POST.
- *- EXISTING FENCE

NOTE:

THE DEED OF PAULINE M. MICHAELS - VOL 139 PG 528 REFERS TO LOTS ONE (1), TWO (2), THREE (3), FOUR (4), & FIVE (5) IN THE SETTLEMENT OF WILLIAM BARRINGTON ESTATE. A PLAT SHOWING THE LOCATION OF THE LOTS COULD NOT BE FOUND. THE LINES SHOWN ON THIS SURVEY PLAT ARE BASED UPON THE OCCUPIED LANDS OF THE PAULINE M. MICHAELS AS RELATED BY HER DAUGHTERS.

1.901 ACRES
 TRACT No. 3

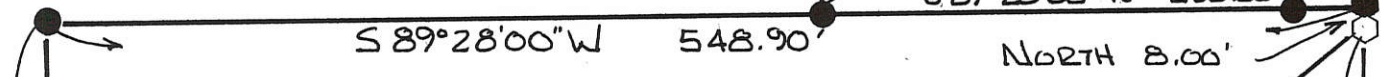

2.557 ACRES -
 TRACT No. 1



THE GRANTOR DEDICATES ADDITIONAL LAND WEST OF AND ADJACENT TO THE EXISTING RIGHT OF WAY OF THE RILEY ROAD TO CREATE A THIRTY (30.00) FOOT RIGHT OF WAY ALONG PARCEL NO. 2

Joan Greber 9-8-93
 JOAN GREBER DATE

ATTORNEY IN FACT FOR PAULINE N. MICHAELS BY P.O.A. Joan Greber
 DATED 9-8-93
 AS RECORDED IN VOLUME 4 PAGE 102 IN THE MERCER COUNTY RECORDERS OFFICE.

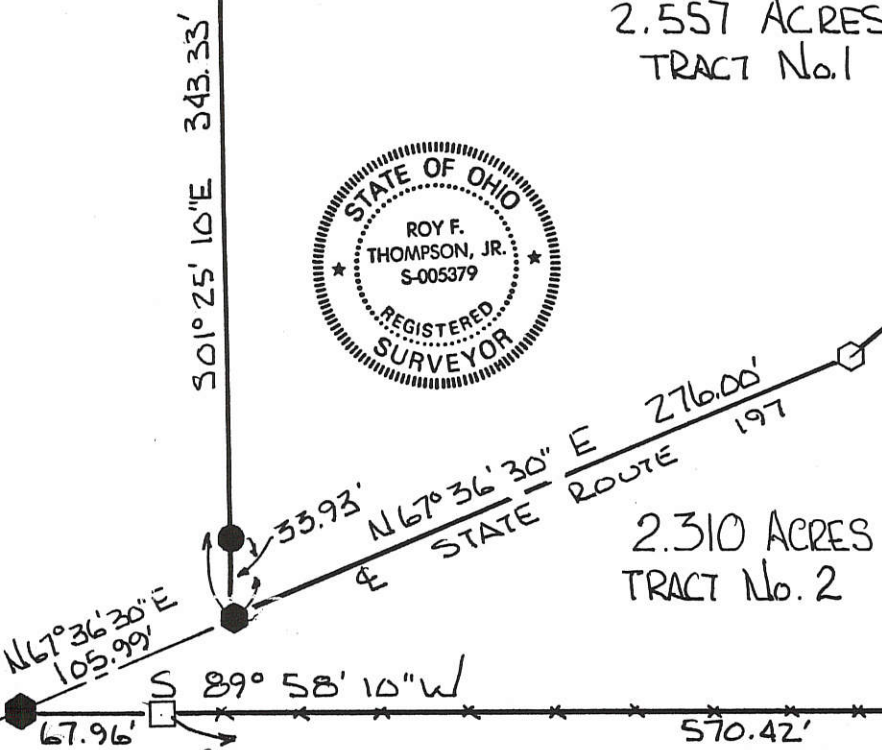

2.310 ACRES
 TRACT No. 2

PLAT BY SURVEY AUGUST 1993

ROY F. THOMPSON JR., REG. SUR. #5379

PERMANENT PARCEL No.	
Part of: <u>NE 1/4 Sec. 22 T55 R3E Center Township</u>	
Grantor: <u>Michaels</u>	Area Retained: <u>37.732</u> Acres
Grantee:	Area Transferred: <u>6.168</u> Acres
Deed References: <u>Vol 139 Pg 528</u>	
APPROVALS: <u>Bruce W. Giesler</u>	<u>Norman E. Eisher</u>
AGENCY: <u>Board of Health</u>	<u>County Engineer</u>
DATE: <u>3 Sep 93</u>	<u>9-2-93</u>

E 1/4 Post
 SEC. 22

06-E
06-22-200-006

"D" --- "F" --- N. 88° 54' W. --- "E" --- "C"

135.70'

N. 51° 29' W. - 209.15'

0.997 ACRE

LEGEND

- " = STONE FOUND AT THE SOUTH-EAST CORNER OF A 55 ACRE TRACT CONVEYED TO RAYMOND R. EDITH V. FISHBAUGH BY DEED RECORDED IN VOL. 143, PG. 401 OF MERCER CO. DEED RECORDS.
- " = R. R. SPIKE FOUND @ THE INTERSECTION OF THE S. R. #197 & THE EAST LINE OF AFORESAID 55 ACRE TRACT.
- " = CORNER POST FOUND AT THE SOUTH-EAST CORNER OF ZIZELMAN'S 22 ACRE TRACT.
- " = CORNER POST FOUND AT THE NORTH-EAST CORNER OF RUTSCHILLING'S 20 ACRE TRACT.
- " = HARROW-TOOTH SPIKE SET.
- " = 5/8" IRON BAR SET.

S. 23° 21' 30" E. - 313.40'

ROUTE 197

233.70'



"E" --- 968.12' --- STATE

734.42' N. 48° 30' E. &

CANTWELL SURVEY OF PART OF THE SOUTHWEST QUARTER OF THE NORTHEAST QUARTER OF SECTION 22, CENTER TOWNSHIP, MERCER CO., OHIO.

"B" --- N. 1° 12' E. --- 540.50' --- "A"



SEPT 27, 1972

SCALE: 1" = 50'

SURVEYED BY Gordon L. Geeslin
GORDON L. GEESLIN
REGISTERED SURVEYOR N° 5372

SOUTH LINE OF THE NW 1/4 OF SECTION 22.

OF SECTION 22.

0622200007

Legend:

- ⊠ Monument Box @ the NE corner of Section 22
- △ Cornerstone @ the center of Section 22
- ▲ Cornerstone @ the W1/4 post of Section 22
- ▲ Cornerstone @ the E1/4 Post of Section 22
- Iron pin found
- Railroad spike found
- Monument Box (State Route 197)

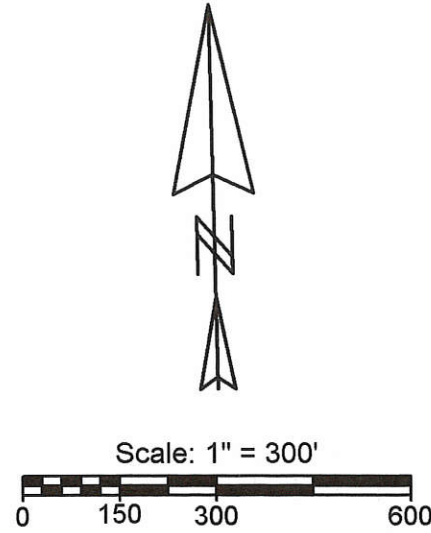

Curve	Delta Angle	Radius	Arc	Tangent	Chord	Chord Bearing
1	18°21'02"	982.21	314.58	158.65	313.24	N 57°31'23"E

- Notes:
- Reference is made to surveys by Gordon Geeslin dated Oct. 1976 & 10-9-90
 - Reference is made to a survey by Roy Thompson dated Aug. 1993

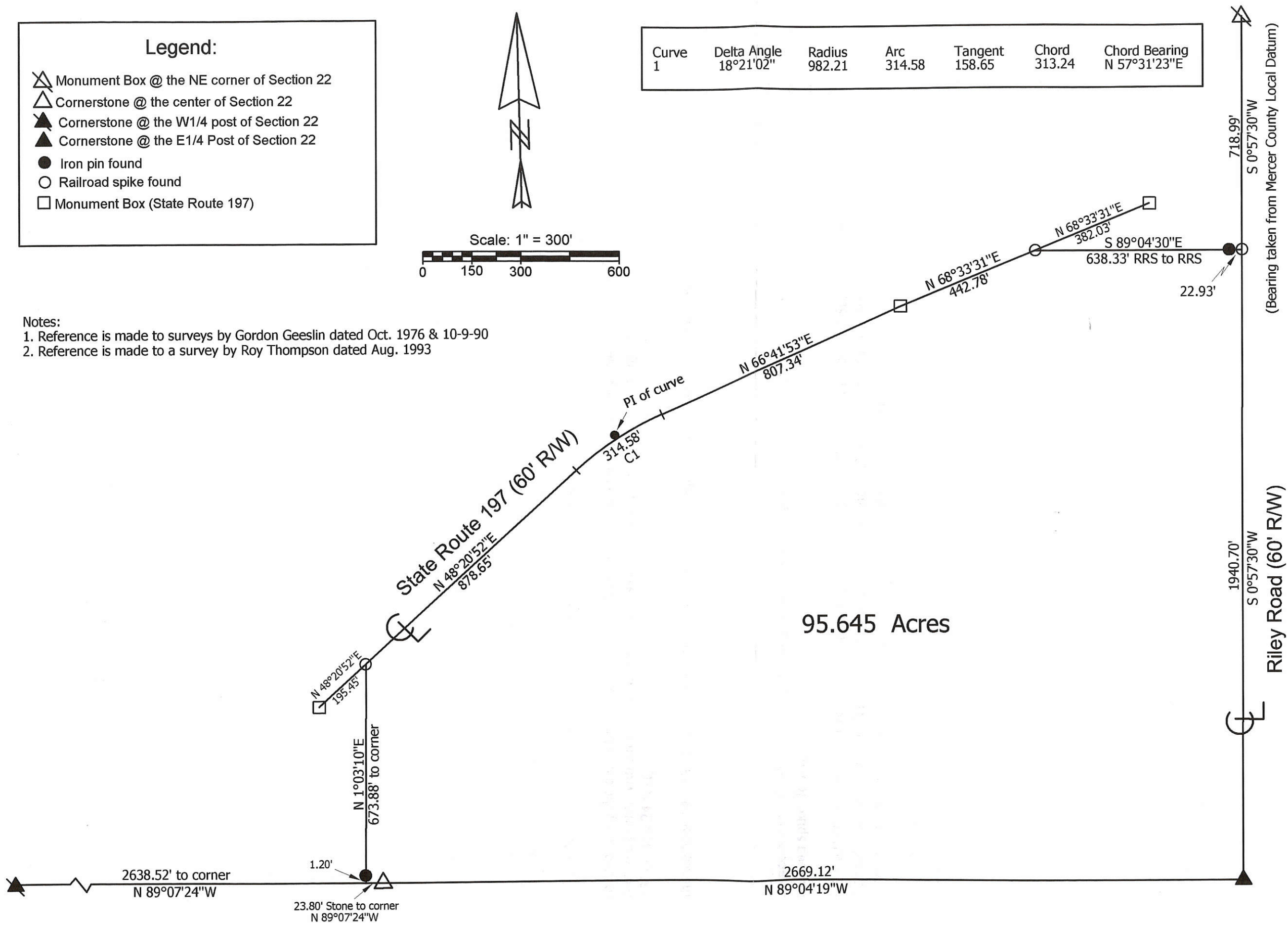

Ruth A. Cantwell Estate Survey

State of: Ohio County: Mercer

Township: Center Sec: 22 Town: 5S Range: 3E Lot: _____

City/Village: _____ Subdivision: _____ Date Surveyed: 1-30-08

Deed References: Vol. 334, Pg. 566

Approvals: _____ Board of Health _____ County Engineer _____
 Agency: _____ Date: _____



Marbaugh Land Surveying
 1901 Carolina Court
 Celina, Ohio 45822
 (419) 586-4293

Kent B. Marbaugh
 Kent B. Marbaugh P.S. 7421

06-E

LOCATION SKETCH

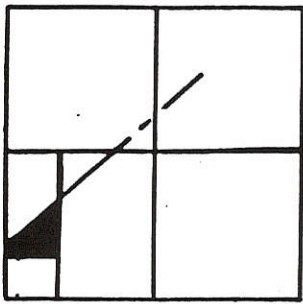

SECTION 22

LEGEND

- "A" = STONE @ S.W. COR. ~ SEC. 22.
- "B" = RAILROAD SPIKE FOUND.
- "C" = 5/8" x 30" IRON BAR SET.

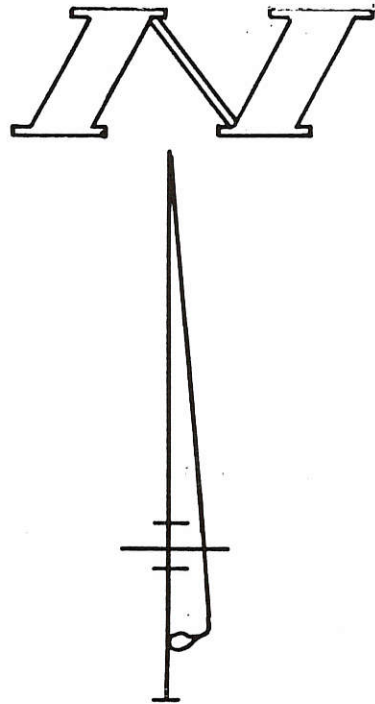
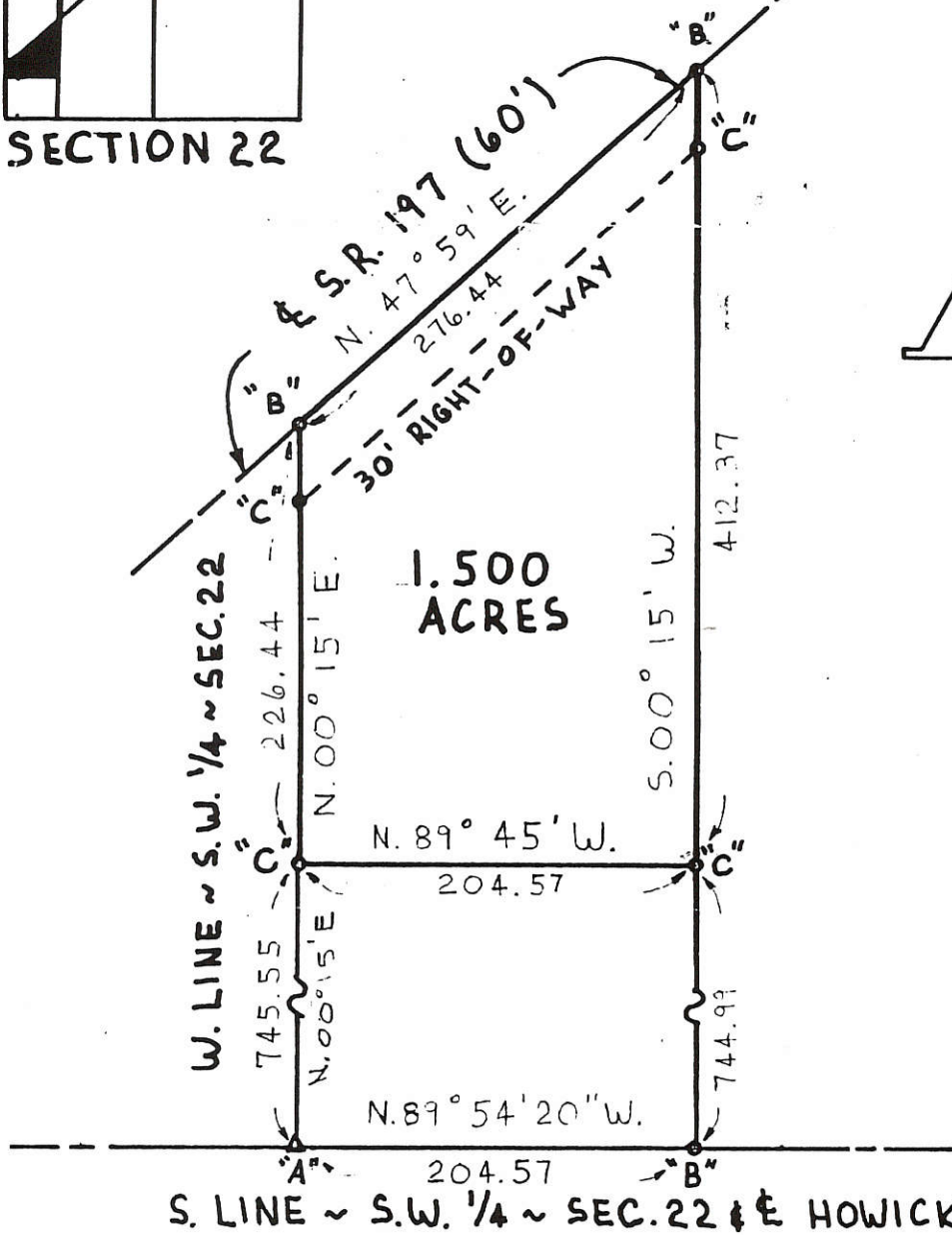

FILED IN SURVEY BOOK

SURVEYED BY Gordon L. Geeslin
 GORDON L. GEESLIN
 REGISTERED SURVEYOR
 No 5372

PLUMMER SURVEY

PART OF THE W. 1/2 OF THE S.W. 1/4 OF SECTION 22, TOWN 5 SOUTH, RANGE 3 EAST (CENTER TOWNSHIP), MERCER COUNTY, OHIO.

FEBRUARY 15, 1990

SCALE 1" = 100'



GORDON L. GEESLIN
 LAND SURVEYOR
 810 EAST MARKET STREET
 CELINA, OHIO
 PHONE (419) 586-6155



PERMANENT PARCEL No. _____

Part of: _____ Sec. _____ T. _____ R. _____ Township _____

Grantor: _____ Area Retained: _____ Acres

Grantee: _____ Area Transferred: _____ Acres

Deed References: _____

APPROVALS:
 AGENCY: _____ DATE: _____ Board of Health _____ County Sanitary Engineer _____

John F. Ellinger
 County Engineer

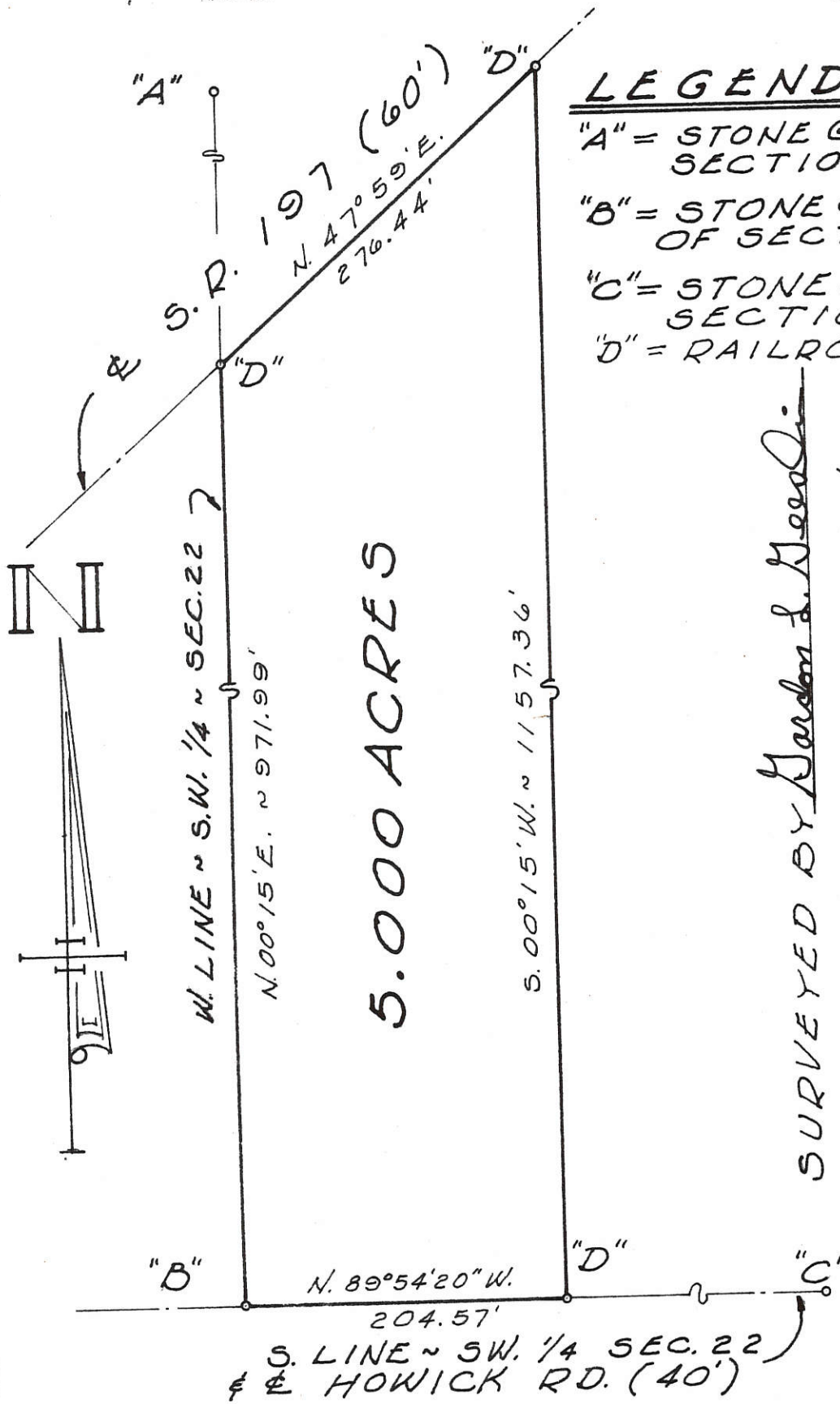

LEGEND

- "A" = STONE @ W. 1/4 PT. OF SECTION 22.
- "B" = STONE @ S.W. CORNER OF SECTION 22.
- "C" = STONE @ S. 1/4 PT OF SECTION 22.
- "D" = RAILROAD SPIKE.

SURVEYED BY *Gordon L. Geeslin*
 GORDON L. GEESLIN
 REGISTERED SURVEYOR
 No. 5372



FISHBAUGH SURVEY ~ PART OF THE
 S.W. 1/4 ~ SW. 1/4 ~ SEC. 22 ~ TOWN 5 SOUTH,
 RANGE 3 EAST (CENTER TWP) MERCER
 COUNTY, OHIO. FEB. 1976 SCALE 1"=100'

LEGEND

- "A" = STONE AT S.W. COR. ~ SEC. 22.
- "B" = STONE AT S.E. COR. ~ S.W. 1/4 ~ SEC. 22.
- "C" = STONE AT N.W. COR. ~ S.W. 1/4 ~ SEC. 22.
- "D" = FOUND STONE 12" x 8" x 7" AT CENTER OF SEC. 22 SET BY MARCUS SCHUYLER ON MAR. 26, 1861. (SURVEY BK 1, PG. 109) A STONE 8" x 6" x 4" WHICH IS 1.3' W. OF SCHUYLER STONE HAS ERRONEOUSLY BEEN USED BY THIS SURVEYOR IN PAST SURVEYS. SET 5/8" IRON BAR OVER PROPER STONE.
- "E" = RAILROAD SPIKE FOUND 0.11' N. OF CORNER.
- "F" = RAILROAD SPIKE FOUND ON CORNER.
- "G" = RAILROAD SPIKE FOUND 0.3' WEST OF SECTION LINE.
- "H" = MINE SPIKE SET.

LOCATION SKETCH

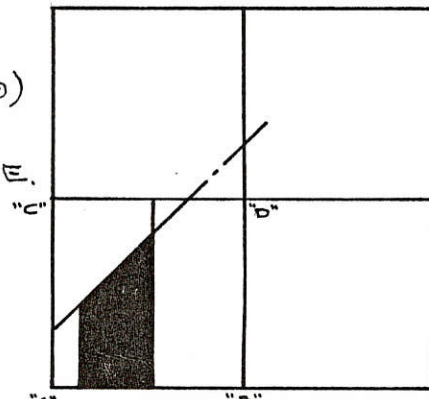

SECTION 22

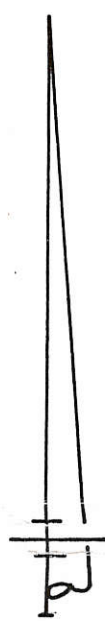
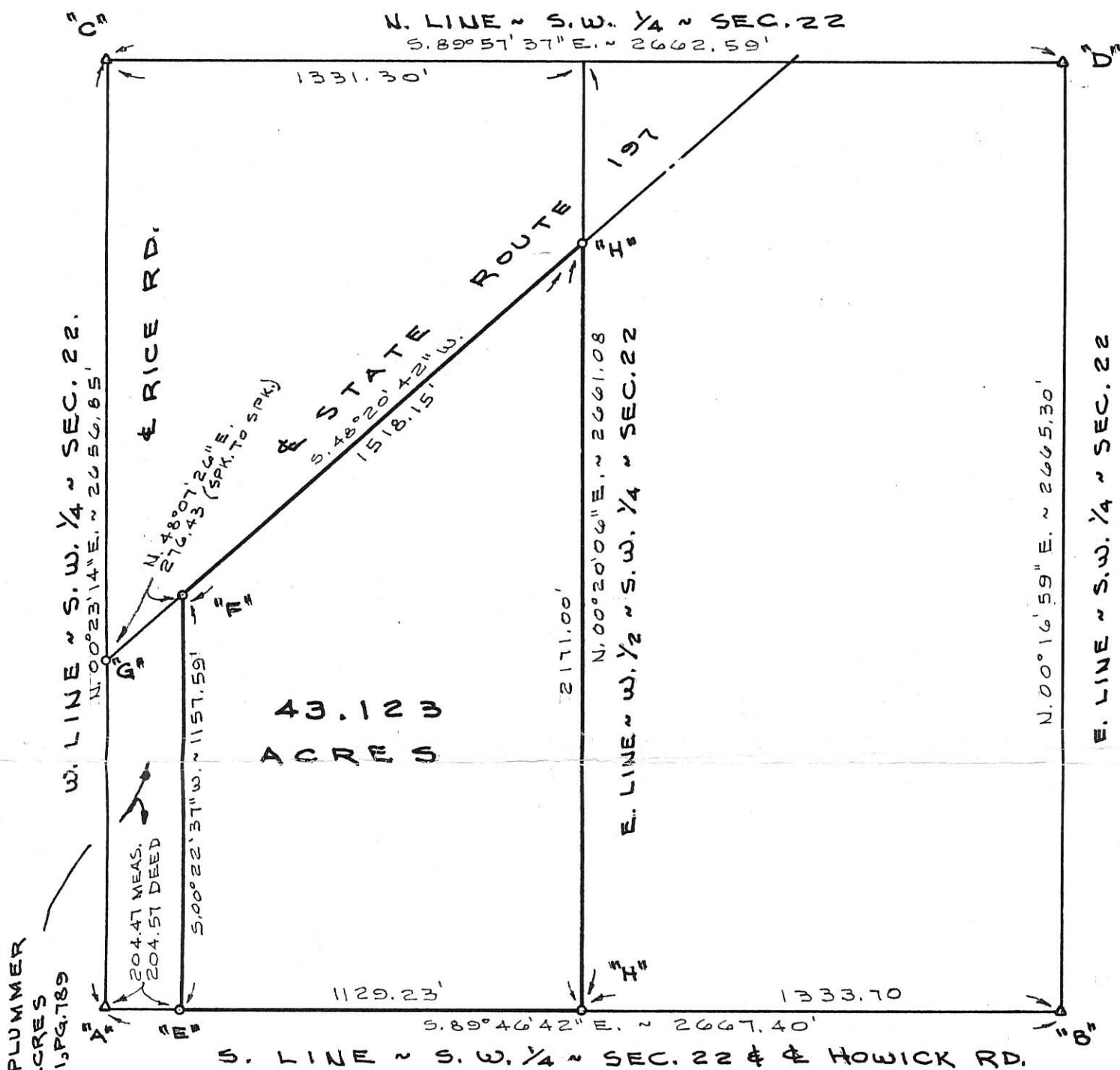

RICHARD PLUMMER
5.00 ACRES
VOL. 261, PG. 189

SURVEYED BY Gordon L. Geeslin
GORDON L. GEESLIN
REGISTERED SURVEYOR
5372

NELSON SURVEY

PART OF THE W. 1/2 OF THE S.W. 1/4 OF SECTION 22,
TOWN 5 SOUTH, RANGE 3 EAST (CENTER TOWNSHIP),
MERCER COUNTY, OHIO.
MARCH 13, 1989

SCALE 1" = 400'



FILED IN SURVEY BOOK

GORDON L. GEESLIN
LAND SURVEYOR
810 EAST MARKET STREET
CELINA, OHIO
PHONE (419) 586-6155



PERMANENT PARCEL No. _____

Part of: _____ Sec. _____ T _____ R _____ Township

Grantor: _____ Area Retained: _____ Acres

Grantee: _____ Area Transferred: _____ Acres

Deed References: _____

APPROVALS:

AGENCY: _____ Board of Health _____ County Sanitary Engineer _____ County Engineer

DATE: _____

06-22-300-005

06-E

HARTUNG / STEIN 12' DRIVE EASEMENT

S.W. 1/4 SEC. 22, T 5S, R 3E
CENTER TWP., MERCER CO., OH.

0622300006

G. & C. ZIZELMAN
81.335 AC.
O.R. 76 PG. 392

P.O.B. DRIVE EASEMENT
N.W. COR. S.W. 1/4 SEC. 22
RICE RD.
N 01°22'31" E 2646.10'
N.W. COR. S.W. 1/4 SEC. 22

VICINITY MAP

NO SCALE

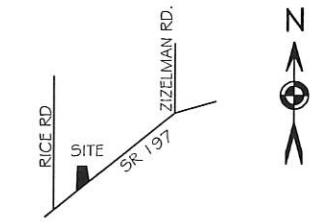

0' 50' 100'
SCALE 1" = 50'

BASIS OF BEARING: BEARING ARE BASED UPON THE WEST LINE OF THE NORTHWEST QUARTER OF SEC. 22 BEING N 01°22'31" EAST AS PER MERCER COUNTY LOCAL DATUM. GROUND DISTANCES SHOWN.

LEGEND

- 5/8x30" IRON PIN (SET) W PINK PLASTIC CAP STAMPED "LOCK TWO 7988"
- IRON PIN FOUND
- ⊙ P.K. NAIL/MAG SPIKE FOUND
- ⊠ O.D.O.T MONUMENT BOX (FOUND)

F.E.M.A.

FLOOD INSURANCE NOTE: BY GRAPHICS PLOTTING ONLY, THIS PROPERTY IS IN ZONE X OF THE FLOOD INSURANCE RATE MAP, COMMUNITY PANEL NO. 390392 0100 B EFFECTIVE DATE OF SEPT. 6, 1989 EXACT DESIGNATIONS CAN ONLY BE DETERMINED BY AN ELEVATION CERTIFICATE. BASED ON THE ABOVE INFORMATION, THIS PROPERTY NOT IN A SPECIAL FLOOD HAZARD AREA.

NOTE:

THIS SURVEY WAS PERFORMED TO SHOW THE PINS SET IN ORDER TO MONUMENT THE 12' DRIVE EASEMENT REFERENCED ON A RETRACEMENT SURVEY PERFORMED BY ME IN MARCH 2011.

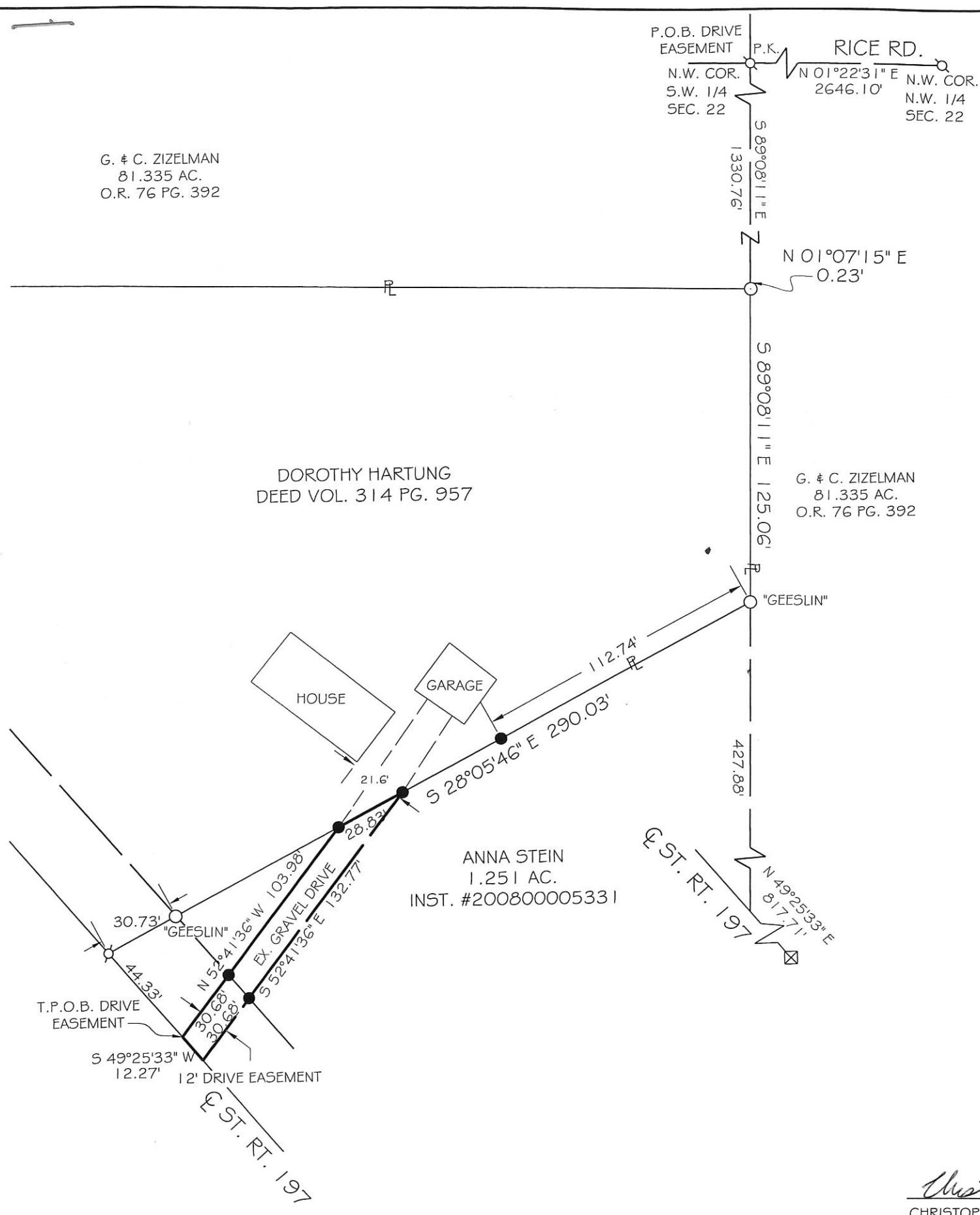

DOROTHY HARTUNG
DEED VOL. 314 PG. 957

G. & C. ZIZELMAN
81.335 AC.
O.R. 76 PG. 392

ANNA STEIN
1.251 AC.
INST. #200800005331

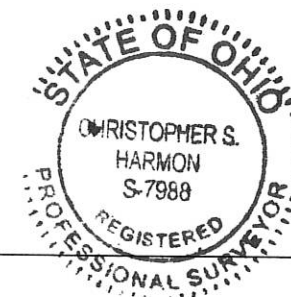

Christopher S. Harmon
CHRISTOPHER S. HARMON P.S. #7988

6/10/11
DATE

SURVEY NOTE:
I HEREBY STATE THAT THIS IS A TRUE AND ACCURATE SURVEY AS PERFORMED BY MYSELF. ALL ADJOINING OWNERS, MONUMENTS AND THEIR CONDITION ARE CURRENT AS OF THE TIME THE FIELD WORK WAS PERFORMED IN MARCH 2011 AND JUNE, 2011 AND DONE WITHOUT THE BENEFIT OF A TITLE SEARCH.

LOCK-TWO SURVEYING
5166 LOCK TWO RD. NEW BREMEN, OH
419-753-3332

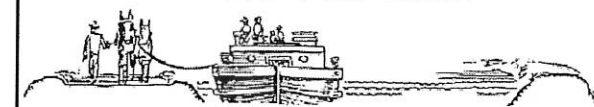

#11008

06-E(2)

HARTUNG SURVEY
S.W. 1/4 SEC. 22, T 55, R 3E
CENTER TWP., MERCER CO., OH.

0622300006

G. & C. ZIZELMAN
81.335 AC.
O.R. 76 PG. 392

G. & C. ZIZELMAN
81.335 AC.
O.R. 76 PG. 392

DOROTHY HARTUNG
DEED VOL. 314 PG. 957

1.864 AC. TOTAL
0.239 AC. RIW
1.625 AC. NET

A. STEIN
1.251 AC.
INST. #200800005331

VICINITY MAP
NO SCALE

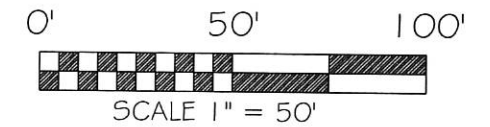
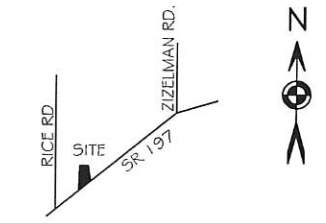

BASIS OF BEARING: BEARING ARE BASED UPON THE WEST LINE OF THE NORTHWEST QUARTER OF SEC. 22 BEING N 01°22'31" EAST AS PER MERCER COUNTY LOCAL DATUM. GROUND DISTANCES SHOWN.

LEGEND

- MAG SPIKE (SET)
- ⊠ O.D.O.T MONUMENT BOX (FOUND)
- ⊙ P.K. NAIL FOUND
- IRON PIN FOUND

NOTE:

THIS IS A RE-TRACEMENT SURVEY OF A PARCEL KNOWN AS TRACT "B" ON A SURVEY PERFORMED BY GORDON L. GEESLIN ON JULY 12, 1994. SAID TRACK IS THE REMAINDER OF THOSE LANDS LEFT FROM INSTRUMENT #200800005331

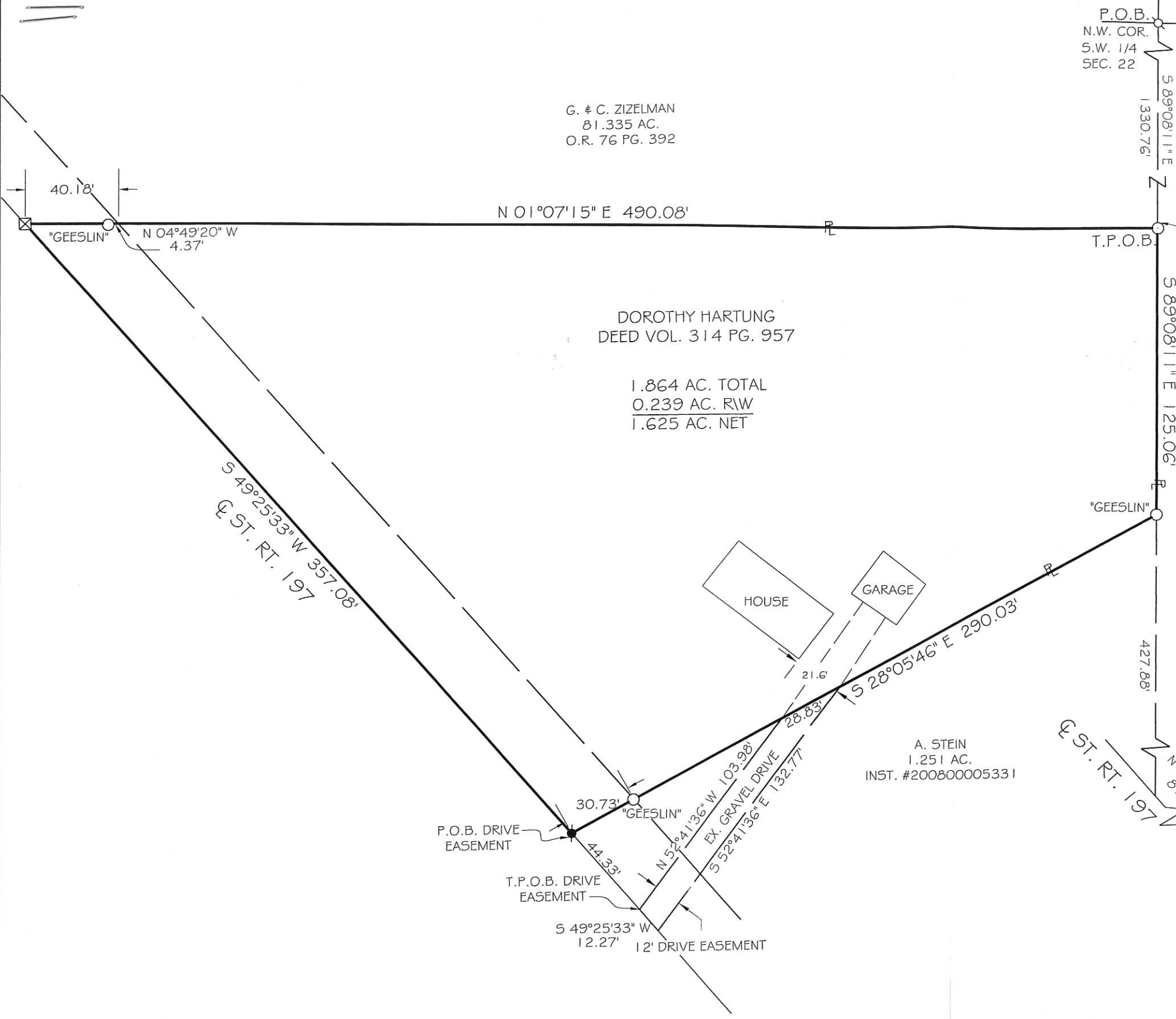

F.E.M.A.
FLOOD INSURANCE NOTE: BY GRAPHICS PLOTTING ONLY, THIS PROPERTY IS IN ZONE X OF THE FLOOD INSURANCE RATE MAP, COMMUNITY PANEL NO. 390392 0100 B EFFECTIVE DATE OF SEPT. 6, 1989 EXACT DESIGNATIONS CAN ONLY BE DETERMINED BY AN ELEVATION CERTIFICATE. BASED ON THE ABOVE INFORMATION, THIS PROPERTY NOT IN A SPECIAL FLOOD HAZARD AREA.

Christopher S. Harmon
CHRISTOPHER S. HARMON P.S. #7988



13/18/11
DATE

SURVEY NOTE:
I HEREBY STATE THAT THIS IS A TRUE AND ACCURATE SURVEY AS PERFORMED BY MYSELF. ALL ADJOINING OWNERS, MONUMENTS AND THERE CONDITION ARE CURRENT AS OF THE TIME THE FIELD WORK WAS PERFORMED IN MARCH, 2011 AND DONE WITHOUT THE BENEFIT OF A TITLE SEARCH.

LOCK-TWO SURVEYING
5166 LOCK TWO RD. NEW BREMEN, OH
419-753-3332

#11008

06-E(22)

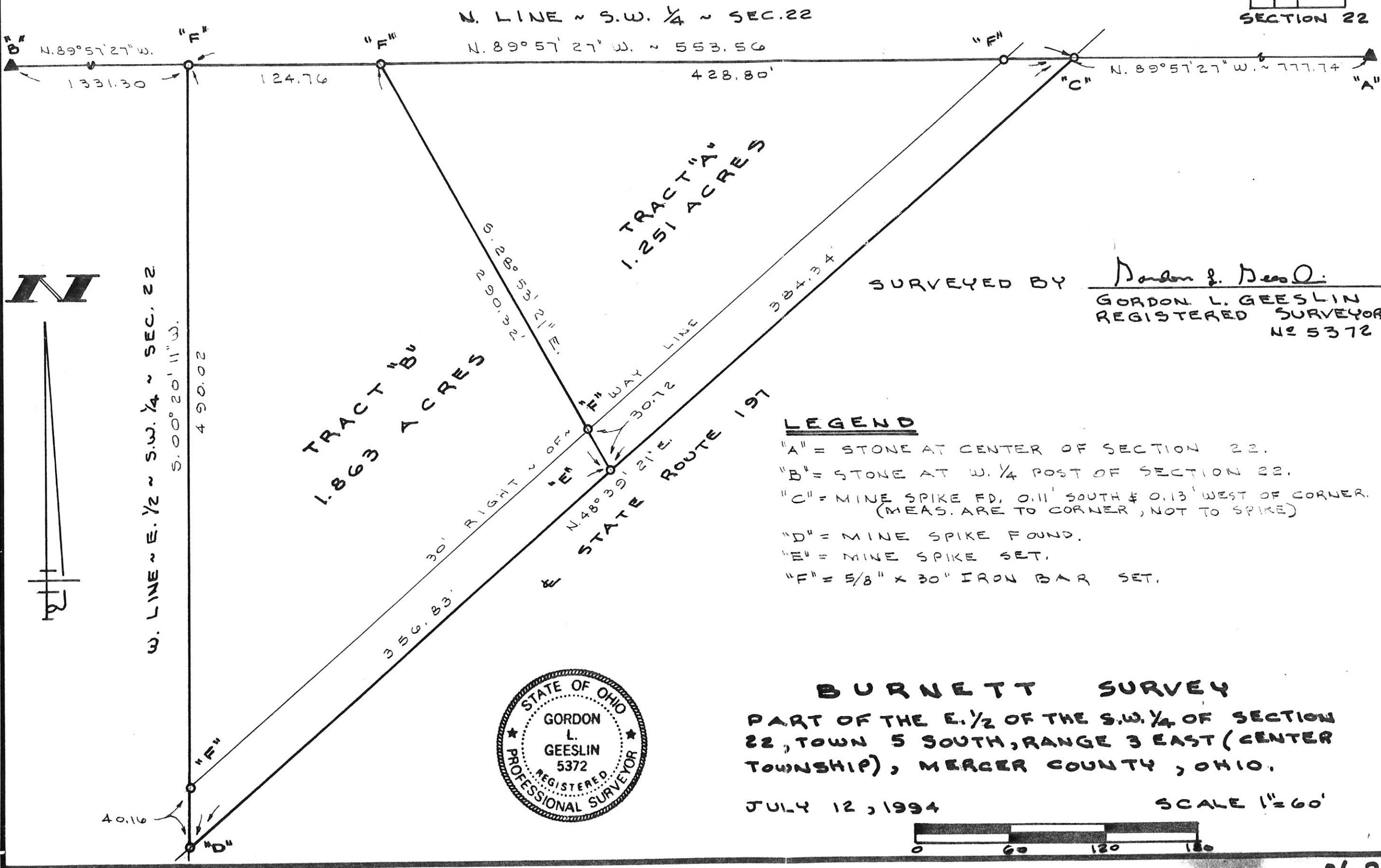
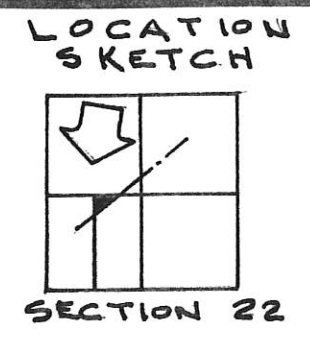

N

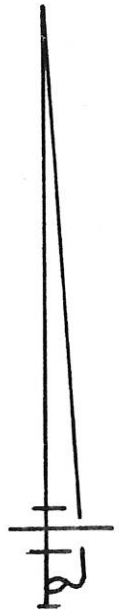

W. LINE ~ E. 1/2 ~ S.W. 1/4 ~ SEC. 22
 5.00° 20' 11\" W. 490.02

N. LINE ~ S.W. 1/4 ~ SEC. 22
 N. 89° 57' 27\" W. ~ 553.56

TRACT "A"
 1.251 ACRES

TRACT "B"
 1.863 ACRES

SURVEYED BY Gordon L. Geeslin
 GORDON L. GEESLIN
 REGISTERED SURVEYOR
 NO 5372

LEGEND

- "A" = STONE AT CENTER OF SECTION 22.
- "B" = STONE AT W. 1/4 POST OF SECTION 22.
- "C" = MINE SPIKE FD, 0.11' SOUTH & 0.13' WEST OF CORNER. (MEAS. ARE TO CORNER, NOT TO SPIKE)
- "D" = MINE SPIKE FOUND.
- "E" = MINE SPIKE SET.
- "F" = 5/8" X 30" IRON BAR SET.



BURNETT SURVEY
 PART OF THE E. 1/2 OF THE S.W. 1/4 OF SECTION 22, TOWN 5 SOUTH, RANGE 3 EAST (CENTER TOWNSHIP), MERCER COUNTY, OHIO.

JULY 12, 1994

SCALE 1"=60'

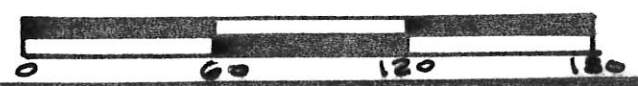

PERMANENT PARCEL No. _____

Part of: _____ Sec. _____ T _____ R _____ Township _____

Grantor: _____ Area Retained: _____ Acres

Grantee: _____ Area Transferred: _____ Acres

Deed References: _____

APPROVALS: _____

AGENCY: _____ Board of Health _____ County Sanitary Engineer _____

DATE: _____

GORDON L. GEESLIN
 LAND SURVEYOR
 810 EAST MARKET STREET
 CELINA, OHIO
 PHONE (419) 586-6155



2.729
2.271
5.000

S. 89° 46' 42" ~ 720.59'

TRACT "D"
5.500 ACRES

N. 89° 46' 42" W ~ 700.00'

350.00'

S. 00° 15' 03" W

234.28'

217.50'

TRACT A-1
2.271 ACRES

746.75'

E. LINE ~ S.W. 1/4 ~ SECTION 22

LEGEND

- "A" = STONE @ S. 1/4 POST ~ SEC. 22.
- "B" = STONE @ S.W. COR. ~ SEC. 22
- "C" = STONE @ CENTER OF SEC. 22
- "D" = RAILROAD SPIKE SET.
- "E" = 5/8" X 30" IRON BAR SET.
- "F" = MINE SPIKE SET.

N. 00° 15' 03" E. ~ 1057.89'

N. 00° 15' 03" E. ~ 746.75'

29.41' EASEMENT

TRACT "C"
5.000 ACRES

S. 00° 15' 03" W. ~ 512.47'

TRACT "B"
2.000 ACRES

TRACT "A-2"
2.729 ACRES

N. 00° 15' 03" E. ~ 512.47'

N. 00° 15' 03" E. ~ 746.75'

746.75'

1946.81' 20.59'

265.00'

170.00'

170.00'

132.50'

132.50'

P.O.B.

N. 89° 46' 42" W. ~ 2667.40'

S. LINE ~ S.W. 1/4 ~ SECTION 22 & E HOWICK RD.

LOCATION SKETCH

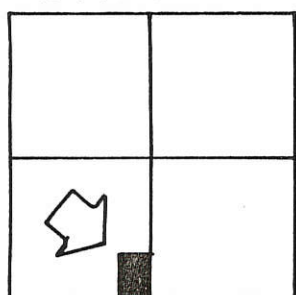

SECTION 22

MERCER CO. ENGR.
Date 8/23/88 By [Signature]
REVIEWED

SURVEYED
MERCER CO. ENGR.
Date 8/23/88 By [Signature]
RECEIVED

BY Gordon L. Geeslin
GORDON L. GEESLIN
REGISTERED SURVEYOR
NO 5372
~ CELINA, OHIO ~

EVERMAN SURVEY

PART OF THE S.W. 1/4 OF SECTION 22, TOWN 5 SOUTH, RANGE 3 EAST (CENTER TWP.), MERCER COUNTY, OHIO.

APRIL 16, 1985

SCALE 1" = 100'

22 AUG '88 ~ REVISED TO DEVIDE TRACT "A"

210-
406-
010-
600-000-22-90

06-E



II
II

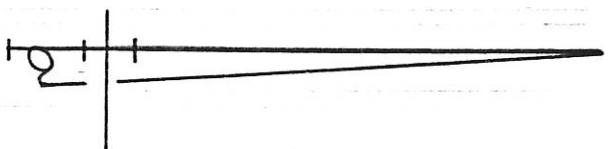

E. LINE ~ S.W. 1/4 ~ SECTION 22

LEGEND

- "A" = STONE @ S. 1/4 POST ~ SEC. 22.
- "B" = STONE @ S.W. COR. ~ SEC. 22
- "C" = STONE @ CENTER OF SEC. 22
- "D" = RAILROAD SPIKE SET.
- "E" = 5/8" X 30" IRON BAR SET.

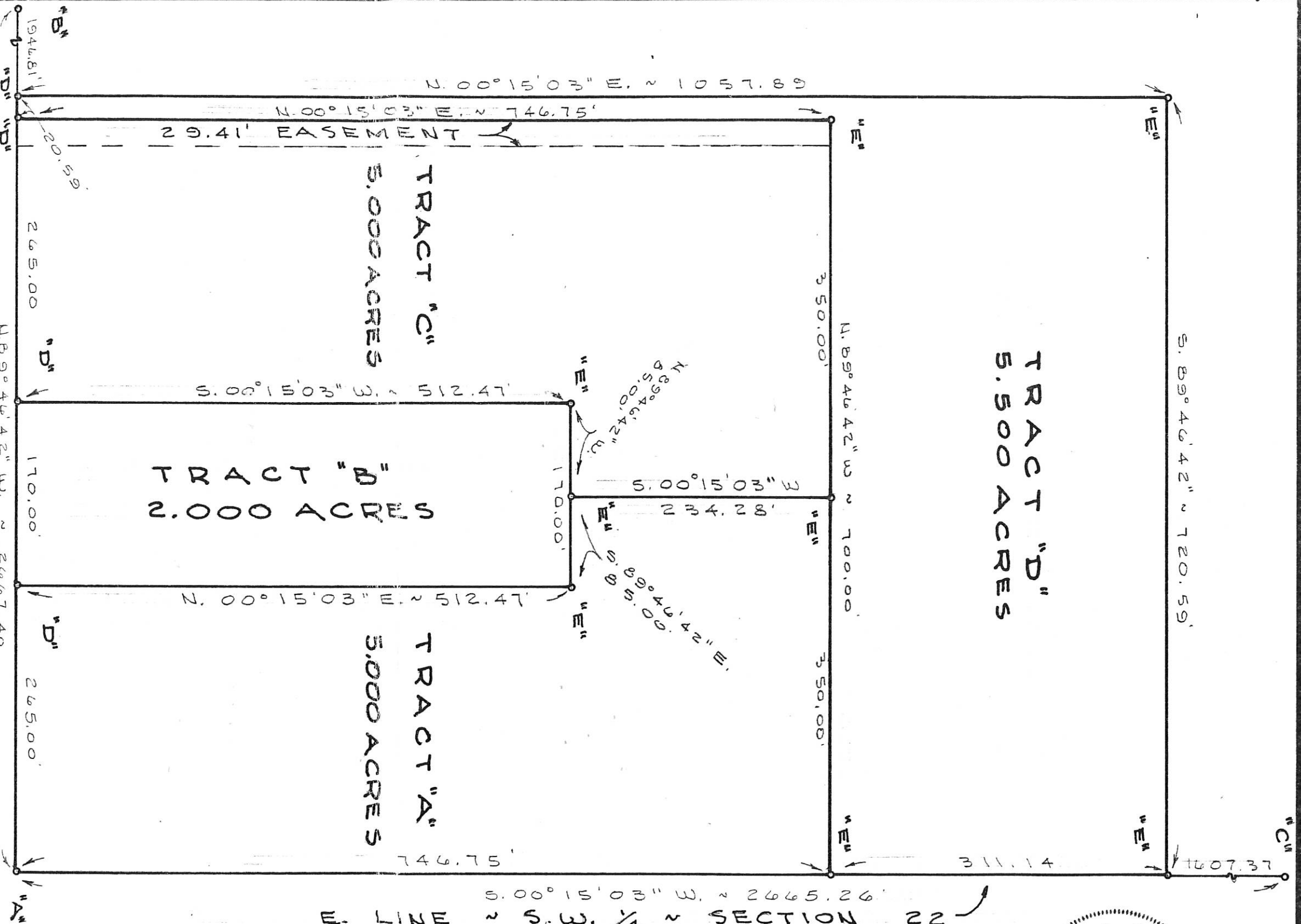

LOCATION SKETCH

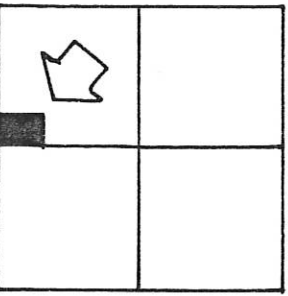

SECTION 22

S. LINE ~ S.W. 1/4 ~ SECTION 22 & HOODICK RD.

SURVEYED BY *Gordon L. Beslin*
 GORDON L. BESLIN
 REGISTERED SURVEYOR
 NO. 5372
 ~ CELINA, OHIO ~

EVERMAN SURVEY

PART OF THE S.W. 1/4 OF SECTION 22, TOWN 5 11 S, RANGE 3 EAST (CENTER TWP.), MERCER COUNTY, OHIO.
 APRIL 16, 1985
 SCALE 1"=100'

06-22-3001-009

FILED IN SURVEY BOOK

06-22-400-001
00-00

LOCATION SKETCH

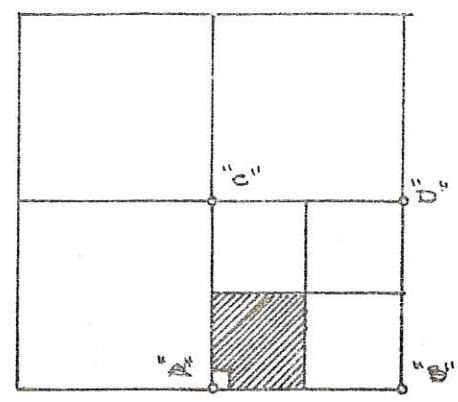

SECTION 22

LEGEND

- "A" = STONE @ S. 1/4 POST ~ SEC. 22.
- "B" = STONE @ S.E. COR. ~ SEC. 22
- "C" = STONE @ CENTER ~ SEC. 22
(SET 5/8" IRON BAR OVER)
- "D" = STONE @ E. 1/4 POST ~ SEC. 22.
- "E" = 5/8" X 30" IRON BAR SET.
- "F" = RAILROAD SPIKE SET.
- "G" = CAP & NAIL SET IN BRIDGE
OVER DITCH

SURVEYED BY Gordon L. Geeslin
 GORDON L. GEESLIN
 REGISTERED SURVEYOR
 NO 5372
 ~ CELINA, OHIO ~



RILEY SURVEY

OF THE S.W. 1/4 OF THE S.E. 1/4
 OF SECTION 22, TOWN 5 SOUTH,
 RANGE 3 EAST (CENTER TWP),
 MERCER COUNTY, OHIO.

NOVEMBER 2, 1984 SCALE 1"=200'

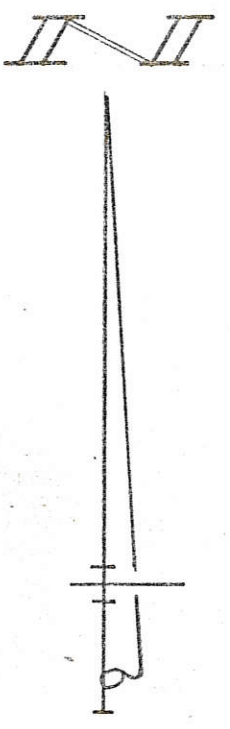
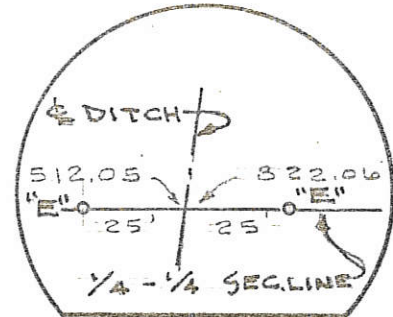
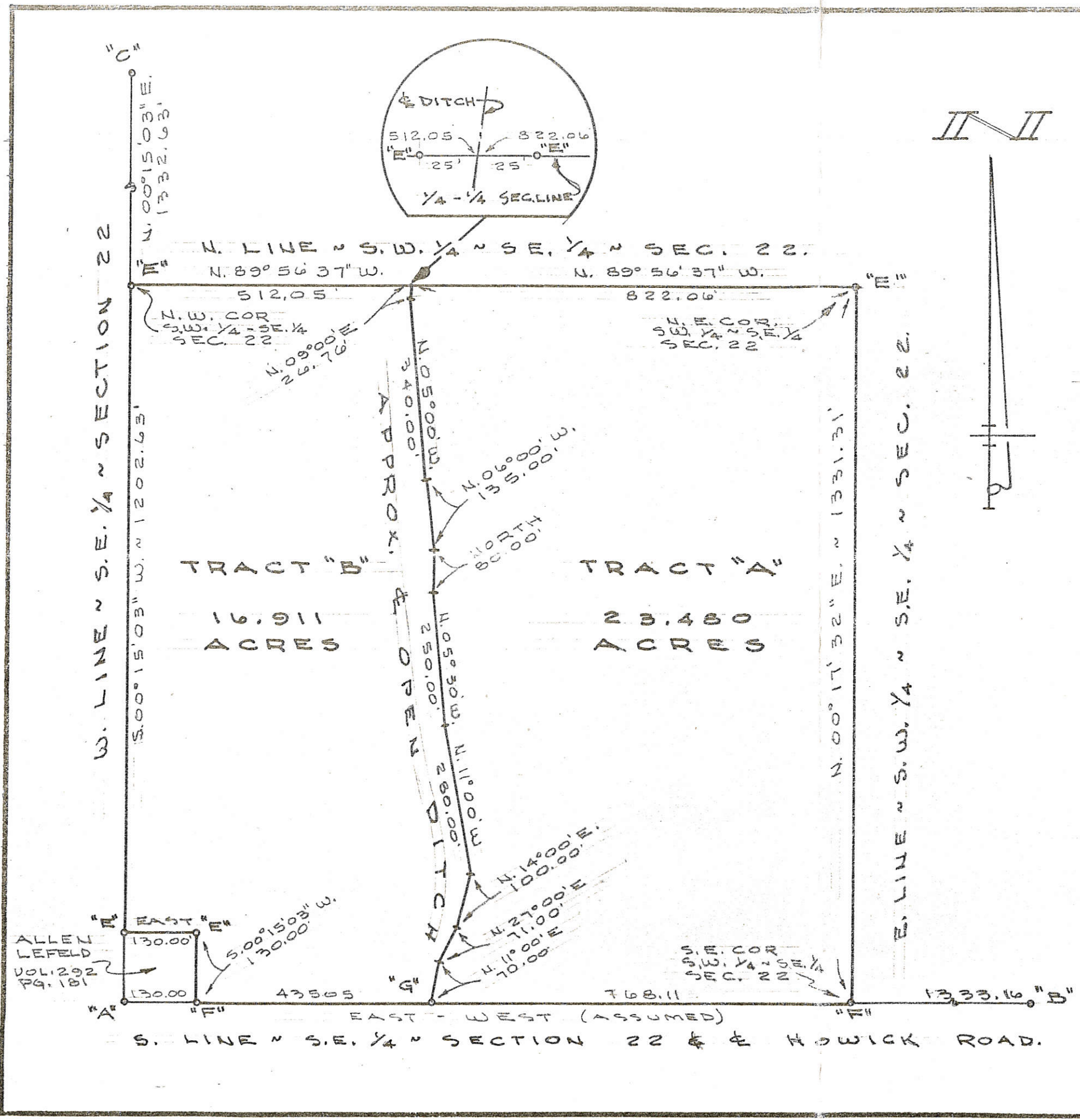

ALLEN LEFELD
VOL. 1292
PG. 181

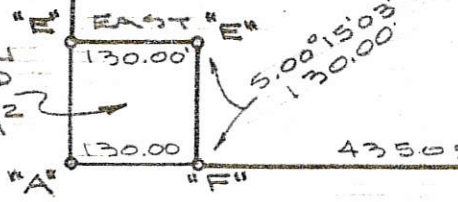

S. LINE ~ S.E. 1/4 ~ SECTION 22 & HOWICK ROAD.

062240004



Legend:

- ▲ Cornerstone @ the E1/4 Post of Section 22
- ▲ Cornerstone @ the SE corner of Section 22
- MAG nail set
- 5/8" X 30" Iron pin w/cap set
- 5/8" X 30" Iron pin w/cap set on 30' R/W line

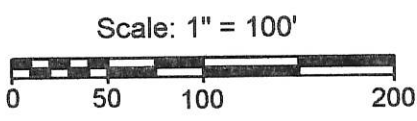

Guy & Vera Schmidt
Vol. 251, Pg. 441

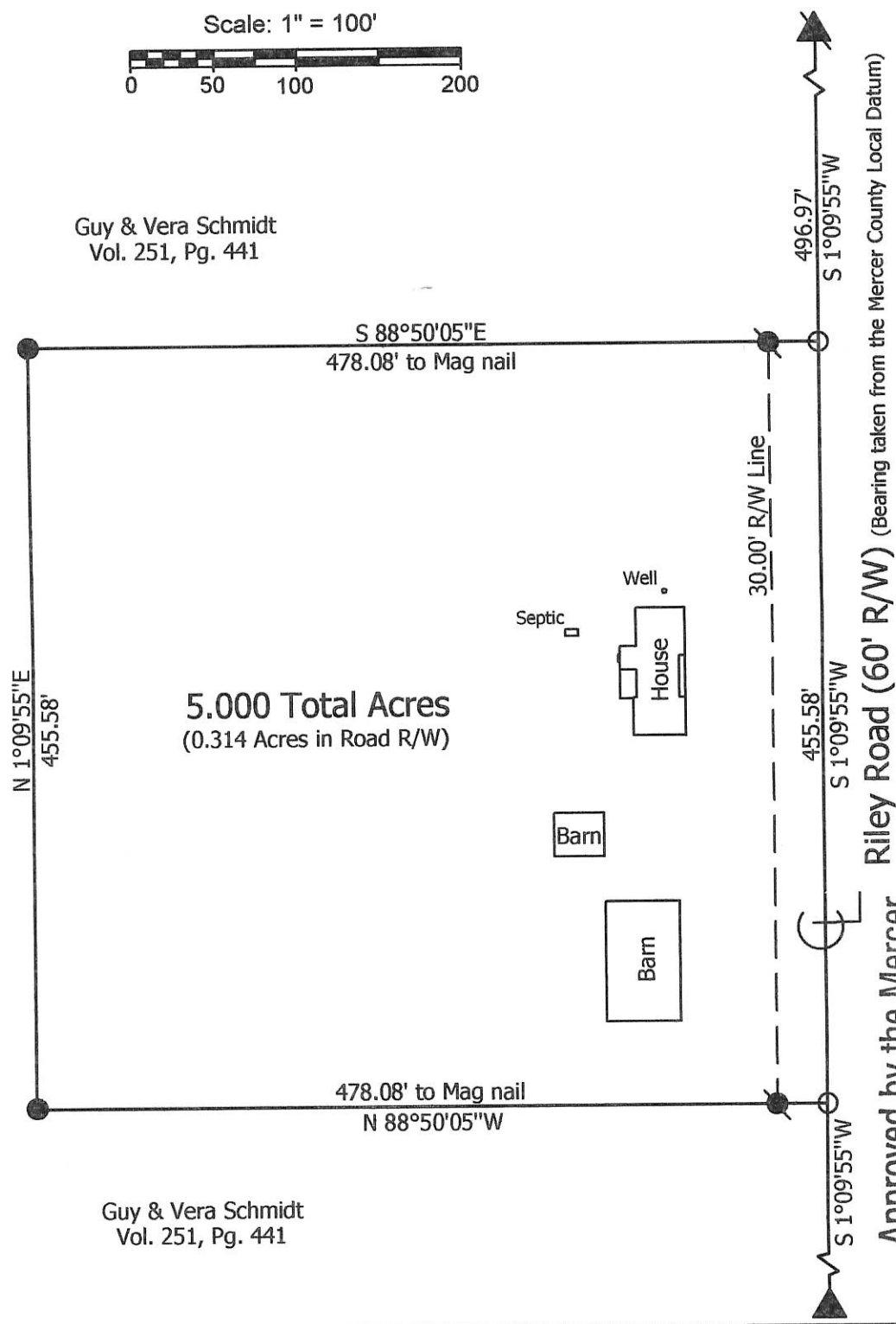

Riley Road (60' R/W) (Bearing taken from the Mercer County Local Datum)

Approved by the Mercer
County Regional Planning
Commission; no plat
required under
R.C. 711.133

Guy & Vera Schmidt
Vol. 251, Pg. 441

**Marbaugh
Land Surveying**

1901 Carolina Ct.
Celina, Ohio 45822
(419) 586-4293

Kent B. Marbaugh
Kent B. Marbaugh P.S. 7421

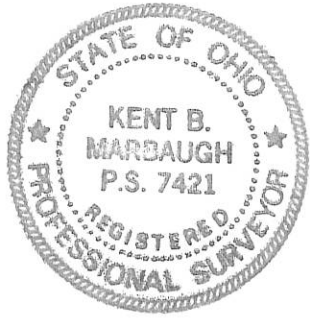

Guy & Vera Schmidt Survey
8187 Riley Road

State of: Ohio County: Mercer
Township: Center Sec: 22 Town: 5S Range: 3E
City/Village: _____ Subdivision: _____ Lot: _____
Deed Ref: Vol. 251, Pg. 441 Date Surveyed: 11-14-07

Approvals: <i>Ch...</i>	<i>Dave Jones</i>	<i>Vern Eickler</i>
Agency: Board of Health	Township Zoning Inspector	County Engineer
Date: 12-5-07	11-30-07	12-5-07

06-E

Marbaugh
Land Surveying
 1210 Yorkshire Court
 Celina, Ohio 45822
 (419) 586-4293



Schmidt Survey

State of: Ohio County: Mercer
 Township: Center Sec: 22 Town: 5S Range: 3E
 City/Village: _____ Subdivision: _____ Lot: _____
 Deed References: Vol. 251 Pg. 441 Date Surveyed: 6-19-00
 Approvals: Michelle Kurnel County Sanitary Engineer
 Board of Health
6-19-00
Theresa Davis County Engineer
6/19/00

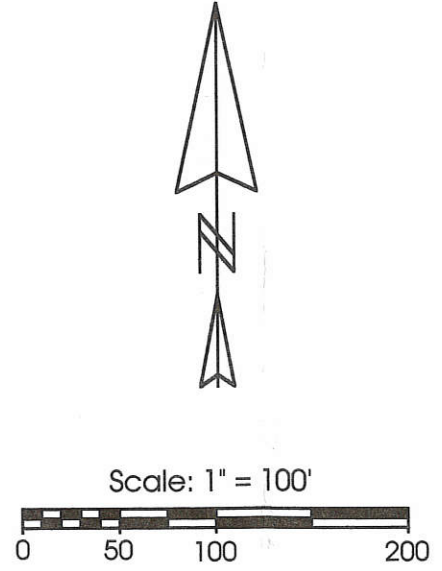
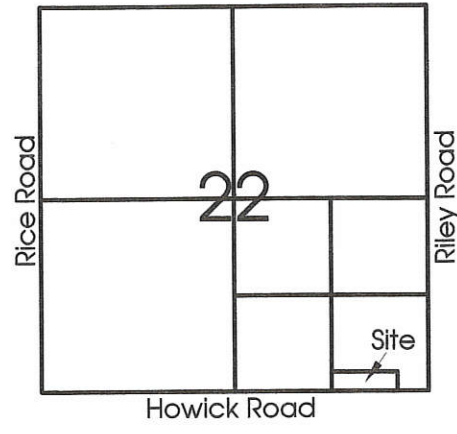

Legend:

- ▲ Cornerstone @ the S1/4 Post of Section 22
- ▲ Cornerstone @ the SE corner of Section 22
- MAG nail set
- 5/8" X 30" Iron pin w/cap set
- ⊗ Iron pin w/cap found (Gordon Geeslin survey)
- ⊗ 5/8" X 30" Iron pin w/cap set on 20' R/W line

Note: Reference is made to a survey by Gordon Geeslin dated 11-2-84

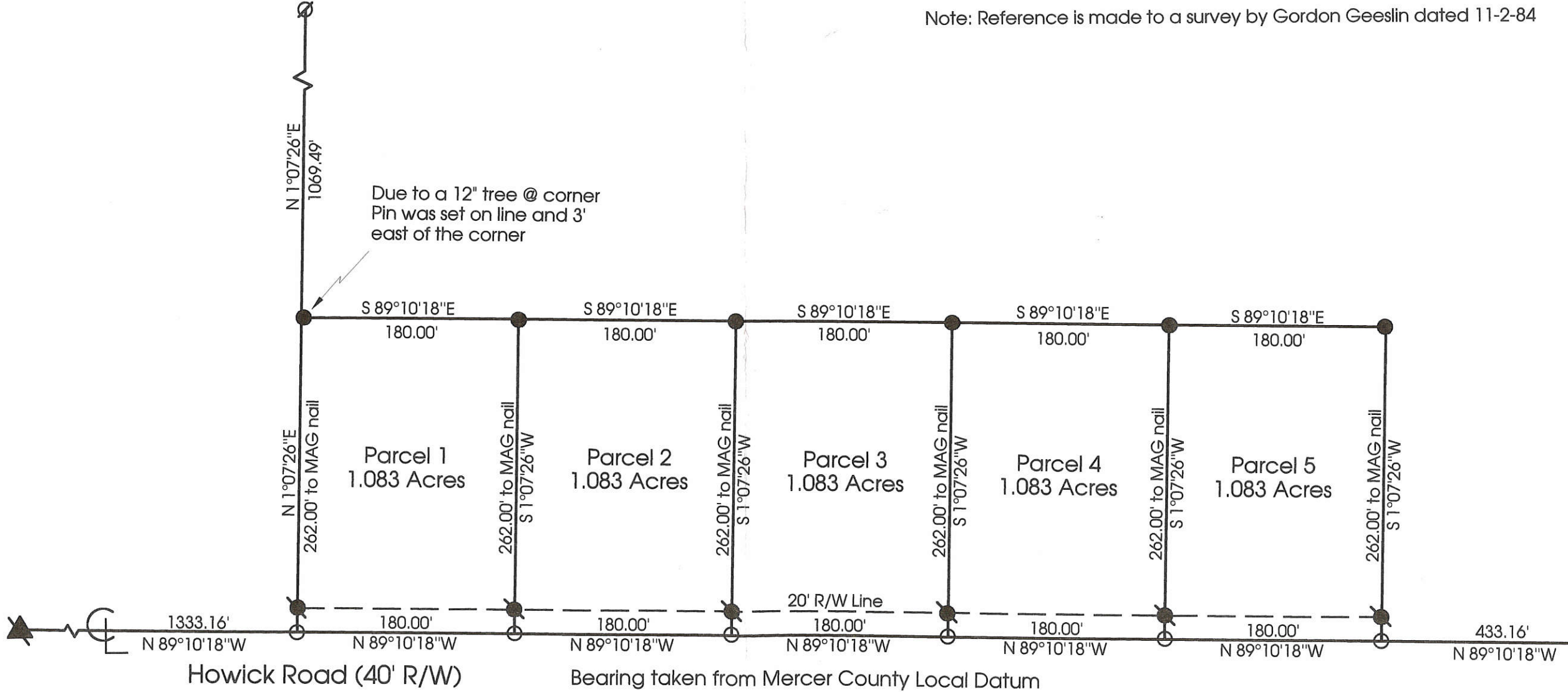

06-22-400-006
 06-E
 200-000

LEGEND

- "A" = COR. STONE @ S.W. COR. ~ N.W. 1/4 ~ SEC. 22.
- "B" = " " " CENTER ~ SEC. 22.
- "C" = MINE SPIKE SET.
- "D" = R.R. SPIKE FOUND.
- "E" = 5/8" x 30" IRON BAR SET.
- "F" = " " " " " FOUND.

THE R. OF S.R. 197 WAS REQUIRED TO BEAR N. 50° 00' 00" E.
 IN AGREEMENT WITH DEED (VOL. 299, PG. 214).
 NOTE: SEE ATTACHED CERTIFICATION.

LOCATION SKETCH

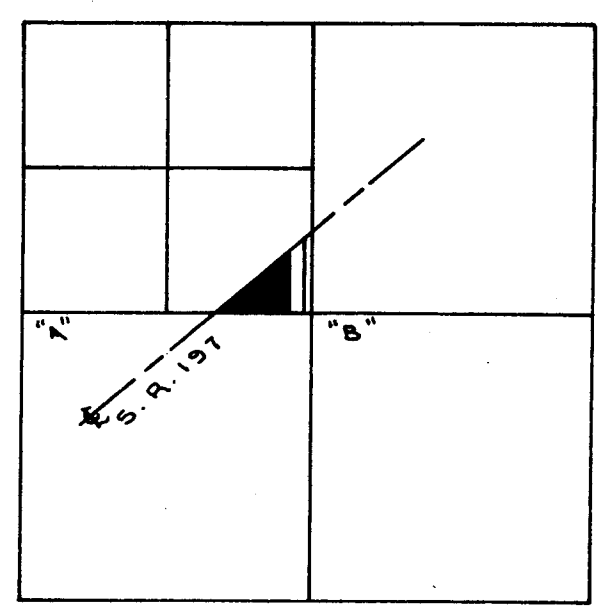

SECTION 22

SURVEYED BY Gordon L. Geeslin
 GORDON L. GEESLIN
 REGISTERED SURVEYOR
 NO 5372

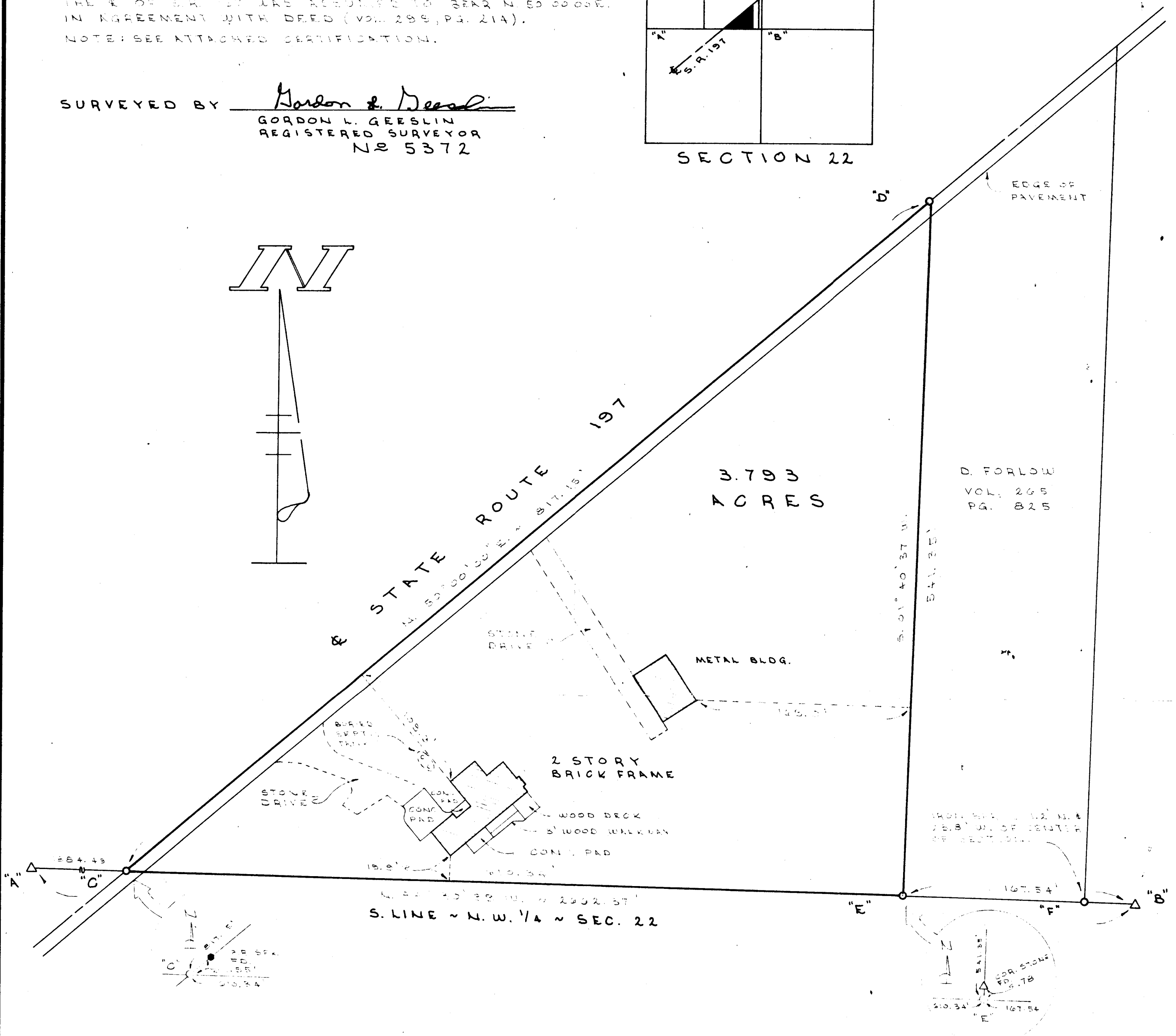
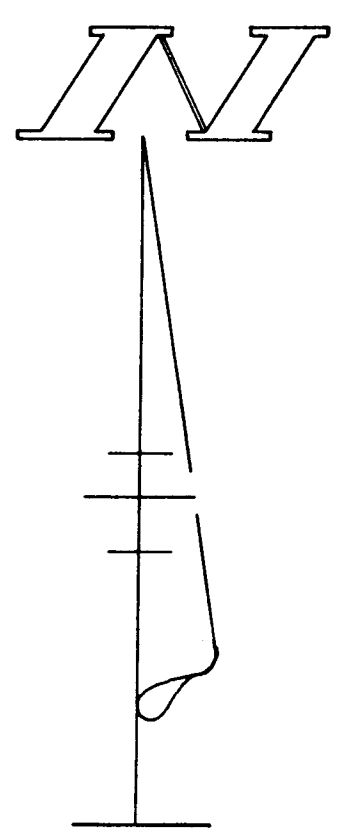

PIPER SURVEY

PART OF THE S.E. 1/4 OF THE N.W. 1/4 OF SECTION 22, TOWN 5 SOUTH, RANGE 3 EAST, (CENTER TOWNSHIP), MERCER COUNTY, OHIO.

OCTOBER 9, 1990

SCALE 1" = 60'

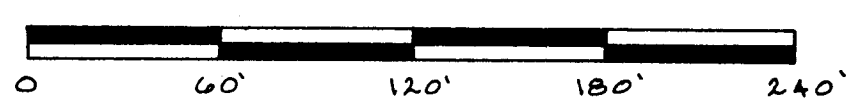

GORDON L. GEESLIN
 LAND SURVEYOR
 810 EAST MARKET STREET
 CELINA, OHIO
 PHONE (419) 586-6155



PERMANENT PARCEL No. _____		
Part of: _____ Sec. _____ T. _____ R. _____ Township		
Grantor: _____ Area Retained: _____ Acres		
Grantee: _____ Area Transferred: _____ Acres		
Deed References: _____		
APPROVALS		
AGENCY: _____ Board of Health	County Sanitary Engineer	County Engineer
DATE: _____		

ROAD RECORD.

①

Plot and notes of Survey made by me in March 1878
in the N¹/₂ of the North West ¹/₄ of Sec 22 S 5 R 3 E
at the Inst of R Good & Newcomb

- A N. W corner of sec S. b. Stone 11. 8. 4 Burr Oak 10 N 46 E 41
Hickory 10 S 89¹/₂ W 43¹/₂ L da marked
 - B Sun & Stone 12. 8. 5 W Ash 10 N 84¹/₂ E 14 Hickory 6 S 74 W 19
 - C S. b. Line Stone 18. 8. 5 Burr Oak 24 S 81¹/₂ E 36 W Ash 20 S 11¹/₂ W 65 Stump
Hickory 8 N 65¹/₂ W 76
 - D N¹/₄ Post Stake Burr Oak 15 S 69 W 37¹/₂ W Ash 6 N 99 E 26¹/₂
- The above I certify correct
March 1878 M Schuyler Esq

Copied from Book 20 Page 1 June 20th 1892

The above notes are correct to the best of my belief

Camp

M Schuyler Esq

Sec 9 T 4 S. R 3 E

Survey made by me in the N¹/₄ of Sec 9 T 4 S. R 3 E
on the 12 and 13th days of June 1878 at the Instance
of John Fayer and W C Norris. Chairman
Sworn W C Norris and Riley Jones

- A N. W corner of Section Iron corner by me
Burr Oak 12 S 36 W 75 Burr Oak 14 S 25¹/₂ E 102
- B N¹/₄ Post trees lost line bisected S. Stone 12. 8. 7
White Oak 26 S 28 E 97 White Oak 15 S 55 E 104
- C N E cor of sec S b Stone 18. 10. 5 By me in Survey 1865
Stump corner of Burr Oak 16 N 24¹/₂ W 93 other gone
- D Stone 14. 7. 6. I S Stone 11. 7. 5 W Oak 7 S 87 E 64¹/₂ Elm 6 N 48 E 16¹/₂
- E Stake and Stone 10. 10. 5 Hickory 6 S 18 W 47 not marked
- F S Stone 14. 10. 7 W. Oak 12 N 64 W 79¹/₂ W Oak 12 S 29 E 60¹/₂
- G Stone in Old Survey Elm 10 East 35 Chumbr. Elm 14 N 50¹/₂ E 79
- H Stake and Stone 12. 12. 10 one Burr Oak 20 N 26 24 B Oak 8 S 31 E 43¹/₂

Camp

Notes continued of N. 1/2 N. W. 1/4 sec. 22 S. 5 R. 3 E.

- No. 1 2.57 E of N. 2
- N. 2 stone 15 x 5 x 3 White Oak 7 N 31 E 31¹/₂
- No 3 Stake " 19 x 5 x 3
- " " 19 x 7 x 5 Elm 10 S 52¹/₂ E 73
- " " " 14 x 5 x 4 Hick 3 S. 64¹/₂ E 57¹/₂

67

Surveys of Mercer County Ohio

188

Notes and Plat of survey of the West 1/2 of Sec No 25 S 6 S R. 2 E made Sept 17th 1855 for D Beaus & Thomas, James Kiddle & J Yunes

- A gr. R Oak 36 S. 45 W. 47 1/2 links
- B See corner ^{stone} 15 inches long 4x4 8 lbs
- C Mulberry 4 N. 32 E. 137 links
- D gr. Post Original Witnesses
- E Elm 18 N. 10 E. 10 links
- a Walnut stump 28 corner
- b Walnut 3 N. 43 E. 70 links
- c B Oak 40 N. 60 W. 49 "
- d See cor Original Witnesses
- e Beech 10 S. 85 W. 8 links
- f Beech 8 S. 65 E. 8 "

var E. W. lines 3 3' N. S. lines 3.57 1/2

I hereby certify the foregoing to be correct
Jacob Linzee Sur. M. Co. O.

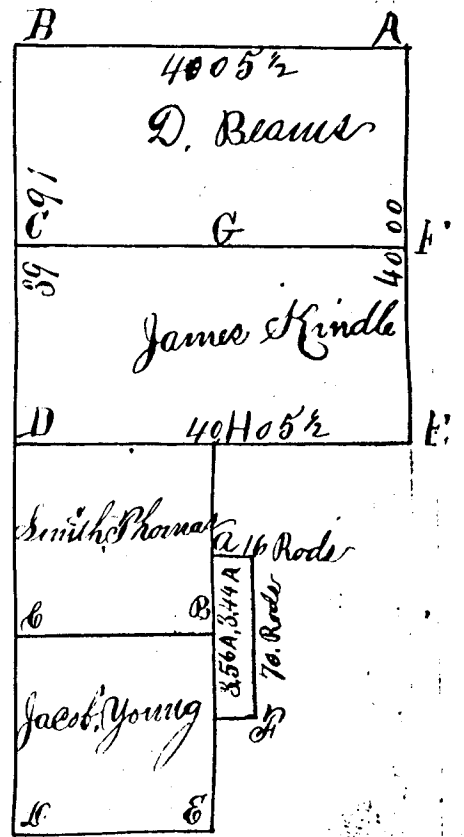

189

Notes and Plat of the Survey of the East 1/4 of the S. W. 1/4 of Sec. 13 S 6 S R. 2 East made Sept 20th 1855 for Capt. J. Fredricks Survey began 100 feet north of a Post at the foot of embankment Witness by Walnut 6 S. 71 E. 13 links thence North 11 chs to Walnut 3 N. 9 E. 14 1/2 links thence East 6 chs to Beech 18 S. 10 W. 15 links thence South to the embankment thence by face of embank. to Place of beginning

A Wash 40 S. 50 W. 9 links being the N. W. corner of said E 1/4 of S. W. 1/4 of Fredricks being the S. W. cor. of same

I certify the foregoing to be correct
Jacob Linzee Sur. M. Co. O.

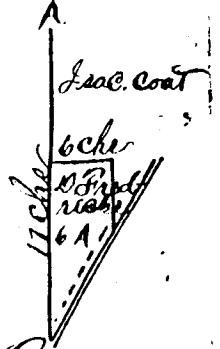

190

Notes and Plat of the survey of the S. E. 1/4 of Sec. 22 S 5 S R. 3 E made July 7th 1856 for John Sanderson

- A gr. Post East side See Original Witnesses
- B Corners of Secs. 22, 23 & 6 & 27
- C gr. Post South side See Shigar 4 N. 44 W. 2 links
- D B Oak 36 N. W. 32 links

I hereby certify the foregoing to be correct
Jacob Linzee Sur. M. Co. O.

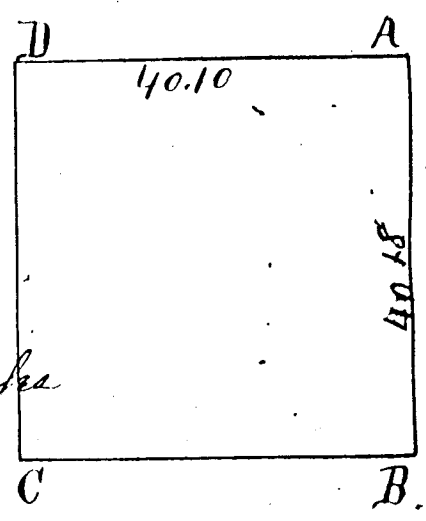

1872 Fred Lutz et al, ~~222~~ T-5-S, R-3-E Cente Twp

8606E

MERCER COUNTY.

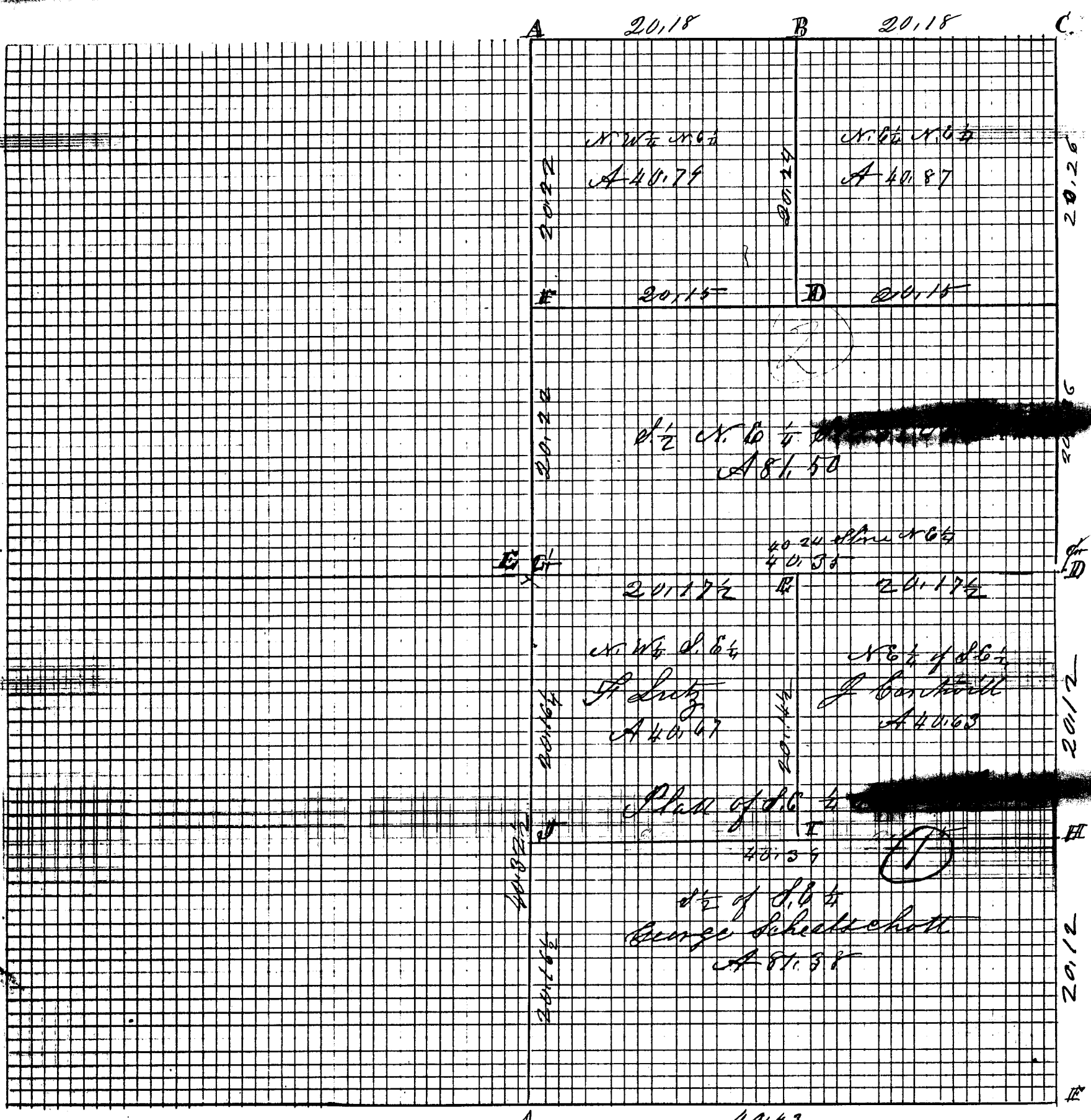

A 40143

Indexed

ROAD RECORD

(1)

Plot and notes of survey made by me in the S. 1/4 of Sec 22 T-5-S R-3-E on the 2nd day of March 1872 at the Inst of Frederick Lutz John Cantwell and George Schelschott Chainmen sworn John Riley and Wm Schelschott

- A S. Post Stone 15.12.7 by me in survey Oct 1859
 Beech 13 S 7 1/2 E 54 White Oak 16 N 38 1/2 E 19
- D S. Post of final corner correct at stake marked now
 Burr Oak 55 S W. Oak 30 N 45 E 65 Burr Oak 12 S 77 E 80
- E Stone in survey Oct 14th 1859 Red Oak 16 N 39 W 34 S 13 N 21 W 21 1/2
- F S. E. corner Stone Elm 24 N 52 1/2 E 128 Burr Oak 6 N 35 W 112
- G Stone by me in survey 1859 at center of section
 Hickory 6 S 14 W 20 White Ash 3 S 70 E 36
- H Stake bats and Stone 16.10.8 Red Oak 8 S 37 W 59
- I Stake bats & Stone 16.8.5 White Oak 8 S 30 1/2 W 18 S 10 N 77 W 63
- J S. & Stone 22.12.8 Red Oak 70 S 61 E 117 1/2 Red Oak 20 S 22 E 80

The above and foregoing Plot and notes are correct to the best of my knowledge and belief
 March 2nd 1872

M. Schuyler Co Surveyor of Mercer Co Ohio

The above notes were copied by me from note Book No 17 Pages 30 and 31 and are correct to the best of my knowledge and belief
 Celina May 25th 1892 Marcus Schuyler

(7)

notes of survey by me in N 1/4 of N 6 1/4 S 1/4 Sec 31 T-5-S R-2-E at the Instance of owner of the N. W. 1/4 of said N 6 1/4 Chainmen David Cole and Reuben Buck

- A N. P. Stone 12.10.6 Beech 15 N 22 E 75 Beech 15 S 21 W 43
- B Stake bats and Stone 15.10.8 Beech 20 N 74 1/2 E 129
- C no notes
- D S. & Stone 12.12.2 White Oak 6 S 86 1/2 E 57 W Ash 4 S 8 W 83
- E center of Sec Stone 18.16.5 Mulberry 6 S 4 1/2 W 83 W Ash 3 S 47
- F at center of W line of said N 6 1/4 State Lime Stone 16.5.3
- G S. P
- H at center of S line of said N. 6 1/4 Stone 19.16 White Oak 3 S 46 W 80

The above is correct to the best of my belief
 March 25th 1872

M. Schuyler Co Surveyor of Mercer Co Ohio

Copied by me from Book 17 Page 89 and is correct to the best of my belief

1868 A. Tracy & H. Tracy
Survey Bk. 3, pg 15

Sec 22, T-3-E Center Twp.

06-E

MERCER COUNTY.

15-B

15

North

East

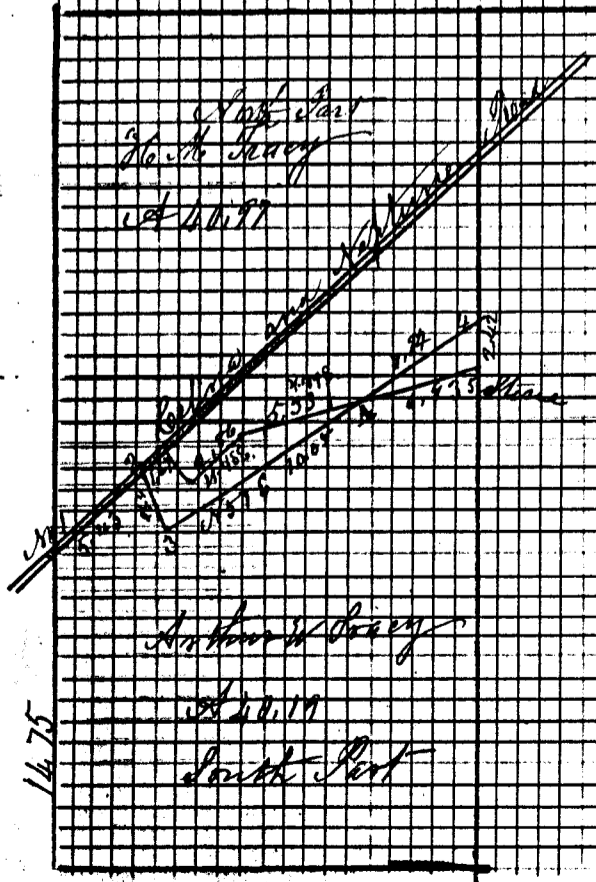

Index

ROAD RECORD

15-A

Plot and Notes of Survey made by me Nov 16th 1868 at the instance of Arthur W Tracy and Harry M Tracy in the $\frac{1}{2}$ of the $\frac{1}{2}$ of sec 22 Tanc 5 S of Range 3 East.

- A Stake and Stone 10.8.6 inches. Mulberry S N $85\frac{1}{2}^{\circ}$ E $8\frac{1}{2}$ links distant
- No 1 Stone of West Section line in Road
- No 2 Stone 16.12.6 being N 48° E $5\frac{43}{100}$ chains from No 1 in Road
- No 3 Stone 9.6.4 being S 25° E $2\frac{64}{100}$ chains from No 2
- No 4 Stone 16.108 at N.E corner of triangular piece.
- No 5 Stone

The above notes are correct to the best of my belief

Nov 16th 1868

Marcus Schuyler Co Sur of Mercer Co Ohio

Copied from Note Book No 14 Pages 29 and 30
This 21st day of April 1892. Compared

PLAT OF SURVEY
 PART OF THE SOUTHWEST, NORTHWEST & NORTHEAST QUARTERS OF SECTION 22
 T-5-S, R-3-E, CENTER TOWNSHIP
 MERCER COUNTY, OH

BRUCE BAIR
 GLENNA & DAVID BAIR
 06-15-400-001

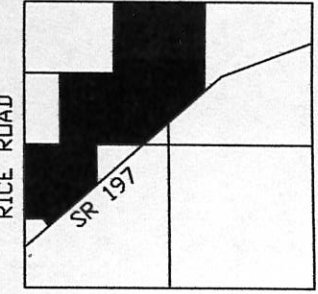
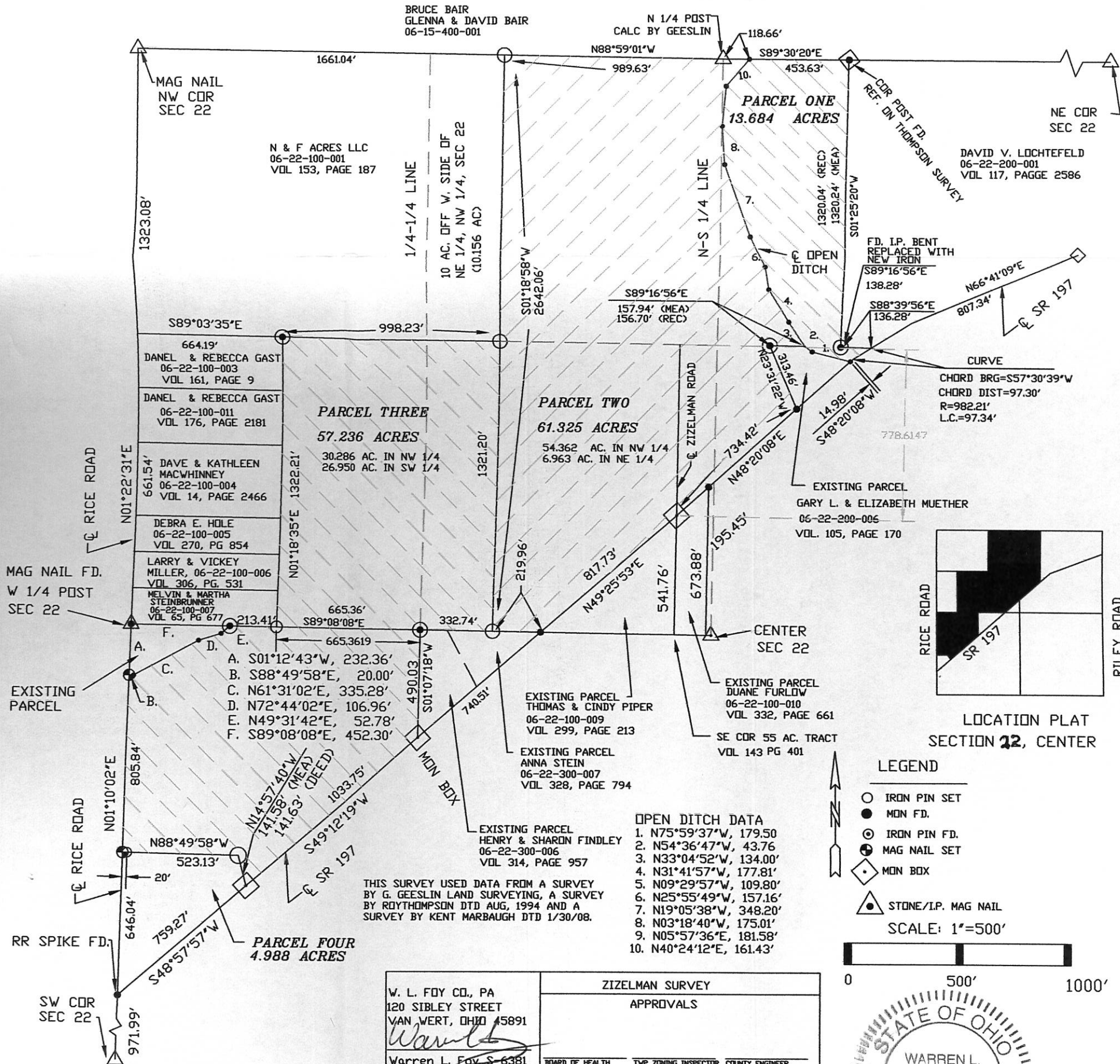

THIS SURVEY USED DATA FROM A SURVEY BY G. GEESLIN LAND SURVEYING, A SURVEY BY ROYTHOMPSON DTD AUG, 1994 AND A SURVEY BY KENT MARBAUGH DTD 1/30/08.

W. L. FOY CO., PA 120 SIBLEY STREET VAN WERT, OHIO 45891 Warren L. Foy S-6381 10/30/17	ZIZELMAN SURVEY		
	APPROVALS		
BOARD OF HEALTH DATE:	TWP ZONING INSPECTOR DATE:	COUNTY ENGINEER DATE:	

LEGEND

- IRON PIN SET
- MON. FD.
- ⊙ IRON PIN FD.
- ⊕ MAG NAIL SET
- ◇ MON. BOX
- ▲ STONE/IP. MAG NAIL

SCALE: 1"=500'

0 500' 1000'

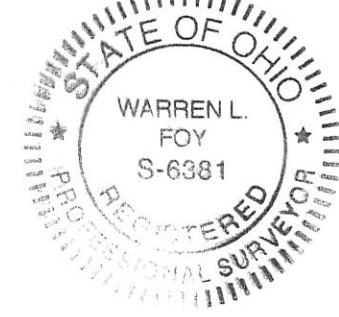

06-E(22)