

LEGEND

- "A" = STONE AT CENTER ~ SEC. 21.
- "B" = COR. POST AT W. 1/4 POST ~ SEC. 21.
- = "P.K." NAIL SET
- = 5/8" X 30" IRON BAR SET.

LOCATION SKETCH

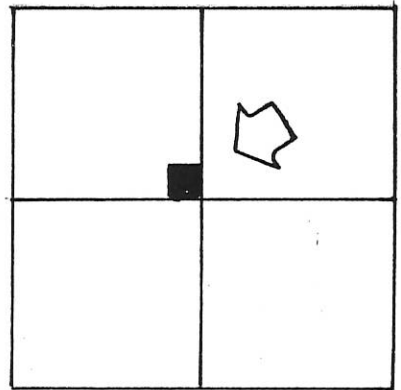

SECTION 21

N

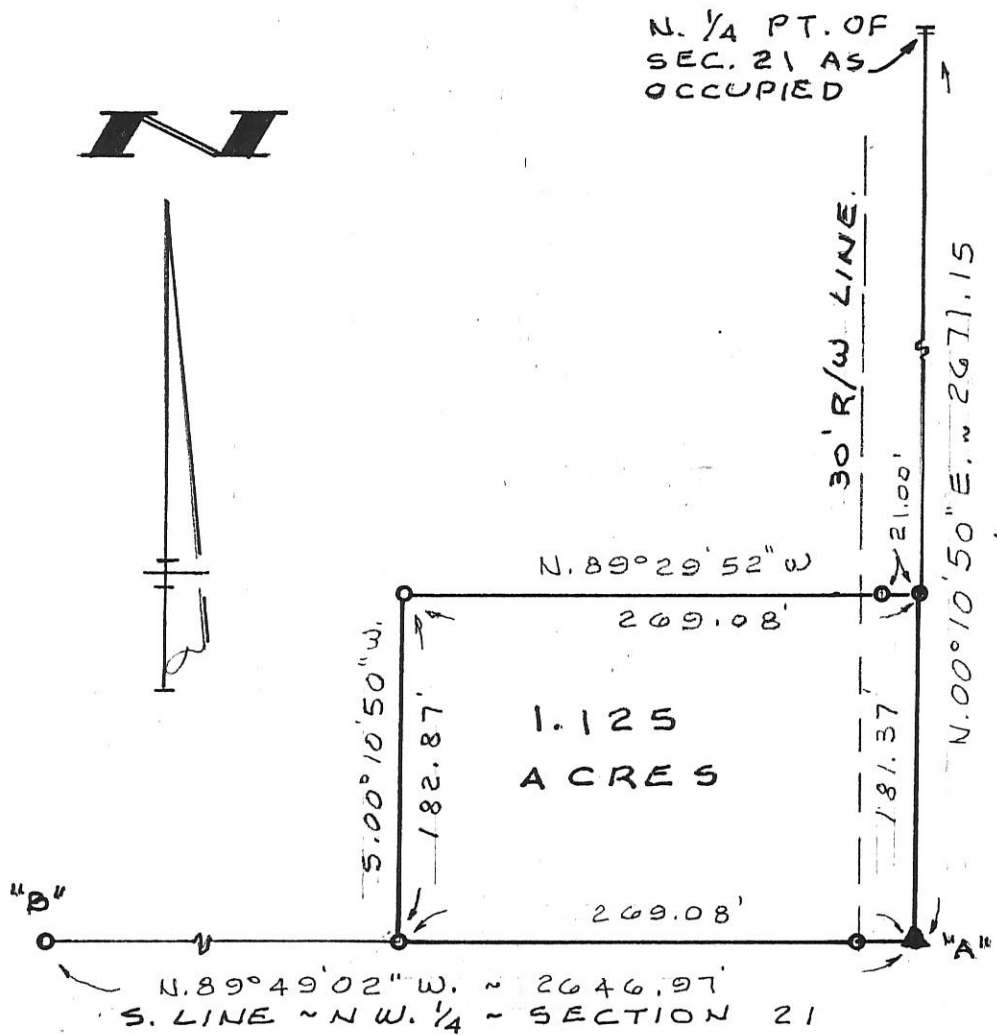

THE BEARING OF LINE "A"-B" IS TAKEN FROM PRIOR SURVEY.

SURVEYED BY Gordon L. Geeslin
GORDON L. GEESLIN
 REGISTERED SURVEYOR
 No 5372

CHAPIN ESTATE SURVEY

PART OF THE N.W. 1/4 OF SECTION 21, TOWN 5 SOUTH, RANGE 3 EAST (CENTER TOWNSHIP), MERCER COUNTY, OHIO.

FEBRUARY 9, 1996

SCALE 1" = 100'

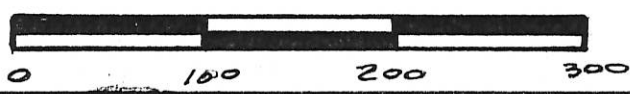

GEESLIN LAND SURVEYING

810 EAST MARKET STREET
 CELINA, OHIO
 PHONE (419) 586-6155



PERMANENT PARCEL No. _____

Part of: _____ Sec. _____ T _____ R _____ Township _____

Grantor: _____ Area Retained: _____ Acres

Grantee: _____ Area Transferred: _____ Acres

Deed References: _____

APPROVALS
 AGENCY: _____ DATE: _____

Board of Health _____ County Sanitary Engineer _____ County Engineer _____

Doll has Original

0621200004

LOCATION SKETCH

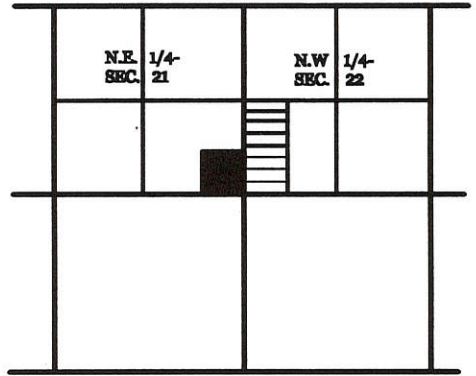

TOWN 5 SOUTH RANGE 3 EAST



N.E. COR. SEC. 21

NOTE: THE OWNER WILL INSTALL A SEPTIC OUTLET DRAIN FOR ALL (4) LOTS. THE DRAIN WILL BE APPROXIMATELY 15' INSIDE THE WEST PROPERTY LINE AND WILL OUTLET TO THE NORTH OR SOUTH.

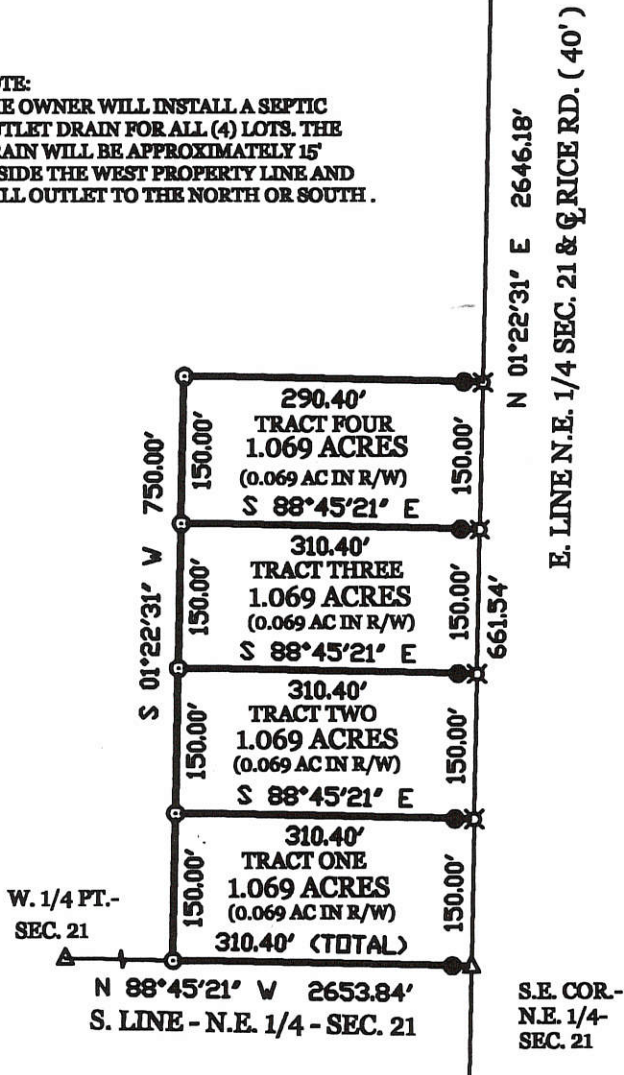

LEGEND

- △ = CORNERSTONE (REFER TO MER. CO. STONE RECORDS).
- = 5/8 INCH IRON AR SET ON 20' R/W LINE.
- ⊗ = SPINDLE SET.
- = 5/8 INCH IRON BAR SET.

SURVEYED BY
James W. Geeslin
 JAMES W. GEESLIN
 P.S. No. 7764

PAID

pd 4 lots \$80.00

DOLL SURVEY

MERCER COUNTY COMMISSIONERS
CELINA, OHIO

PART OF THE S.E. 1/4 OF THE N.E. 1/4 - SEC. 21
 TOWN 5 SOUTH, RANGE 3 EAST, (CENTER
 TOWNSHIP), MERCER COUNTY, OHIO.

Kimberly Bell

JUNE 28, 2002

SCALE 1" = 200'



GEESLIN
LAND SURVEYING

P.O. BOX 422
 CELINA, OHIO 45822
 PHONE: (419) 586-6155
 FAX: (419) 678-9332



PERMANENT PARCEL No. _____

Part of _____ Sec. _____ T. _____ R. _____ Township _____

Grantor: _____ Area Retained _____ Acres

Grantee: _____ Area Retained _____ Acres

Deed References: _____

APPROVALS AGENCY: *Michelle Kimmel* Date: *9-30-02*

Township Zoning Officer: *Dave Stover* Date: *9/25/02*

County Engineer: *Don't Kump* Date: *09/21/02*

6-E

0421200004

06-E

LOCATION SKETCH

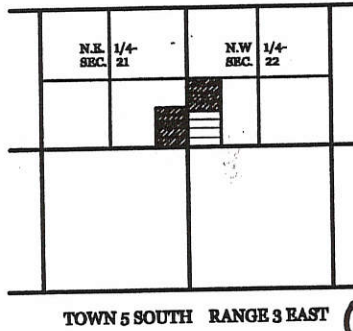

CALC. N. 1/4 PT. SEC. 22

N.E. COR. SEC. 22

N. LINE - N.E. 1/4 - SEC. 22

N 89°30'20" W 2661.79'

ANGLE TAKEN FROM MICHAELS SURVEY BY R.F. THOMPSON, 8/94

E. LINE - N.E. 1/4 - SEC. 22

N 00°57'30" E 2659.77'

E. 1/4 PT. SEC. 22



W. LINE N.W. 1/4 - SEC. 22 & E. LINE N.E. 1/4 SEC. 21 & Q. RICE RD. (40')

N.W. COR. SEC. 22

1323.08'

N. LINE - S.W. 1/4 - N.W. 1/4 - SEC. 22

S 89°03'35" E 664.19'

TRACT FOUR
2.521 ACRES
(0.069 AC IN R/W)

S 89°04'09" E 664.38'

TRACT THREE
2.522 ACRES
(0.069 AC IN R/W)

S 89°04'43" E 664.57'

TRACT TWO
2.523 ACRES
(0.069 AC IN R/W)

S 89°05'17" E 664.76'

TRACT ONE
2.523 ACRES
(0.069 AC IN R/W)

N 89°05'52" W 664.95'

S. LINE - N.W. 1/4 - S.W. 1/4 - N.W. 1/4 - SEC. 22

NOTE: AN OUTLET TILE TO THE OPEN DITCH TO THE EAST IS TO BE INSTALLED FOR SEPTIC OUTLETS.

NOTE: AN OUTLET TILE TO THE OPEN DITCH TO THE NORTH IS TO BE INSTALLED FOR SEPTIC OUTLETS.

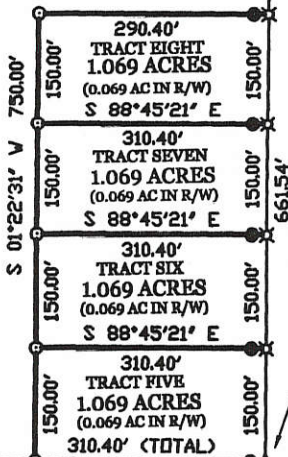

LEGEND

- △ = CORNERSTONE (REFER TO MER. CO. STONE RECORDS).
- = 5/8 INCH IRON AR SET ON 20' R/W LINE.
- ⊗ = SPINDLE SET.
- = 5/8 INCH IRON BAR SET.

James W. Geeslin
 JAMES W. GEESLIN
 P.S. No. 7764

SURVEYED BY

DOLL SURVEY

PART OF THE S.E. 1/4 OF THE N.E. 1/4 SEC. 21 AND PART OF THE W. 1/2 OF THE S.W. 1/4 OF THE N.W. 1/4 OF SEC. 22, TOWN 5 SOUTH, RANGE 3 EAST, (CENTER TOWNSHIP), MERCER COUNTY, OHIO.

JUNE 28, 2002

SCALE 1" = 200'



GEESLIN LAND SURVEYING

P.O. BOX 422
CELINA, OHIO

PHONE (419) 586-6155
FAX (419) 678-9332



PERMANENT

PARCEL No. _____

Part of: _____ Sec. _____ T. _____ R. _____ Township

Grantor: _____ Area Retained: _____ Acres

Grantee: _____ Area Transferred: _____ Acres

Deed References: _____

APPROVALS:

AGENCY:

DATE:

Board of Health

Township Zoning Officer

County Engineer

062120005

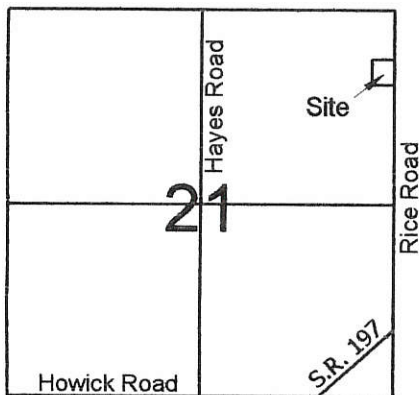

Scale: 1" = 80'



Legend:

- △ Cornerstone @ the NE corner of Section 21
- ▲ Cornerstone @ the E1/4 Post of Section 21
- 5/8" X 30" Iron pin w/cap set
- Mag nail set

Norman & Flora Stoner
Inst. # 200200010069

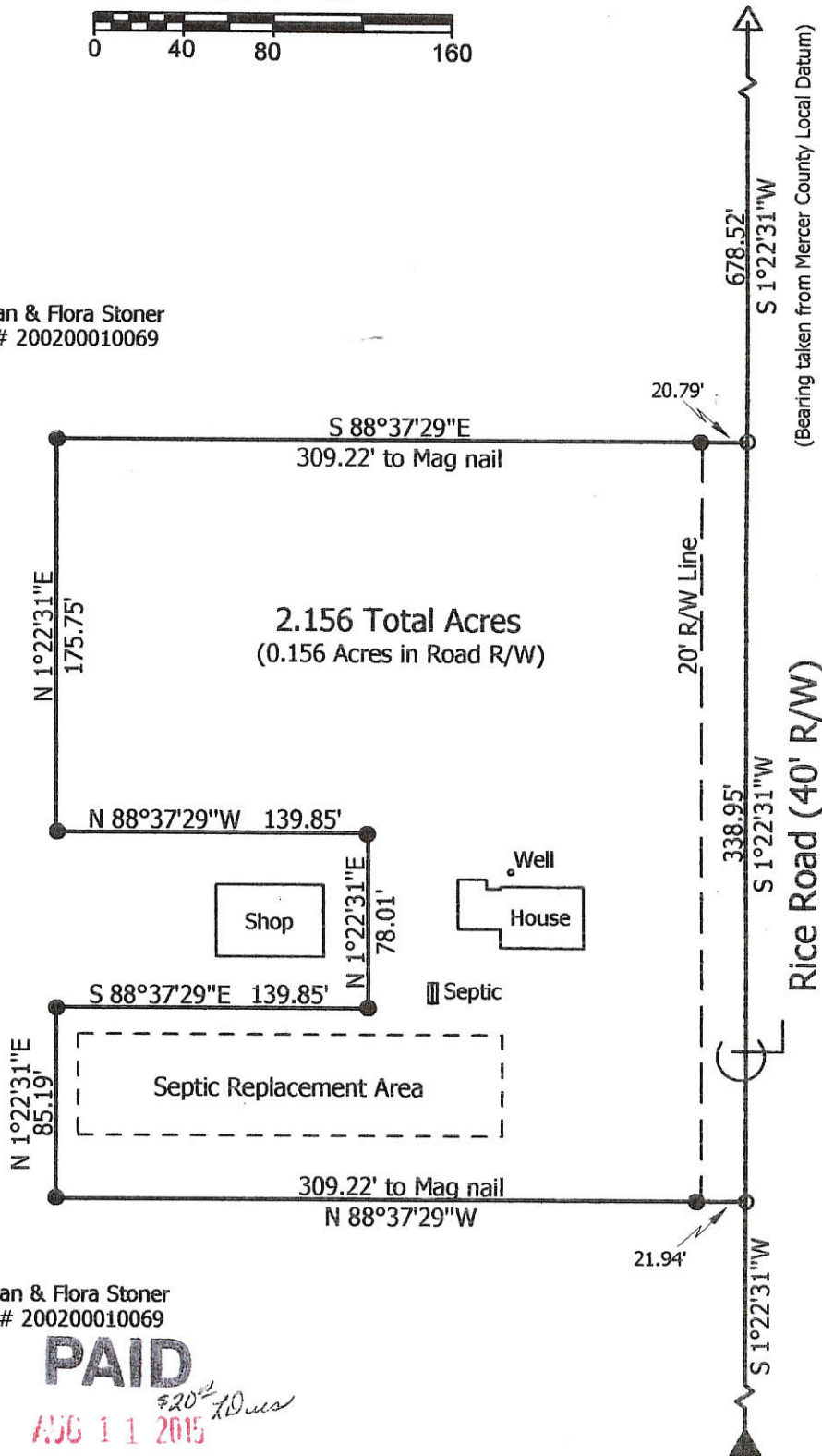

PAID

AUG 11 2015

Norman & Flora Stoner
Inst. # 200200010069

PAID

AUG 11 2015

\$20.00 Dues

Mercer Co. Health Dept.

**Marbaugh
Land Surveying**

1901 Carolina Court
Celina, Ohio 45822
(419) 586-4293

Kent Marbaugh

Kent B. Marbaugh P.S.7421

MERCER COUNTY COMMISSIONERS



Norman & Flora Stoner Survey
(8413 Rice Road)

State of: Ohio County: Mercer
Township: Center Sec: 21 Town: 5S Range: 3E
City/Village: _____ Subdivision: _____ Lot: _____
Deed Ref: _____ Inst. # 200200010069 Date Surveyed: 7-28-15

Approvals: *[Signature]* *[Signature]* *[Signature]*
Agency: Board of Health Township Zoning Inspector County Engineer
Date: 8-11-15 8/6/15

OG-E (21)

LOCATION SKETCH

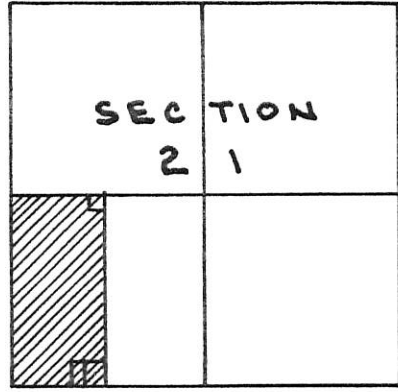

LEGEND

- "A" = MINE SPIKE SET.
- "B" = 5/8" x 30" IRON BAR SET.
- "C" = "P.K." NAIL DRILLED INTO CONC. SLAB.
- = 5/8" x 30" IRON BAR SET @ 18.00 FT.
- ~ BEARING ON W. LINE BASED ON MY SURVEY FOR MIESSE, 9-13-89.

06-E
06-21-300-001
-007
-008

WOOD POST @ W. 1/4 POST ~ SEC. 21

N. LINE ~ S.W. 1/4 ~ SEC. 21

COR. STONE @ CENTER ~ SEC. 21

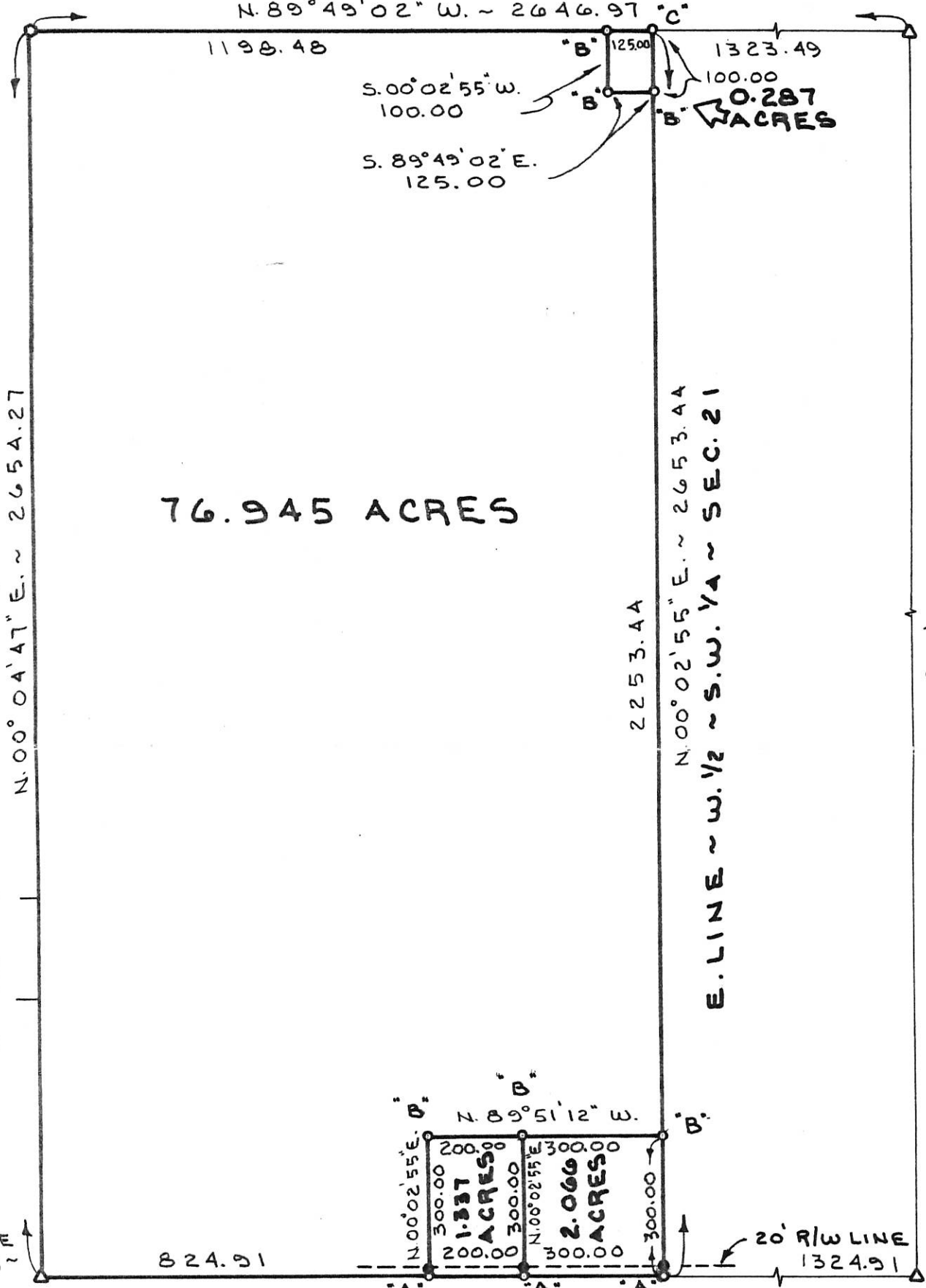

76.945 ACRES

W. LINE ~ S.W. 1/4 ~ SEC. 21 & NEWCOMB RD.
N. 00° 04' 47" E. ~ 2654.27

E. LINE ~ W. 1/2 ~ S.W. 1/4 ~ SEC. 21
N. 00° 02' 55" E. ~ 2653.44

E. LINE ~ S.W. 1/4 ~ SEC. 21 & HAYES RD.
N. 00° 01' 05" E. ~ 2652.61

SURVEYED BY *Gordon L. Geeslin*
GORDON L. GEESLIN
REG. SURVEYOR 5372

COR. STONE @ S.W. CORN ~ SEC. 21

COR. STONE @ S. 1/4 POST ~ SEC. 21

S. LINE ~ S.W. 1/4 ~ SEC. 21 & HOWICK RD.
S. 89° 51' 12" E. ~ 2649.82

CHAPIN SURVEY

PT. W. 1/2 ~ S.W. 1/4 ~ SECTION 21, T. 5 S., R. 3 E., (CENTER TOWNSHIP), MERCER COUNTY, OHIO.

DECEMBER 16, 1992

SCALE 1" = 300'



GORDON L. GEESLIN

LAND SURVEYOR

810 EAST MARKET STREET

CELINA, OHIO

PHONE (419) 586-6155



PERMANENT PARCEL No. _____

Part of: _____ Sec. _____ T. _____ R. _____ Township

Grantor: _____ Area Retained: _____ Acres

Grantee: _____ Area Transferred: _____ Acres

Deed References: _____

APPROVALS:

AGENCY: Board of Health

County Sanitary Engineer

County Engineer

DATE: _____

LEGEND

- "A" = STONE AT S.W. CORNER - SECTION 21.
- "B" = STONE AT S. 1/4 POST - SECTION 21.
- "C" = MINE SPIKE FOUND FROM PRIOR SURVEY.
- "D" = 5/8 INCH IRON BAR FD. FROM PRIOR SURVEY.
- = MINE SPIKE SET BY THIS SURVEY.
- = 5/8" X 30" IRON BAR SET BY THIS SURVEY

LOCATION SKETCH

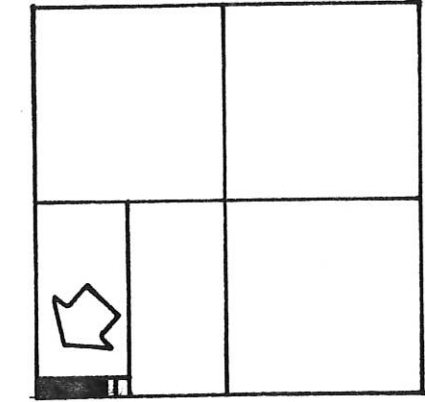

SECTION 21

WOOD POST @ W. 1/4 POST SEC. 21

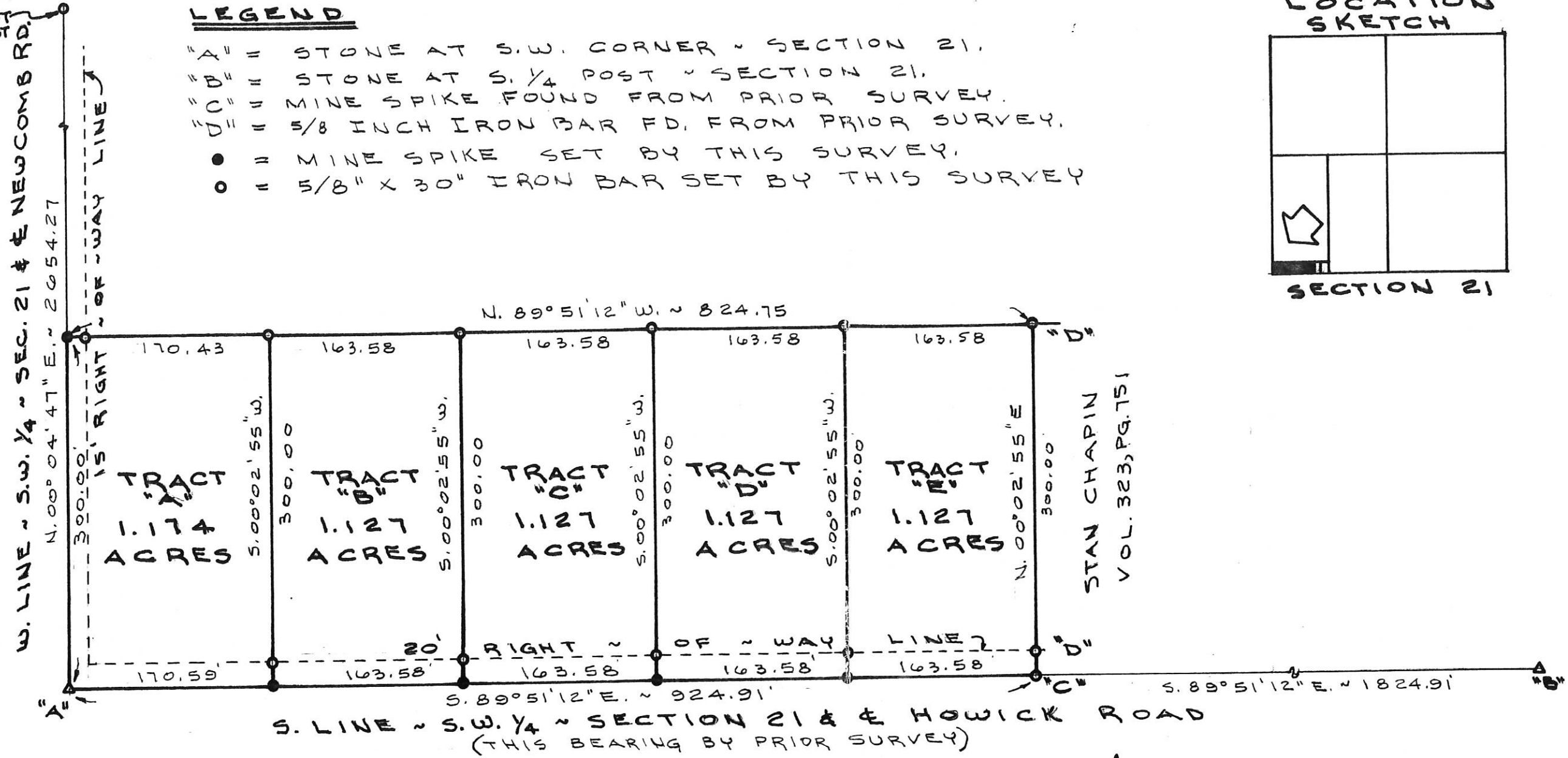

N

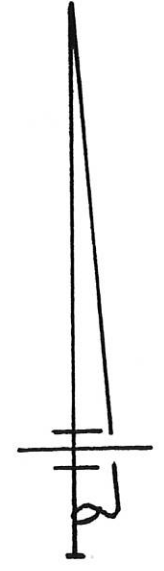

SURVEYED BY Gordon L. Geeslin
 GORDON L. GEESLIN
 REGISTERED SURVEYOR
 No 5372

BERTKE SURVEY
 PART OF THE WEST HALF OF THE SOUTH-
 WEST QUARTER OF SECTION 21, TOWN 5
 SOUTH, RANGE 3 EAST (CENTER TOWN-
 SHIP), MERCER COUNTY, OHIO.
 JUNE 14, 1993

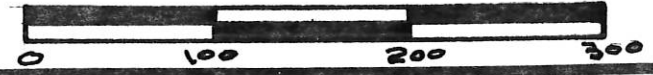

PERMANENT PARCEL NO.

Part of: W. 1/4 - 50 1/2 Sec. 21 T 5 S. R 3 E. CENTER TOWNSHIP
 Grantor: JENN BERTKE Area Retained: _____ Acres
 Grantee: _____ Area Transferred: _____ Acres
 Deed References: Vol. 323, Pg. 763

APPROVALS:
 AGENCY: _____ DATE: _____
 Board of Health _____ County Sanitary Engineer _____
 County Engineer _____

GORDON L. GEESLIN

LAND SURVEYOR

810 EAST MARKET STREET

CELINA, OHIO

PHONE (419) 586-6155

MIESSE SURVEY
 PART SE 1/4, SEC 21, T 5S, R 3E, CENTER TWP.
 MERCER CO., OHIO

3 PAGE 06-E
 06-21-400-001

LOCATION PLAT

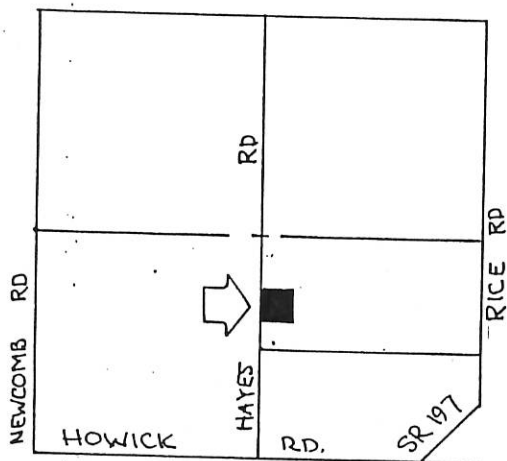

SEC 21, T 5S, R 3E
 CENTER TWP.



SCALE

1 INCH = 100 FEET

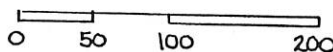

LEGEND

- 5/8" Ø IRON PIN SET
- MASONRY NAIL SET
- △ IRON PIN FND. OVER STONE COR.
- EXISTING COR. POST

GRANTEES HEREBY DEDICATE LAND ADJACENT TO
 EAST OF EXISTING R/W OF HAYES RD. TO
 ESTABLISH A 30.00 FT. RIGHT OF WAY ALONG
 THIS PARCEL.

GRANTEE _____ DATE _____

GRANTEE _____ DATE _____

PARCEL NOT IN FLOOD HAZARD ZONE.
 FLOOD HAZARD BOUNDARY MAP 390392-0004 A

ALL BEARINGS TURNED FROM ♀ HAYES RD - N-S 1/2
 SEC LINE SEC 21 ASSUMED NORTH-SOUTH.

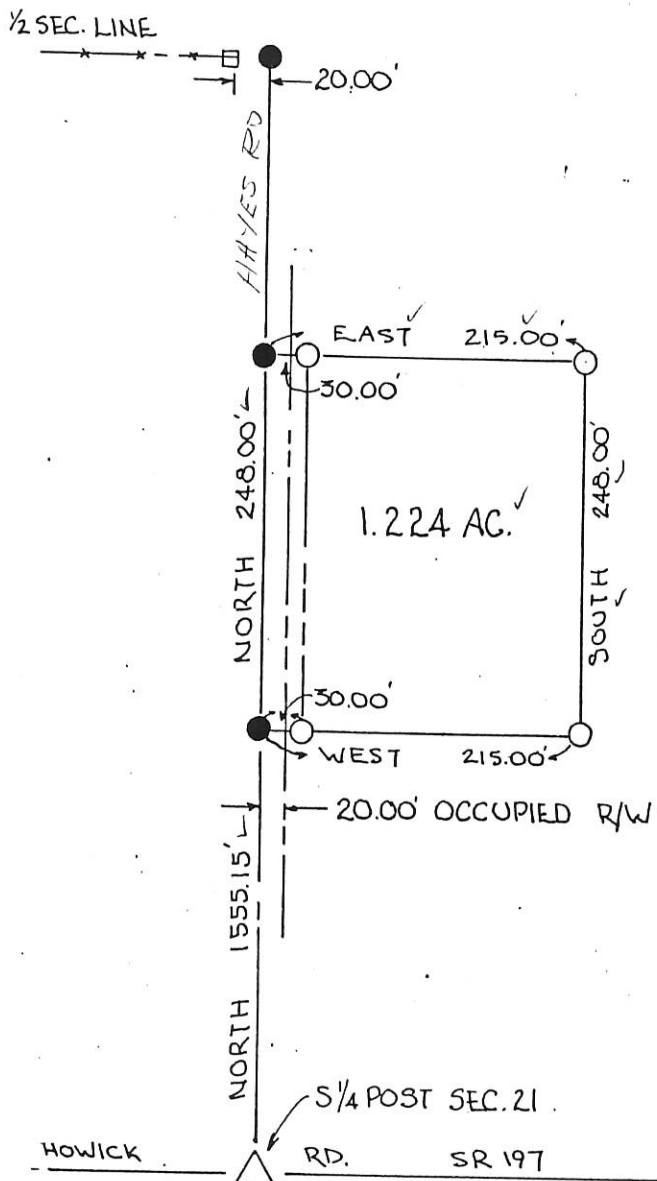

PLAT BY SURVEY NOV. 1988

ROY F. THOMPSON JR. REG. SUR. 5379



PERMANENT PARCEL No. _____		
Part of: <u>SE 1/4</u> <u>Sec. 21</u> <u>T 5S</u> <u>R 3E</u> <u>CENTER</u> Township		
Grantor: <u>MIESSE</u>	Area Retained: <u>71.05</u> Acres	
Grantee: <u>MIESSE</u>	Area Transferred: <u>1.224</u> Acres	
Deed References: <u>VOL 226 PG. 346</u>		
APPROVAL:	AGENCY: <u>Board of Health</u>	County Sanitary Engineer
DATE:		County Engineer

ENGLE SURVEY
PART SE 1/4, SE 1/4, SEC. 21, T55, R3E
CENTER TWP., MERCER CO. OHIO.



DEED REF. VOL. 328 PG 828

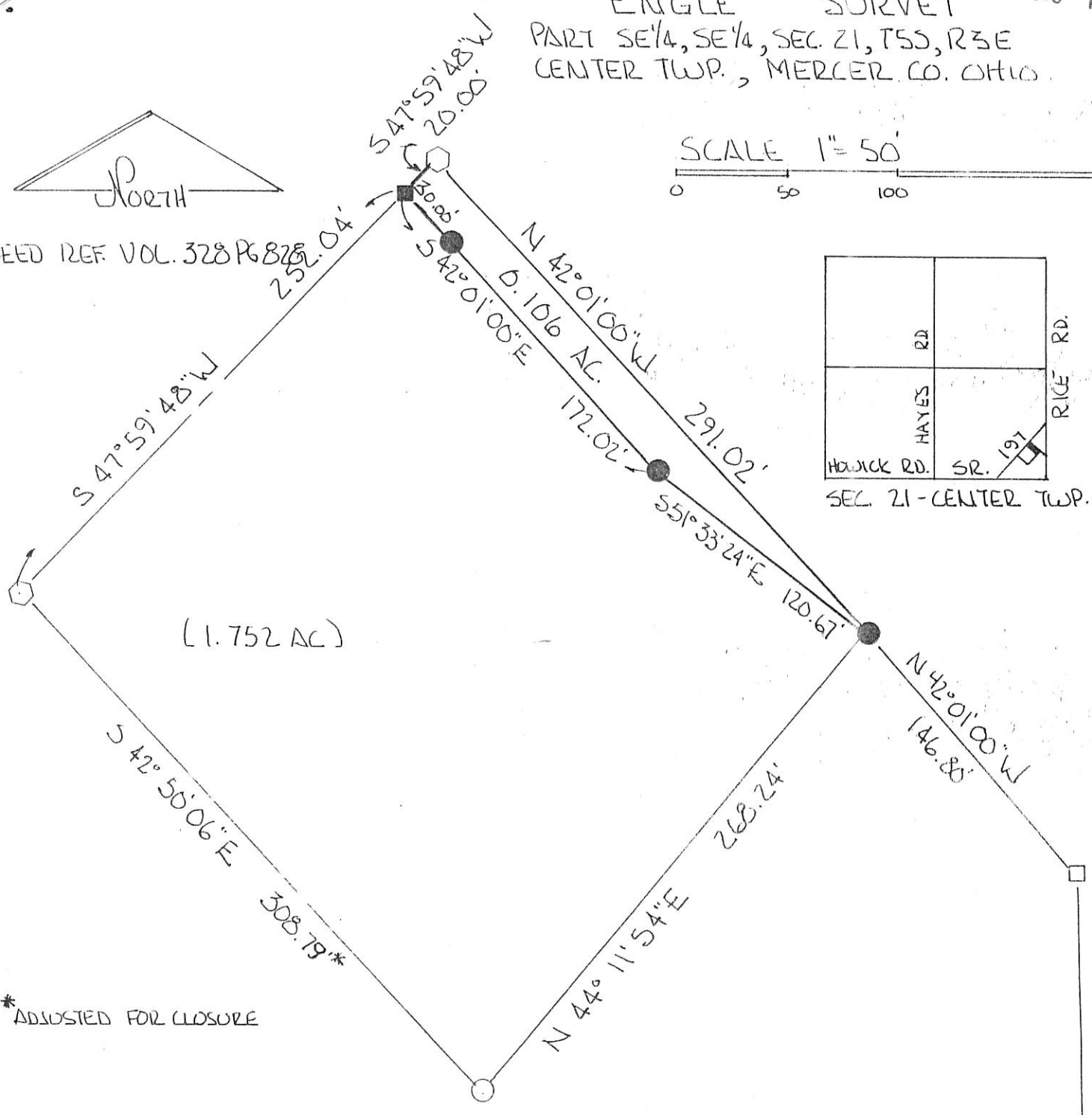
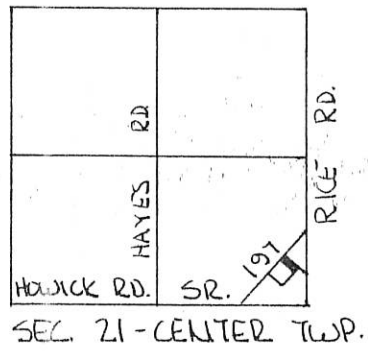

* ADJUSTED FOR CLOSURE

LEGEND.

- △ STONE REF.
- PAT. SURVEY STAKE FND.
- R.R. SPK FND.
- NAIL SET
- IRON PIN SET.
- IRON PIN FND.

REF. WOLF SURVEY BY GEESUN
DATED AUGUST 1976 -

0.106 AC. TRANSFERRED TO ADJACENT TITLE HOLDER TO INCREASE LOT SIZE & COMPLY WITH SIDE YARD REQUIREMENTS FOR RESIDENTIAL IMPROVEMENTS - EXEMPT FROM PREVAILING ZONING REQUIREMENTS - PARCEL NOT TO BE UTILIZED FOR ADDITIONAL BUILDING PURPOSES -

PLAT BY SURVEY JUNE 1995 -

Roy F. Thompson, Jr.
ROY F. THOMPSON JR. REG. SUR. # 5379.



SE COR SEC. 21 →

N 00° 15' 00" E 379.95'
EAST LINE SECTION 21

LEGEND

- "A" = RAILROAD SPIKE FD.
- "B" = FD. P.K. NAIL ~ REPLACED W/ MINE SPIKE.
- "C" = PAT. SURVEY STK FD.
- "D" = STONE @ S.E. COR. SEC. 21.
- "E" = MINE SPIKE SET.
- "F" = 5/8" IRON BAR SET.

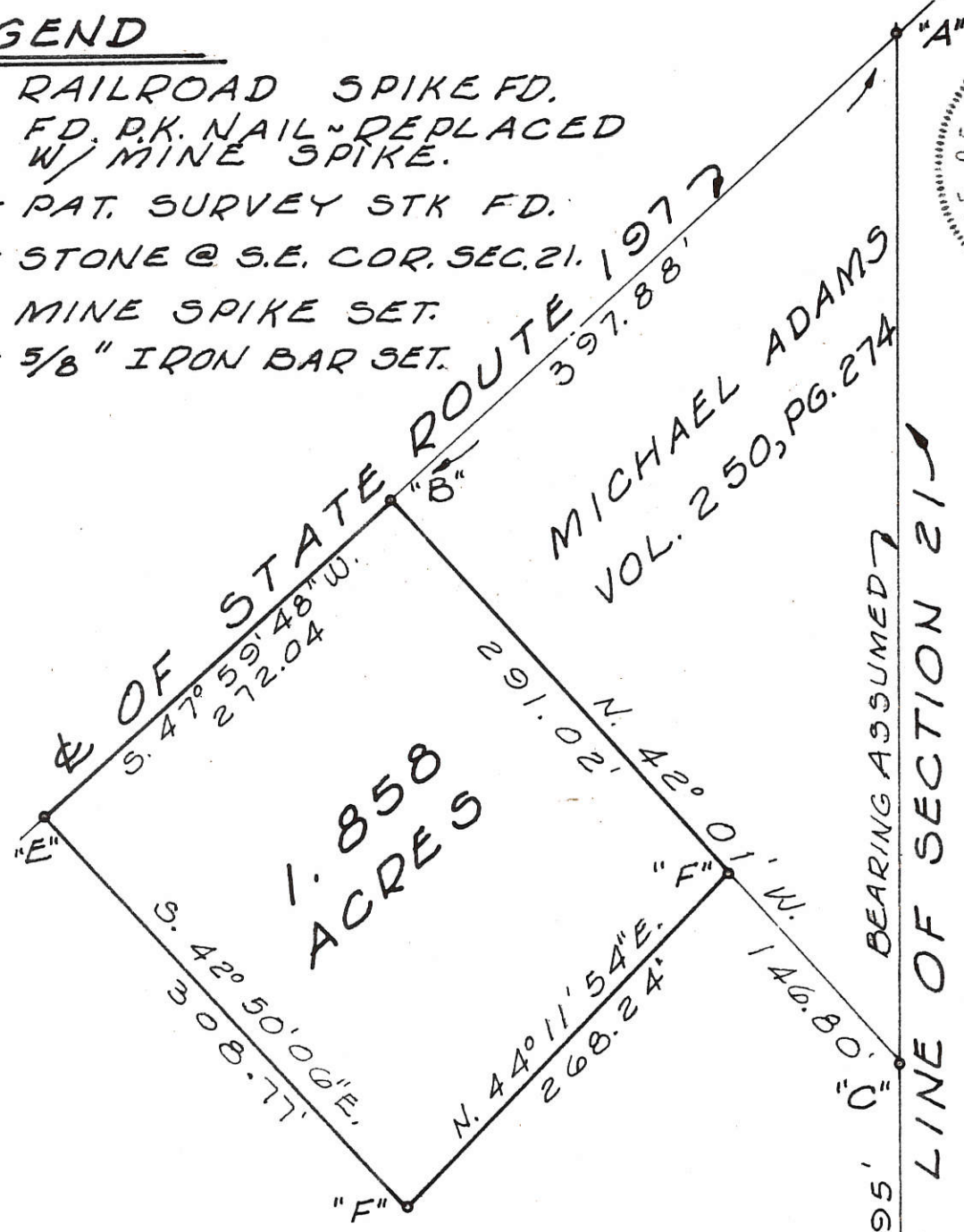

MICHAEL ADAMS
VOL. 250, PG. 274

WOLF SURVEY

PART OF THE S.E. 1/4 OF THE
S.E. 1/4 OF SECTION 21, TOWN
5 SOUTH, RANGE 3 EAST
(CENTER TOWNSHIP),
MERCER COUNTY, OHIO.

AUGUST, 1976

SCALE 1"=100'

N. 00° 15' E. ~ 379.95' "E"
 BEARING ASSUMED 7
 EAST LINE OF SECTION 21
 "D"

SURVEYED BY Gordon L. Geslin
 GORDON L. GESLIN
 REGISTERED SURVEYOR 5372
 540 E. MARKET ST.
 CELINA, OHIO 45822

WOLFE SURVEY

PART OF THE S.E. 1/4 - S.E. 1/4 - SECTION 21,
TOWN 5 SOUTH, RANGE 3 EAST, CENTER
TOWNSHIP, MERCER COUNTY, OHIO.

MAY 27, 2013

SCALE 1" = 100'



LOCATION SKETCH

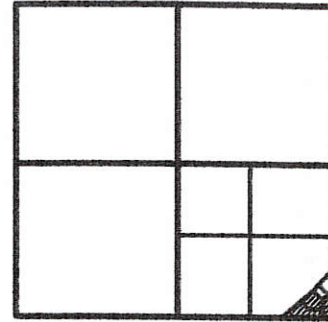

SECTION 21

* REFER TO PRIOR SURVEY OF 3.50 AC. PARCEL, 11-7-96.

LEGEND

- = IRON BAR IN MON. BOX FOUND.
- = MAG NAIL FOUND.
- = 5/8 INCH IRON BAR FOUND.
- ⊙ = MAG NAIL SET.
- ⊙ = 5/8 INCH IRON BAR SET.
- × = TEST PROBES. REFER TO SOIL EVALUATION BY CTL ENGINEERING, 5-7-14. ON FILE IN THE MERCER CO. HEALTH DEPT.

1 Lot
MINOR SUBDIVISION
Carlton 7/2/14
Approved No Plat Required
For A Major Subdivision

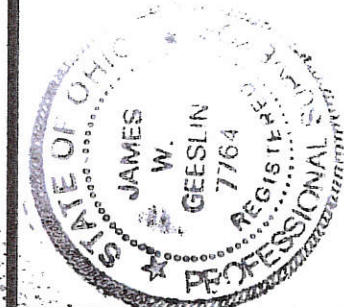
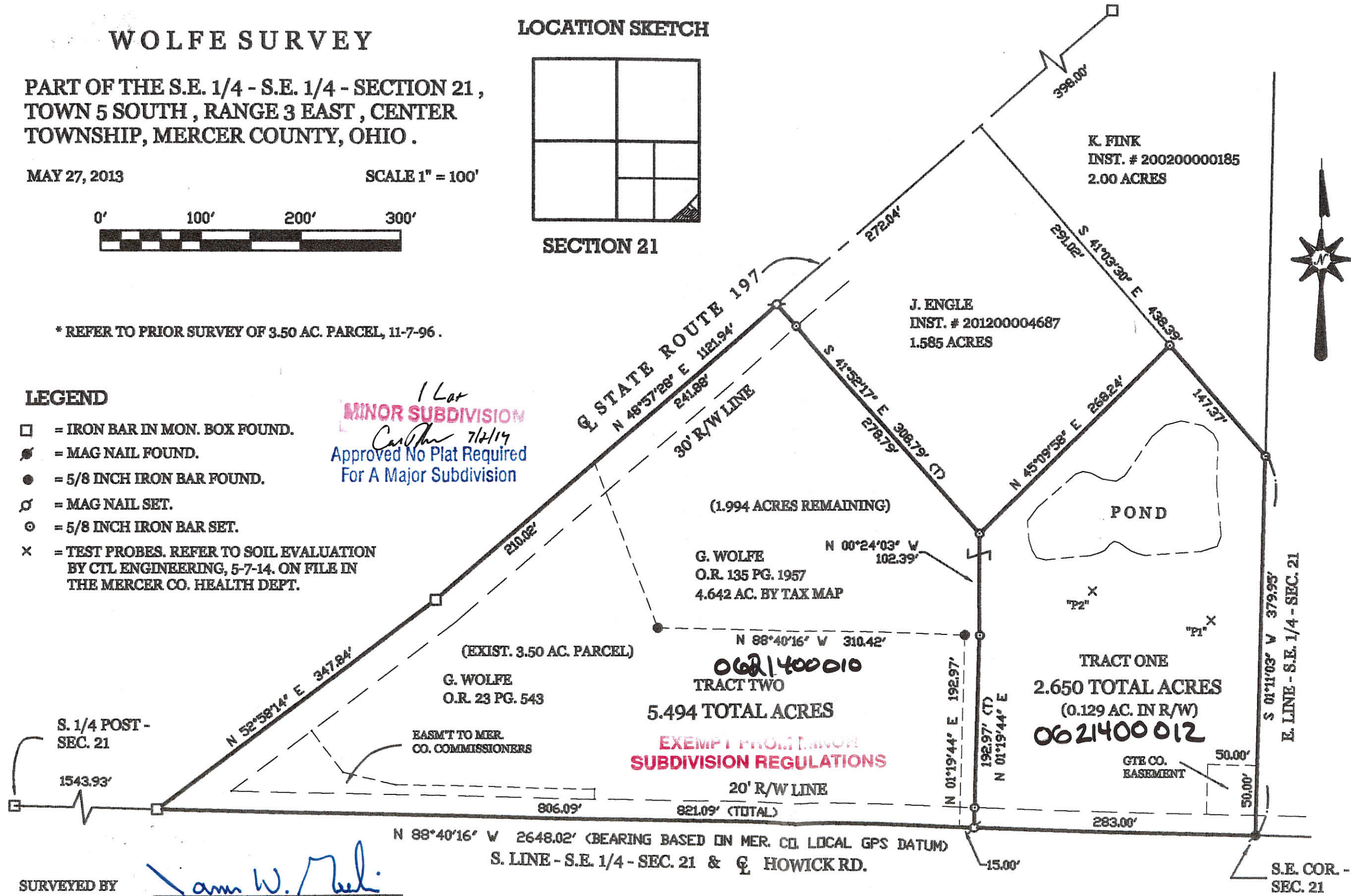

GEESLIN
LAND SURVEYING
525 S. SECOND ST.
COLDWATER, OHIO 45828
PHONE (419) 678-7232

PERMANENT PARCEL No.	Part of: _____	Sec. _____	T _____	R _____	Township _____
	Grantor: _____	Area Retained: _____	Acres		
	Grantee: _____	Area Transferred: _____	Acres		
DEED REFERENCES:					
APPROVALS:					
AGENCY:	Board of Health				
DATE:	7-1-14				
	Township Zoning Officer				
	County Engineer				

SURVEYED BY

James W. Geeslin
JAMES W. GEESLIN
P.S. No. 7764

06-E-01

06-E

06-21-400-010

LOCATION SKETCH

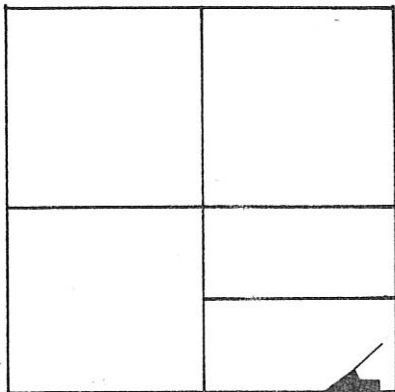

SECTION 21

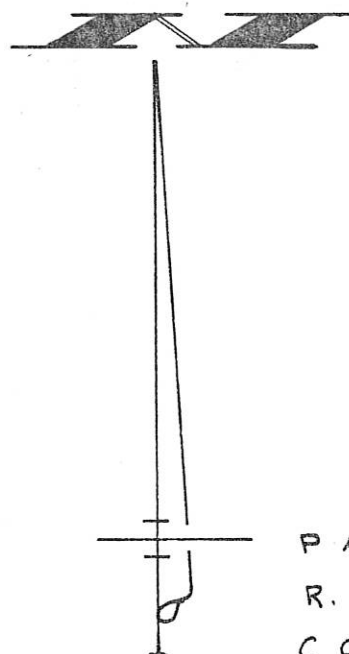

LEGEND

- = MON. BOX.
- "A" = P.K. NAIL FD.
- "B" = P.K. NAIL SET.
- = 5/8" IRON BAR SET.

SURVEYED BY

James W. Geeslin
 JAMES W. GEESLIN
 P. 37764

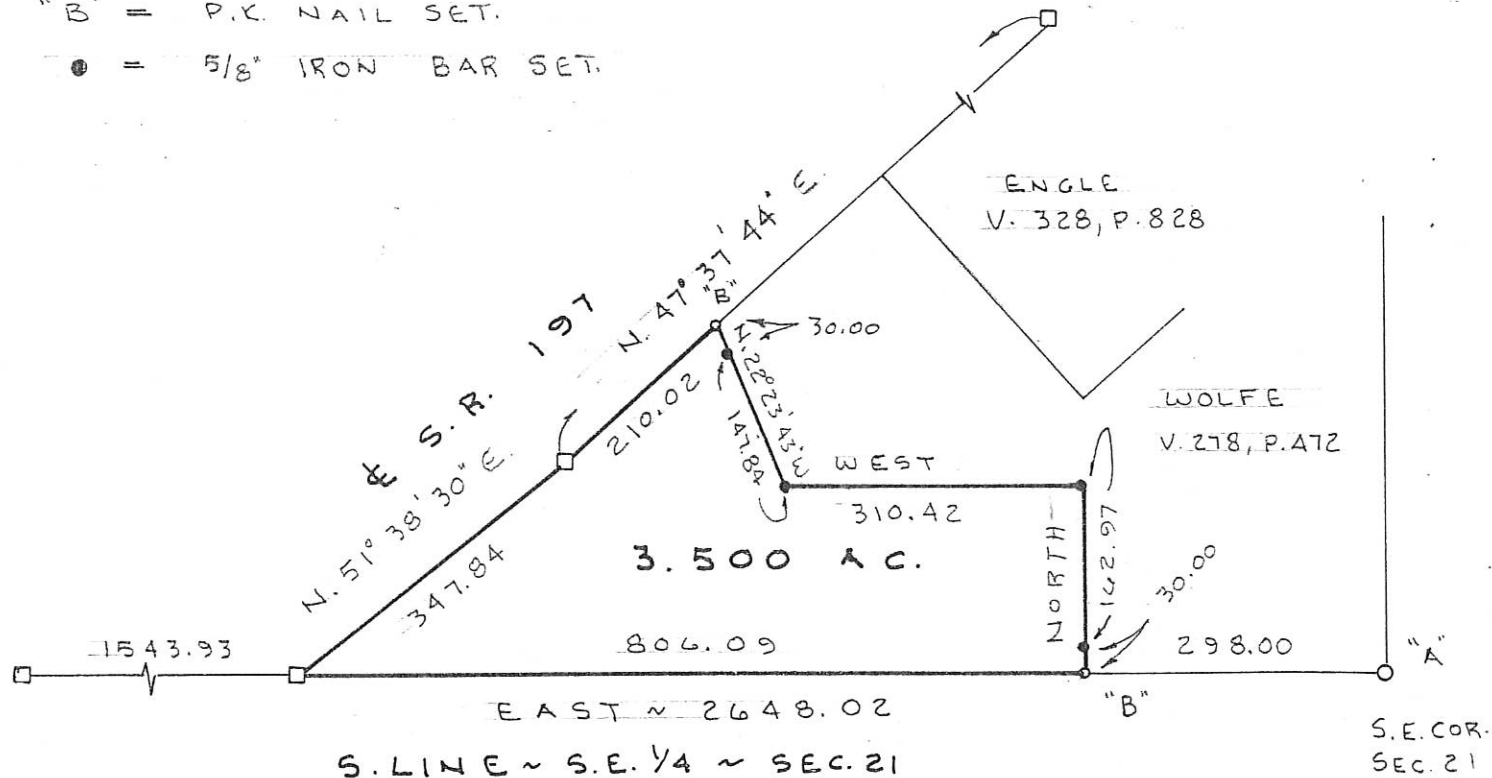

WOLFE SURVEY

PART ~ S. 1/2 ~ S.E. 1/4 ~ SECTION 21, T. 5 S.,
 R. 3 E., CENTER TOWNSHIP, MERCER
 COUNTY, OHIO.

NOV. 7, 1996

SCALE 1" = 200'



PERMANENT PARCEL NO.

Part of: Sec. T R Township
 Acres
 Grantee: Area Retained: Acres
 Deed References:

APPROVALS: AGENCY DATE

Board of Health

County Sanitary Engineer

County Engineer

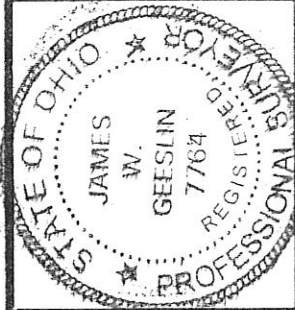

**GEESLIN
 LAND SURVEYING**

810 EAST MARKET STREET
 CELINA, OHIO

PHONE (419) 586-6155

BOWLBY SURVEY

PART OF THE S.E. 1/4 - SEC. 21 - TOWN 5 SOUTH, RANGE 3 EAST,
(CENTER TOWNSHIP), MERCER COUNTY, OHIO .

AUGUST 15, 2003

SCALE 1" = 100'



SURVEYED BY

James W. Geeslin
JAMES W. GEESLIN
 P.S. No. 7764

LOCATION SKETCH

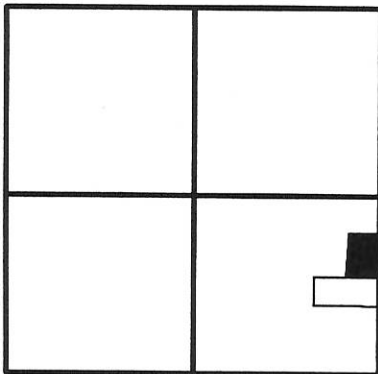

SECTION 21

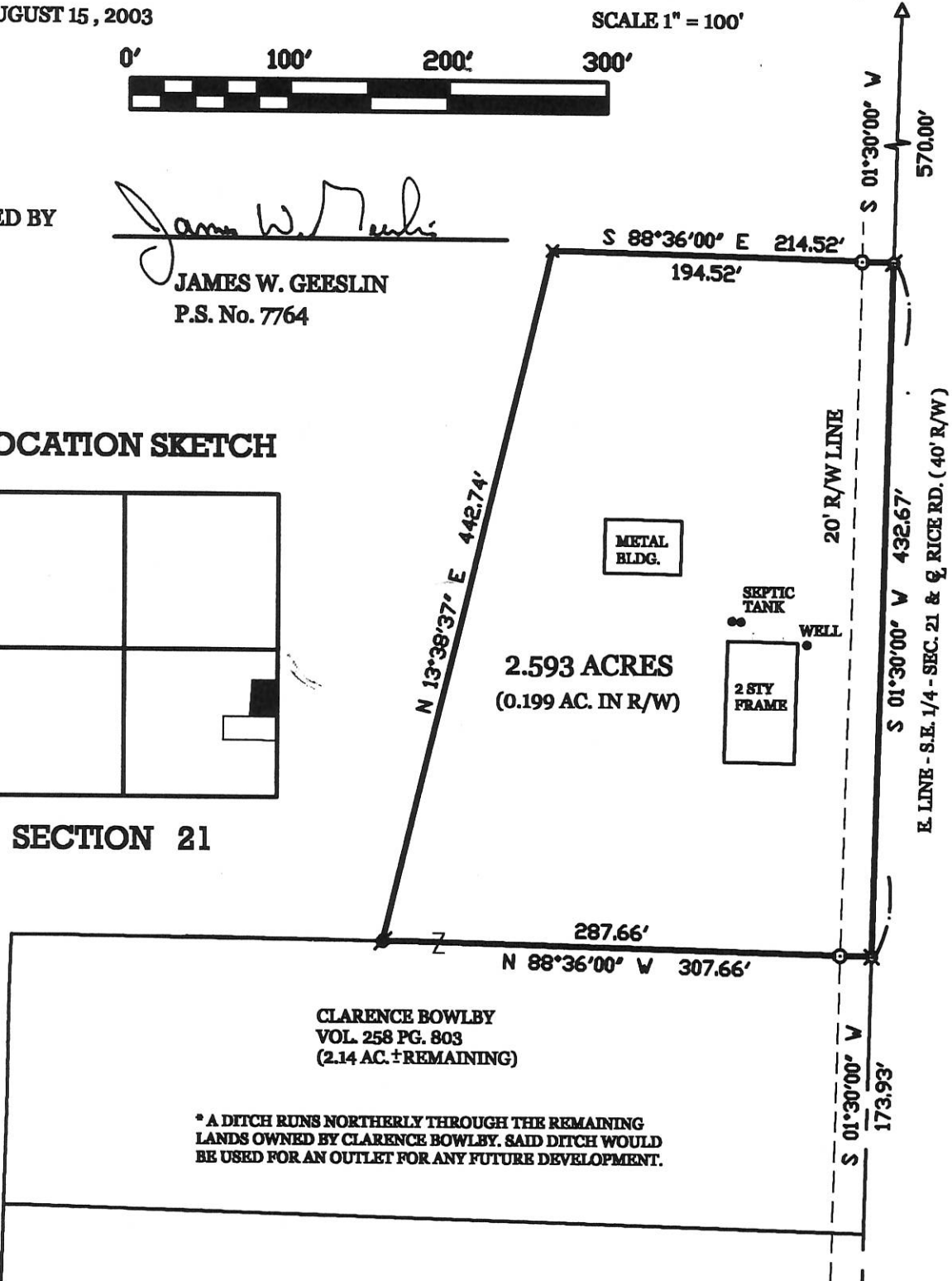

LEGEND

- Δ = CORNERSTONE AT THE E. 1/4 PT. - SEC. 21
- ♁ = RAILROAD SPIKE FOUND.
- ♁ = IRON PIPE FOUND.
- × = BURIED FENCE POST FOUND.
- ⊗ = SPINDLE SET.
- ⊙ = 5/8 INCH IRON BAR SET.



* THIS SURVEY IS BASED ON A SURVEY BY B.R. GEBHART, DATED 11-28-64.

**GEESLIN
LAND SURVEYING**

P.O. BOX 422
CELINA, OHIO 45822
PHONE: (419) 586-6155
FAX: (419) 678-9332

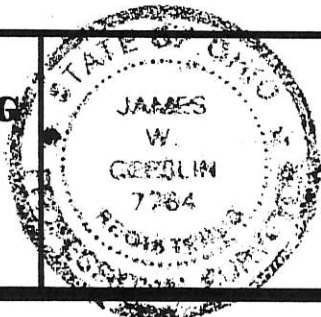

PERMANENT PARCEL No.	_____		
Part of _____ Sec. _____ T. _____ R. _____ Township	_____		
Grantor: _____	Area Retained: _____	Acres	
Grantee: _____	Area Retained: _____	Acres	
Deed References: _____	_____		
APPROVALS AGENCY: _____	<i>Dave Stoner</i>	_____	_____
Board of Health Date _____	Township Zoning Officer Date _____	County Engineer Date _____	_____

9/3/03

0621400012

06-E ✓

LOCATION SKETCH

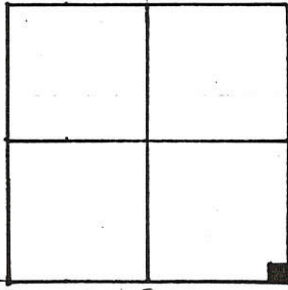

SECTION 21

BENCH MARK

RAILROAD SPIKE IN W. SIDE OF POWER POLE @ S.E. COR. OF EAS' MT
• ELEVATION = 856.49

II II

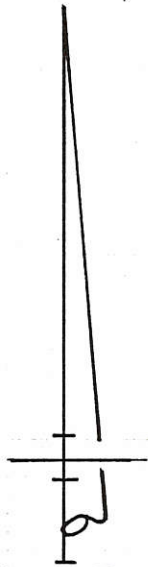

LEGEND

- "A" = STONE @ SE. COR. ~ SEC. 21.
- "B" = STONE @ S. 1/4 POST ~ SEC. 21.
- "C" = STONE @ E. 1/4 POST ~ SEC. 21.
- "D" = 5/8" X 30" IRON BAR SET.

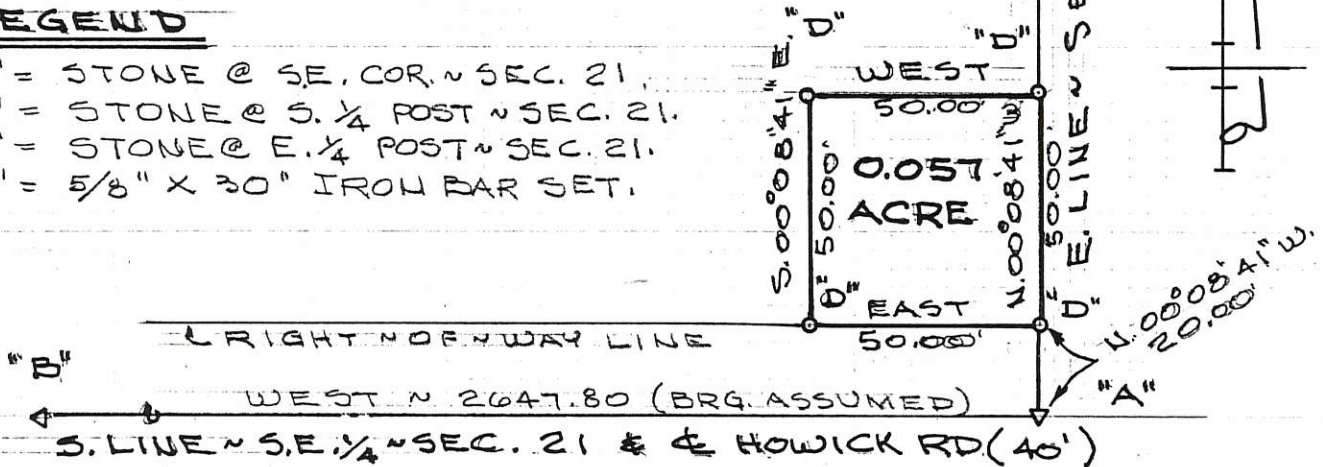

THE SITE IS LOCATED AT LATITUDE NORTH 40°34'57" AND LONGITUDE WEST 84°30'48"

ELEVATION @ N.W. COR. OF EAS' MT	=	855.8
" " " N.E. " " "	=	855.8
" " " S.W. " " "	=	855.1
" " " S.E. " " "	=	855.9
" " " CENTER " " "	=	855.9

SURVEYED BY Gordon L. Geeslin
 GORDON L. GEESLIN
 REGISTERED SURVEYOR
 NO 5372

SURVEY OF GENERAL TELEPHONE COMPANY EASEMENT IN THE S.E. COR. OF SECTION 21, TOWN 5 SOUTH, RANGE 3 EAST (CENTER TWP), MERCER COUNTY, OHIO, APRIL 15, 1986

SCALE 1" = 40'

FILED IN SURVEY BOOK

MELVIN E. WURSTER SURVEY
SECTION 21-T55-R3E-CENTER TWP.
MERCER COUNTY - OHIO
11-28-64

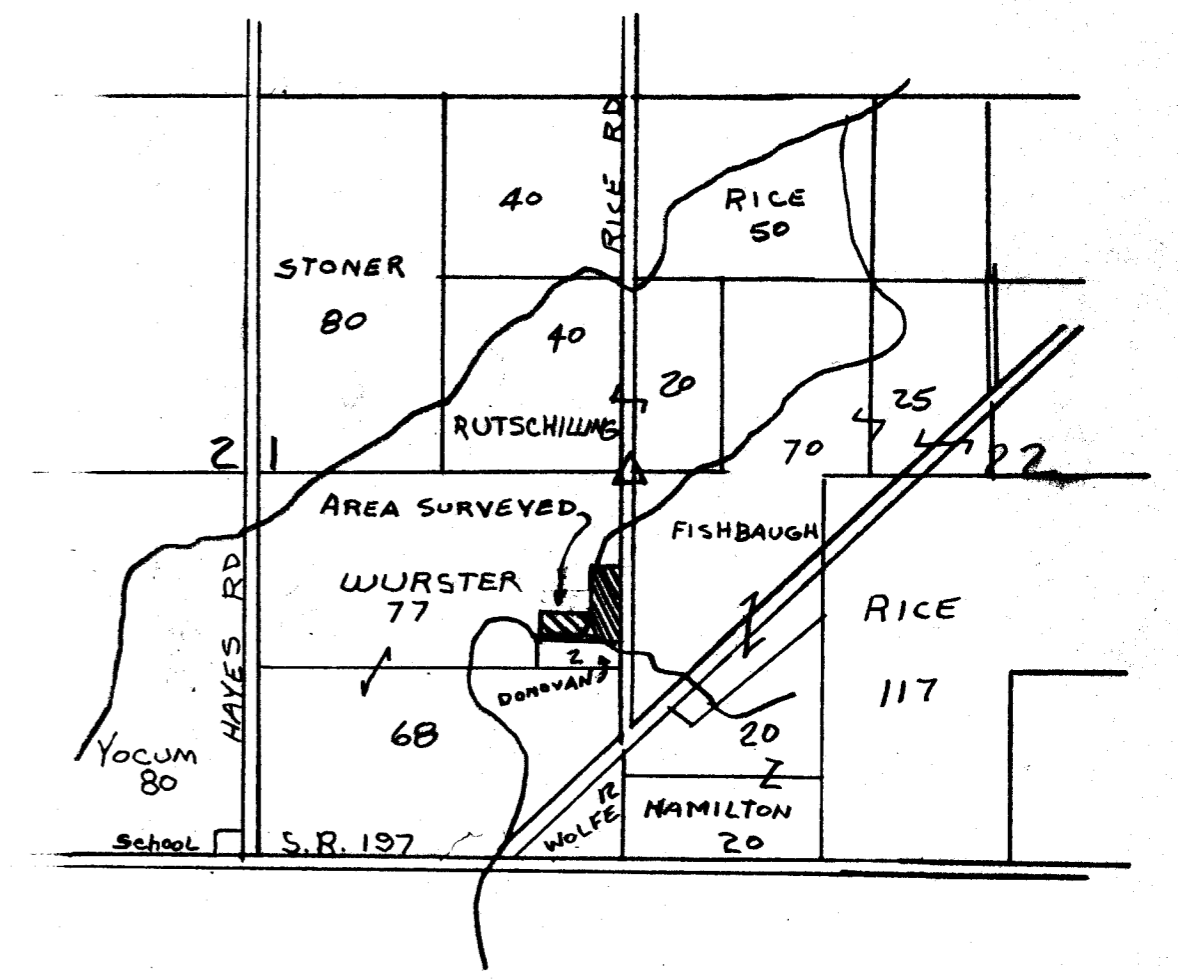

LOCATION DETAIL: M.E. WURSTER SURVEY LOCATED IN THE N 1/2 OF S.E. 1/4 OF SECTION 21-T55-R3E-CENTER TWP. - MERCER COUNTY OHIO.

THE ABOVE SURVEY REQUESTED BY MR. WURSTER TO DETERMINE BOUNDARY'S AND COMPUTE THE ACREAGE, IS CORRECT TO THE BEST OF MY KNOWLEDGE.

BEARINGS ARE OBSERVED MAGNETIC.

11-28-64

B.R. Gebhart

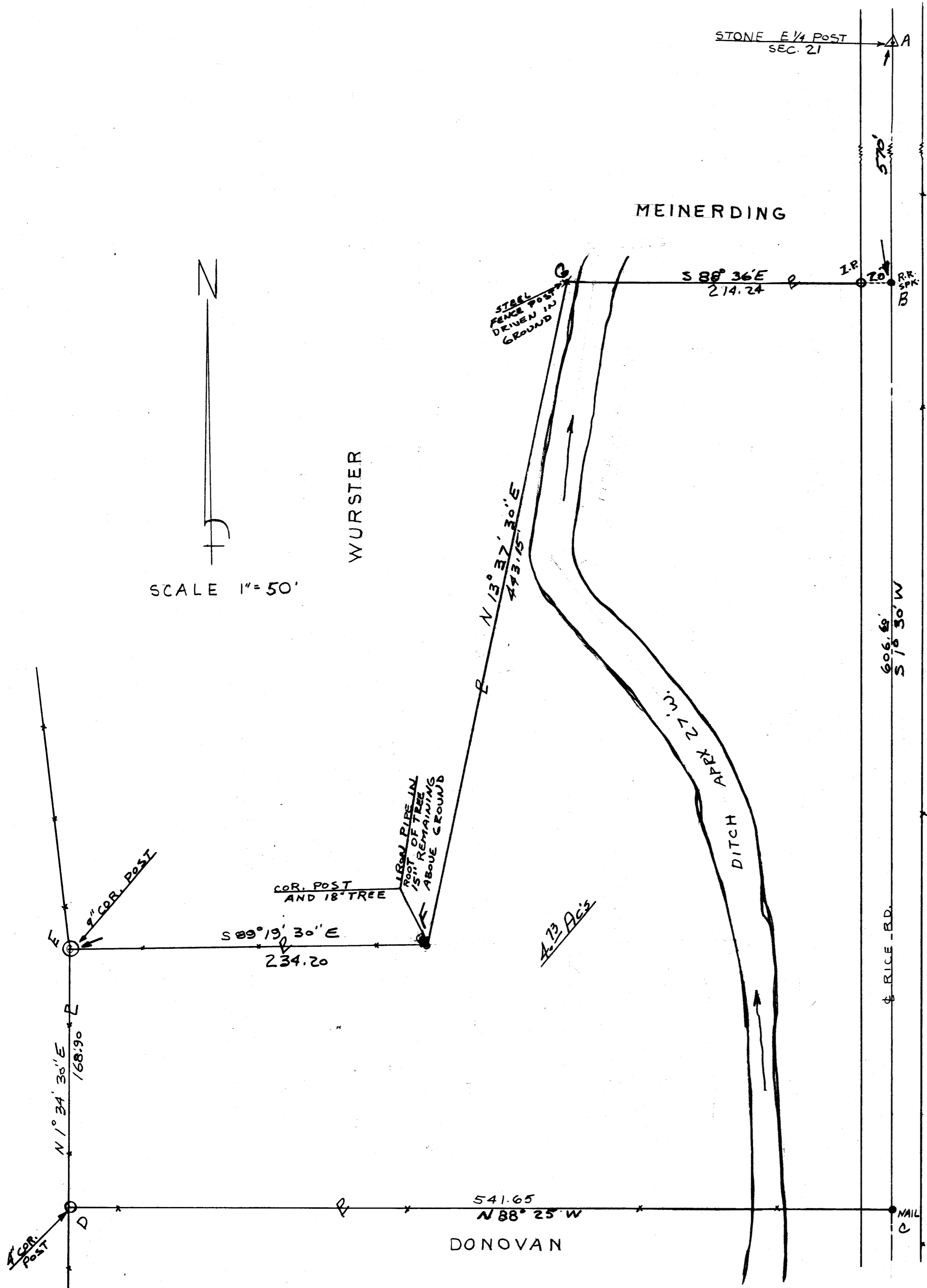
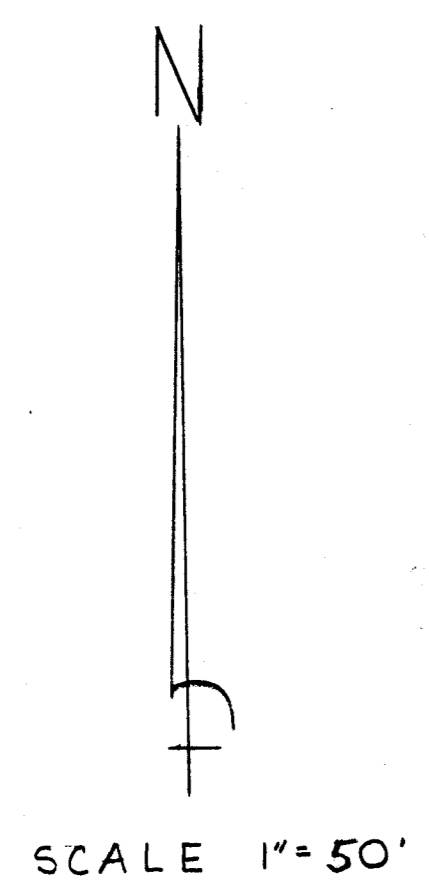
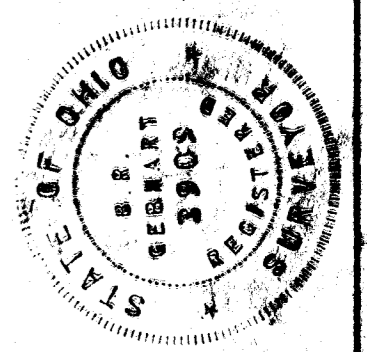

FRANCIS WOLFE SURVEY
PT. SE 1/4 SE 1/4 SECTION 21,
T55, R3E, CENTER TOWNSHIP
MERCER CO., OHIO

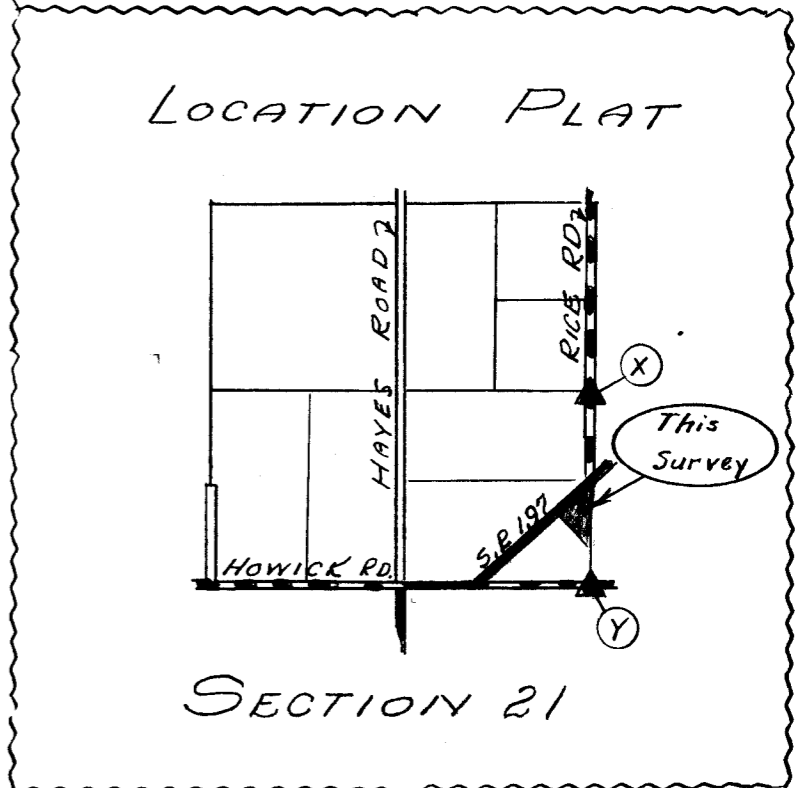
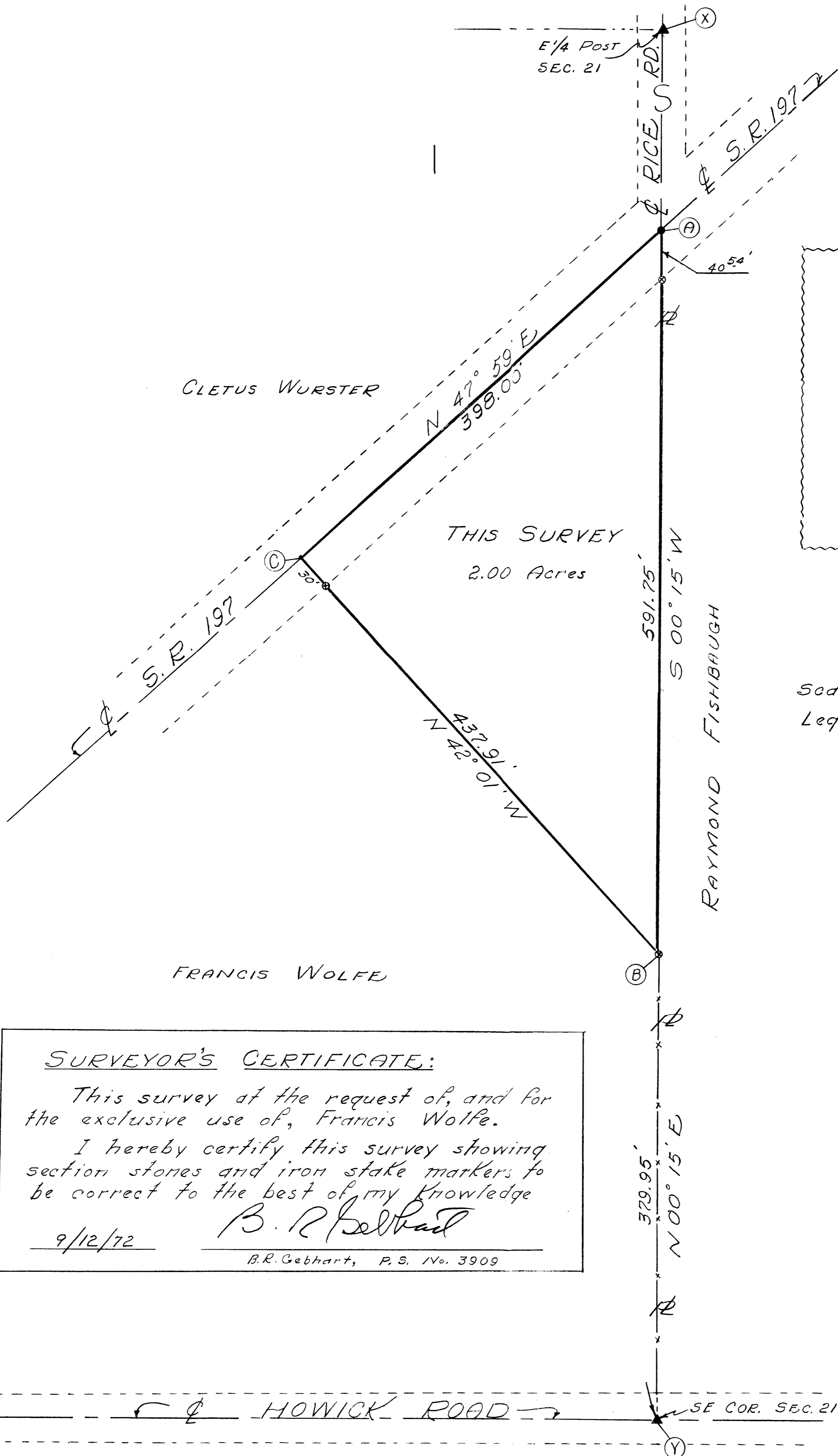

Scale: 1" = 60'

Legend:

- ▲ = SECTION STONES FOUND
- ⊙ = PATENTED IRON SURVEY STAKES
- = RAILROAD SPIKE
- = P.K. NAIL

SURVEYOR'S CERTIFICATE:

This survey of the request of, and for the exclusive use of, Francis Wolfe.

I hereby certify this survey showing section stones and iron stake markers to be correct to the best of my knowledge

9/12/72 *B.R. Gebhart*

B.R. Gebhart, P.S. No. 3909

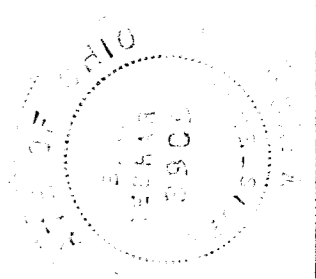

Notes in Field Book 72-13

R.E.

Center Twp

Survey No 40. Plat and notes of survey made by me in [redacted] at south of [redacted] East, made on the 21st and 22nd Mo. A. D. 1860. at the instance of Enoch Hays and others. Scale 4 inches to a mile. the top of Plat being North Bearing, taken from true meridian. Length of the lines marked on chains and links, the area in acres and hundredths, Chaimmen sworn G. W. Mowry J. G. Brissond 1/2 day at first and John Sineger 2nd.

- A 5 1/4 post. stone corner planted by me in survey of Road. See letter A. survey No from which bears N. Ash 8 S 22 1/2 E 97. N. Ash 6. S 73 E 132.
- B N 1/4 post I find the White Oak as in notes standing green, also the roots and trunk of maple, all correct. drove stake deep and planted stone 20. 16. 8. B. B. and marked new as bearing tree Elm 9 S 71 1/2 E 43.
- C S. W. corner I find the Burr Oak standing plainly marked. also a stone corner all correct. marked White Oak 18 N 1 1/2 W 35 1/2. Thd N. Ash 8 S 15 1/2 W 31 1/2

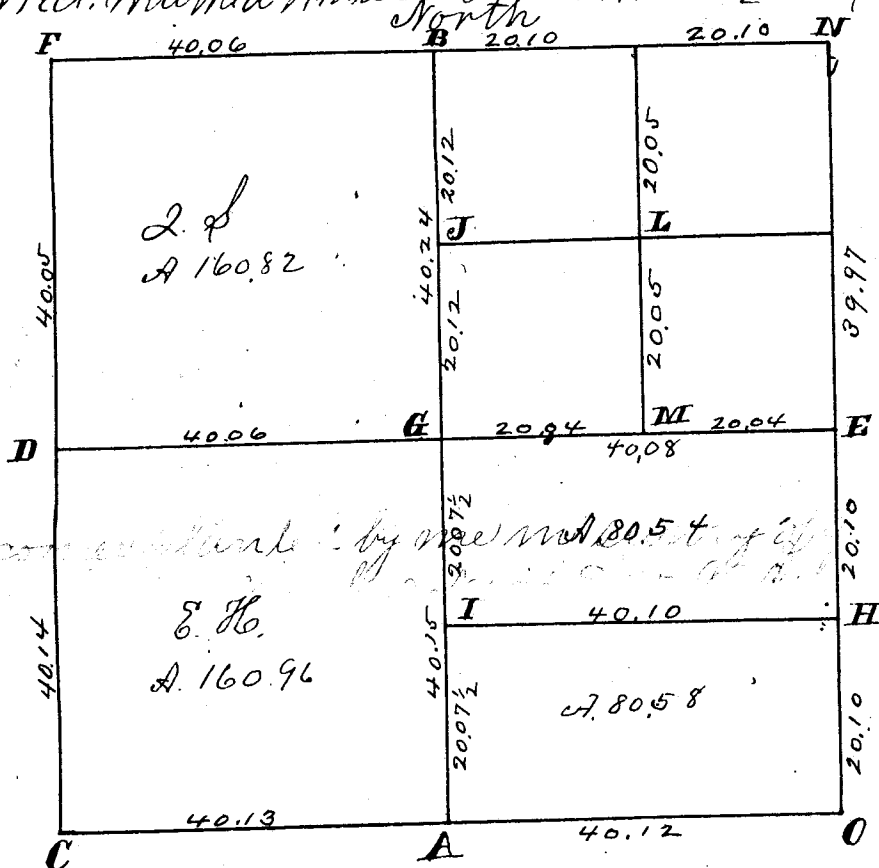

Survey Book 1

- A 5 1/4 post. stone corner planted by me in survey of sec. 22. at [redacted] A. survey No
- B [redacted]
- C [redacted]

- D N 1/4 post I find both the original bearing trees standing green all correct. I drove stake deep and planted stone 18. 14. 4 with brick bats around it.
- E 1/4 post I find stone corner planted by me in survey of sec. 22. at N 1/4 post. see letter B survey No. Bearing trees N. Ash 18 N 49 W 30. old tree new B. Ash 6. S 72 E 16.
- F N. W. corner I find both of the original bearing trees standing green all correct.
- G made at point of intersection of right lines from 1/4 post. I planted stake brick bats and stone 18. 12. 12. Red Oak 6 N 56 E 48. Red Oak 12 1/2 S 23 W 74.
- H on equal division of line. stake Burr Oak 36 S 32 1/2 W 69 1/2 Red Oak 36 N 46 1/2 W 57. stake brick bats and stone 12. 8. 6 White Ash 10. E 26. Red Oak 10. N 34 W 107 1/2.
- I stake brick bats and Lime stone 16. 10. 4.
- J stake brick bats and stone 14. 11. 6. Hickory 8 S 17 1/2 W 75 Red Oak 8 N 59 1/2 W 32.
- K stake on an equal division of line
- L on an equal division of line. stake brick bats and stone 12. 10. 5. marked new trees White Ash 6 N 75 E 5. White Ash 5 N 1 1/2 W 27 1/2.
- M S. E. corner I planted a stone corner in survey of sec 22. as follows stake deep. stone 14. 9. 8. marked Hickory 12. S 52 1/2 E 33. see letter C survey No. I hereby certify the above Plat and notes to be correct to the best of my knowledge and belief.

Surveyors Office Clinton

24 Apr. 2nd A. D. 1861.

Marcus Schuyler Surveyor of Mercer County Ohio

Survey No 20. Plat and notes of survey of Proposed Co Roads made on order of the Commissioners of Mercer Co Ohio issued at their June Session A. D. 1859. Surveyed June 27 and 28th 1859. Chammers duly sworn J. D. McEvorinb and Enos Hays. Scale 2 inches to a mile. The top of the plat being north. The dotted line marks the route of said proposed Co Road, the bearings being taken from the established meridian, being in Center Township.

A. marks the S⁴ post of ~~sec 22~~ in Town 5. S. Range 3 East. The point where said proposed Co Road commences at a stone corner planted by me in said survey of Roads. I found the marks of both bearing trees. Drove stake and planted a stone 20. 16. 12 inches with brackets around it North

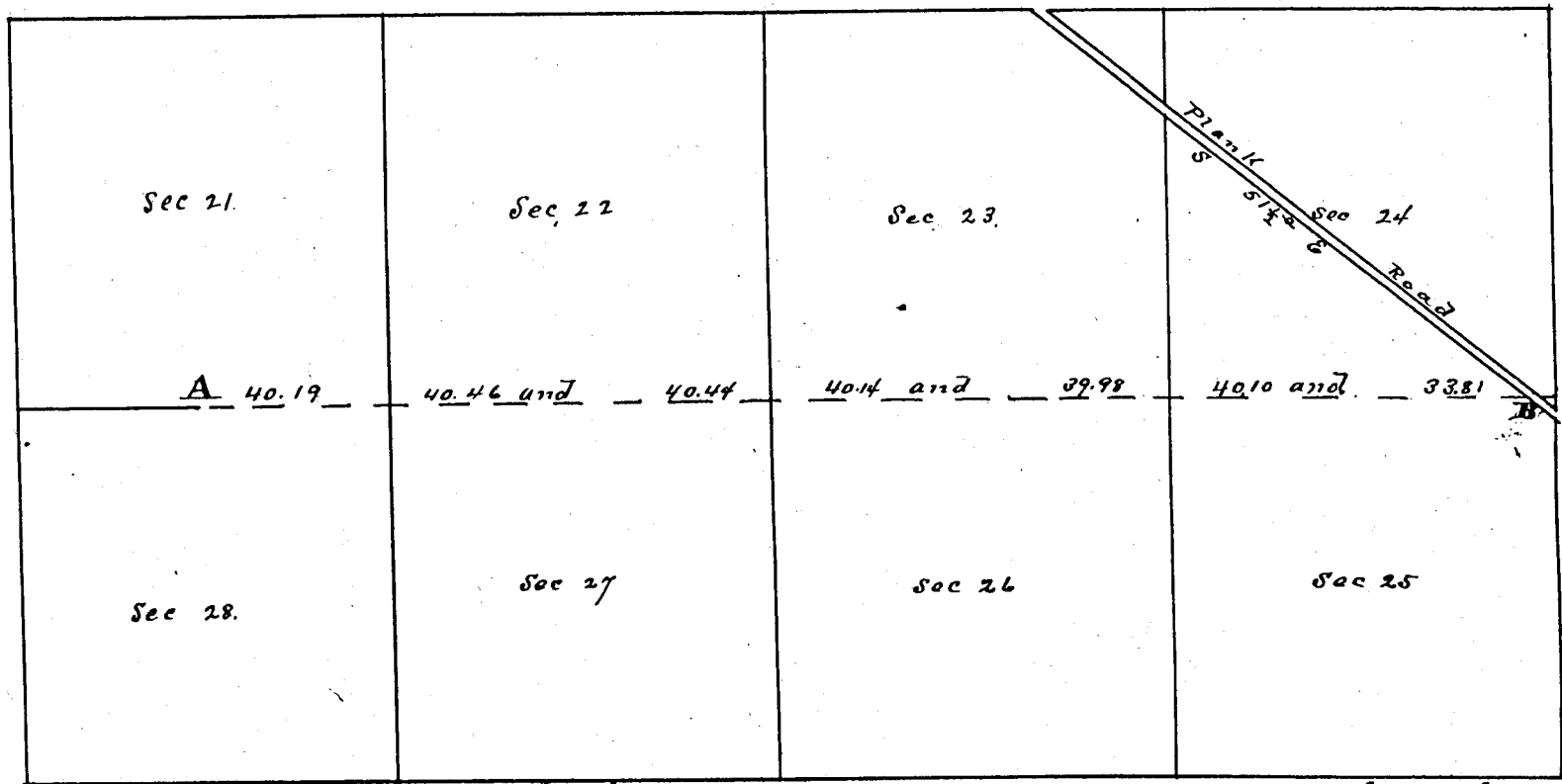

Survey Book I

and marked new White Ash 8 N 22 1/2 E 97. W Ash 6 S 73 E 132. Thence running E. on and along the line between 21. & 28. 40.19 chs to the corners of 21, 22, 27, & 28. and drove stake. Thence E on and along the sec line between sections 22. and 27 to the S⁴ post of sec 22. 40.46 chains drove stake and marked W. Oak 15 N 38 1/2 E 19. Beech 13 S 7 1/2 E 54. Thence running E on said sec line to the corners of 22, 23, 26, & 27. 40.44 chains. Thence E along the section line between 23, and 26. 40.14 chs to the S⁴ post of sec 23. Thence E on and along said sec line. 39.98 chains to the sec corners of sec 23, 24, 25, & 26. at which point I drove a stake and marked W. Ash S 27 1/2 E 31. W. Ash 12. N 19 1/2 W 24 1/2. Thence 40.40 chs to the S⁴ post of sec 24. Thence E. 33.81 chains to the Plank Road to the corner marked B. at stake from which bears White Ash 28 S 70 W 90 and there terminates making in all 3 miles 35 1/2 chains. The Plank Road bears S 5 1/2 E or N 5 1/2 W at the point at B

I hereby certify the above plat and notes to be correct

Surveyors office Celia
March 12th A. D. 1861.

Marcus Schuyler Surveyor
of Mercer Co Ohio

49

Surveys of Mercer County

24 Plat and of the Survey of the N.W. 1/4 of Section 18 T7 R. 3 made November 29th 1853 for Addison Heald

- A Ironwood 5ⁱⁿ S 10 E 15 links
- B W. Oak 40 " N 42 E 12

Grave Lot = 11 Rods E & W x 29.09 N & S.
 the North East corner Witnessed by Elm 20
 N. 11 W. 41 links Contains 2 acres

I certify the foregoing to be correct
 A Jack Linzee
 Sur M. Co. O.

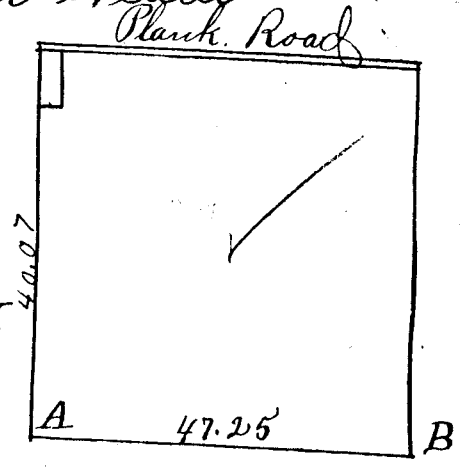

25

Plat and notes of the Survey of the S.E. 1/4 of (Sec. 21) T5 S R. 3, E. made Dec. 1st 1853 for S. & J. L. Gordon

- A gr. Post Original Witness
- B W. ash 20th N. 27 W. 28 links
- C gr. Post Original Witness
- D Sec. corner
- E Beech 12 N. 45 E. 7 links
- F W. ash 10 N. 44 E. 21

I certify the foregoing to be correct
 A Jack Linzee
 Sur M. Co. O.

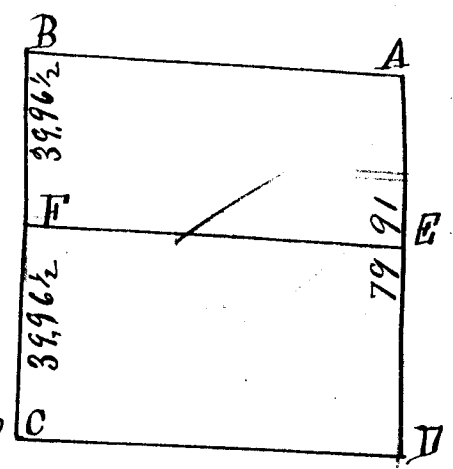

26

Plat and notes of the Survey of the N. 1/2 of the S.W. 1/4 of Sec. 22 T5 S R. 3 E. made Dec. 1st 1853

- A Sec. corner Original Witness
- B Beech 20ⁱⁿ S. 60 W. 11 links
- C gr. Post Original Witness
- D Hickory 30th S. 24 E. 17 links

I certify the foregoing to be correct
 A Jack Linzee Sur M. Co. O.

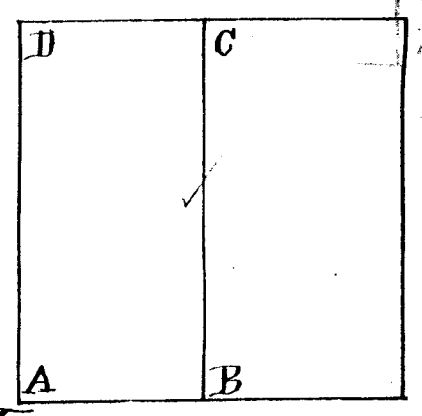

27

Plat and notes of the Survey of the N. 1/2 S.W. 1/4 of Section 4 T5 S R. 3 E. made Dec. 12th for David Casteel

- A gr. Post Original Witness
- B Sec. corner
- C R. Oak 18 S. 60 W. 40 links
- D R. Oak 8 N. 5 W. 33 " variation 2.30'

I certify the above to be correct
 A Jack Linzee
 Sur M. Co. O.

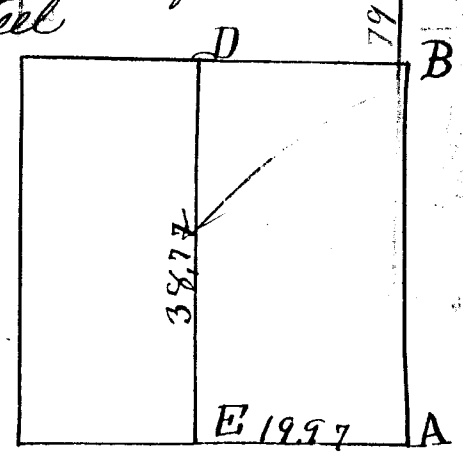

28

Survey of the division line of the S.W. 1/4 & S.E. 1/4 of the N.W. 1/4 of Sec. 5 T4 S R. 3 E. made Dec. 14th 1853

- A R. Oak 18 S. 60 W. 46 links
- B W. ash 8 S 72 E. 12 "

I certify the foregoing to be correct
 A Jack Linzee
 Sur. M. Co. O.

