

KRUGER SURVEY
PART NW 1/4, SEC 12, T55, R3E, CENTER TWP.
MERCER CO., OHIO

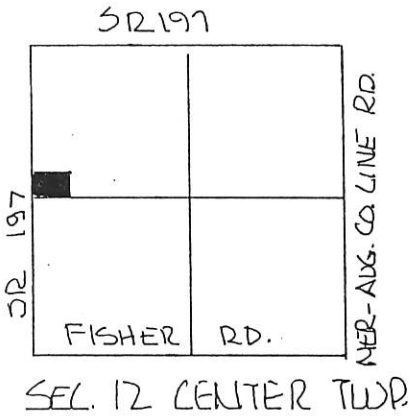

SCALE 1" = 50'

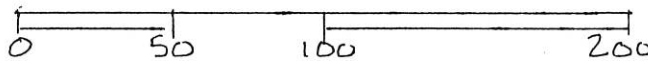

LEGEND

- △ STONE REF
- IRON PIN SET
- NAIL SET
- EXISTING COR. POST

DEED REF. VOL. 328 PG. 49

BEARINGS TURNED FROM W. LINE NW 1/4
& SR 197 ASSUMED NORTH-SOUTH

PLAT BY SURVEY AUG 1996

Roy F. Thompson, Jr.

ROY F. THOMPSON, JR. REG. SUR. # 5379

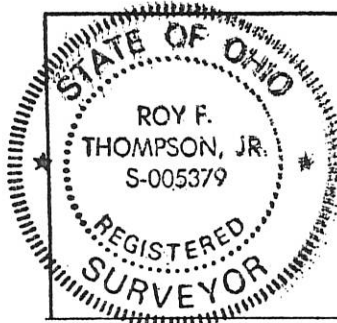
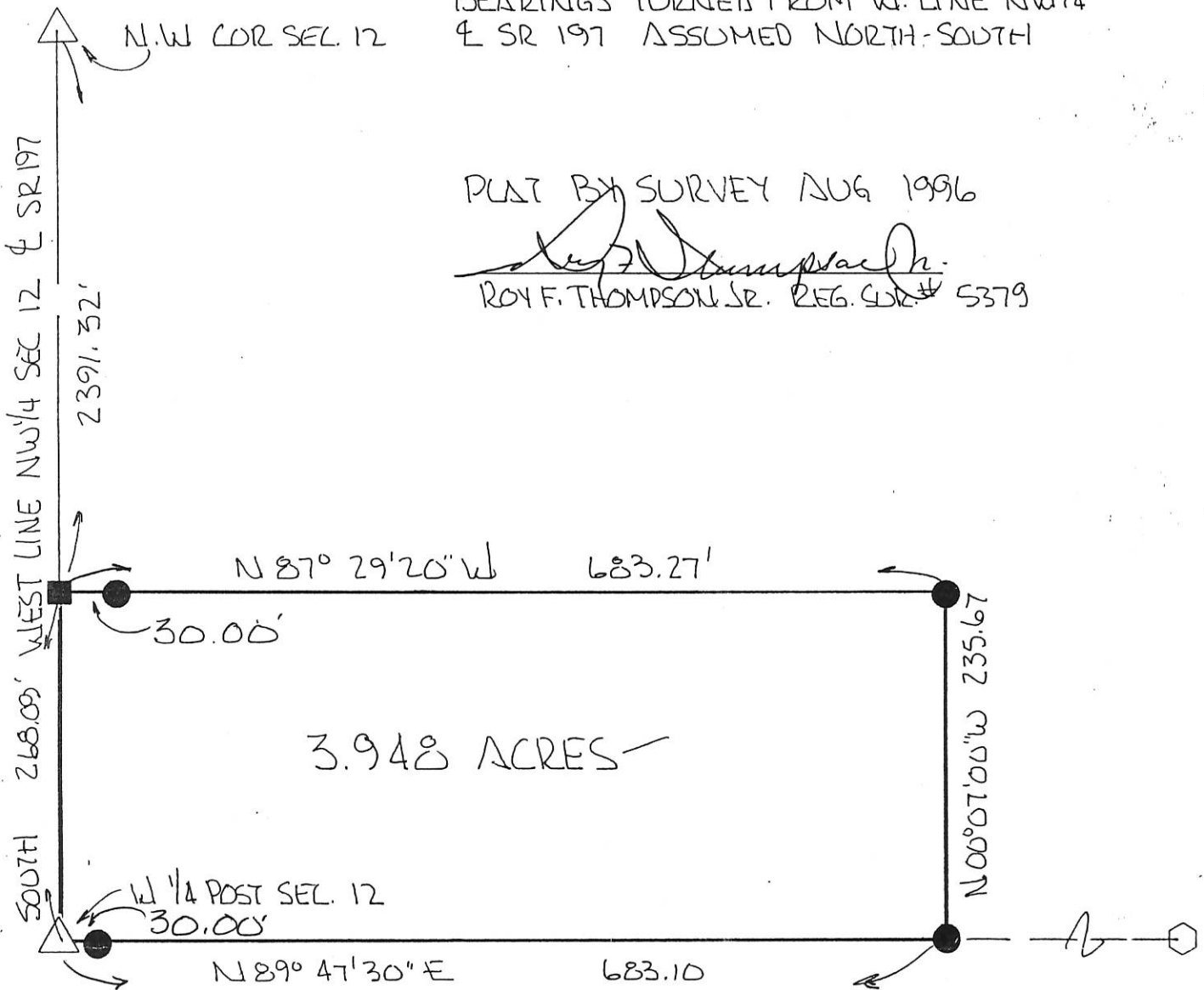

PERMANENT PARCEL No. _____		
Part of: <u>NW 1/4</u> Sec. <u>12</u> T <u>55</u> R <u>3E</u> CENTER Township		
Grantor: <u>KRUGER</u>	Area Retained: <u>76.052</u> Acres	
Grantee: _____	Area Transferred: <u>3.948</u> Acres	
Deed References: <u>VOL 328 Pg 49</u>		
APPROVALS: <i>[Signature]</i>	Co. Sanitary Engineer	County Engineer
AGENCY: Board of Health		
DATE: <u>6 AUGUST 96</u>		

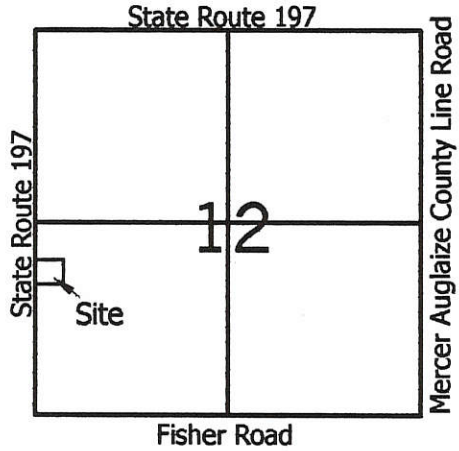
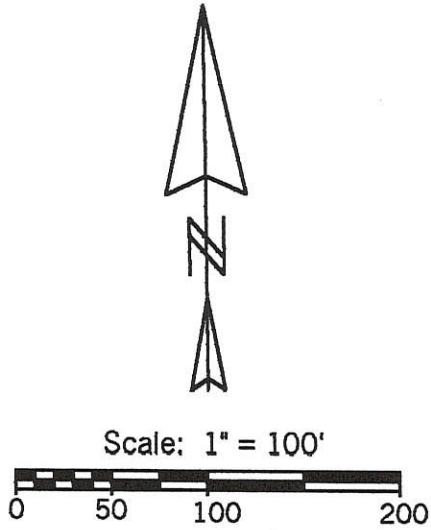

Legend:

- △ Mag Nail @ the SW corner of Section 12
- ▲ Cornerstone @ the W1/4 Post of Section 12
- 5/8" X 30" Iron pin w/cap set
- MAG nail set
- ⊗ 5/8" X 30" Iron pin w/cap set on line & 45.00' from corner

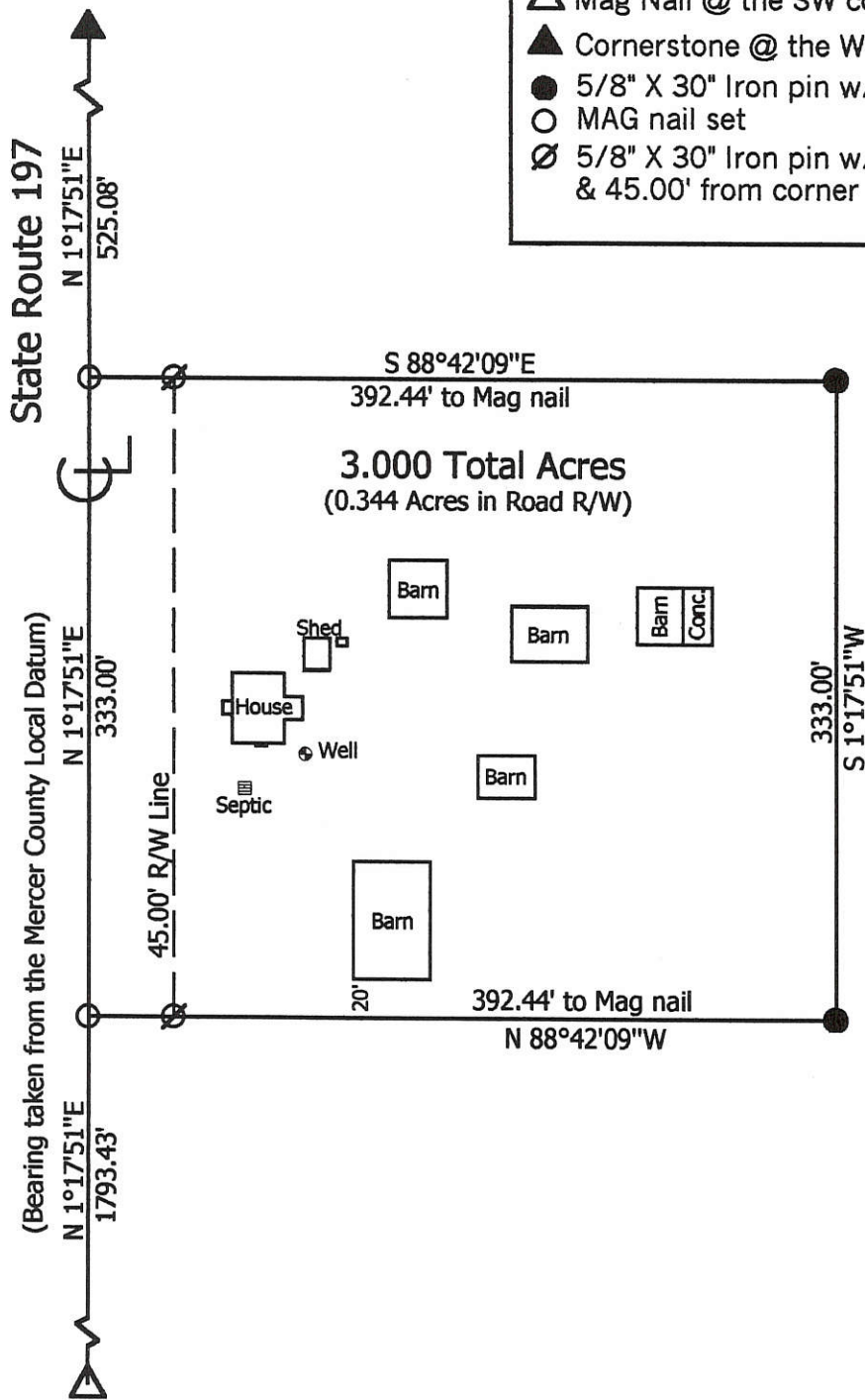

Ralph Fleck
Vol. 196, Pg. 325

**Marbaugh
Land Surveying**

1210 Yorkshire Court
Celina, Ohio 45822
(419) 586-4293

Kent Marbaugh
Kent B. Marbaugh P.S. 7421



Ralph Fleck, Estate Survey
9094 State Route 197

State of: Ohio County: Mercer
 Township: Center Sec: 12 Town: 5S Range: 3E
 City/Village: _____ Subdivision: _____ Lot: _____
 Deed Ref: Vol. 196 Pg. 325 Date Surveyed: 8-19-03

Approvals: *Chris M...* _____
 Agency: Board of Health Township Zoning Inspector
 Date: 8-21-03 *Vern Eichler*
 County Engineer
8-21-03

WURSTER SURVEY
 PART N¹/₂, E¹/₂, SE¹/₄, SEC 12, T 5S, R 3E, CENTER TWP.
 MERCER CO., OHIO

Co. Engr. ✓
 06-C

06-12-400-003

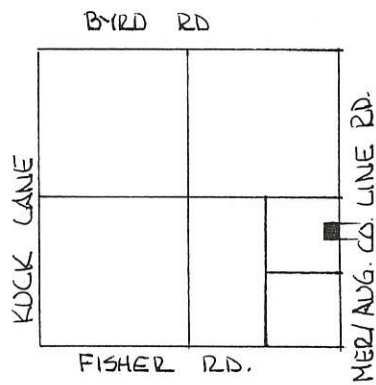

SEC. 12 - CENTER TWP.



SCALE 1" = 50'

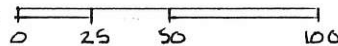

LEGEND

- △ STONE COR
- RR SPK SET
- IRON PIN SET
- EXIST. CONC. COR. POST

PARCEL NOT IN FLOOD
 HAZARD ZONE
 "FIRM" PANEL No.
 390392 0050 B
 SEPT. 1989

BEARINGS TURNED
 FROM EAST LINE
 SEC. 12, & MERCER-
 AUGLAIZE CO. LINE
 RD. ASSUMED NORTH-SOUTH

PLAT BY SURVEY JUNE 1995

ROY F. THOMPSON, JR. REG. SUR. # 5379

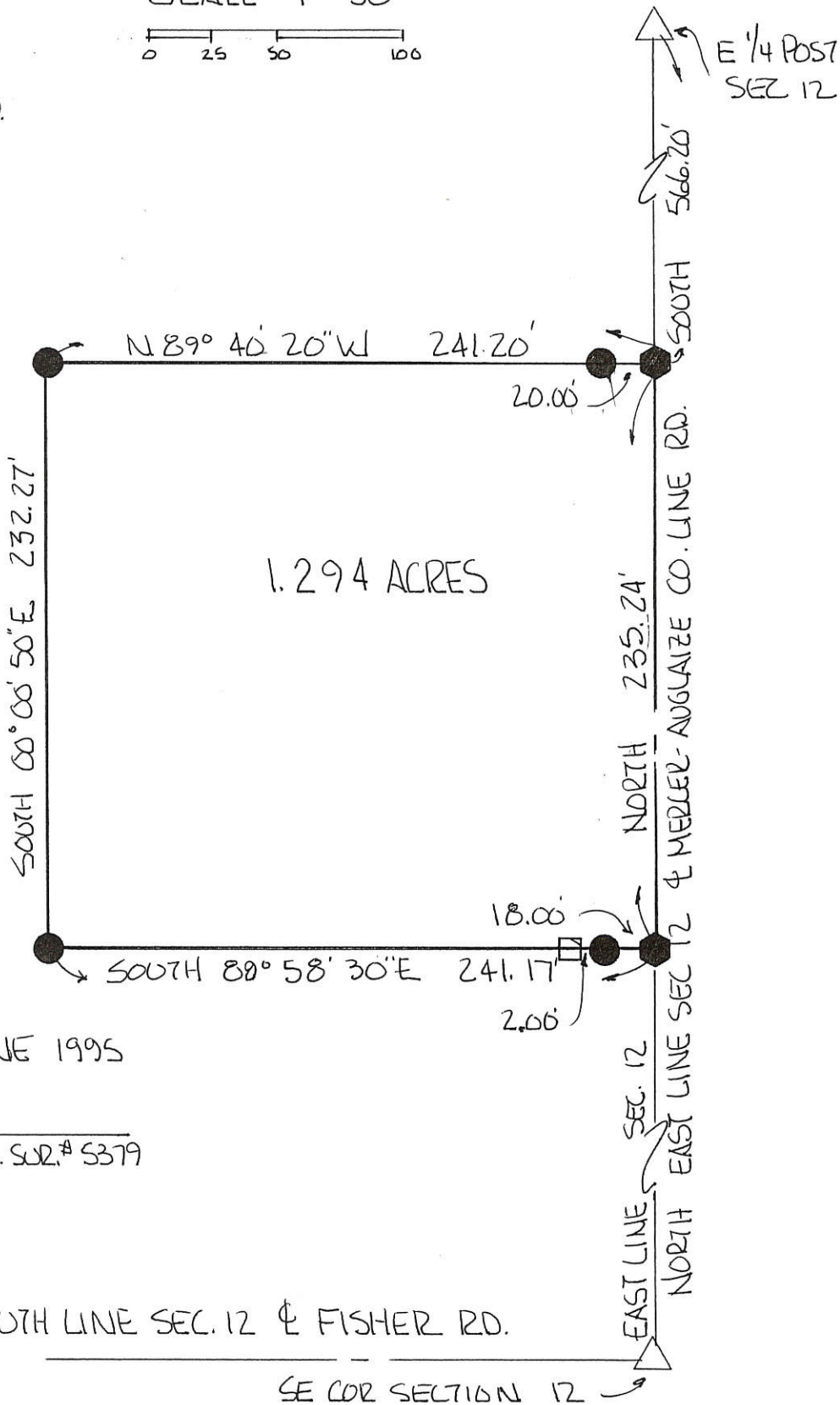

PERMANENT PARCEL No. _____		
Part of: SE ¹ / ₄ Sec. 12 T 5S R 3E UNION Township		
Grantor: WURSTER	Area Retained: 38.706	Acres
Grantee: _____	Area Transferred: 1.294	Acres
Deed References: VOL 163 Pg 331		
APPROVALS: <i>Bruce W. Goodrich</i>	Co. Sanitary Engineer	County Engineer
AGENCY: Board of Health		
DATE: 5 JUL 95		

BOOK 2

SURVEY No. 1 In Town **5** of Range **3** East. Plat and Notes of Survey made by me on the
 21 day of August, A. D. 1871, in Sec. **12**, Town **5** S, of Range **3** E, at the instance of
 C. P. Hawkins, J. S. Rice, and other owners

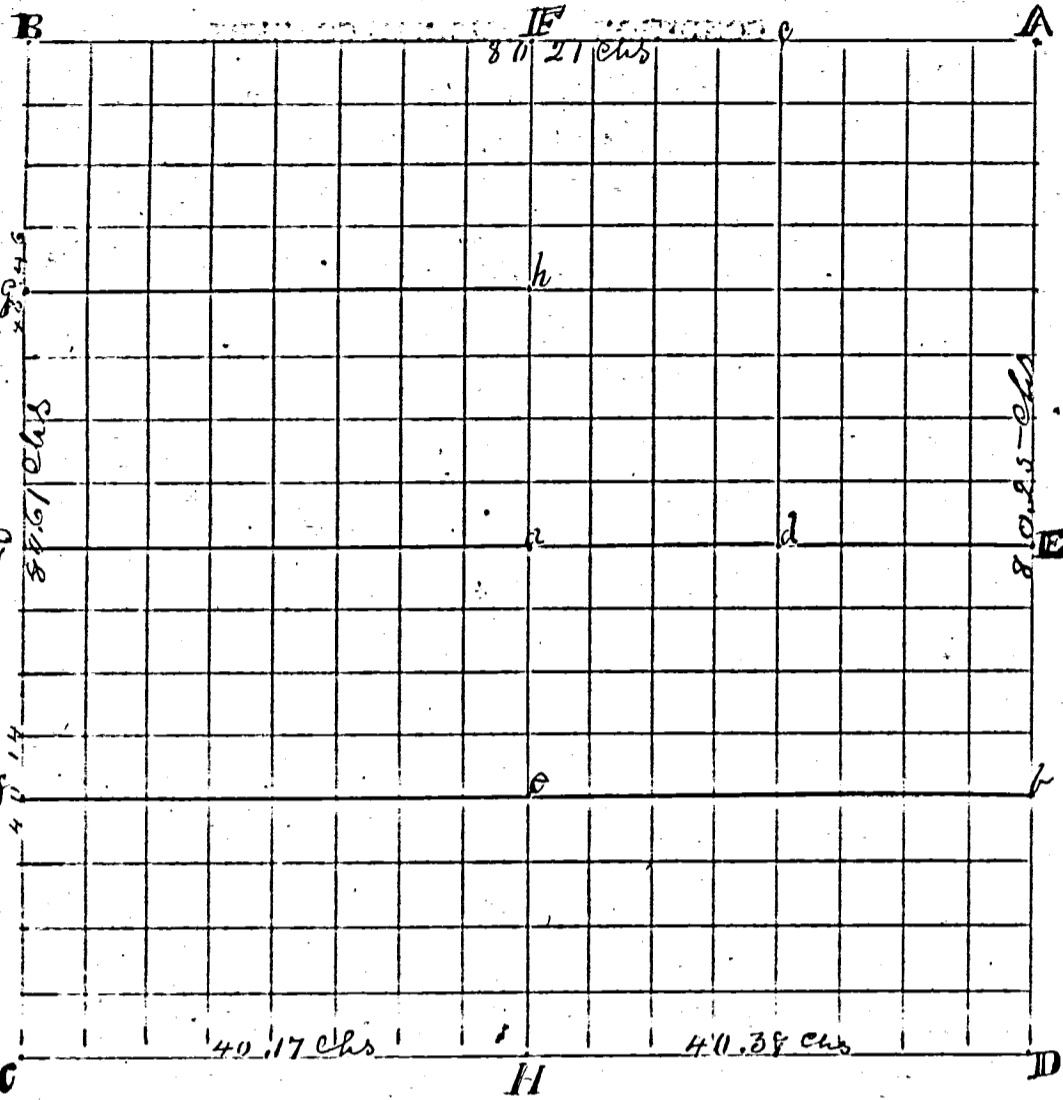

CONDITION OF ORIGINAL CORNERS.

A N.E. cor. of sec. find stumps of original trees
 B N.W. cor. of sec. cor by former Co Surveyor.
 C S.W. " " " " " " " "
 B.S.E. " " find stumps of original trees
 E $\frac{1}{4}$ P of sec " " " " "
 F N $\frac{1}{4}$ " " " Stumps of S Burg
 G W $\frac{1}{4}$ " " " " "
 H S $\frac{1}{4}$ " " find S. stumps of original trees
 Corners were placed in accordance
 with the foregoing as below

CORNERS DESCRIBED.	BEARING TREES.	D.	Course.	Dist.	BEARING TREES.	D.	Course.	Dist.
A Stone 15x14x8 Boulder	No new trees							
B Stake								
C "								
D "								
E "								
F "								
G "								
H Stake	6 Elm 1 Beech W.O.	44	N102E	25				
I Stone 14x6 Boulder	8 Elm 14	16	S47W	13				
J Stone 12x8x6 " angular	Beech	32	S14W	31				
K Stone Boulder about 6 in	B.O.	14	N42E	49				
L Stone 14x6 Boulder	Ash	15	S20E	48				
M Stone 12x8x6 " "	Sw. Ash	15	N17E	37				
N 22x12x8 " "	B.O.	12	west	2				
O Stone 15x11x7 " Pointed	High Beech	12	East	15				
P Stone 22x14x9 Pointed Boulder	Elm W.O.	48	S39W	6 1/2				
		6	N23W	11 1/2				
		30	S23W	99				
		19	N77W	101				
		4	N32W	15				
		12	S60W	75				

I certify the above to be correct
 as I verify believe
 J. S. Bandaburg
 Co. Surveyor

Done Jan 15th 1875

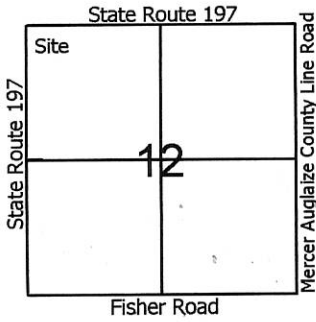

Legend:

- △ Mag Nail @ the N1/4 post of Section 12
- ▲ Cornerstone @ the W1/4 Post of Section 12
- ▲ Cornerstone @ the NW corner of Section 12
- 5/8" X 30" Iron pin w/cap set
- Mag nail set

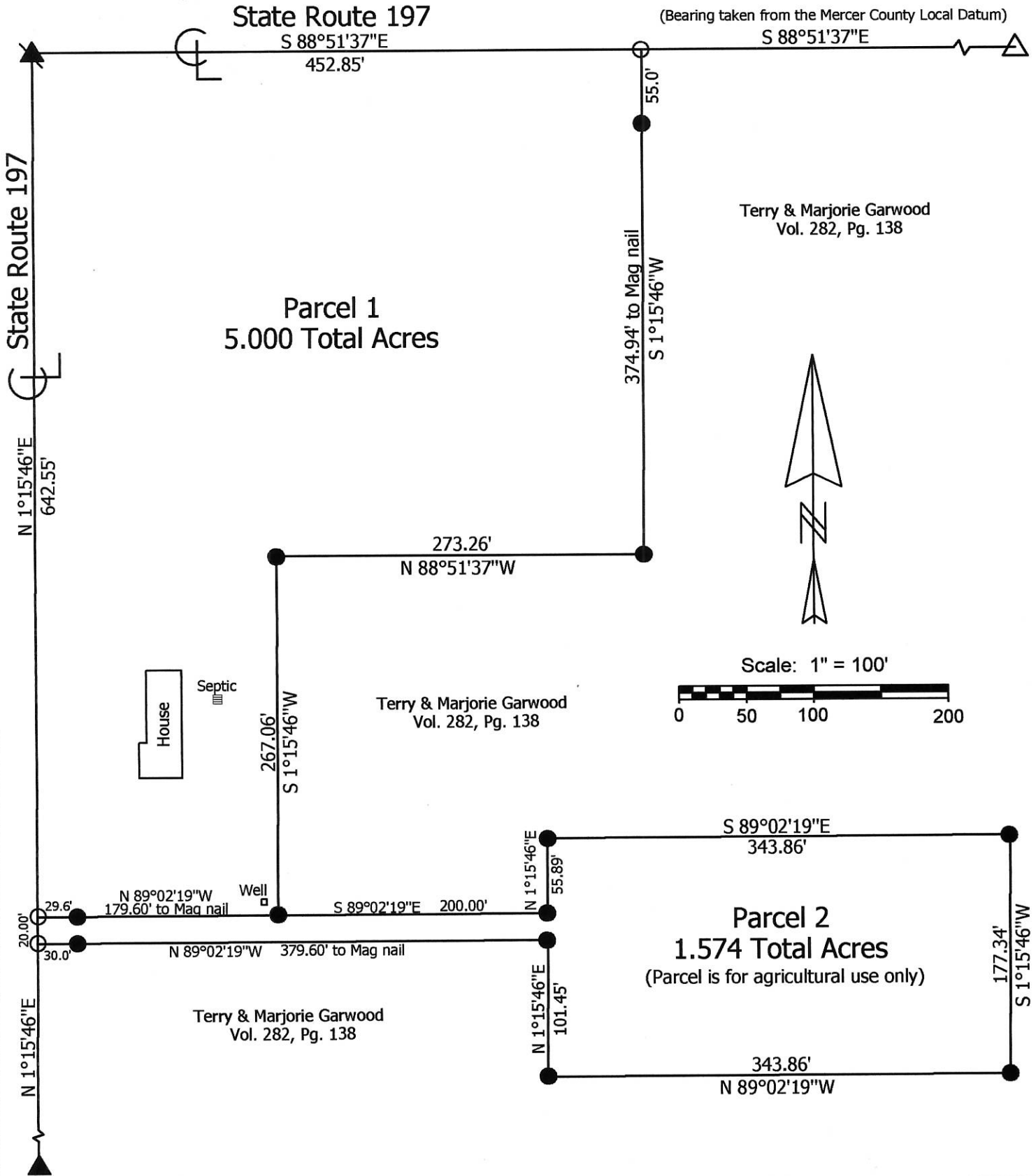

Marbaugh Land Surveying

1901 Carolina Court
Celina, Ohio 45822
(419) 586-4293

Kent Marbaugh
Kent B. Marbaugh P.S.7421



Terry & Marjorie Garwood Survey
(9224 State Route 197)

State of: Ohio County: Mercer
 Township: Center Sec: 12 Town: 5S Range: 3E
 City/Village: _____ Subdivision: _____ Lot: _____
 Deed Ref: Vol. 282 Pg. 138 Date Surveyed: 5-5-17

Approvals: _____	_____	_____
Agency: <u>Board of Health</u>	<u>Township Zoning Inspector</u>	<u>County Engineer</u>
Date: _____		

06-C(12)

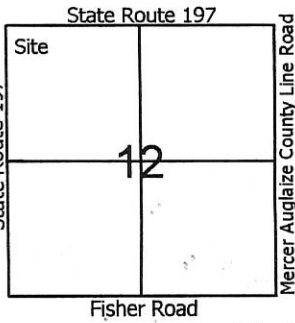

Legend:

- △ Mag Nail @ the N1/4 post of Section 12
- ▲ Cornerstone @ the W1/4 Post of Section 12
- ▲ Cornerstone @ the NW corner of Section 12
- 5/8" X 30" Iron pin w/cap set
- Mag nail set

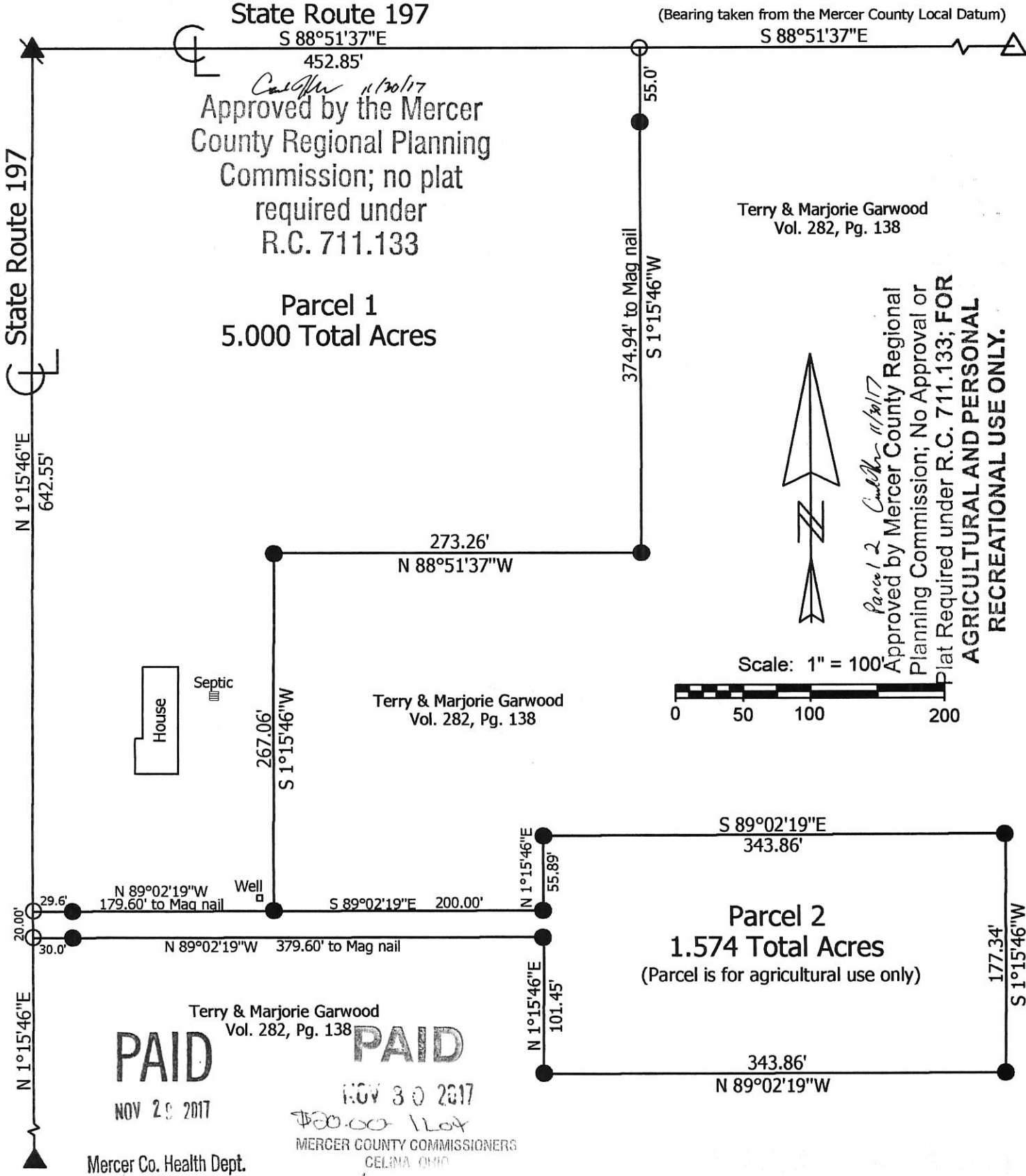

PAID
NOV 29 2017

PAID
NOV 30 2017

\$20.00 1104

Mercer Co. Health Dept.

Marbaugh Land Surveying

1901 Carolina Court
Celina, Ohio 45822
(419) 586-4293

Kent Marbaugh
Kent B. Marbaugh P.S.7421



Terry & Marjorie Garwood Survey
(9224 State Route 197)

State of: Ohio County: Mercer

Township: Center Sec: 12 Town: 5S Range: 3E

City/Village: _____ Subdivision: _____ Lot: _____

Deed Ref: Vol. 282, Pg. 138 Date Surveyed: 5-5-17

Approvals: <i>[Signature]</i>	<i>[Signature]</i>	<i>[Signature]</i>
Agency: Board of Health	Township Zoning Inspector	County Engineer
Date: <u>11-29-17</u>	<u>11/14/17</u>	<u>11/20/17</u>

06-C(12)