

Legend:

- ▲ Cornerstone at the NE corner of Section 11
- ▲ Cornerstone at the E1/4 post of Section 11
- ▲ MAG nail at the center of Section 11
- 5/8" X 30" Iron pin w/cap set
- 5/8" X 30" Iron pin w/cap set at 20.00' offset
- MAG nail set

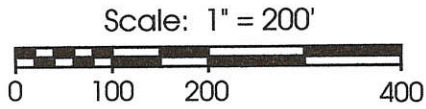

Note: The following points were also used to divide Section 11.

1. Cornerstone at the N1/4 post of Section 11
2. Railroad Spike found at the W1/4 post of Section 11
3. Steel post found in concrete at the S1/4 post of Section 11

North line of the southeast quarter of the northeast quarter of Section 11

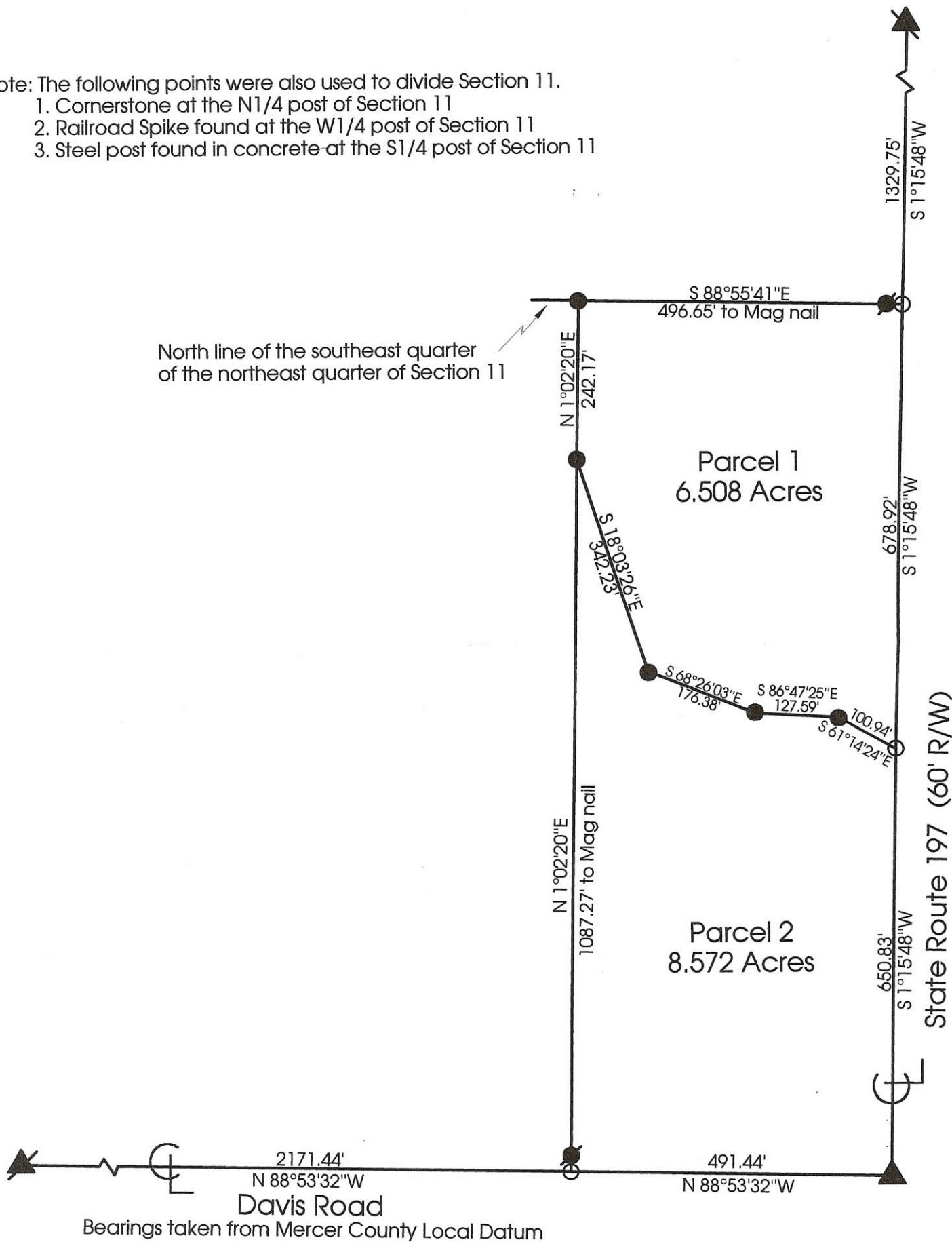

Reference is made to a survey by myself dated 3-27-00

<p>Marbaugh Land Surveying</p> <p>1210 Yorkshire Court Celina, Ohio 45822 (419) 586-4293</p> <p><i>Kent Marbaugh</i> Kent B. Marbaugh P.S. 7421</p>		<p style="text-align: center;">Slusser Survey</p> <p>State of: <u>Ohio</u> County: <u>Mercer</u></p> <p>Township: <u>Center</u> Sec: <u>11</u> Town: <u>5S</u> Range: <u>3E</u></p> <p>City/Village: _____ Subdivision: _____ Lot: _____</p> <p>Deed References: <u>Vol. 180 Pg. 337</u> Date Surveyed: <u>2-05-01</u></p> <table border="1" style="width: 100%; border-collapse: collapse;"> <tr> <td style="width: 33%;">Approvals: _____</td> <td style="width: 33%;">County Sanitary Engineer</td> <td style="width: 33%;">County Engineer</td> </tr> <tr> <td>Agency: <u>Board of Health</u></td> <td></td> <td></td> </tr> <tr> <td>Date: _____</td> <td></td> <td></td> </tr> </table>	Approvals: _____	County Sanitary Engineer	County Engineer	Agency: <u>Board of Health</u>			Date: _____		
Approvals: _____	County Sanitary Engineer	County Engineer									
Agency: <u>Board of Health</u>											
Date: _____											

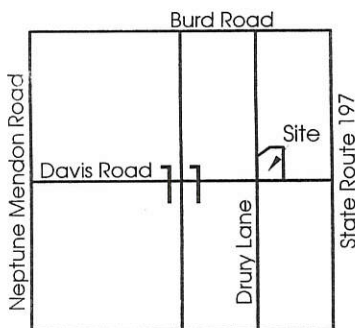

Legend:

- ▲ Cornerstone at the E1/4 post of Section 11
- ▲ MAG nail set at the center of Section 11
- 5/8" X 30" Iron pin w/cap set
- 5/8" X 30" Iron pin w/cap set at 20.00' offset
- MAG nail set

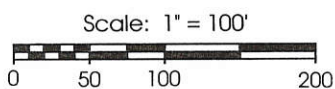

Note: The following points were also used to divide Section 11.

1. Cornerstone at the N1/4 post of Section 11
2. Cornerstone at the NE corner of Section 11
3. Railroad Spike found at the W1/4 post of Section 11
4. Steel post found in concrete at the S1/4 post of Section 11

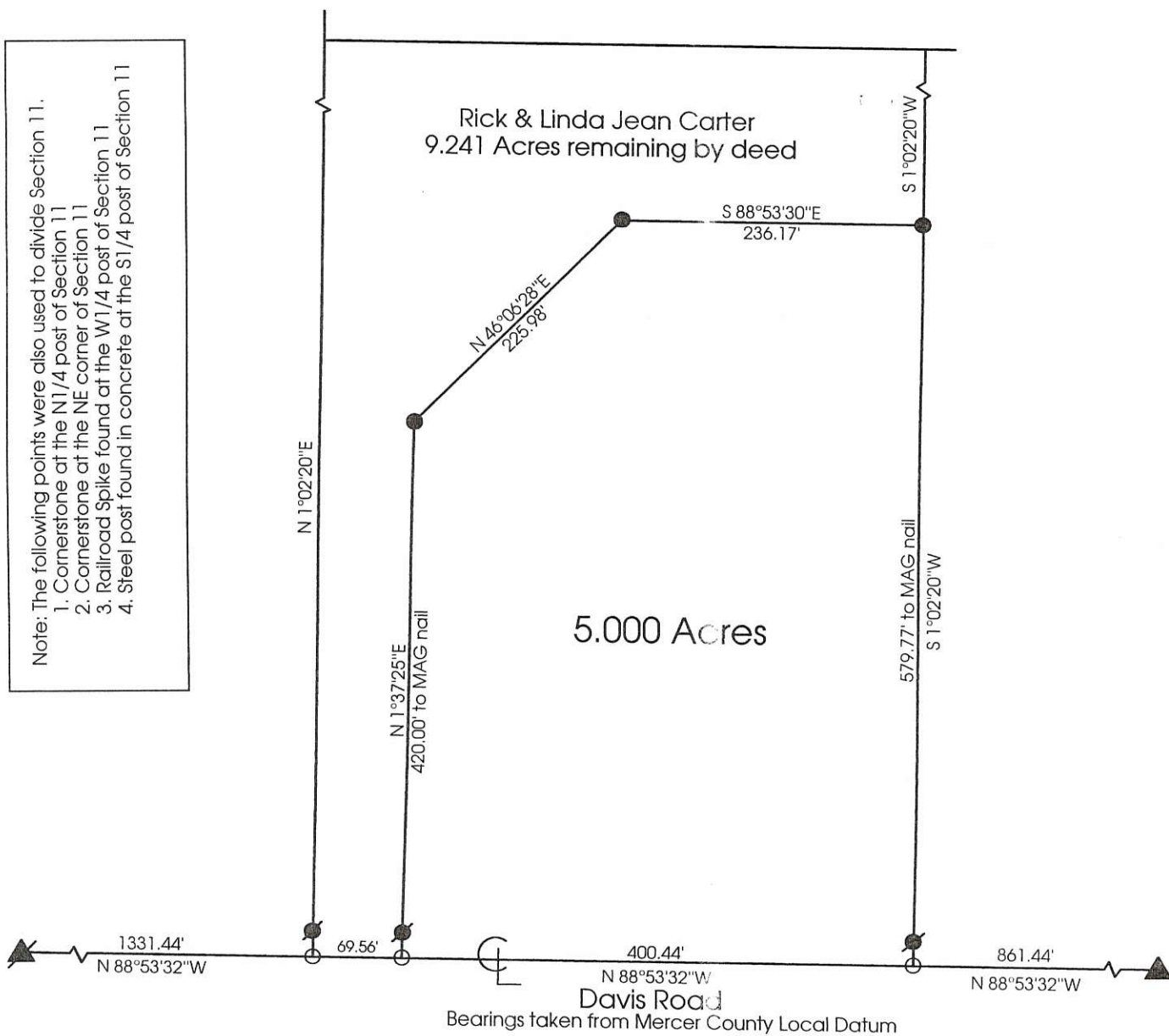

Bearings taken from Mercer County Local Datum

**Marbaugh
Land Surveying**

1210 Yorkshire Court
Celina, Ohio 45822
(419) 586-4293

Kent Marbaugh
Kent B. Marbaugh P.S. 7421



Carter Survey

State of: Ohio County: Mercer
Township: Center Sec: 11 Town: 5S Range: 3E
City/Village: _____ Subdivision: _____ Lot: _____
Deed References: Vol.270 Pg. 240, Vol. 281 Pg. 455 Date Surveyed: 3-27-00

Approvals:	Board of Health	County Sanitary Engineer	County Engineer
Agency:			
Date:			

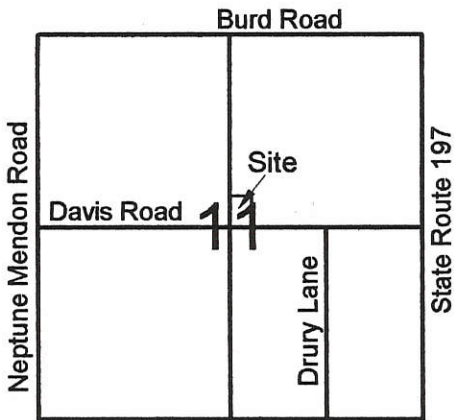

Legend:

- ▲ Cornerstone @ the E1/4 post of Section 11
- ▲ MAG nail @ the center of Section 11
- △ Cornerstone @ the N1/4 Post of Section 11
- 5/8" X 30" Iron pin w/cap set
- ⊙ 5/8" X 30" Iron pin w/cap set at 20.00' offset
- MAG nail set

Note: Reference is made to a prior survey by myself dated 3-27-00

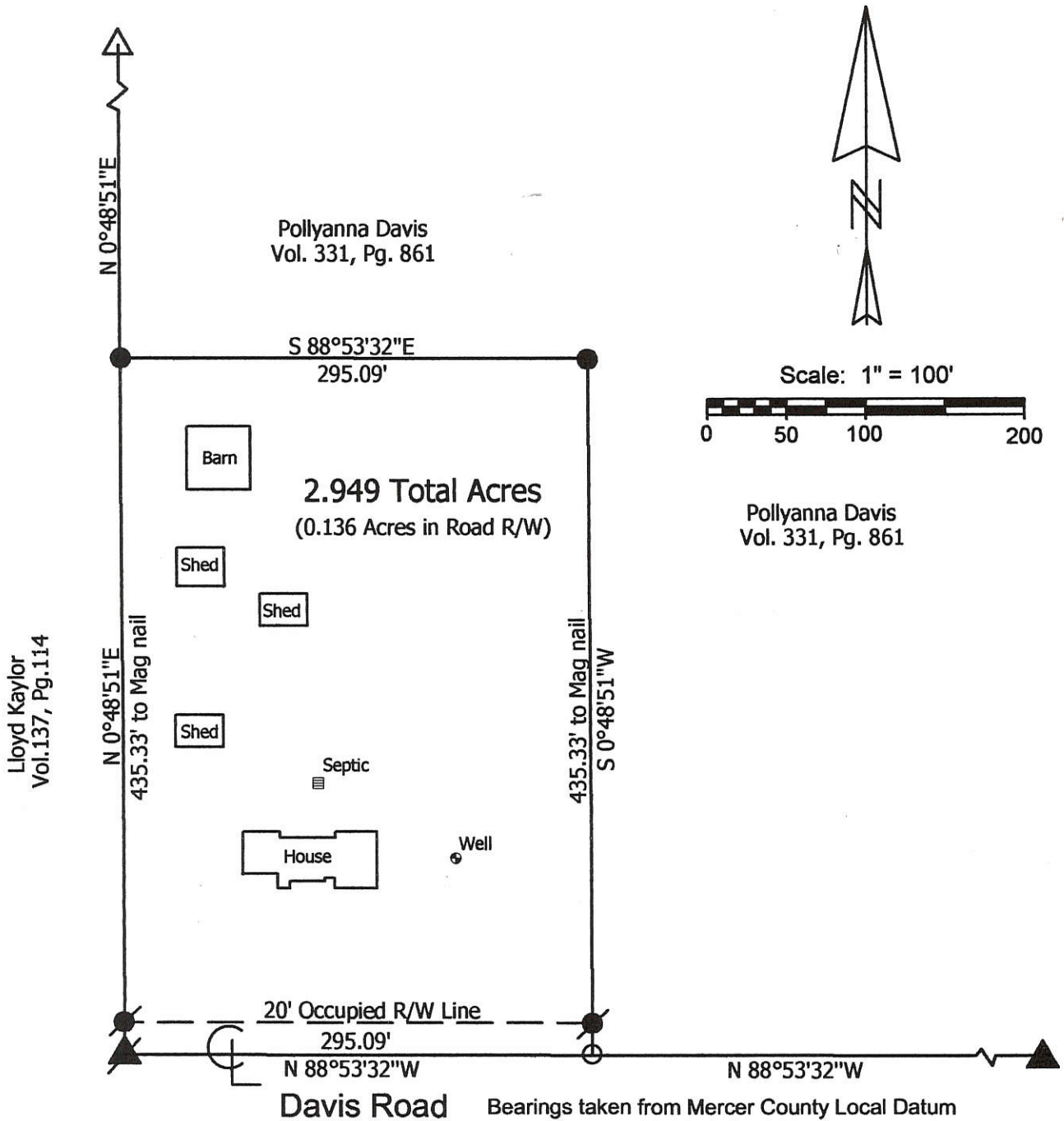

**Marbaugh
Land Surveying**

1210 Yorkshire Court
Celina, Ohio 45822
(419) 586-4293



Kent Marbaugh
Kent B. Marbaugh P.S.7421

Pollyanna Davis Survey
8267 Davis Road

State of: Ohio County: Mercer
Township: Center Sec: 11 Town: 5S Range: 3E
City/Village: _____ Subdivision: _____ Lot: _____
Deed Ref: Vol. 331 Pg.861 Date Surveyed: 8-29-03

Approvals:			
Agency:	Board of Health	Township Zoning Inspector	County Engineer
Date:			

0611200010

Carl Huber
Approved by the Mercer
County Regional Planning
Commission; no plat
required under
R.C. 711.133

JOHN E. GLASS ESTATE SURVEY
Subdivision of the NE 1/4 of the NE 1/4 of Section 11,
Town-5-South, Range-3-East,
Center Township, Mercer County, Ohio
as evidenced by Deed Volume 183, Page 287.

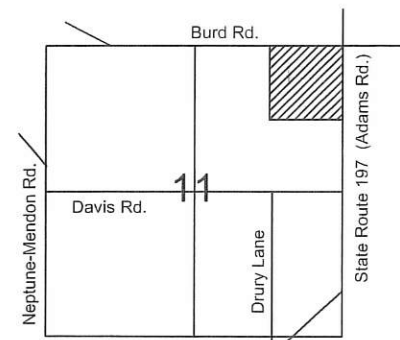

APPROVALS:
Vernon C. Eichler 1-23-09
Mercer County Engineer date
Chris Jones 1-22-09
Mercer County Health Dept. date
Dave Stoner 1-21-09
Center Township Zoning Officer date

- LEGEND**
- ☆ Cotton Gin Spindle (found)
 - Mag Nail (found)
 - ⊙ Mag Nail (set)
 - ⊙ 5/8" Re-Rod w/cap (set)

Basis of bearings is per Mercer
County GPS depicting the east
line of the northeast quarter of
Section 11 as N 01° 15' 48" E.

I hereby certify that this plat is representative of a
field survey, performed under my direct supervision.

James M. Kent
James M. Kent, Professional Surveyor No. 6792



kent surveying, inc.
AutoCAD ~ Reder/Glass
drawing #5082
December 5, 2008 revised Jan. 12, 2009

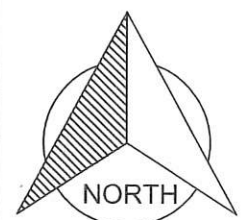
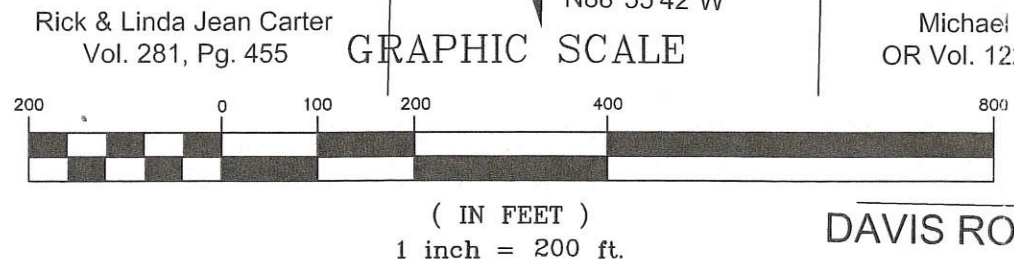
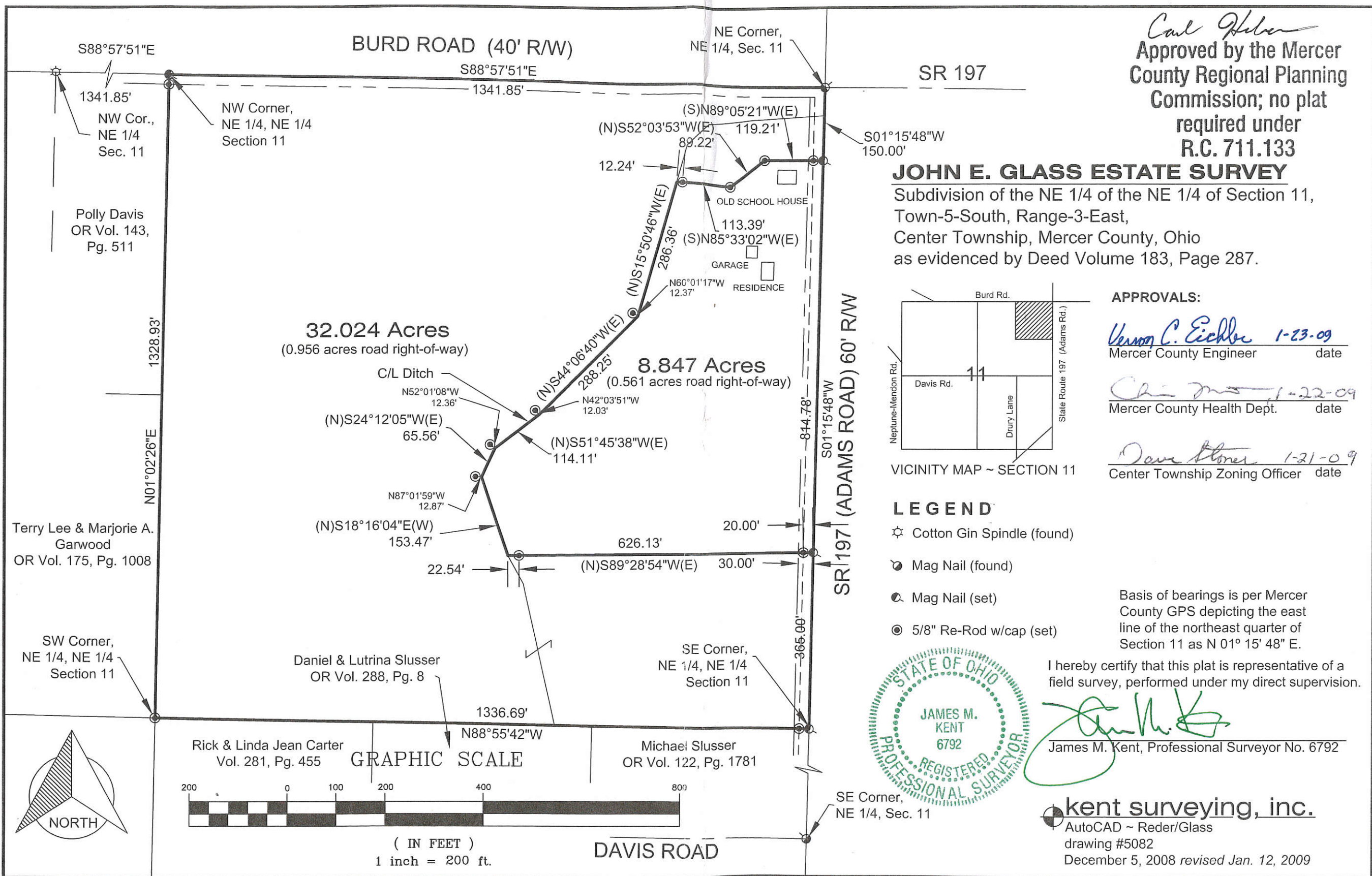

KUCK and MORRISEY, INC.

CONSULTING ENGINEERS & SURVEYORS

LIMA, OHIO 45803

TELEPHONE 228-1735 AREA CODE 419

2807 CHAPEL HILL DRIVE

CLIENT	Mr. Richard SEIBERT		
COUNTY	Mercer	TOWNSHIP	Center
SECTION	Pt SW 1/4 Section 11	LOT NO.	
SUBDIVISION	T-5-S R-3-E		
DATE	8/24/04	COMPUTED BY	RDM
		SURVEYED BY	rdm
	SHEET NO.	1	OF 1

Part: Colleen WALTER Property

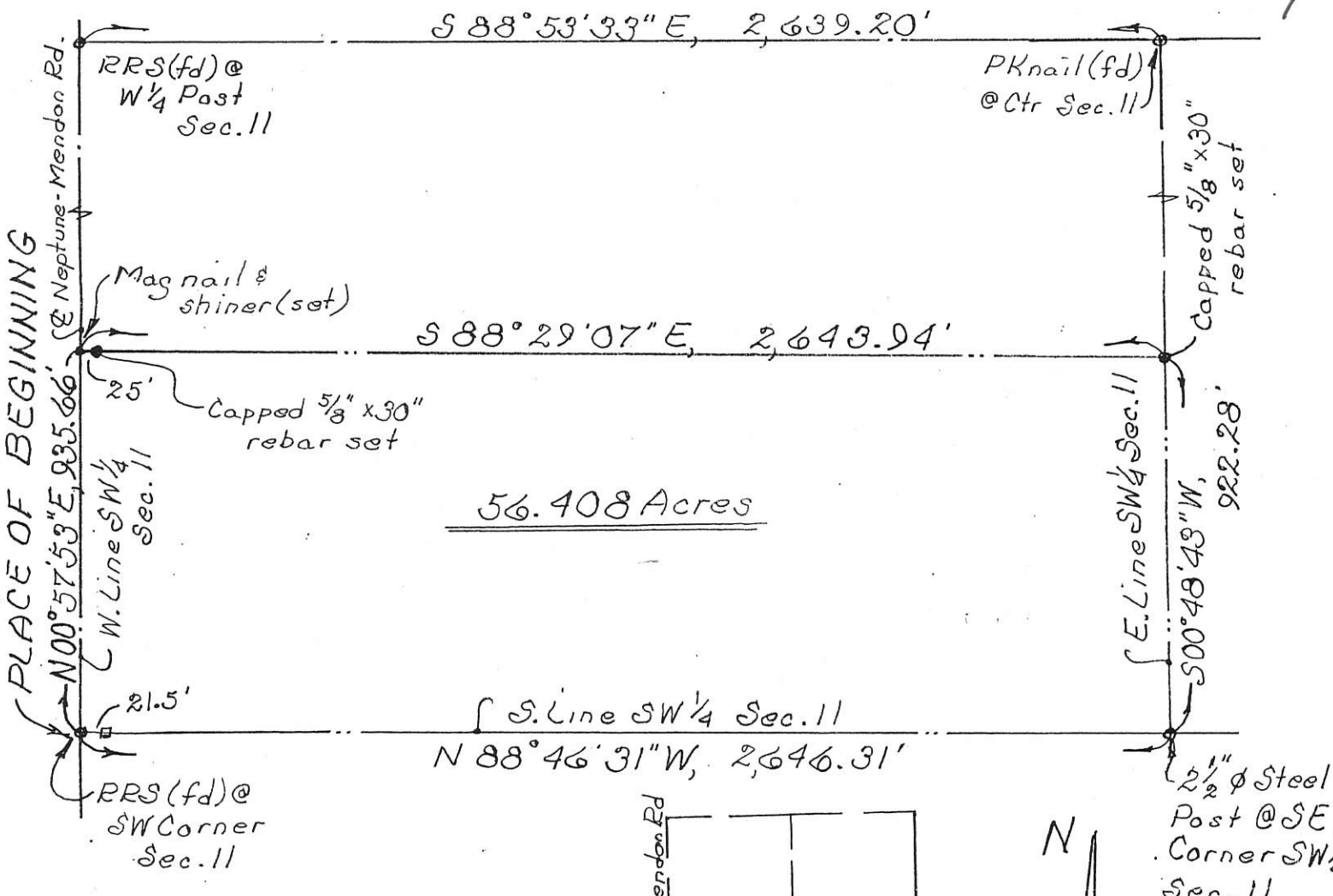

Bearings determined from adjacent surveys performed by Marbaugh Land Surveying dated 8/20/03 and 2/05/01 which used the Mercer County Local Datum.

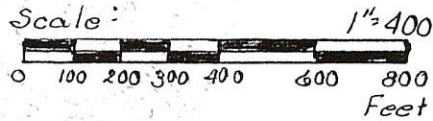
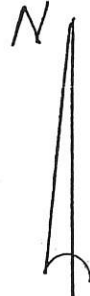
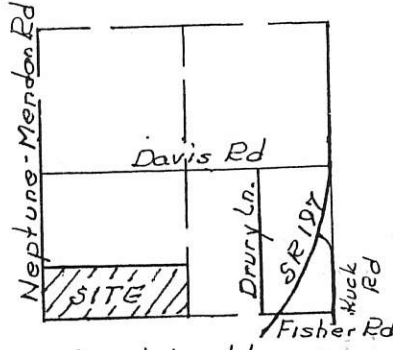

0611300002

DESCRIPTION

Being a parcel of land situate in the Southwest quarter of Section 11, T-5-S, R-3-S, Center Township, Mercer County, Ohio and more particularly described as follows:

BEGINNING at a railroad spike found at the southwest corner of said Southwest quarter of said Section 11; thence N 00°57'53" E (basis of bearing – Mercer County Local Datum) with the west line of said Southwest quarter (also the centerline of Neptune – Mendon Road), 935.66 feet to a Mag nail and shiner set; thence S 88°29'07" E (passing through a capped 5/8 inch rebar set at 25.00 feet), 2,643.94 feet to a capped 5/8 inch rebar set on the east line of said Southwest quarter; thence S 00°48'43" W with said east line, 922.28 feet to a 2 inch diameter found at the southeast corner of said Southwest quarter; thence N 88°46'31" W with the south line of said Southwest quarter (passing through a railroad tie corner post found at 2,624.81 feet), 2,646.31 feet to the **PLACE OF BEGINNING** containing 56.408 acres more or less and subject to all highway and other legal easements of record.

Surveyed by: **KUCK and MORRISEY, Inc.**, Richard D. Morrisey, L.S. No. 6470 (Ohio)

I hereby certify the accompanying map and survey which it represents to be correct to the best of my knowledge and belief. All rebar set and called for are topped with a plastic Peramark cap stamped:
KUCK & MORRISEY L.S. 6470

Date: 8/24/04

Richard D. Morrisey, L.S. 6470
KUCK and MORRISEY, Inc.



Marbaugh Land Surveying
 1210 Yorkshire Court
 Celina, Ohio 45822
 (419) 586-4293

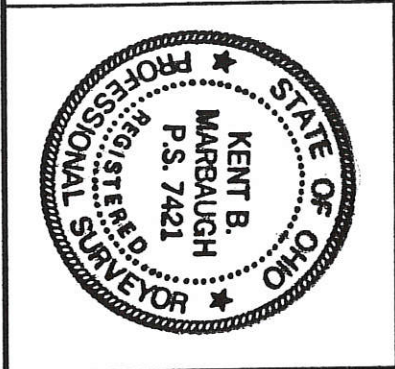

Ralph Fleck, Estate Survey

State of: Ohio County: Mercer
 Township: Center Sec: 11 Town: 5S Range: 3E
 City/Village: _____ Subdivision: _____ Lot: _____
 Deed Ref: Vol. 196 Pg. 325 Date Surveyed: 8-20-03
 Approvals: _____
 Agency: Board of Health Township Zoning Inspector _____ County Engineer _____
 Date: _____

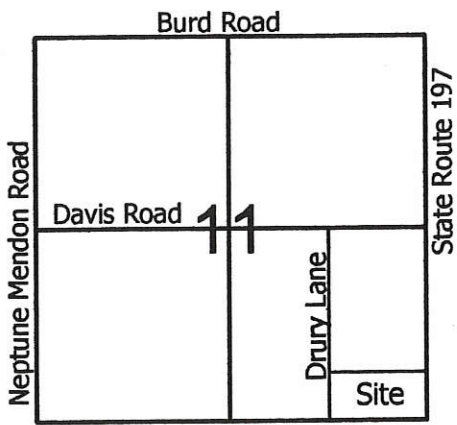

Line	Bearing	Distance
1	N 48°48'22"E	171.65'
2	N 43°43'09"E	172.84'
3	N 38°19'26"E	172.82'
4	N 33°07'07"E	171.41'

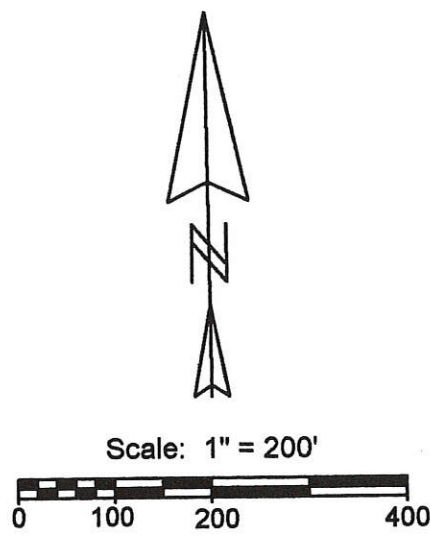

Legend:

- △ Mag Nail @ the SE corner of Section 11
- ▲ Cornerstone @ the E1/4 Post of Section 11
- ▲ Steel Post @ the S1/4 Post of Section 11
- 5/8" X 30" Iron pin w/cap set
- MAG nail set

Note: Reference is made to a prior survey by myself dated 3-27-00

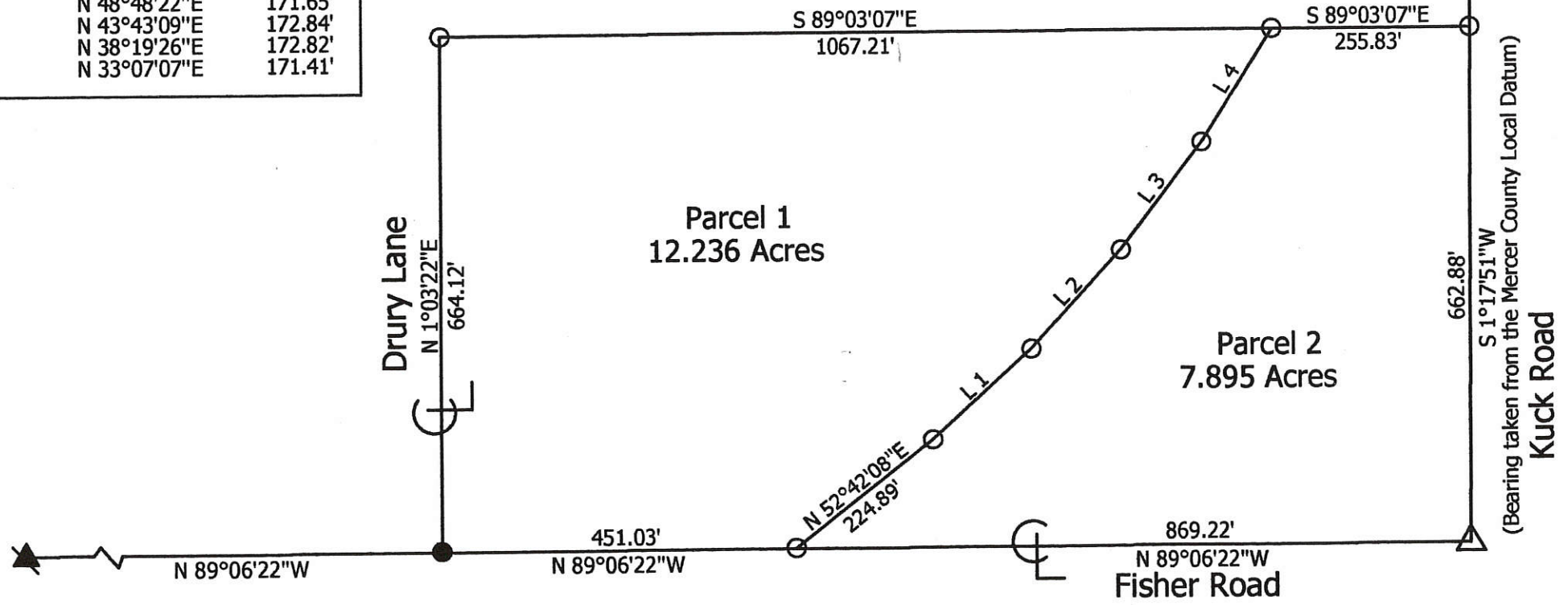

State Route 197
 S 1°17'51"W
 662.88'
 Kuck Road
 (Bearing taken from the Mercer County Local Datum)

06-11-400-004
 -005
 06-C
 ✓