

HARNER SURVEY
PART E 1/2 NW 1/4 SEC 4 T55 R3E CENTER TWP.
MERCER CO., OHIO

CELINA - MENDON RD.

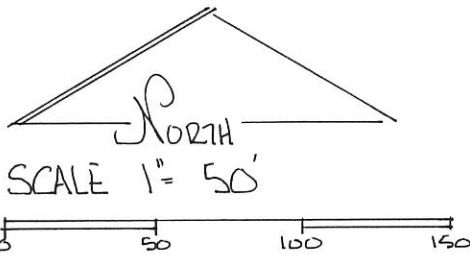
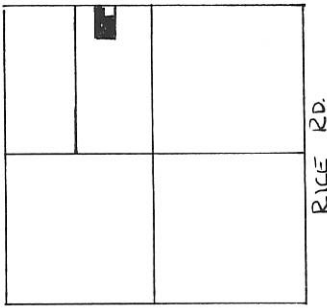

LEGEND -

- △ STONE REF.
- SURVEY STK FND
- RR SPIKE SET
- IRON PIN SET

SEC. 4 - CENTER TWP.

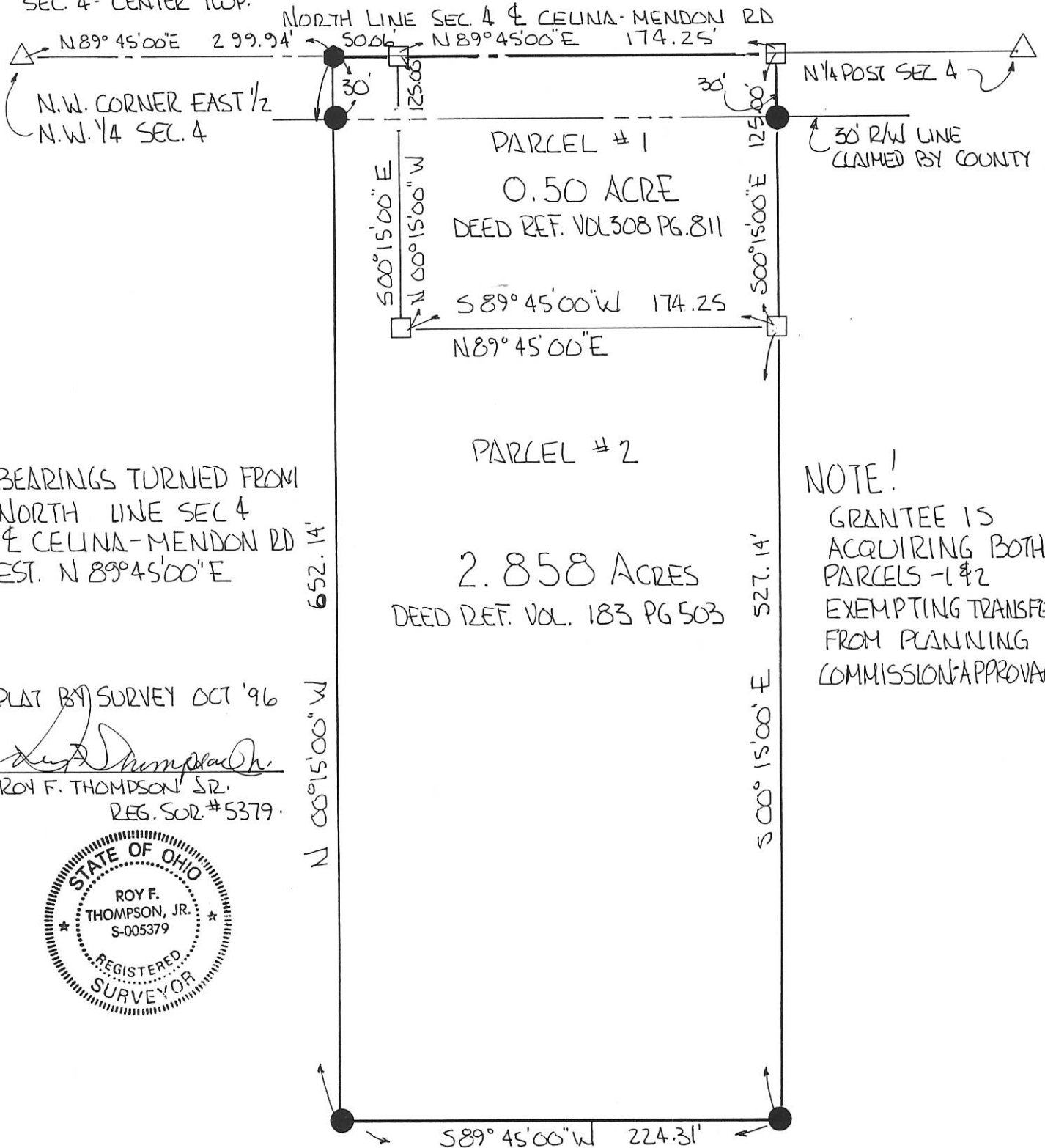

BEARINGS TURNED FROM
NORTH LINE SEC 4
& CELINA-MENDON RD
EST. N 89°45'00"E

NOTE!
GRANTEE IS
ACQUIRING BOTH
PARCELS - 1 & 2
EXEMPTING TRANSFER
FROM PLANNING
COMMISSION APPROVAL.

PLAT BY SURVEY OCT '96

Roy F. Thompson, Jr.
ROY F. THOMPSON, JR.
REG. SUR. # 5379



PERMANENT PARCEL No. _____		
Part of: <u>NW 1/4</u> Sec. <u>4</u> T <u>55</u> R <u>3E</u> CENTER Township		
Grantor: <u>HARNER</u>	Area Retained: <u>76.642</u> Acres	
Grantee: <u>DAVIS</u>	Area Transferred: <u>2.858</u> Acres	
Deed References: <u>VOL. 183 Pg. 503</u>		
APPROVALS:		<i>Michael B...</i>
AGENCY: Board of Health	Co. Sanitary Engineer	County Engineer
DATE:		<u>10-8-96</u>



Legend:

- ▲ Cornerstone @ NW Corner of Section 4
- ▲ Cornerstone @ North 1/4 Post of Section 4
- ▲ Cornerstone @ West 1/4 Post of Section 4
- MAG Nail set
- 5/8" X 30" Iron Pin w/cap set

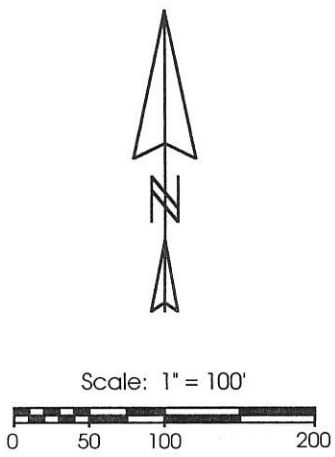

**Marbaugh
Land Surveying**
1210 Yorkshire Court
Celina, Ohio 45822
(419) 586-4293

Kent B. Marbaugh
Kent B. Marbaugh P.S.7421



White Survey

State of: Ohio County: Mercer
 Township: Center Sec: 4 Town: 5S Range: 3E
 City/Village: _____ Subdivision: _____ Lot: _____
 Deed References: O.R. 57 Pg. 10 Date Surveyed: 1-6-00

Approvals: _____ Date: _____	Board of Health	County Sanitary Engineer
		County Engineer

0604100009

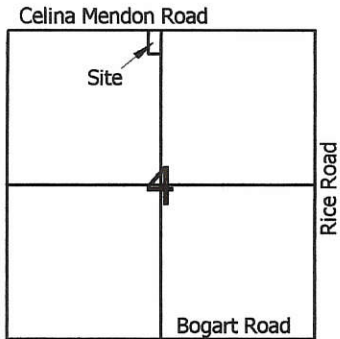

- Legend:**
- ▲ Monument box @ the NW corner of Section 4
 - ▲ Monument box @ the N1/4 post of Section 4
 - △ Cornerstone found @ the center of Section 4
 - 5/8" X 30" Iron pin w/cap set
 - ⊙ 5/8" X 30" Iron pin w/cap set on line and 30.0' from corner
 - Mag nail set

(Bearing taken from Mercer County Local Datum)
S 88°51'47"E

Celina Mendon Road (60' R/W)

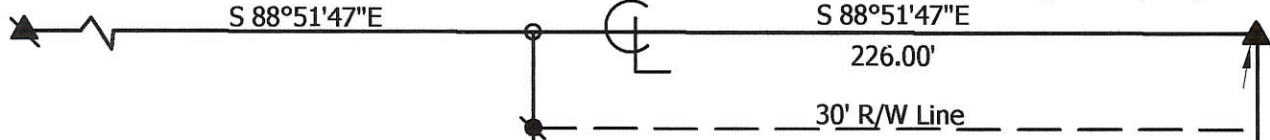

MINOR SUBDIVISION
Carl Holbe
Approved No Plat Required
For A Major Subdivision

Betty Jean Florence & Kathleen Wendel
Inst. #200800002796

Christopher & Dianne Wooddell
O.R. 68, Page 924



Scale: 1" = 60'

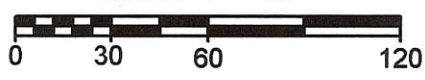

2.156 Total Acres
(0.156 Acres in Road R/W)

Iron pin with cap set on angle over stone

Marbaugh Land Surveying
1901 Carolina Court
Celina, Ohio 45822
(419) 586-4293
Kent B. Marbaugh
Kent B. Marbaugh P.S.7421



Florence - Wendel Survey
(9944 Celina Mendon Road)

State of: Ohio County: Mercer
 Township: Center Sec: 4 Town: 5S Range: 3E
 City/Village: _____ Subdivision: _____ Lot: _____
 Deed Ref: _____ Inst. #200800002796 Date Surveyed: 10-22-08

Approvals: <i>Chris...</i>	<i>Diane...</i>	<i>Wendell...</i>
Agency: Board of Health	Township Zoning Inspector	County Engineer
Date: 11-4-08	10/30/08	10-30-08

06-B(4)

NOW-STEIN SURVEY
 PART NE 1/4, SEC. 4, T55, R3E, CENTER TWP.
 MERCER CO., OHIO

Co Eng. 06-B

06-04-200-001

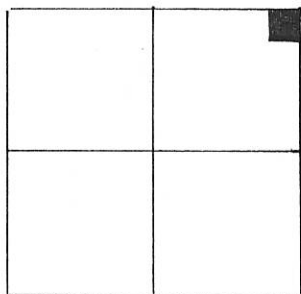

SEC. 4 CENTER TWP.

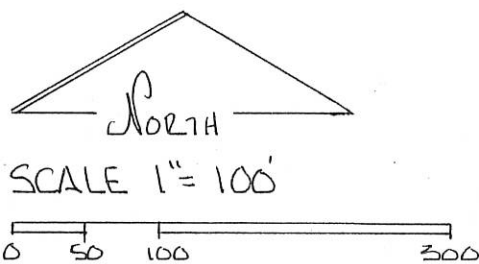

LEGEND-

- △ STONE REF.
- NAIL SET
- SPIKE SET
- IRON PIN SET.

DEED REF. VOL. 174 PG. 44

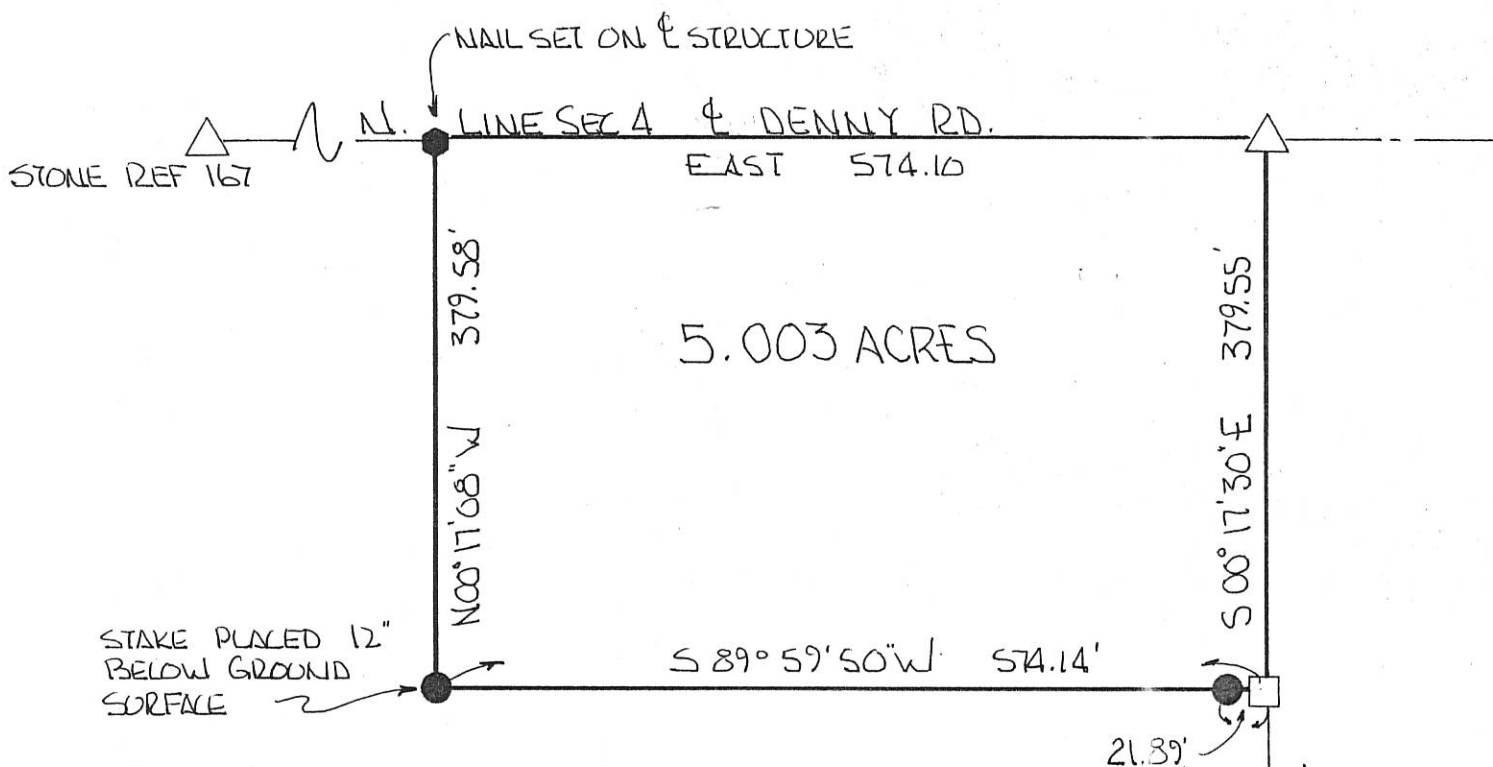

PARCEL NOT IN FLOOD HAZARD ZONE
 "FIRM" PANEL No. 390392-0050B
 SEPT 1989

BEARINGS TURNED FROM N. LINE SEC. 4
 & DENNY RD. ASSUMED EAST-WEST.

PLAT BY SURVEY MARCH 1995

Roy F. Thompson Jr. 3-31-95
 ROY F. THOMPSON JR. REG. SUR. # 5379.

E. LINE SEC. 4 & RICE RD.

SPLIT PAVT. @ 1/4 POST
 FOR LINE

06-B
06-04-200-002

SURVEY OF A 158.321 ACRE PARCEL FOR ORVILLE NOW
 LOCATED IN THE N.E. 1/4 OF SEC. 4, T-5-S, R-3-E,
 CENTER TWP., MERCER CO., OHIO

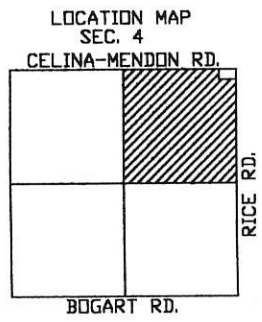
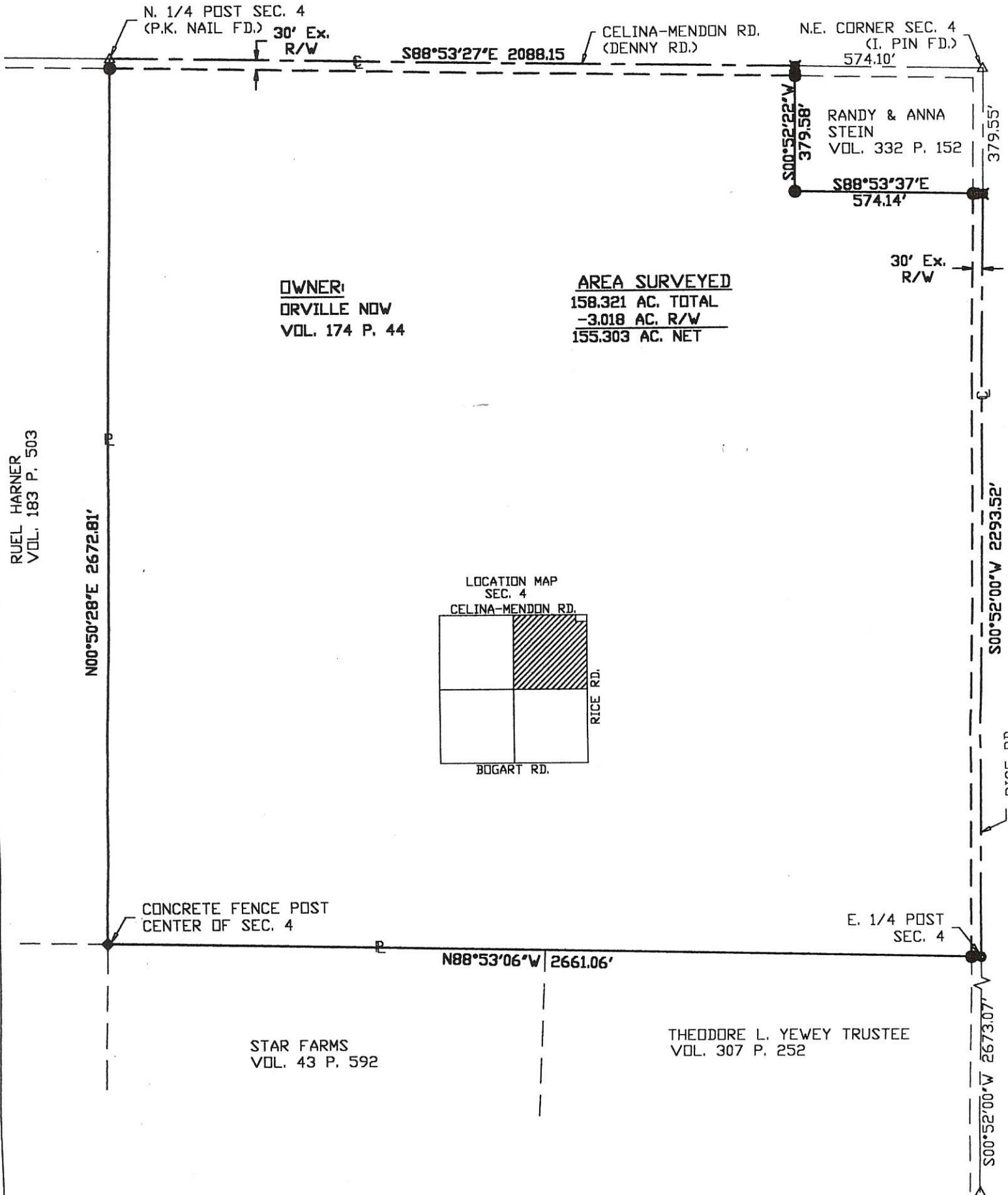

Surveyed By: *Eric C. Thomas*
 Eric C. Thomas Reg. Surveyor No. 7236
 Date: 10-20-98

- Iron Pin Set
- ⊙ Iron Pin Found
- R.R. Spike Found
- P.K. Nail Set

References: G.P.S OF SECTION STONES	Scale: 1" = 300'
Part of N.E. 1/4 Sec. 4 T-5-S R-3-E CENTER Twp., Mercer Co., OH Grantor: _____ Deeds: _____ Area Retained: _____ Ac. Grantee: _____ Area: _____ Ac.	
Approvals: _____ Agency: Bd. of Health Date: _____	Co. San. En. _____ Co. Engineer _____ Permanent Parcel No. _____

SECTION 4

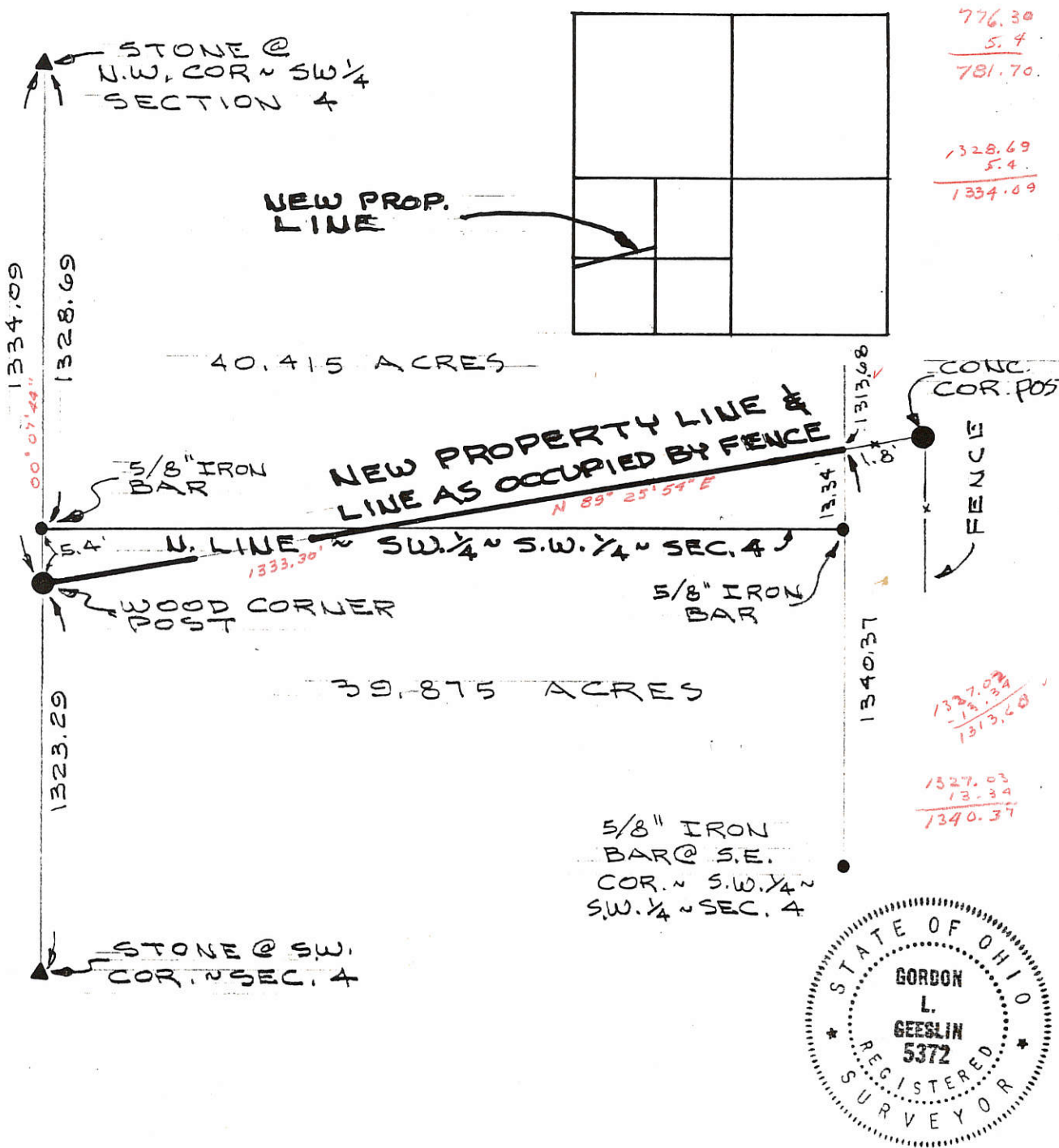

776.30
 5.4
 781.70

1328.69
 5.4
 1334.09

1327.03
 13.34
 1340.37



ADDENDUM TO CITIZENS COMMERCIAL BANK SURVEY DATED 2 NOV. 87 IN THE S.W. 1/4 OF SECTION 4, CENTER TOWNSHIP, MERCER COUNTY, OHIO.

NO SCALE

NOV. 25, 1987

0404300001
 -002

0604400003

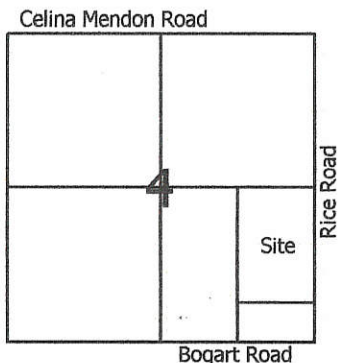

Legend:

- ▲ Mag nail @ the E1/4 post of Section 4
- △ Cornerstone @ the SE corner of Section 4
- 5/8" X 30" Iron pin w/cap set
- Mag nail set

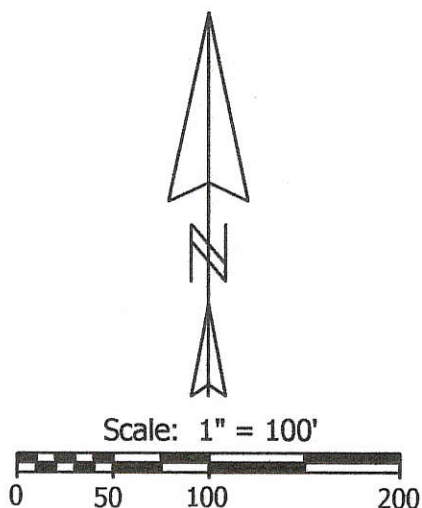

1 Lot
 Approved No Plat Required
 For A Major Subdivision
Caroline
MINOR SUBDIVISION
 5/16/12

South line of the NE1/4 of the SE1/4 of Section 4
 N 88°29'23"W 187.54' to Mag nail

Theodore Yewey
 Inst. #200300001770

N 0°51'50"E
 692.95'

S 89°08'10"E
 187.53' to Mag nail

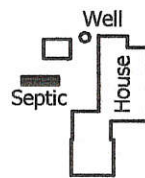

G

Garage

Septic Replacement Area

2.988 Total Acres
 (0.479 Acres in Road R/W)

22.03'

635.14'
 S 0°51'50"W

695.07'
 S 0°51'50"W

Rice Road (60' R/W)

30' R/W Line

187.54' to Mag nail
 N 88°29'23"W

15.84'

1330.21'
 S 0°51'50"W

Theodore Yewey
 Inst. #200300001770

Note: Reference is made and the bearings taken from the 55.031 acre survey plat by this surveyor on the same date.

Marbaugh Land Surveying

1901 Carolina Court
 Celina, Ohio 45822
 (419) 586-4293

Kent Marbaugh
 Kent B. Marbaugh P.S.7421



Yewey Survey (9681 Rice Road)

State of: Ohio County: Mercer
 Township: Center Sec: 4 Town: 5S Range: 3E
 City/Village: _____ Subdivision: _____ Lot: _____
 Deed Ref: Inst. # 200300001770 Date Surveyed: 5-3-12

Approvals: *[Signature]* *[Signature]* *[Signature]*
 Agency: Board of Health Township Zoning Inspector County Engineer
 Date: 5-16-12 5/14/12 5-15-12

06-12/4)

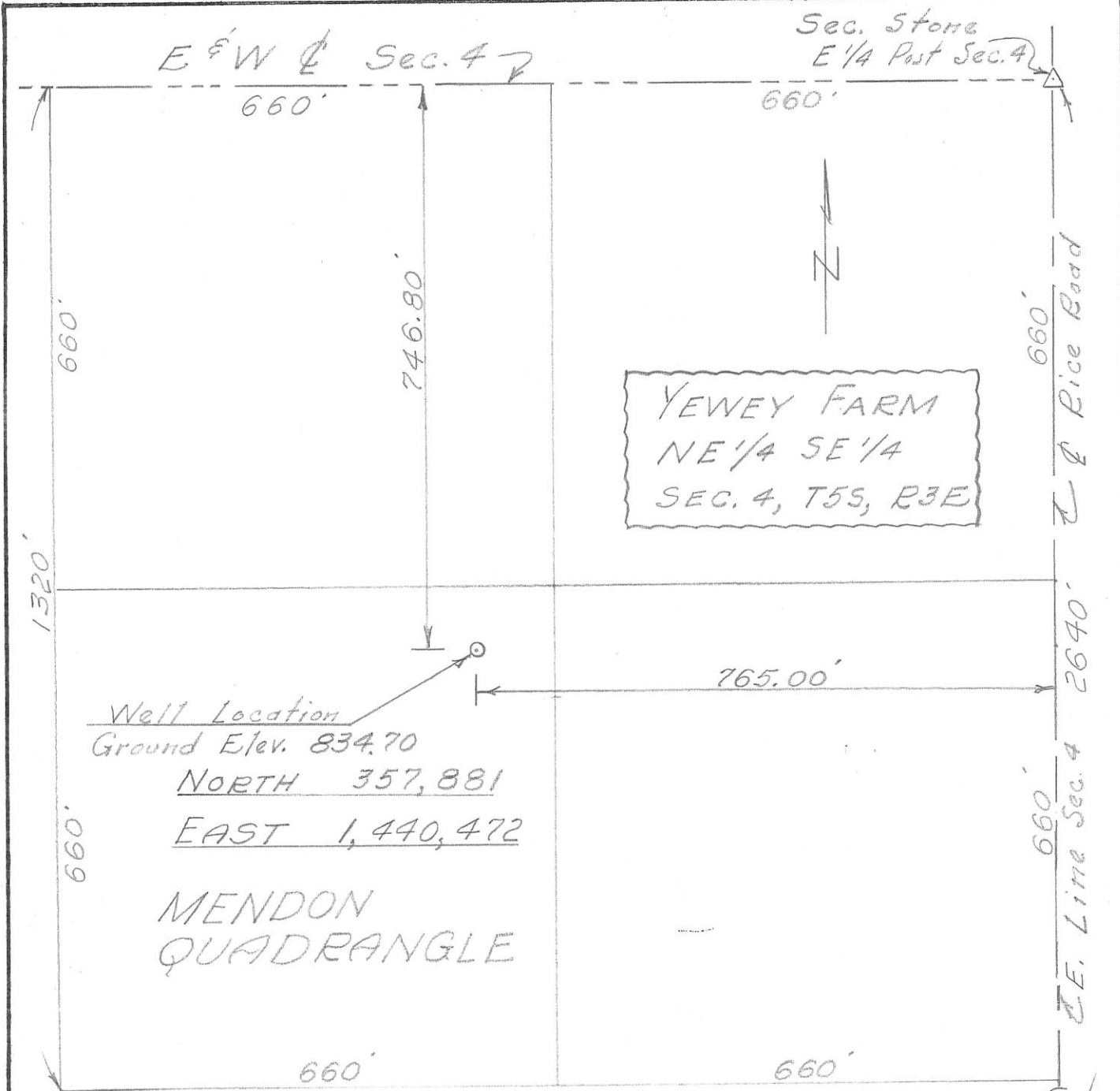

Well Location
 Ground Elev. 834.70
 NORTH 357,881
 EAST 1,440,472

MENDON
 QUADRANGLE

YEWEEY FARM
 NE 1/4 SE 1/4
 SEC. 4, T5S, R3E

S. Line Sec. 4 (Bogart Road)

Sec. Stone
 SE Cor. Sec. 4
 TYPE OF WELL

SCALE IN FEET

1" = 200'

New Location.. 200 0 200 400

Drill Deeper ..

Abandonment ..

.. Oil or Gas

.. Salt or Brine

.. Core Test

..

Wells located in township and range areas should be surveyed from section or half-section lines, and in Military Land Areas from lot lines or other original subdivision boundaries. All such corners or lines should be indicated.

Company HARNER UNION OIL CO.
 Address R.R. 1, MENDON, OHIO
 Farm MEBLE YEWEEY Acres 40
 Well No. 2 Elevation (Spirit Level) 834.70
 Section 4 Lot Twp. CENTER
 County MERCER Date 11/25/68

Plat Showing Proposed Location
 of
 WELL.
 State of Ohio
 Department of Industrial Relations
 Division of Mines
 Columbus

CERTIFICATE OF SURVEYOR
 I, the undersigned, hereby certify that this map is true and correct as required by the General Code of Ohio.
B.R. Gebhart
 Registered Surveyor No. 3909

ACKNOWLEDGED
 Before me a Notary Public in and for MERCER County, Ohio, this 25 day of NOVEMBER 1968. My commission expires 11/14/72
Ray Eblen
 Notary Public

OIL WELL LOCATION

MERLE YEWEEY
NE 1/4 NE 1/4 SE 1/4
SEC. 4, T5S, R3E
CENTER TWP.
MERCER CO.
OHIO

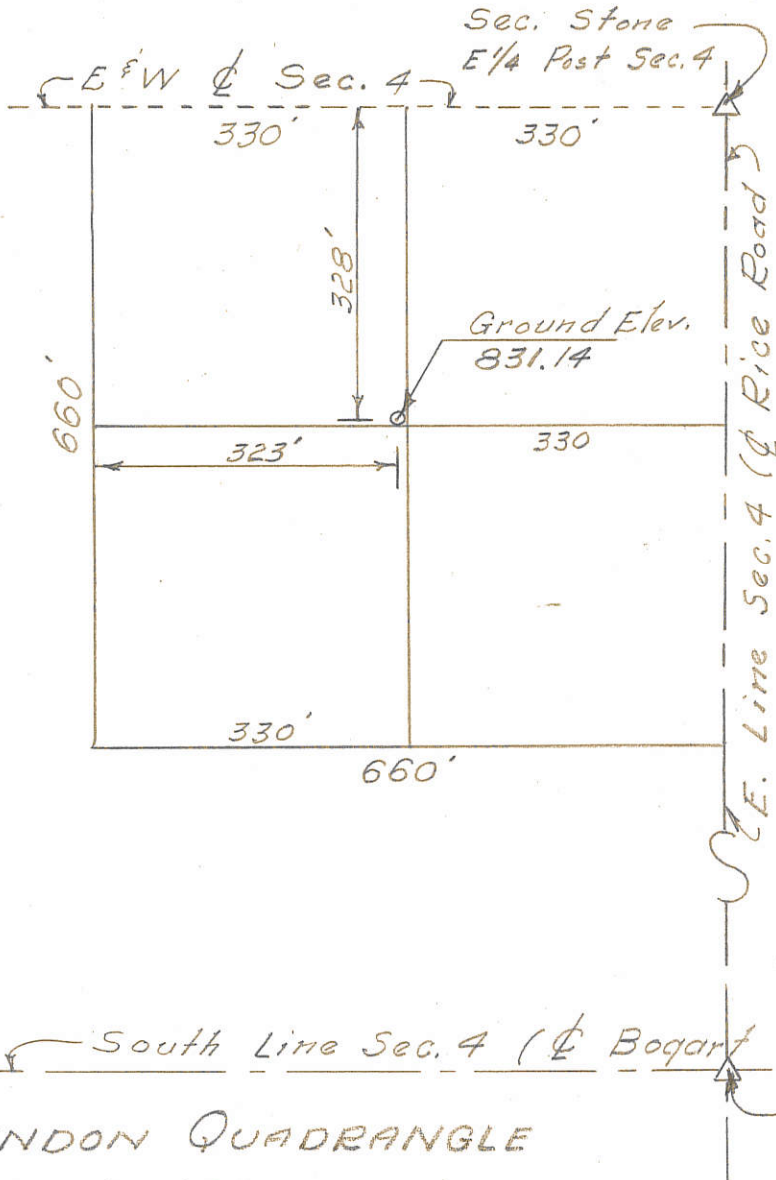

MENDON QUADRANGLE
COORDINATES

NORTH 358,300
EAST 1,440,900

SCALE IN FEET



TYPE OF WELL

- .. Oil or Gas
- .. Salt or Brine
- .. Core Test
- ..

Wells located in township and range areas should be surveyed from section or half-section lines, and in Military Land Areas from lot lines or other original subdivision boundaries. All such corners or lines should be indicated.

Company HARNER UNION OIL CO.
 Address B.P. 1, MENDON, OHIO
 Farm MERLE YEWEEY Acres 40
 Well No. 1 Elevation (Spirit Level) 831.14
 Section 4 Lot Twp. CENTER
 County MERCER Date 8/15/68

Plat Showing Proposed Location
of
WELL
State of Ohio
Department of Industrial Relations
Division of Mines
Columbus

CERTIFICATE OF SURVEYOR

I, the undersigned, hereby certify that this map is true and correct as required by the General Code of Ohio.

B. R. [Signature]
Registered Surveyor No. 3909

ACKNOWLEDGED

Before me a Notary Public in and for
Mercer County, Ohio, this
15th day of August 1968. My
commission expires November 14,
1972 Ray Eblen
Notary Public

0604 400 004

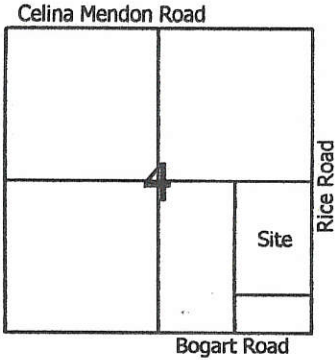

Legend:

- ▲ Mag nail @ the E1/4 post of Section 4
- △ Cornerstone @ the SE corner of Section 4
- 5/8" X 30" Iron pin w/cap set
- Mag nail set

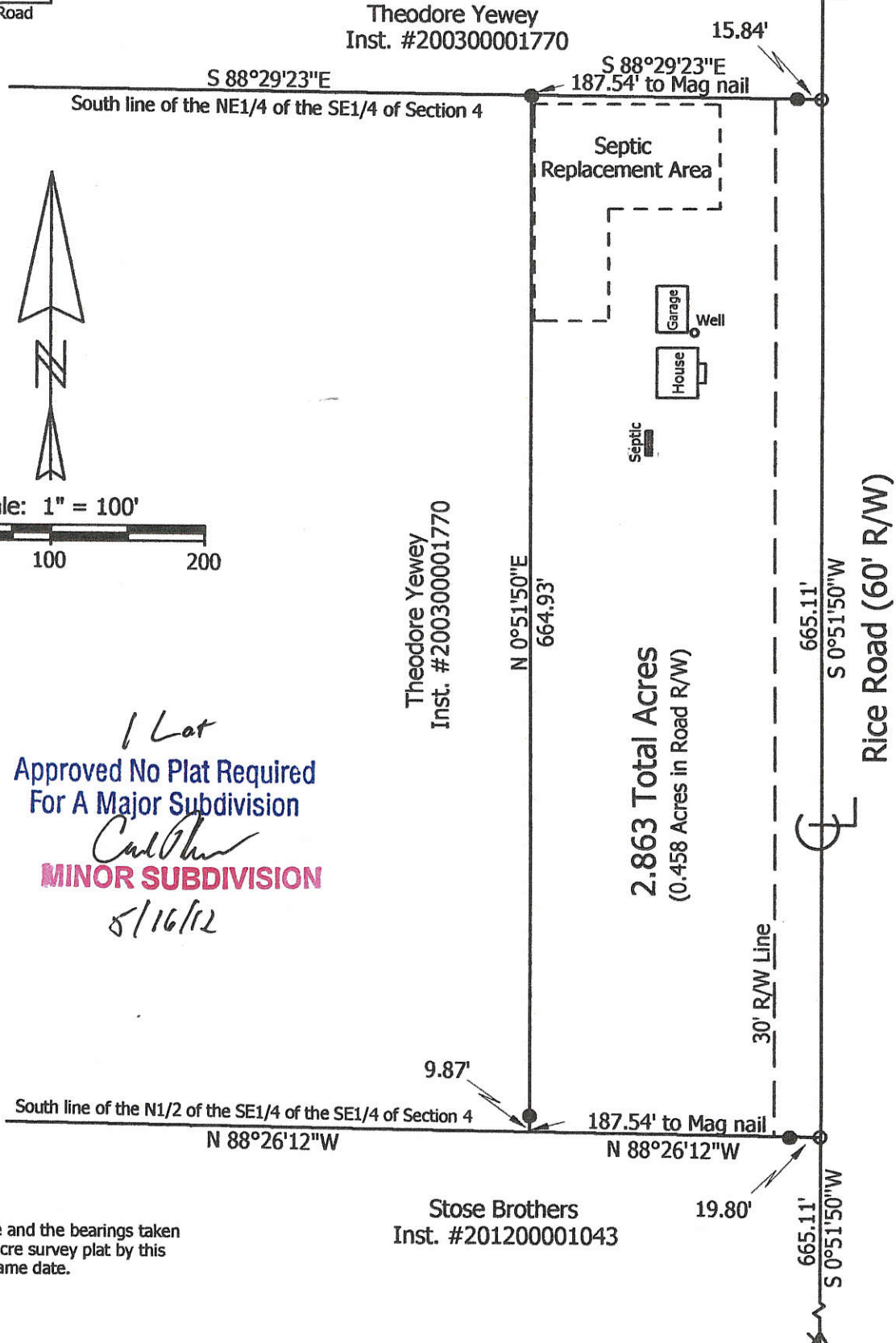
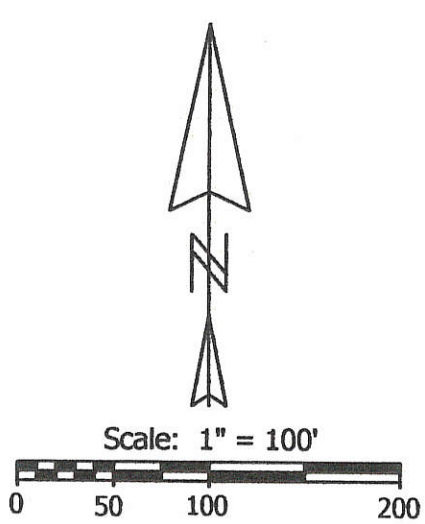

1 Lot
Approved No Plat Required
For A Major Subdivision
Carl P...
MINOR SUBDIVISION
5/16/12

Note: Reference is made and the bearings taken from the 55.031 acre survey plat by this surveyor on the same date.

Marbaugh Land Surveying

1901 Carolina Court
Celina, Ohio 45822
(419) 586-4293

Kent Marbaugh
Kent B. Marbaugh P.S.7421



Yewey Survey (9609 Rice Road)

State of: Ohio County: Mercer
 Township: Center Sec: 4 Town: 5S Range: 3E
 City/Village: _____ Subdivision: _____ Lot: _____
 Deed Ref: Inst. # 200300001770 Date Surveyed: 5-3-12

Approvals: *Carl P...* *David Stose* *Vernon Eubler*
 Agency: Board of Health Township Zoning Inspector County Engineer
 Date: 5-16-12 5/14/12 5-15-12

06-B(4)

STEIN SURVEY

PART E 1/2, SE 1/4, SEC 4, T55, R3E
CENTER TWP., MERCER CO., OHIO

06-B

LOCATION PLAT

CELINA-MENDON RD. DENNY RD

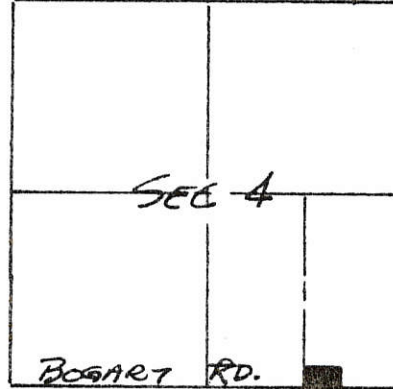

500-004-100-005

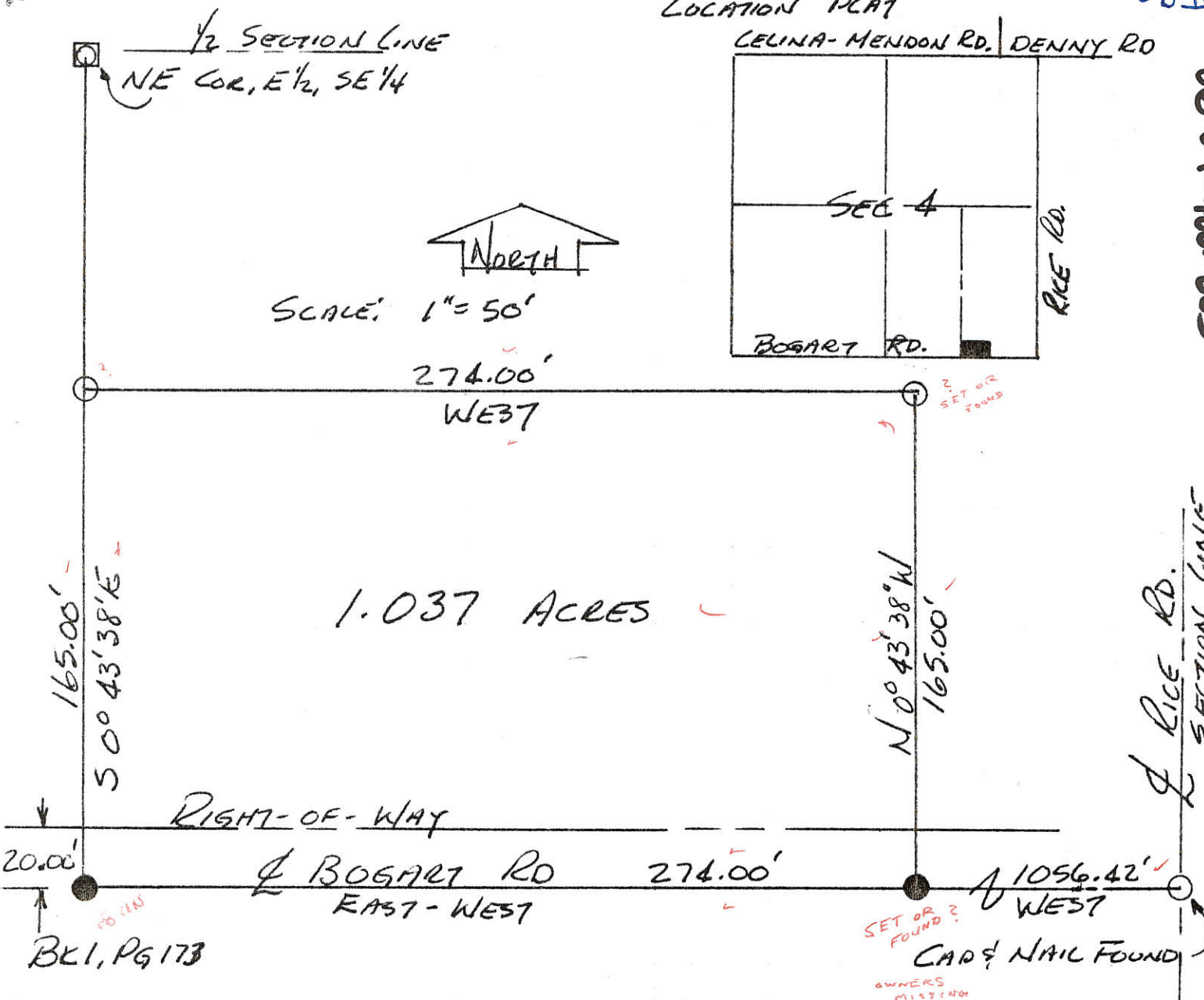

LEGEND:

- RAILROAD SPIKE
- IRON PIN
- ◻ IRON PIPE & COE. POST FOUND

MERCER CO. ENGR.
Date 11/26/86 By [Signature]
RECEIVED

MERCER CO. ENGR.
Date 11/26/86 By [Signature]
REVIEWED

All BEARINGS TURNED FROM
BOGART RD. ASSUMED
AS EAST-WEST.

PLAT BY SURVEY 11-15-86
[Signature]
Roy F. Thompson Jr.
REG. SUR. # 5379.



FILED IN SURVEY BOOK

06-B ✓
06-04-400-007

HEPPEARD SURVEY
PART SE 1/4, SEC 4, T5S-R3E, CENTER TWP.
MERCER CO., OHIO

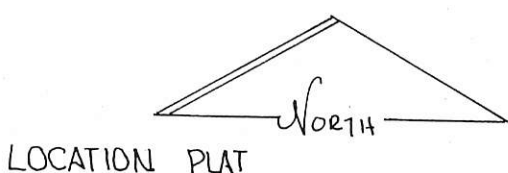

SCALE: 1" = 60'
0 25 50 100

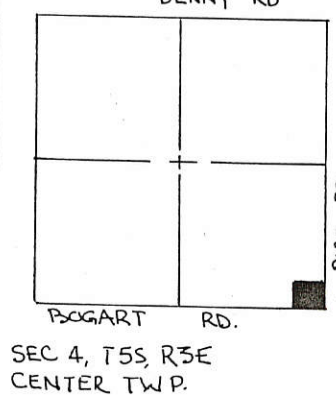

- LEGEND:
- IRON PIN SET
 - NAIL SET
 - ◐ NAIL FOUND
 - ◑ SPIKE FOUND

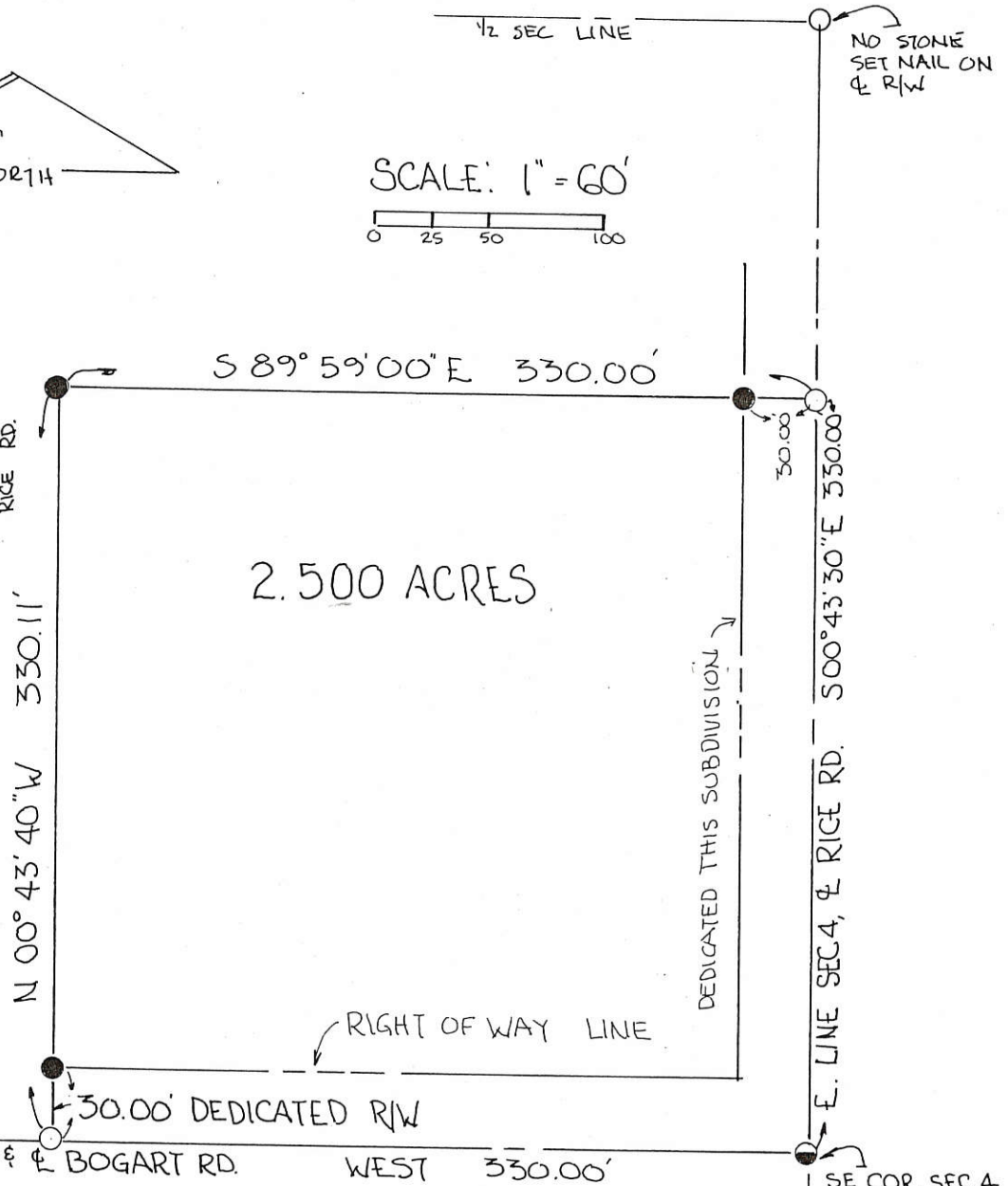

GRANTEES HEREBY DEDICATE ADDITIONAL LAND ADJACENT TO THE EXISTING RIGHT OF WAY OF THE BOGART RD & THE RICE RD TO CREATE A THIRTY (30.00) FOOT RIGHT OF WAY ALONG THIS PARCEL.

LARRY W. HEPPEARD, GRANTEE DATE GLADYS G. HEPPEARD, GRANTEE DATE

PARCEL NOT IN FLOOD HAZARD ZONE
FLOOD HAZARD BOUNDARY MAP 390392-0002A

ALL BEARINGS TURNED FROM SOUTH LINE SEC. 4, & BOGART RD ASSUMED EAST-WEST.

PLAT BY SURVEY MAY 1989
Roy F. Thompson Jr.
ROY F. THOMPSON JR. REG. SURV. # 5379

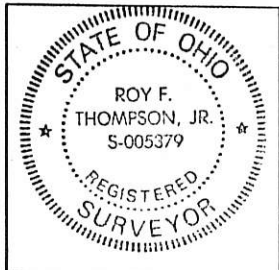

PERMANENT PARCEL No. _____		
Part of: <u>SE 1/4</u> Sec. <u>4</u> T <u>5S</u> R <u>3E</u> CENTER Township		
Grantor: <u>HEPPEARD</u>	Area Retained: <u>56.50</u>	Acres
Grantee: <u>HEPPEARD</u>	Area Transferred: <u>2.5</u>	Acres
Deed References: <u>VOL 140 PG 626, VOL 281 PG 760</u>		
APPROVALS: <i>[Signature]</i>	AGENCY: <u>Board of Health</u>	Co. Sanitary Engineer
DATE: <u>5/16/89</u>		<i>Mike Bono</i> County Engineer <u>5/16/89</u>

0604400008

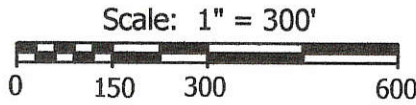
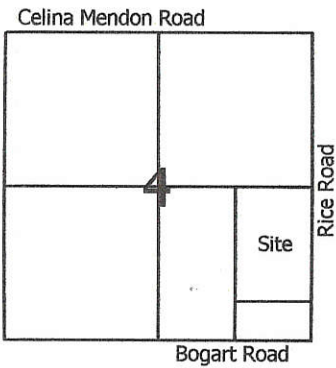

Legend:

- ▲ Cornerstone @ the S1/4 post of Section 4
- ▲ Mag nail @ the E1/4 post of Section 4
- △ Cornerstone @ the center of Section 4
- ⊠ Cornerstone @ the SE corner of Section 4
- 5/8" X 30" Iron pin w/cap set
- Mag nail set

Line	Bearing	Distance
1	N 89°08'10"W	187.53' Total
2	N 88°26'12"W	187.54' Total

Conc. Post fd. 14' north of line

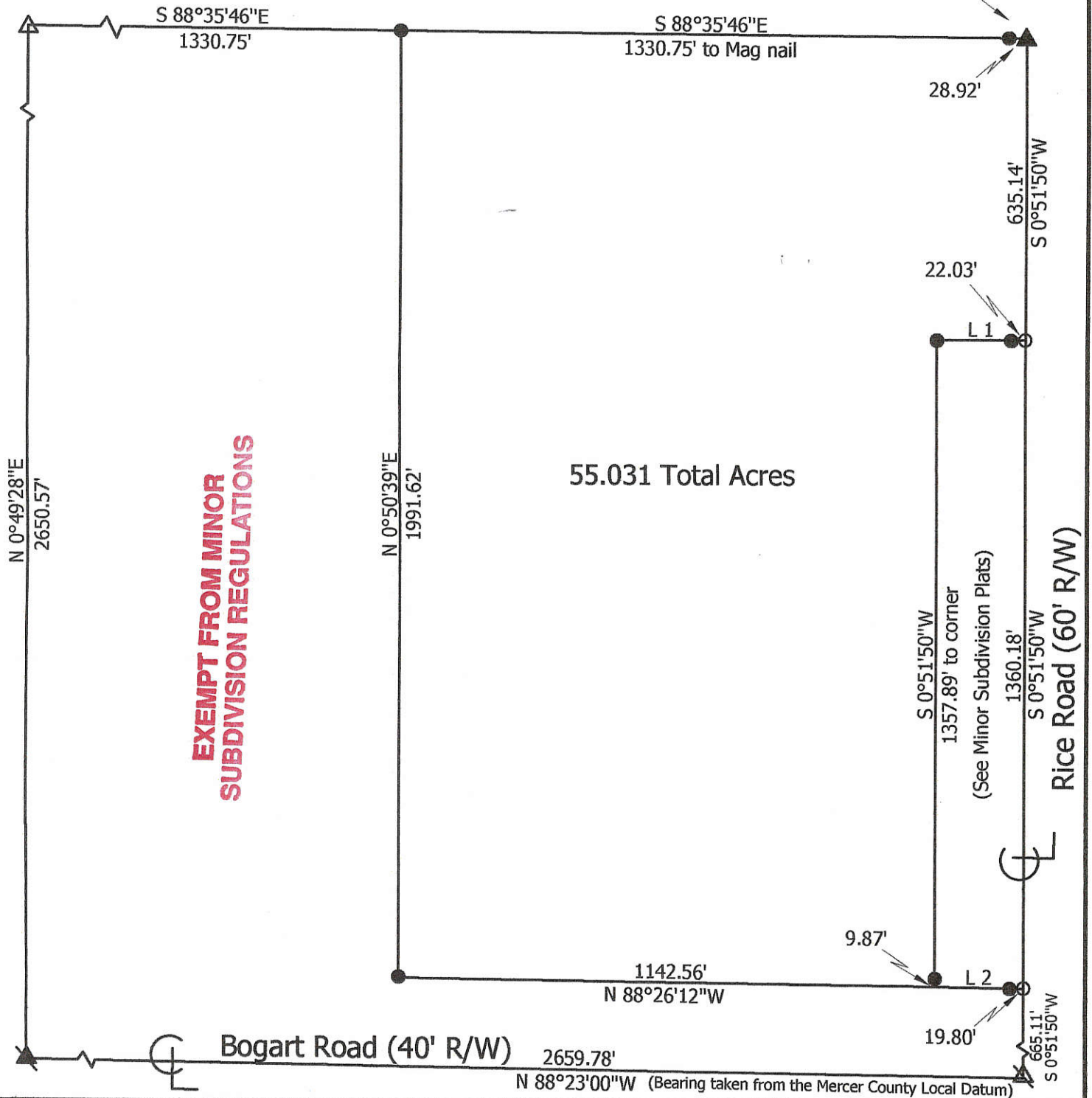

Marbaugh Land Surveying

1901 Carolina Court
Celina, Ohio 45822
(419) 586-4293

Kent Marbaugh
Kent B. Marbaugh P.S.7421

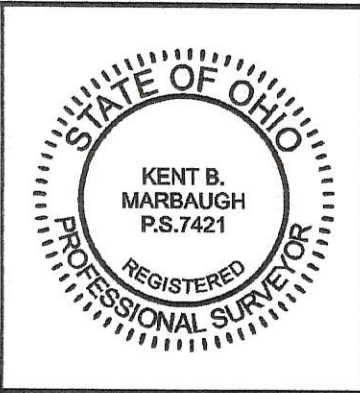

Yewey Survey

State of: Ohio County: Mercer

Township: Center Sec: 4 Town: 5S Range: 3E

City/Village: _____ Subdivision: _____ Lot: _____

Deed Ref: Inst. # 200300001770 Date Surveyed: 5-3-12

Approvals: <i>[Signature]</i>	<i>[Signature]</i>	<i>[Signature]</i>
Agency: <u>Board of Health</u>	<u>Township Zoning Inspector</u>	<u>County Engineer</u>
Date: <u>5-16-12</u>	<u>5/14/12</u>	<u>5-15-12</u>

06-124

06-04-100-004

HARNER SURVEY

PART E 1/2 NW 1/4 SEC 4, T55, R3E.
CENTERTWP. MERCER CO. OHIO

MAY 1978

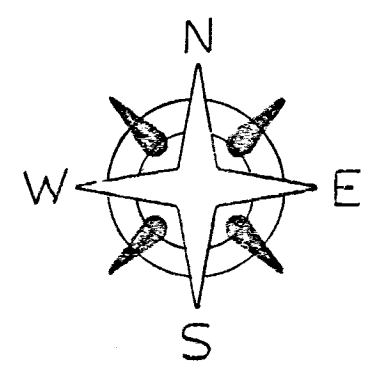
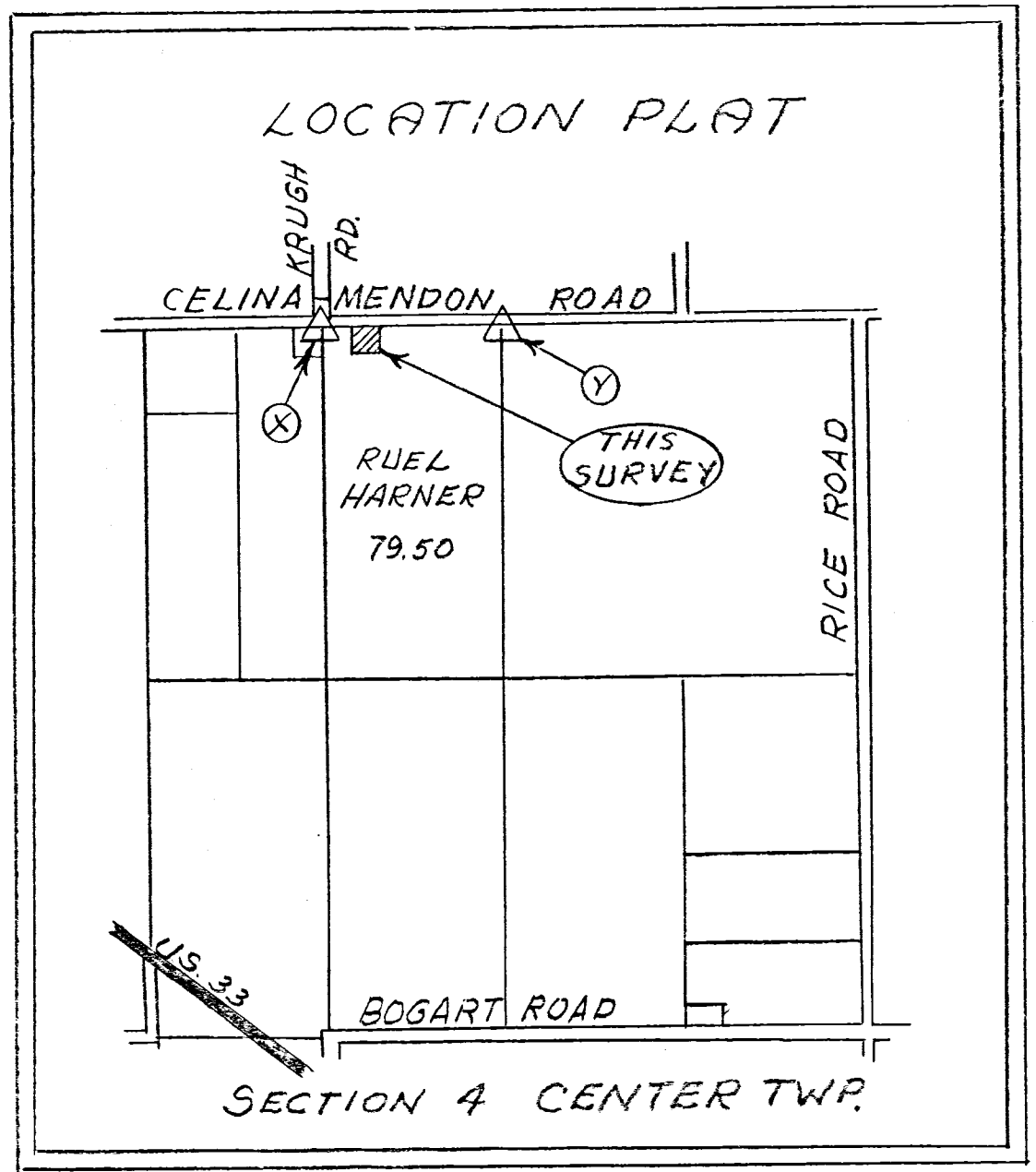

STONE NO. 170
N 1/4 Post SEC. 4

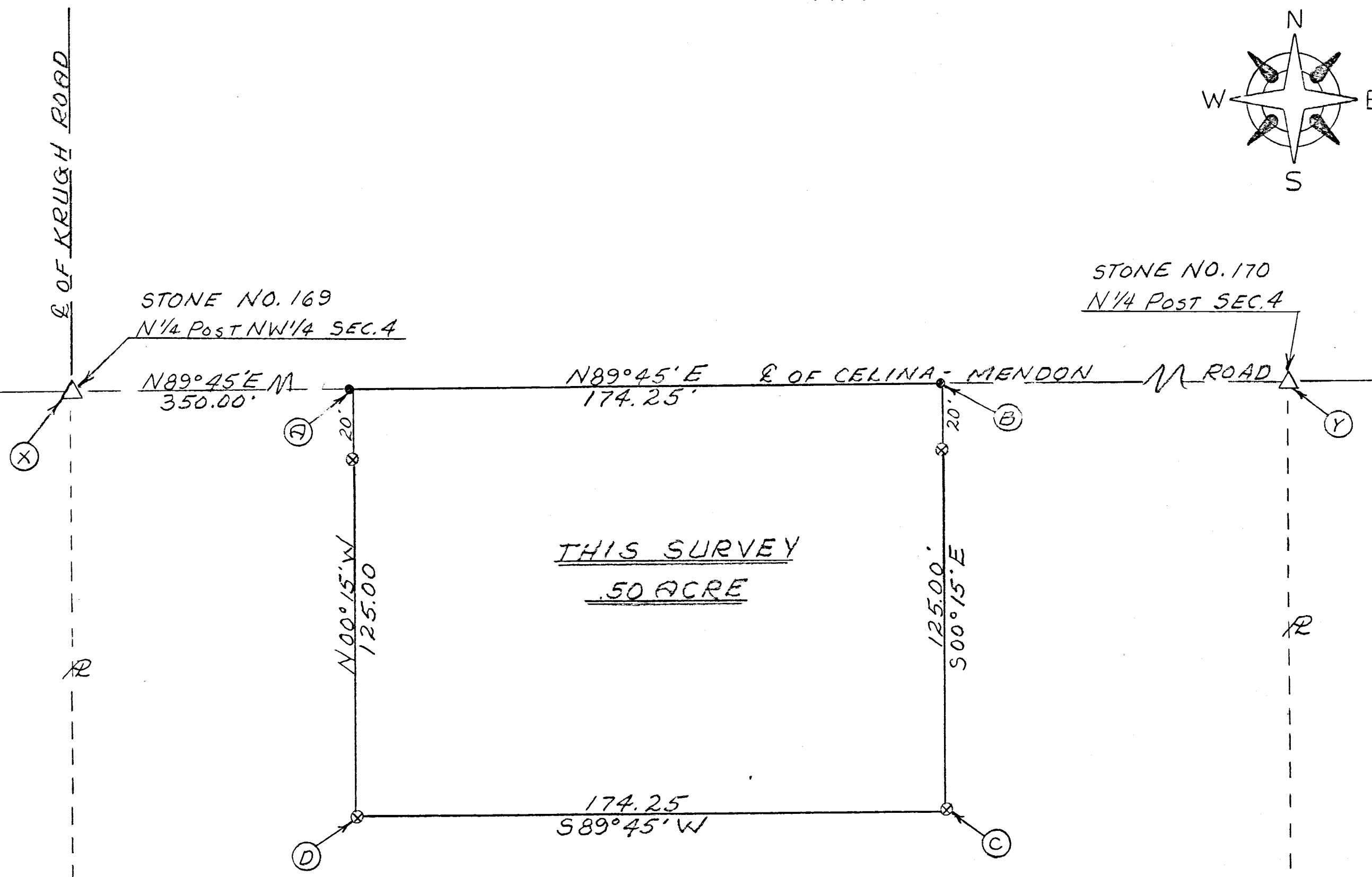

~ RUEL HARNER ~
79.50

Scale: 1" = 30'

Legend:

- ⊗ = Patented iron survey stake
- = Harrow Tooth
- △ = Section Stone

SURVEYOR'S CERTIFICATE:

This survey at the request of, and for the exclusive use of, Ruel Harner.

I hereby certify this survey showing section points and iron stake markers to be correct to the best of my knowledge.

5/6/78

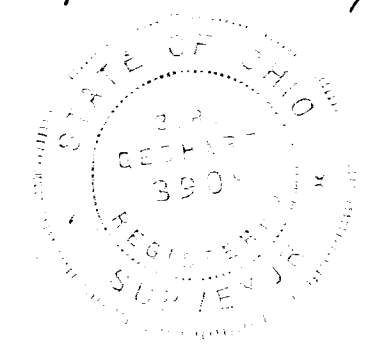

P. R. Gubbert
Reg'd. Surveyor #3909

SURVEYED BY Gordon L. Geeslin
GORDON L. GEESLIN
REGISTERED SURVEYOR
No 5372

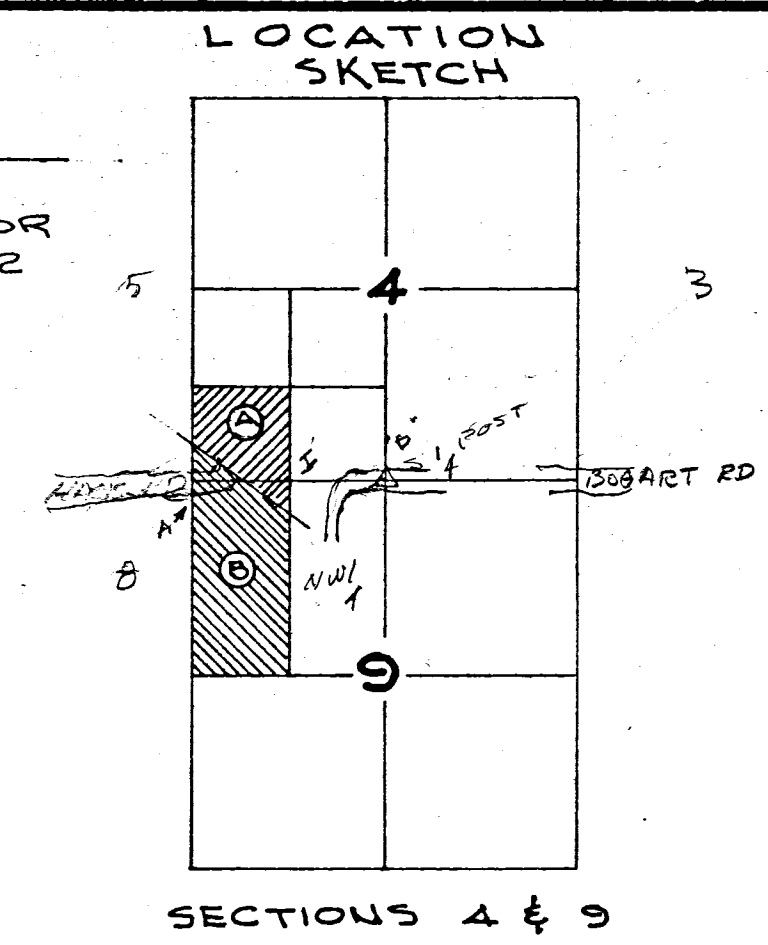
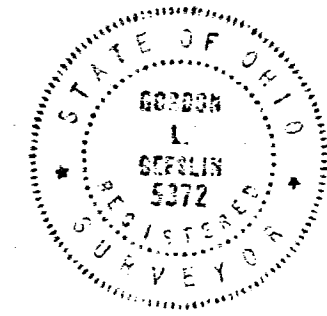

200-001-10-90
200-001-10-90

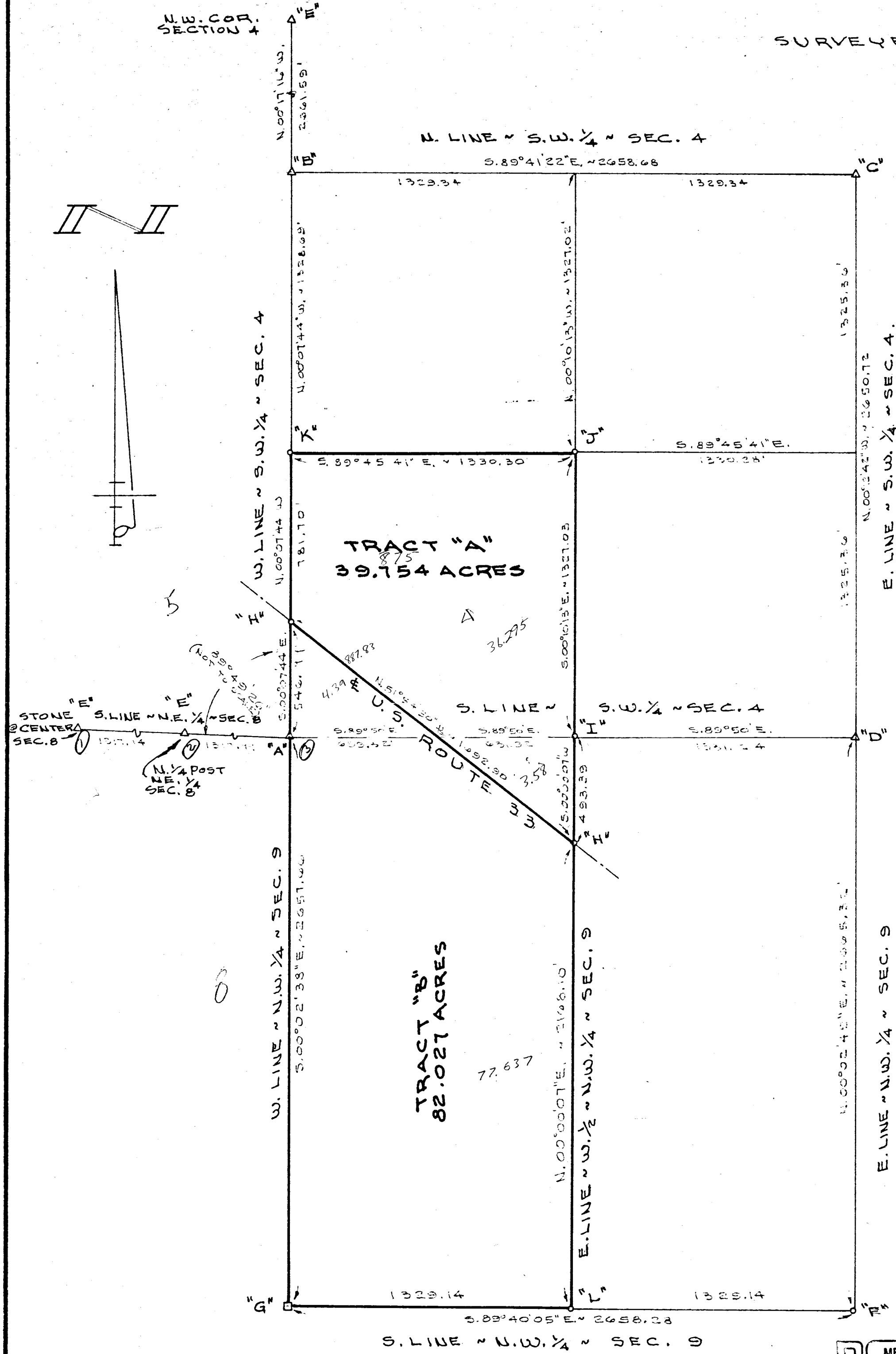

LEGEND

- "A" = COR. STONE @ COR. SEC'S 4, 5, 8, & 9 (SEE POINT "E" SURVEY BOOK 3, PG. 84)
- "B" = COR. STONE @ W. 1/2 POST - SEC. 4. (SEE POINT "H" SURVEY BOOK 3, PG. 84.)
- "C" = COR. STONE @ CENTER OF SEC. 4. (SEE POINT "I", LIMESTONE SURVEY BOOK 3, PG. 64.)
"D" = IRON PIPE SET BY TOM STEINKE, 19 NOV. '79, BETWEEN POST AND STONE "C"
- "D" = COR. STONE @ S.W. 1/4 POST - SEC. 4. (SEE POINT "F" SURVEY BOOK 3, PG. 84.)
"E" = IRON PIPE SET BY TOM STEINKE, 19 NOV. '79, 0.9' W. OF STONE "D"
- "E" = CORNER STONE FOUND & MEASURED TO.
- "F" = AXLE FOUND AND ACCEPTED AS BEING AT CENTER OF SEC. 9.
- "G" = CONCRETE CORNER POST ACCEPTED AS BEING AT W. 1/2 POST OF SEC. 9.
- "H" = MILE SPIKE SET ON E. U.S. ROUTE 33
- "I" = 5/8" X 30" IRON BAR SET @ COR. N.W. 1/4 N.W. 1/4 SECTION 9.
- "J" = 5/8" X 30" IRON BAR SET @ CENTER OF S.W. 1/4 - SEC. 4.
"K" = COR. POST IS 12.3' N & 1.2' E. OF CORNER "J"
- "L" = 5/8" X 30" IRON BAR SET @ S.E. COR. N.W. 1/4 N.W. 1/4 - SEC. 9.
"M" = COR. POST IS 10.3' S & 3.0' E. OF CORNER "L"

PAIRS OF STATE RIGHT-OF-WAY MONUMENTS WERE FOUND TO STAY OF STATION 712+00, 720+00 & 728+00 (SEE STATE ROAD PLANS)

NOTES

- 1) REFERENCE IS MADE TO SURVEYS BY MARCUS SCHUYLER RECORDED IN SURVEY BOOK 3, PAGES 64 & 84, DATED APRIL 20, 1871 AND FEB. 29, 1872 RESPECTIVELY.
- 2) THERE ARE NO SURVEYS OF RECORD INDICATING HOW POINT "F" WAS SET. THE AXLE WAS FOUND UNDER ALL EXISTING PAVEMENT AND ACCEPTED.
- 3) THIS SURVEYOR WAS UNABLE TO SEARCH THOROUGHLY FOR THE CORNER STONE AT "G" DUE TO FENCE DEBRIS AND UNABLE TO FIND SUFFICIENT MONUMENTATION IN SEC. 9 TO ESTABLISH CORNER. THE CORNER POST WAS ACCEPTED.
- 4) SEE COUNTY ENGINEER'S RECORDS FOR STONE REFERENCES FROM THIS SURVEY.
- 5) ROTATE THESE BEARINGS 00°20'00" COUNTERCLOCKWISE TO AGREE WITH STATE OF OHIO BEARINGS.
- 6) IN THOSE INSTANCES WHERE THE LINE OF OCCUPANCY DOES NOT AGREE WITH THE LINE OF RECORD, THE POSSIBILITY OF TITLE BY ADVERSE POSSESSION EXIST.

CITIZENS COMMERCIAL BANK SURVEY

OF THE S.W. 1/4 OF THE S.W. 1/4 OF SECTION 4 AND THE W. 1/2 OF THE N.W. 1/4 OF SECTION 9, TOWN 5 SOUTH, RANGE 3 EAST (CENTER TWP), MERCER COUNTY, OHIO.

NOVEMBER 2, 1987

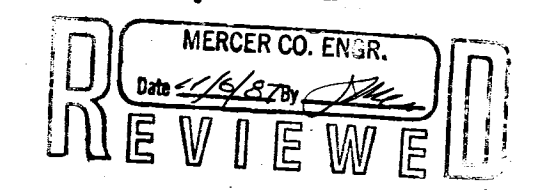

SCALE 1"=400'

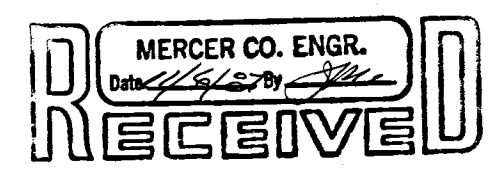

06-B
06-04-400-001

DEED BOOK 267
PAGE 493

DEED BOOK 143
PAGE 253

71.026 Ac.
PIELL SURVEY
DEED BOOK 257 - PAGE 341
SECTION 4-SE 1/4
T-5-S
R-3-E
CENTER TOWNSHIP
MERCER COUNTY
OHIO

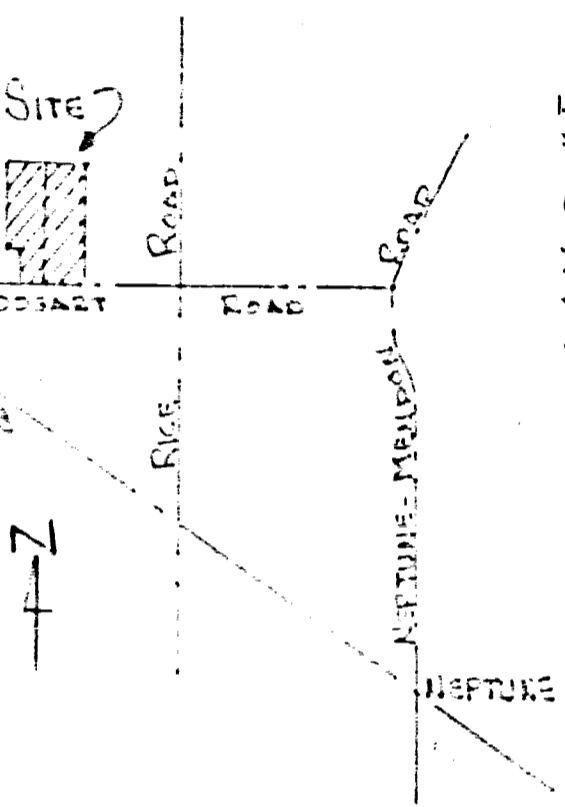

IRON PIPE SET ON
1/2 SEC. LINE
2' WEST OF
FENCE LINE

DEED BOOK 126
PAGE 531
10 AC - W. SIDE - W 1/2 - SE 1/4
30 Rods (495.00 FT) X
5 1/2 Rods (880.00 FT)

DUG FOR CORNER STONE
NONE FOUND
ESTABLISHED CORNER
SET IRON PIPE

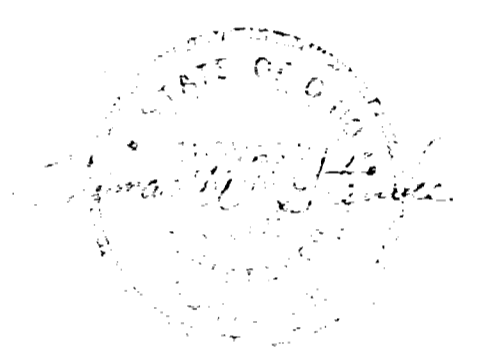
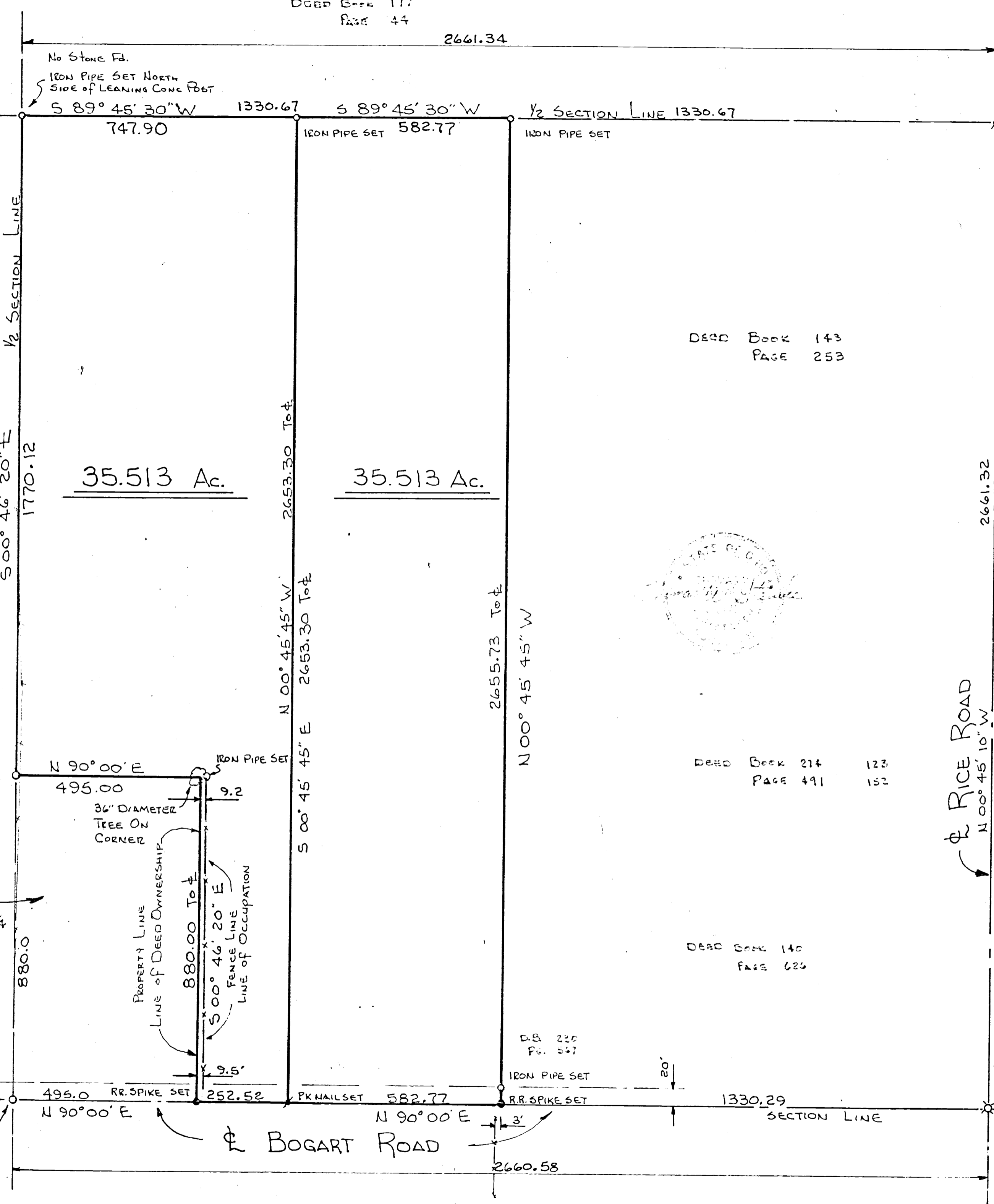

DEED BOOK 214 123
PAGE 491 152

DEED BOOK 140
PAGE 626

D.B. 220
Pg. 547

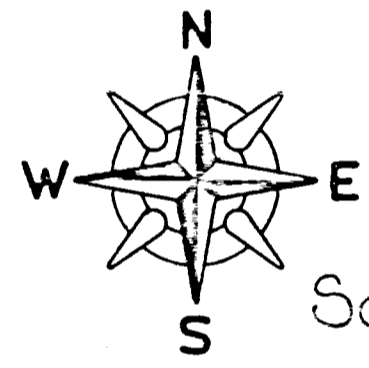

SCALE: 1"=200'

PREPARED BY
THOMAS W. STEINKE & ASSOC.
123 W. AUGLAIZE ST.
WAPAKONETA - OHIO 45895
PHONE (419) 738-7421

IRON BAR FOUND BY COUNTY REF.

DATE: Nov 19, 1979
FILE NO 79-903
SCALE: 1"=200'

20

64 1871 M.M. Miller et al, Sec 4, T-5-S, R-3-E Centre Twp

Survey BK 3
19.64

MERCER COUNTY.

06-B

64-B

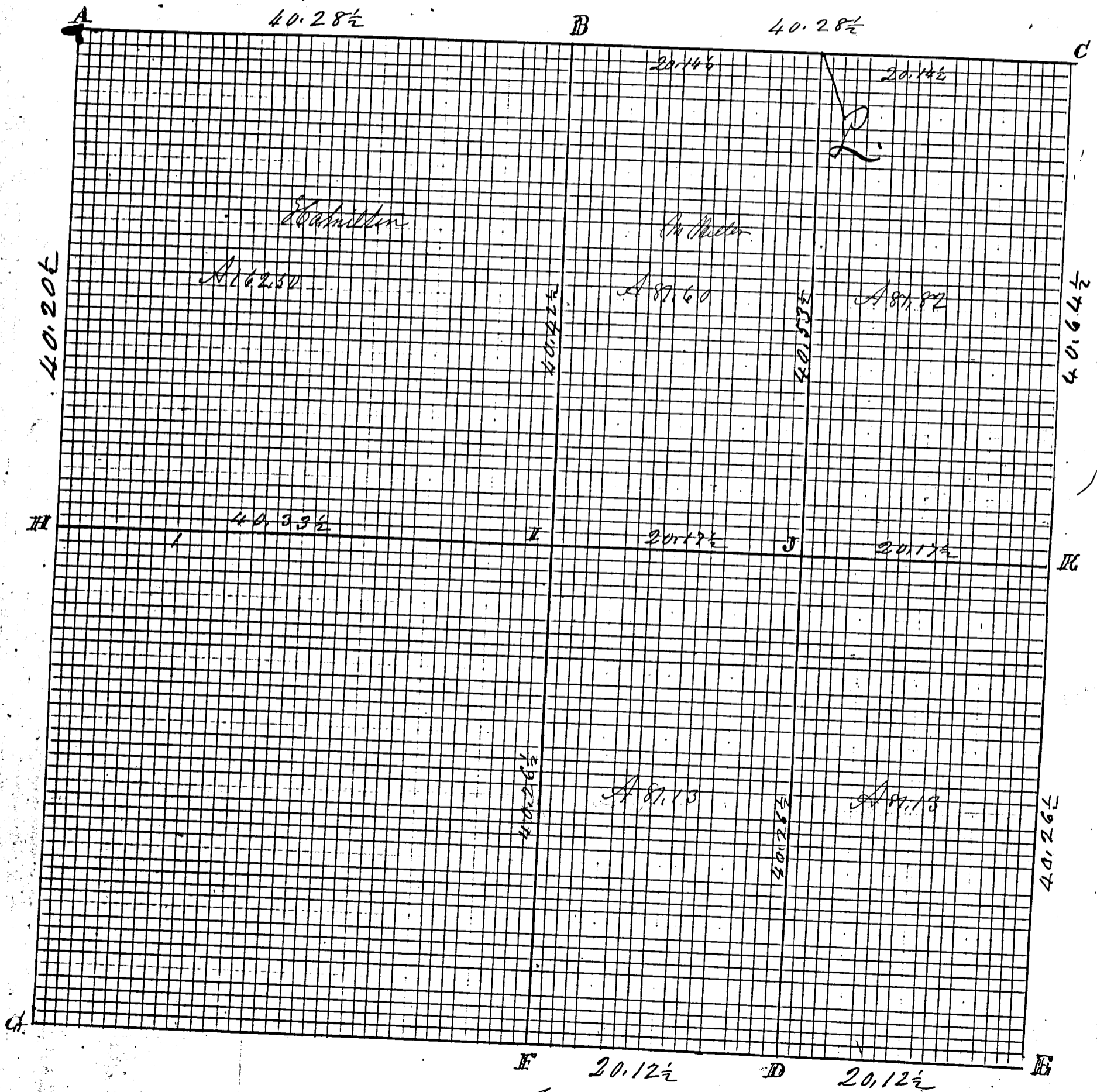

Indexed

ROAD RECORD

64-A

Plat and notes of survey made by me in Sec 4 S 3 E
of R 3 East on the 20 & 21st days of April 1871 at the
instance of Michael M. Miller Justus S. Hamilton
John Vanister C. S. Shanklin

A no notes

B Stone by me June 1870

C N. E. corner of section Stake bats and Stone 14. 10. 7 inches being
56 links East of corner in Town 4 S. R 3 E

D Stake bats and Stone 8. 8. 5 not marked Hickory 12 N 83 E 30 3/4 links

E I find Stone corner correct W. Corn 6 N 26 W 83 1/2 not marked

F I find North of Hickory Stake bats and Stone 10. 8. 5

Burn Oak 20 N 5 2 1/2 W 50 Hickory 20 S 28 W 86

G S. W. cor of section not run to

H W. Post I find Beech 16 N 64 E 4 Standing green marked 1/4 Sec

I Stake Stone 16. 8. 6 White Elm 4. 8 35 E 33 links distant

J center of Sec. at crossing of right lines from 4 Posts

K Stake Line Stone 16. 8. 7 Oak marked chest Oak 24 N 26 W 32 Elm 36 S 21 W 20

L Stake bats Stone 22. 8. 5 Beech 22 S 27 W 8 Beech 28 N 2 W 30 1/2

M trees lost line divided Pro ratio Stake bat line Stone 18. 6. 5 triangular

N Elm 12 N 72 W 74 1/2 Pecan Oak 8 N 80 E 59

O S bats Stone 15. 5. 4 at center of east end North line

P it being 52 1/2 links East of Stone corner in S 4 S. R 3 E

Q The above and foregoing notes are correct to the best

R of my knowledge and belief

S Center of April 21st 1871 M. Schuyler Co Sur of Merces Co Ohio

The above notes were copied by me from note Book 16 Pages 48, 49, 50
and are correct to the best of my knowledge and belief

Telina May 12th 1892

Marcus Schuyler Surveyor

Comp.