

OIL WELL LOCATION

JOHN TOWNSEND
SEC. 10, T5S, R3E
CENTER TWP.
MERCER CO., OHIO

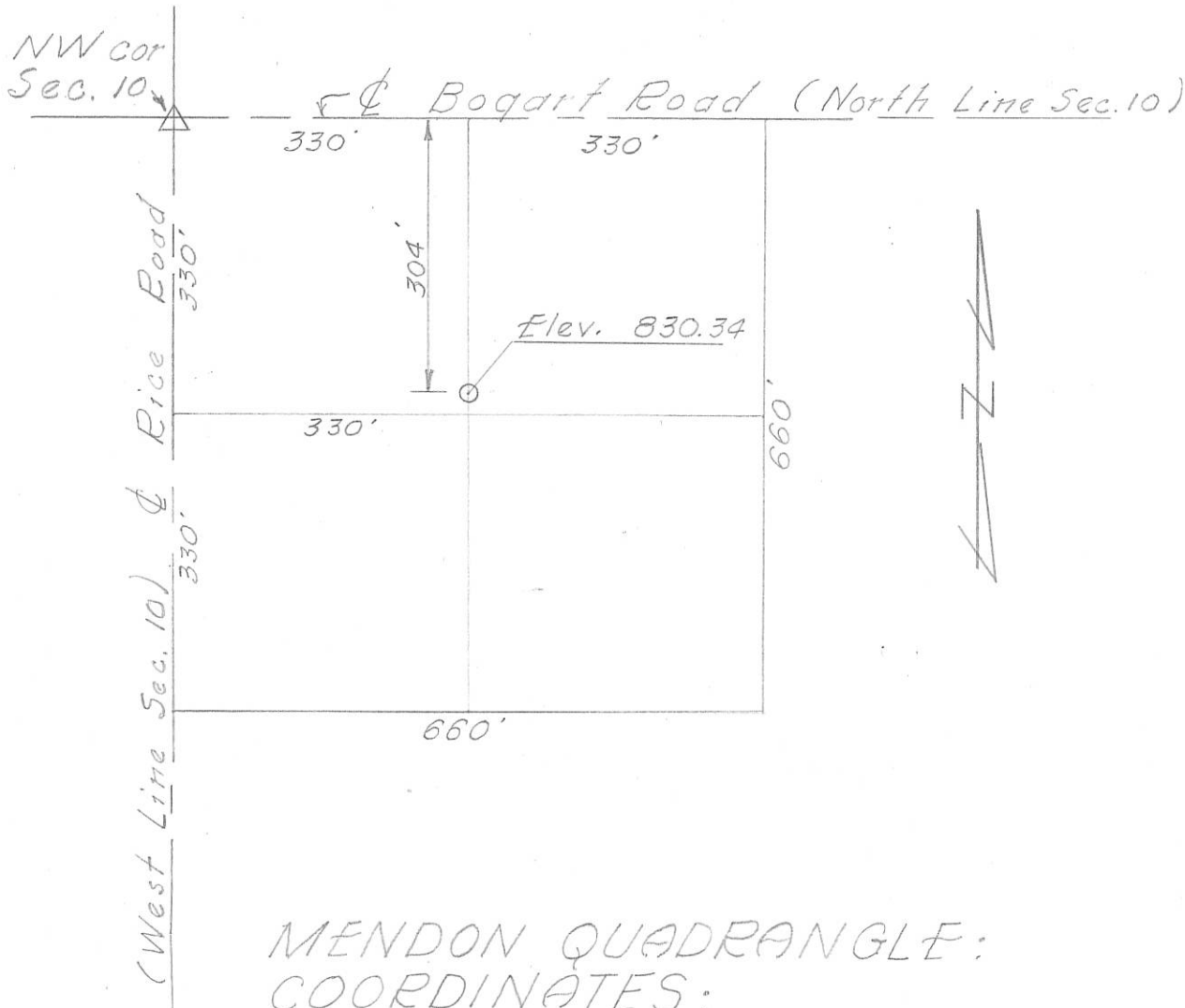

MENDON QUADRANGLE:
COORDINATES:

NORTH ~ 355,675
EAST ~ 1,442,830

TYPE OF WELL

SCALE IN FEET

200 0 200 400

1" = 200'

.. Oil or Gas
 .. Salt or Brine
 .. Core Test
 ..

New Location..
 Drill Deeper ..
 Abandonment..

Wells located in township and range areas should be surveyed from section or half-section lines, and in Military Land Areas from lot lines or other original subdivision boundaries. All such corners or lines should be indicated.

Company HARNER UNION OIL CO.
 Address R.B. 1, MENDON, OHIO
 Farm JOHN TOWNSEND Acres 160
 Well No. 1 Elevation (Spirit Level) 830.34
 Section 10 Lot Twp. CENTER
 County MERCER Date 8/14/67

Plat Showing Proposed Location
of
WELL
State of Ohio
Department of Industrial Relations
Division of Mines
Columbus

CERTIFICATE OF SURVEYOR

I, the undersigned, hereby certify that this map is true and correct as required by the General Code of Ohio.

Registered Surveyor No.

ACKNOWLEDGED

Before me a Notary Public in and for MERCER County, Ohio, this 4th day of AUGUST 1967. My commission expires 11/14/67

Notary Public

061010003

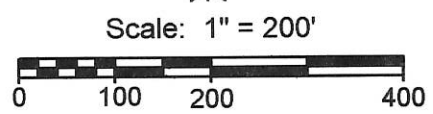
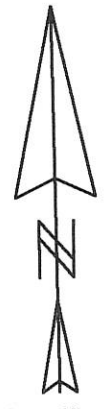
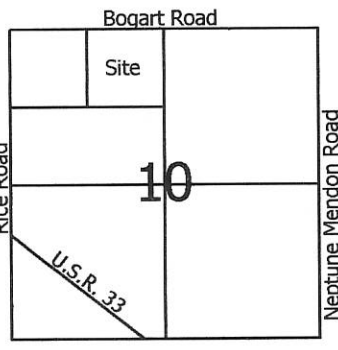

Legend:

- ▲ Cornerstone @ the NW corner of Section 10
- △ Cornerstone @ the N1/4 post of Section 10
- ⊠ Cornerstone @ the W1/4 post of Section 10
- ⚓ Iron pin found @ Center of Section 10 (Bacon)
- 5/8" X 30" Iron pin w/cap set
- Mag nail set

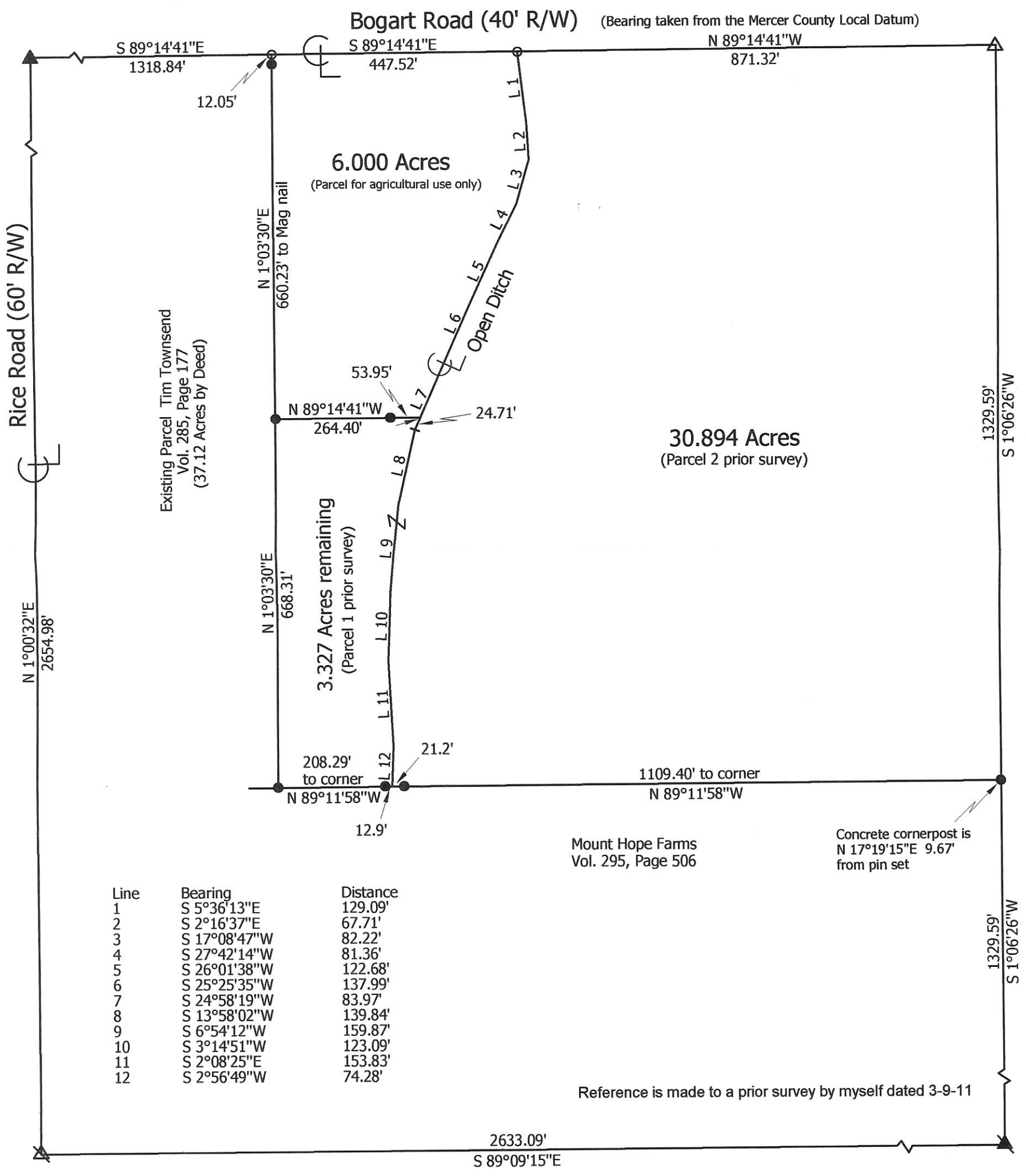

Line	Bearing	Distance
1	S 5°36'13"E	129.09'
2	S 2°16'37"E	67.71'
3	S 17°08'47"W	82.22'
4	S 27°42'14"W	81.36'
5	S 26°01'38"W	122.68'
6	S 25°25'35"W	137.99'
7	S 24°58'19"W	83.97'
8	S 13°58'02"W	139.84'
9	S 6°54'12"W	159.87'
10	S 3°14'51"W	123.09'
11	S 2°08'25"E	153.83'
12	S 2°56'49"W	74.28'

Mount Hope Farms
Vol. 295, Page 506

Concrete cornerpost is
N 17°19'15"E 9.67'
from pin set

1329.59'
S 1°06'26"W

Reference is made to a prior survey by myself dated 3-9-11

**Marbaugh
Land Surveying**

1901 Carolina Court
Celina, Ohio 45822
(419) 586-4293

Kent Marbaugh
Kent B. Marbaugh P.S. 7421



Farnsworth Survey

State of: Ohio County: Mercer

Township: Center Sec: 10 Town: 5S Range: 3E

City/Village: _____ Subdivision: _____ Lot: _____

Deed References: Inst.# 200900002167 Date Surveyed: 12-17-13

Approvals: _____	_____	_____
Agency: <u>Board of Health</u>	Township Zoning Inspector	County Engineer
Date: _____		

06-B (ba)

0610100003

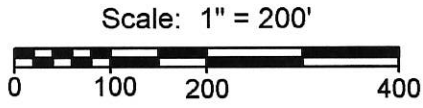
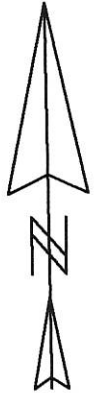
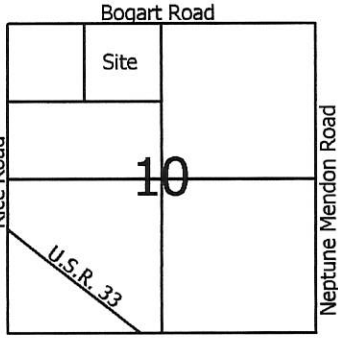

Legend:

- ▲ Cornerstone @ the NW corner of Section 10
- △ Cornerstone @ the N1/4 post of Section 10
- ⊠ Cornerstone @ the W1/4 post of Section 10
- ⬮ Iron pin found @ Center of Section 10 (Bacon)
- 5/8" X 30" Iron pin w/cap set
- Mag nail set

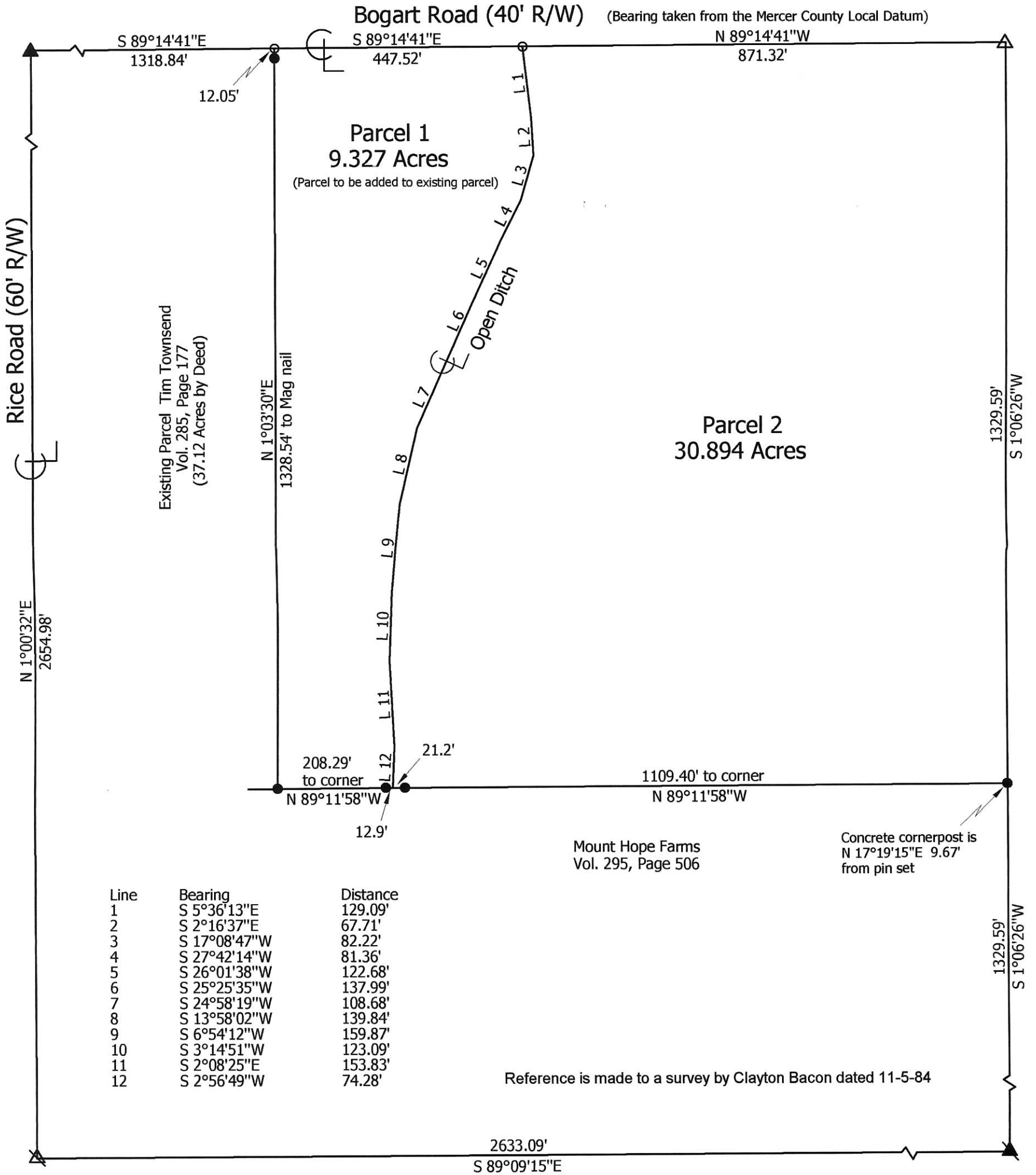

Line	Bearing	Distance
1	S 5°36'13"E	129.09'
2	S 2°16'37"E	67.71'
3	S 17°08'47"W	82.22'
4	S 27°42'14"W	81.36'
5	S 26°01'38"W	122.68'
6	S 25°25'35"W	137.99'
7	S 24°58'19"W	108.68'
8	S 13°58'02"W	139.84'
9	S 6°54'12"W	159.87'
10	S 3°14'51"W	123.09'
11	S 2°08'25"E	153.83'
12	S 2°56'49"W	74.28'

Reference is made to a survey by Clayton Bacon dated 11-5-84

Marbaugh Land Surveying
 1901 Carolina Court
 Celina, Ohio 45822
 (419) 586-4293
Kent Marbaugh
 Kent B. Marbaugh P.S. 7421



Farnsworth Survey

State of: Ohio County: Mercer
 Township: Center Sec: 10 Town: 5S Range: 3E
 City/Village: _____ Subdivision: _____ Lot: _____
 Deed References: Inst.# 200900002167 Date Surveyed: 3-9-11

Approvals:	_____	_____	_____
Agency:	Board of Health	Township Zoning Inspector	County Engineer
Date:	_____	_____	_____

06-B(10)

Bacon & Associates

Engineering and Surveying

737 Kiowa Trail
Lima, Ohio 45805

Order No. _____ Date 11-05-84 Sheet 1 of 2

Client TIM TOWNSEND

County MERCER City/Twp. CENTER

Township 5 SOUTH Range 3 EAST

Section TEN (10) Lot No. _____

Subdivision NORTHWEST QUARTER

90-101-01-90

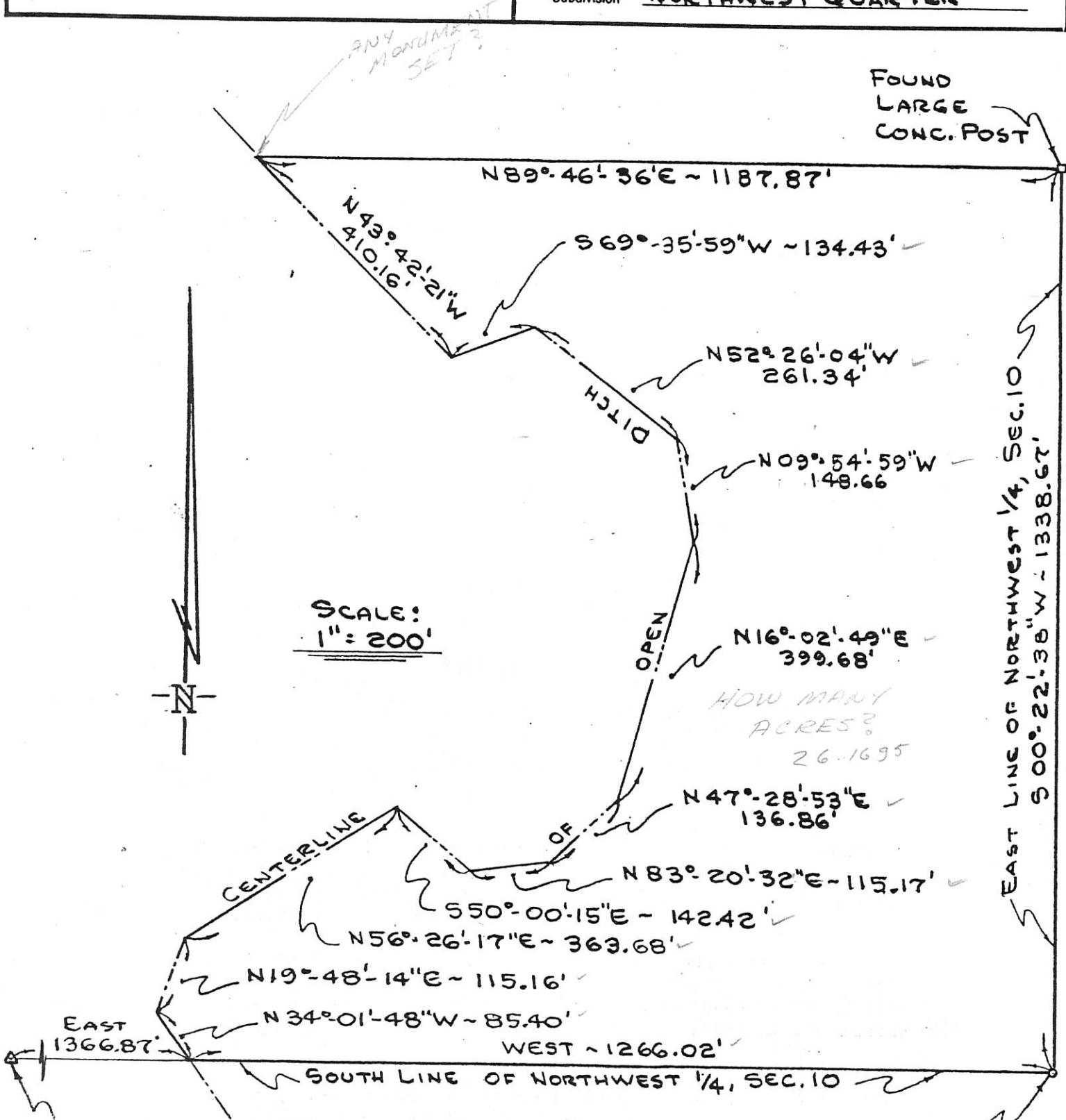

FOUND LARGE CONC. POST

SCALE:
1" = 200'



HOW MANY ACRES?
26.1695

EAST LINE OF NORTHWEST 1/4, SEC. 10
S 00° 22' 38" W - 1338.67'

SET 5/8" REBAR

FOUND REFERENCED STONE AT THE
SOUTHWEST CORNER OF THE NORTHWEST 1/4,
SECTION 10, T5S, R3E, CENTER TOWNSHIP,
MERCER COUNTY, OHIO

I have assumed bearings of N83°20'32"E and N56°26'17"E were used when the survey was made on the northwest quarter.

Previous Deed Volume: 252 Page 117.

Clayton J. Bacon
Clayton J. Bacon, Reg. Sur. #6179

0610 300002

Survey of a part of Parcel #06-018600-0000 and being a part of the West 1/2 of the SW 1/4 of Section 10, Town 5 South, Range 3 East, Center Township, Mercer County, Ohio.

Prior Deed Referenced in Instrument #201000001090

Legend

- A = Existing Survey Marker at the NW Corner of the SW 1/4 of Section 10
- B = Existing Mag Nail at the SW Corner of the SW 1/4 of Section 10
- C = Existing Mag Nail at the Intersection of the Centerlines of State Route 33 and the West line of the SW 1/4 of Section 10 (Centerline of Rice Road)
- D = Existing Concrete Monument
- E = Set Mag Nail
- F = Set #5 Rebar
- ① = Approximate location of Existing Septic Drain Field
- ② = Approximate location of Existing Septic Outlet

Approved No Plat Required For A Major Subdivision
Cal
 Approved 11/20/14
MINOR SUBDIVISION

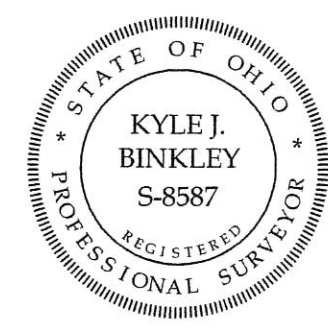
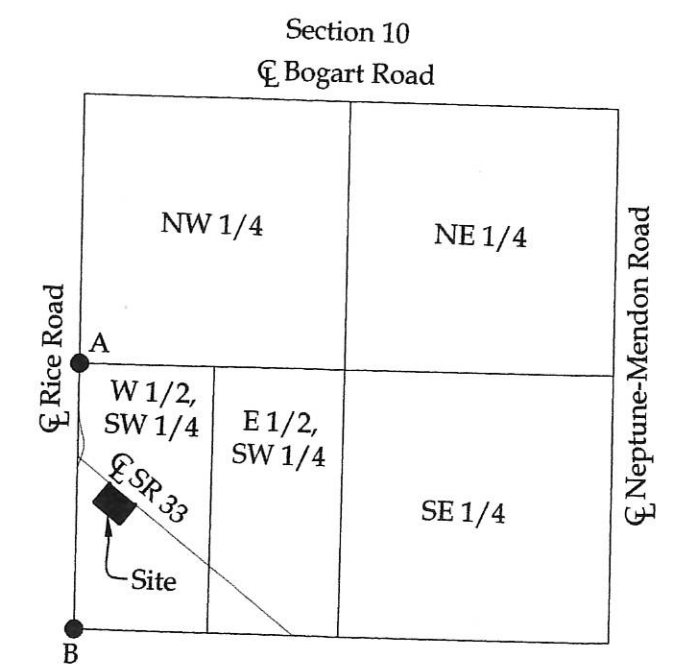

This plat and the accompanying legal description represent an actual boundary survey completed under my direct supervision on November 18, 2014.

Kyle J. Binkley
 Kyle J. Binkley, P.S. #8587

Binkley
 LAND SURVEYING, LLC

121 W. Auglaize Street
 Wapakoneta, Ohio 45895
 (419) 236-3768

CLIENT: Richard & Donna Birt			
SURVEYED BY: K.J.B.	DATE: 11-18-2014	DRAWN BY: K.J.B.	CHECKED BY: K.J.B.
SCALE: 1" = 100'	PAGE 1	OF	PAGES 2

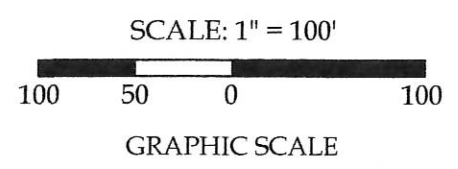

Note:
 Location of Existing Septic Drain Field and Septic Outlet are as shown on the Mercer County Health Department Final Inspection Report dated 11/17/06 for Eugene Birt.

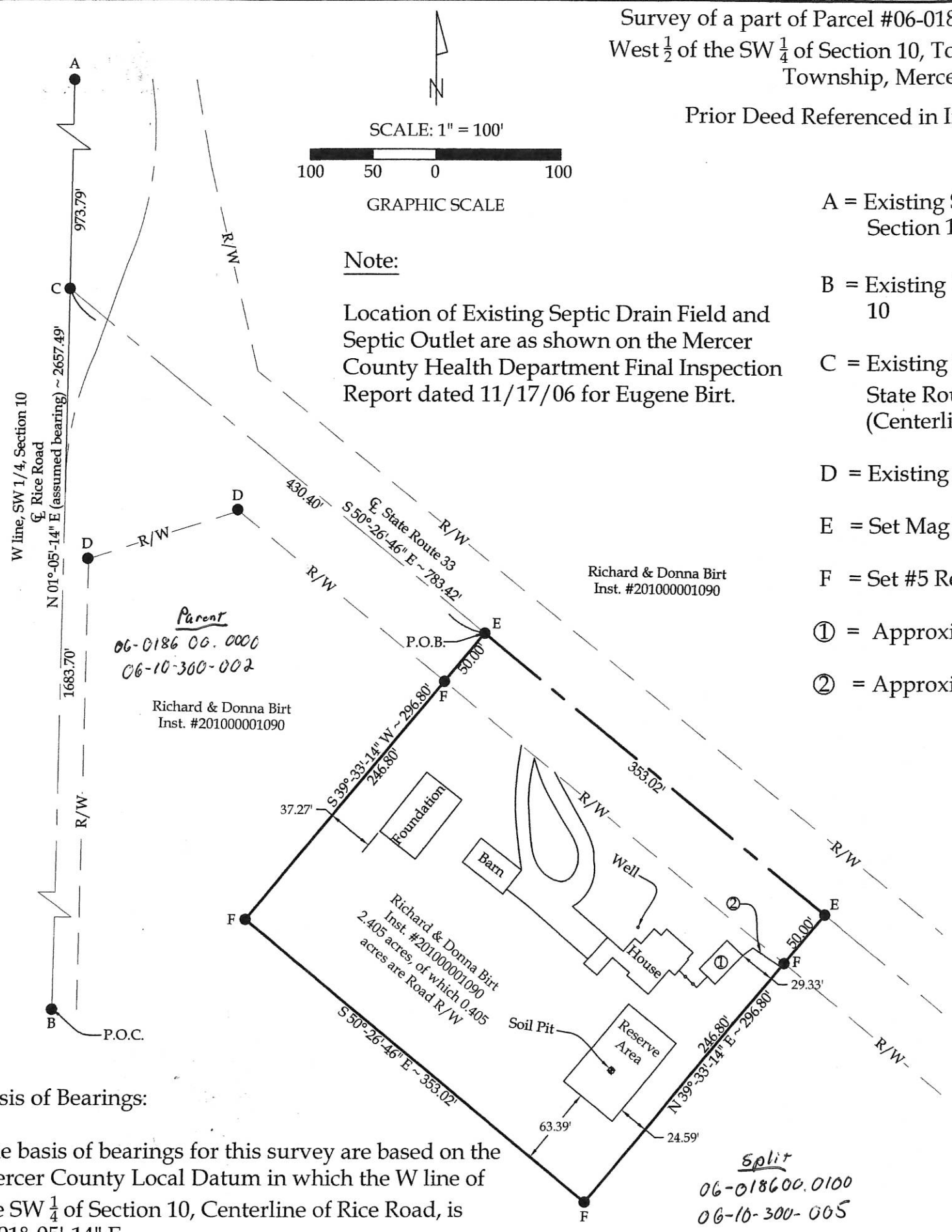

Basis of Bearings:
 The basis of bearings for this survey are based on the Mercer County Local Datum in which the W line of the SW 1/4 of Section 10, Centerline of Rice Road, is N 01°-05'-14" E.

Approved by:
David Stoner
 David Stoner,
 Center Township Zoning Inspector

James A. Wiechart
 County Health Department

James A. Wiechart
 James A. Wiechart,
 Mercer County Engineer

06-10-300-005

BIRT SURVEY

BEING A ONE (1) ACRE TRACT OF LAND OUT OF THE NORTH-WEST QUARTER (NW 1/4), OF THE SOUTHWEST QUARTER (SW 1/4), SECTION 10, CENTER TOWNSHIP, TOWN FIVE (5) SOUTH, RANGE THREE (3) EAST, MERCER COUNTY, OHIO.

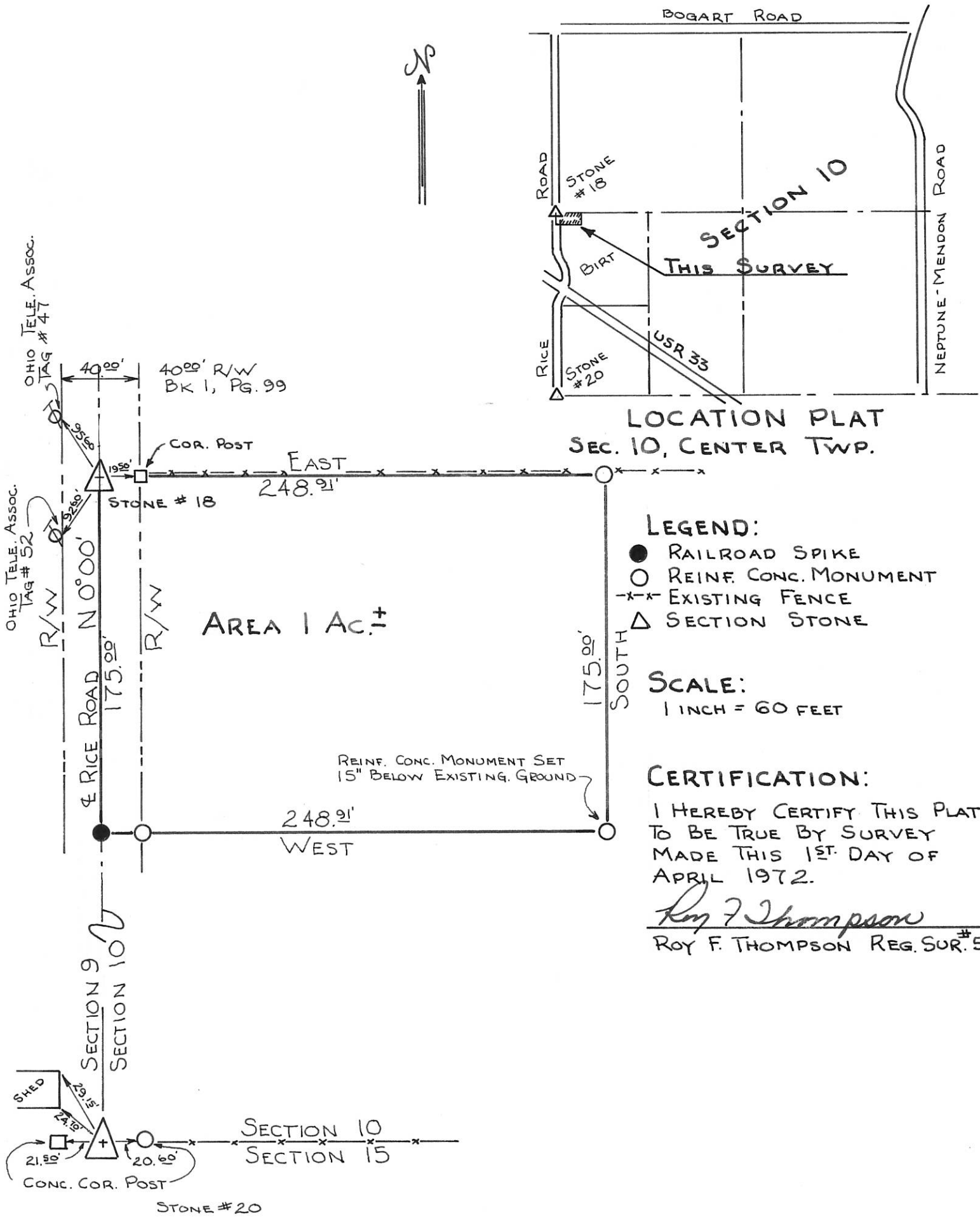

- LEGEND:**
- RAILROAD SPIKE
 - REINF. CONC. MONUMENT
 - x-x- EXISTING FENCE
 - △ SECTION STONE

SCALE:
1 INCH = 60 FEET

CERTIFICATION:
I HEREBY CERTIFY THIS PLAT TO BE TRUE BY SURVEY MADE THIS 1ST DAY OF APRIL 1972.
Roy F. Thompson
ROY F. THOMPSON REG. SUR. #5379

06-B

BIRT SURVEY 06 10 300002

BEING A ONE (1) ACRE TRACT OF LAND OUT OF THE NORTH-WEST CORNER OF THE SOUTH WEST QUARTER (SW 1/4) OF THE SOUTH WEST QUARTER (S.W 1/4) OF SECTION 10, CENTER TOWNSHIP, TOWN 5 SOUTH, RANGE 3 EAST, MERCER COUNTY, OHIO

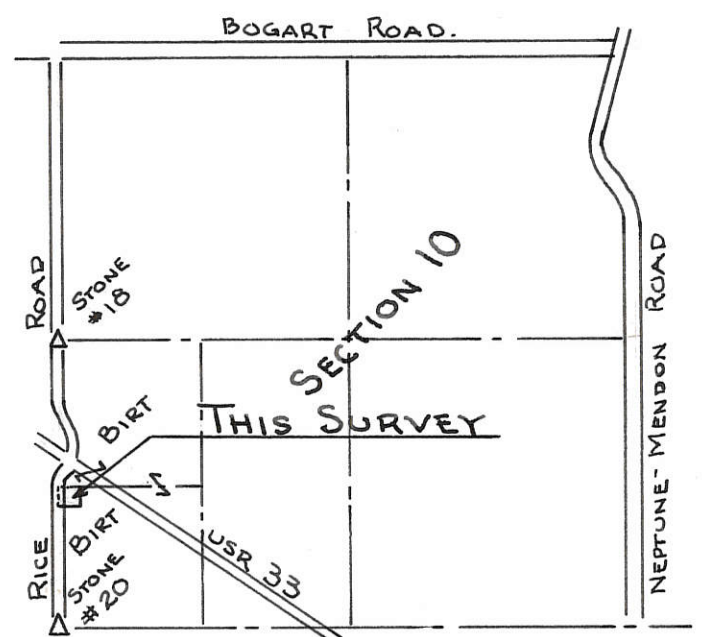
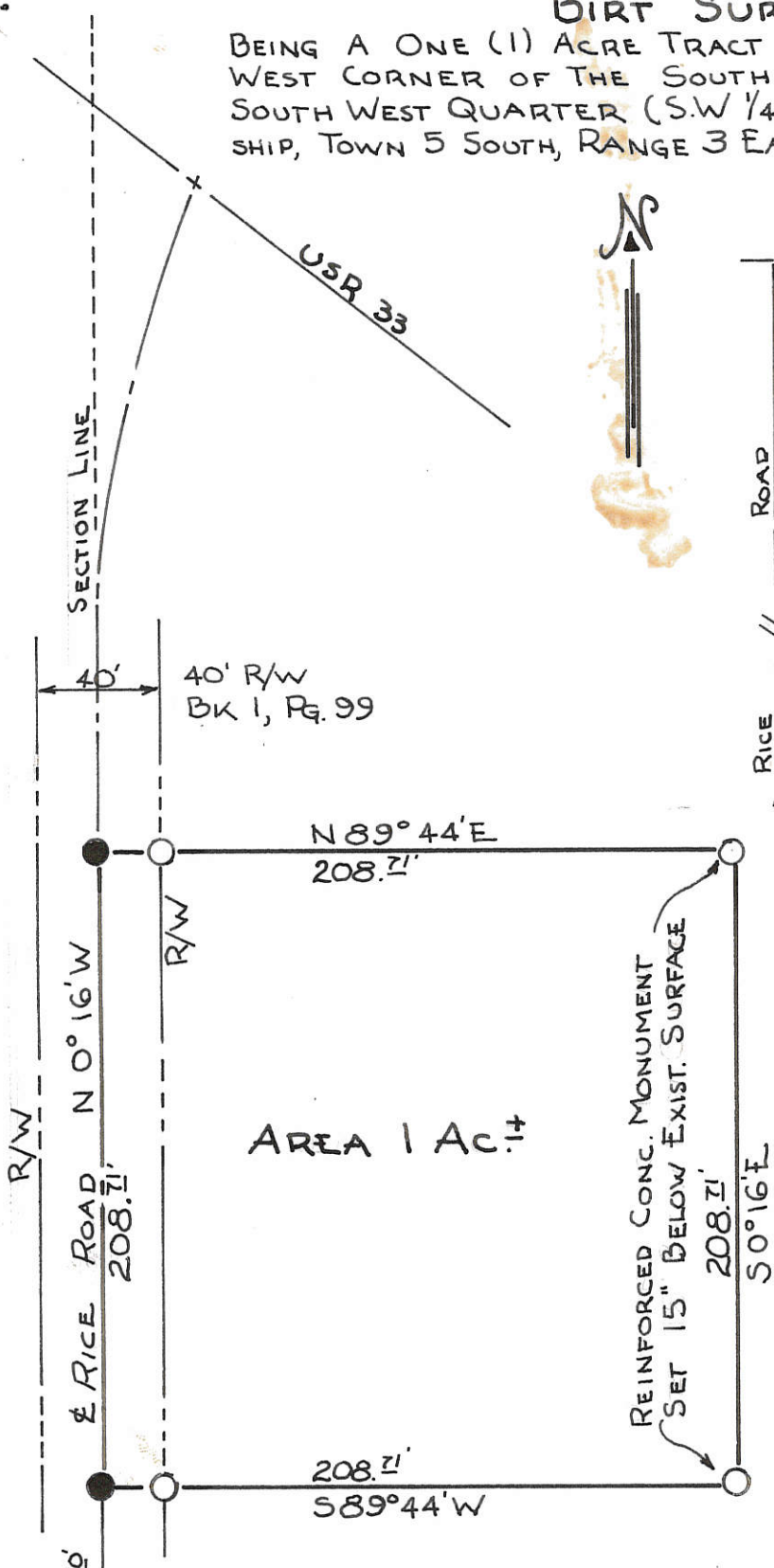

LOCATION PLAT
SEC. 10, CENTER TWP.

LEGEND:

- RAILROAD SPIKE
- REINF. CONC. MONUMENT
- EXISTING FENCE
- △ SECTION STONE

CERTIFICATION:

I HEREBY CERTIFY THIS PLAT TO BE TRUE BY SURVEY MADE THIS 11TH DAY OF MARCH 1972.

Roy F. Thompson
ROY F. THOMPSON REG. SUR. # 5379

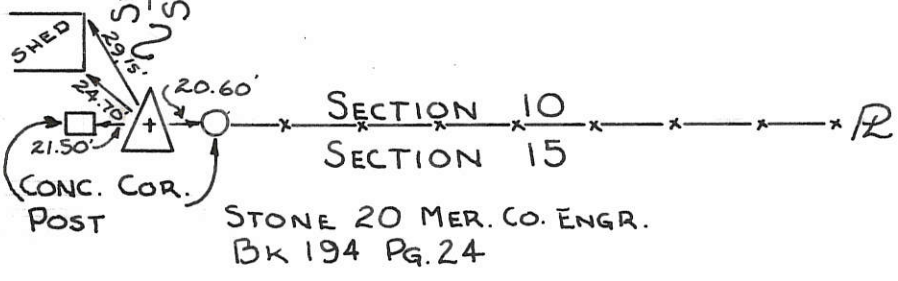

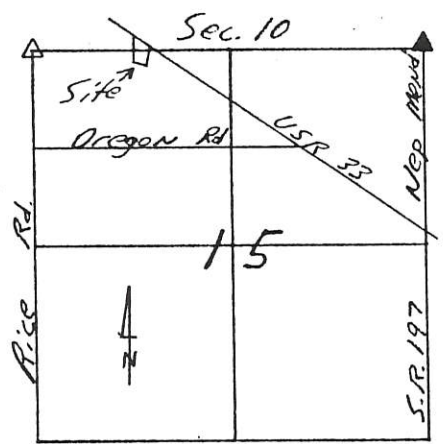

- Legend:
- △ Cornerstone @ NW Corner Sec. 15
 - ▲ Cornerstone @ NE Corner Sec. 15
 - Iron Pin Found
 - P.K. Nail Set
 - 5/8" x 30" Iron Pin w/cap Set

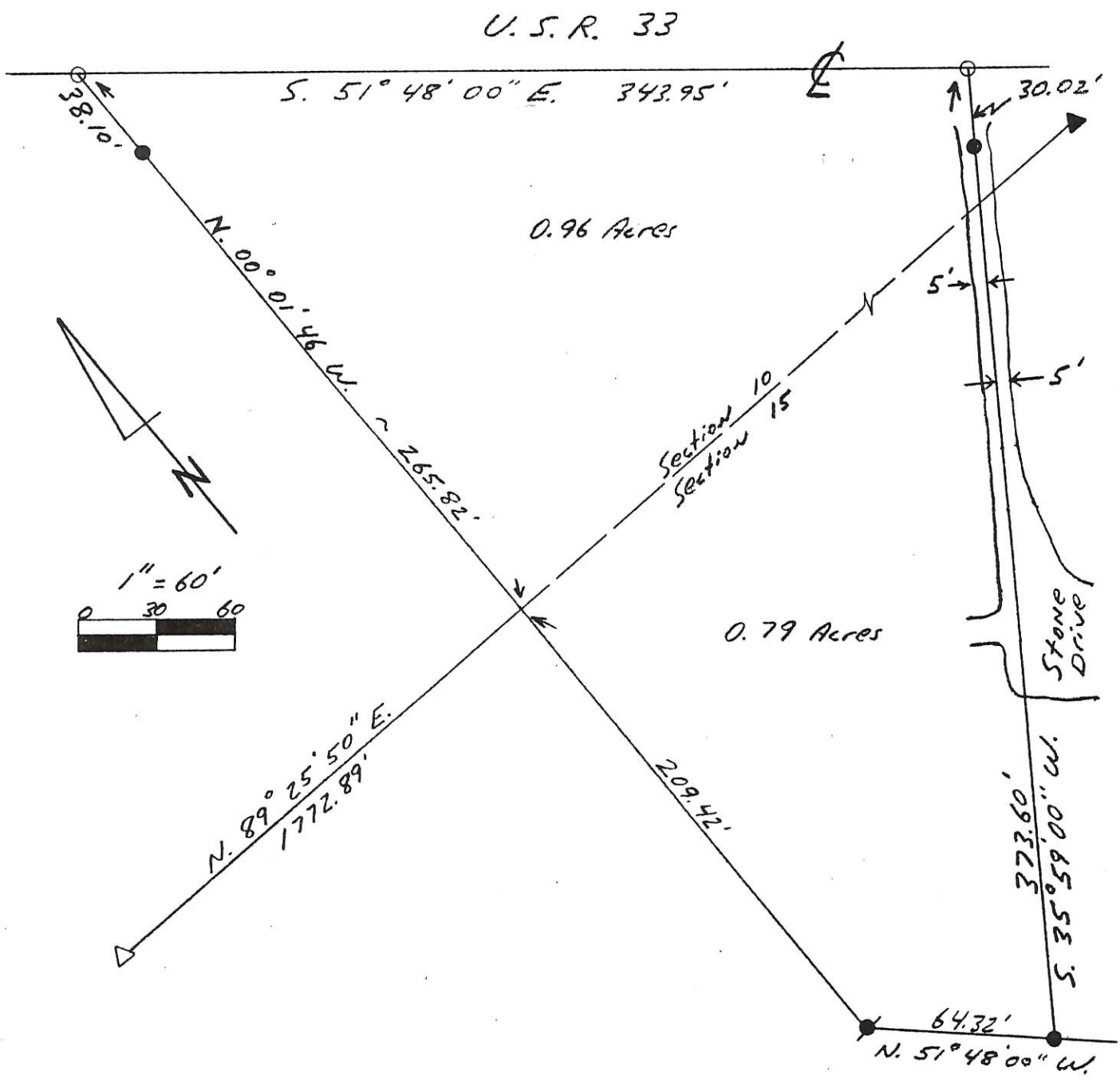

Kent B. Marbaugh
 P.S. 7421
 1210 Yorkshire Court
 Celina, Ohio 45822
 (419) 586-4293



De Armond Survey 1.75 Acres Total

Part of: ^{SW} NW Sec. 10 T 5 S R 7 E Center Township

Grantor: _____ Area Retained: _____ Ac.

Grantee: _____ Area Transferred: _____ Ac.

Deed References: Vol. 307 Pg. 700

Approvals: _____
 Agency: Board of Health County Sanitary Engineer County Engineer
 Date: _____

11-12-96

Kent Marbaugh

3E RANGE 5S TOWN 10 SECTION CENTER TOWNSHIP MERCER COUNTY OHIO STATE

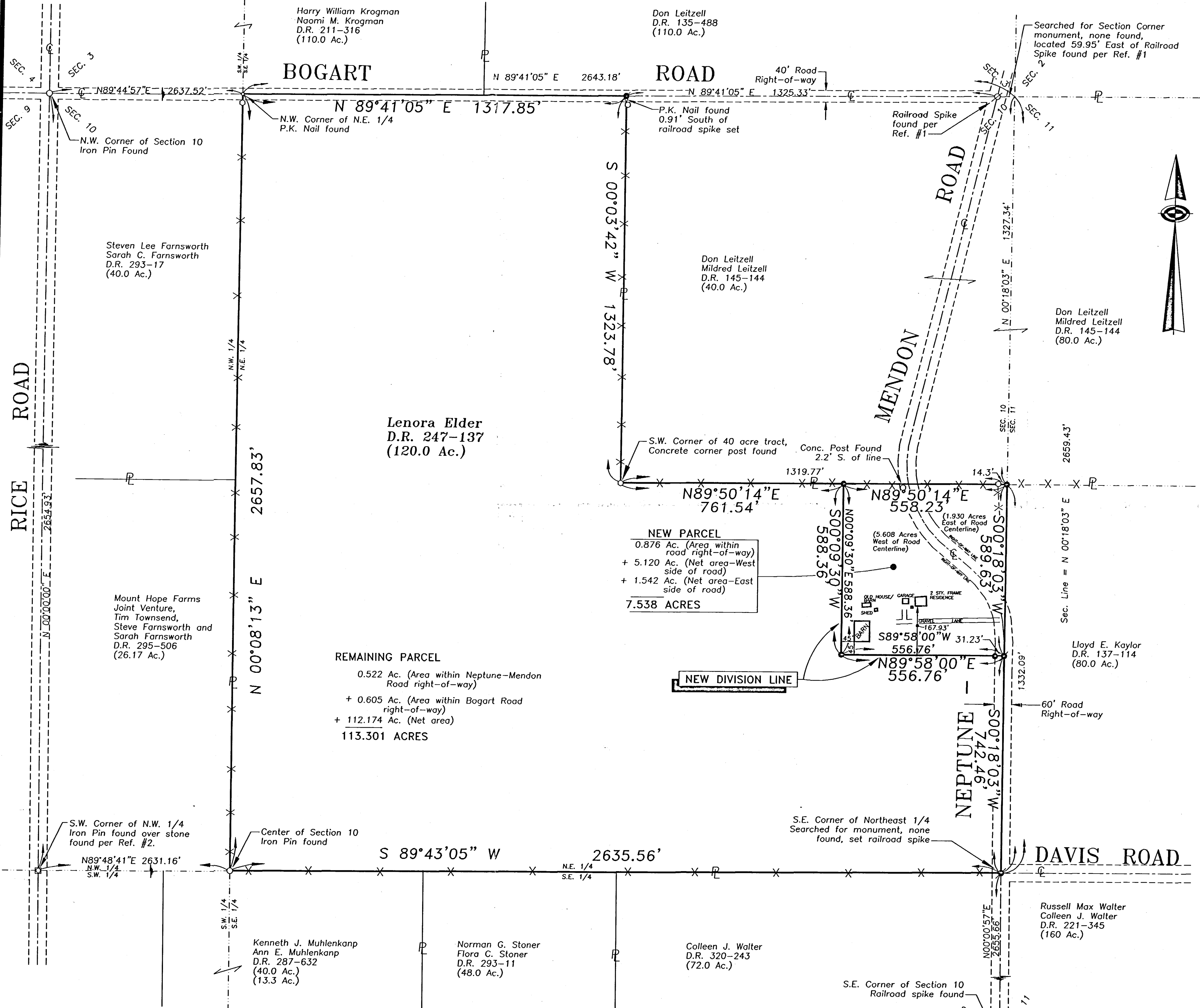

DESCRIPTION FOR 7.538 ACRES

Situated in the Northeast Quarter of Section Ten (10), Township Five (5) South, Range Three (3) East, Center Township, Mercer County, Ohio and being part of a 120 acre tract of land described in Deed Record Volume 247, Page 137 in the Office of the Mercer County Recorder and being more particularly described as follows:

Commencing at a railroad spike set for the Southeast corner of said Quarter, said spike being the Southeast corner of said tract and located in the intersection of the Neptune-Mendon Road and Davis Road; thence North 00 degrees 18 minutes 03 seconds East along the East line of said quarter and said tract following the centerline of said Neptune-Mendon Road a distance of 742.46 feet to a railroad spike set for the TRUE POINT OF BEGINNING of the tract herein described, said spike witnessed by an iron pin set South 89 degrees 58 minutes 00 seconds West a distance of 31.23 feet;

thence along a new dividing line across said tract the following the (2) courses:

1. South 89 degrees 58 minutes 00 seconds West a distance of 556.76 feet to an iron pin set;
2. North 00 degrees 09 minutes 30 seconds East a distance of 588.36 feet to an iron pin set on the South line of a 40 acre tract of land described in Deed Book Volume 145, Page 144;

thence along said line North 89 degrees 50 minutes 14 seconds East a distance of 589.63 feet to the point of beginning, containing 7.538 acres of land more or less and being subject to all legal easements and highways of record. Of the area described above, 0.876 acres are located within the right-of-way of said Neptune-Mendon Road leaving a net area of 6.662 acres. Basis of bearing was taken from the West line of said Section 10 as recorded in the Mercer County Engineer's Record of Land Surveys Volume 4, Page 288. The above description was prepared from a field survey conducted in October of 1999 by Stephen A. Pope, Registered Land Surveyor #6761.

thence South 00 degrees 18 minutes 03 seconds West along said Section line a distance of 589.63 feet to the point of beginning, containing 113.301 acres of land more or less and being subject to all legal easements and highways of record. Of the area described above, 0.522 acres are located within the right-of-way of said Neptune-Mendon Road and 0.605 acres are located within the right-of-way of said Bogart Road leaving a total net area of 112.174 acres. Basis of bearing was taken from the West line of said Section 10 as recorded in the Mercer County Engineer's Record of Land Surveys Volume 4, Page 288. The above description was prepared from a field survey conducted in October of 1999 by Stephen A. Pope, Registered Land Surveyor #6761.

DESCRIPTION FOR 113.301 ACRES

Situated in the Northeast Quarter of Section Ten (10), Township Five (5) South, Range Three (3) East, Center Township, Mercer County, Ohio and being the remaining part of an original 120 acre tract of land described in Deed Record Volume 247, Page 137 in the Office of the Mercer County Recorder and being more particularly described as follows:

Commencing at a railroad spike set for the Southeast corner of said Quarter, said spike being the Southeast corner of said tract and located in the intersection of the Neptune-Mendon Road and Davis Road;

thence South 89 degrees 43 minutes 05 seconds West along the South line of said Quarter and said tract a distance of 2635.56 feet to an iron pin found for the Southwest corner of said quarter, being the center of said Section 10;

thence North 00 degrees 08 minutes 13 seconds East along the West line of said Quarter and said tract a distance of 2657.83 feet to a P.K. nail found for the Northwest corner of said Northeast Quarter located on the centerline of Bogart Road;

thence North 89 degrees 41 minutes 05 seconds East along the centerline of said road and following the North line of said Quarter and said tract a distance of 1317.85 feet to a railroad spike set for the Northwest corner of a 40 acre tract of land described in Deed Book Volume 145, Page 144;

thence South 00 degrees 03 minutes 42 seconds West along the West line of said tract a distance of 1323.78 feet to a concrete corner post found for the Southwest corner of said tract;

thence North 89 degrees 50 minutes 14 seconds East along the South line of said 40 acre tract a distance of 761.54 feet to an iron pin set;

thence along a new dividing line across said tract the following the (2) courses:

1. South 00 degrees 09 minutes 30 seconds West a distance of 588.36 feet to an iron pin set;
2. North 89 degrees 58 minutes 00 seconds East a distance of 556.76 feet to a railroad spike set on the East line of said Section 10 being the centerline of the Neptune-Mendon Road, said spike witnessed by an iron pin set South 89 degrees 58 minutes 00 seconds West a distance of 31.23 feet;

thence South 00 degrees 18 minutes 03 seconds West along the East line of said Section and following the centerline of said road a distance of 742.46 feet to the point of beginning, containing 113.301 acres of land more or less and being subject to all legal easements and highways of record. Of the area described above, 0.522 acres are located within the right-of-way of said Neptune-Mendon Road and 0.605 acres are located within the right-of-way of said Bogart Road leaving a total net area of 112.174 acres. Basis of bearing was taken from the West line of said Section 10 as recorded in the Mercer County Engineer's Record of Land Surveys Volume 4, Page 288. The above description was prepared from a field survey conducted in October of 1999 by Stephen A. Pope, Registered Land Surveyor #6761.

LEGEND

- IRON PIN FOUND OVER STONE FOUND
- ⊗ RAILROAD SPIKE FOUND
- IRON PIN FOUND
- P.K. NAIL FOUND
- CORNER FENCE POST FOUND
- X-X- EXISTING FENCE LINE FOUND
- () RECORDED INFORMATION ENCLOSED BY PARENTHESES
- RAILROAD SPIKE SET
- 5/8" DIA., 30" LONG IRON PIN SET WITH PLASTIC CAP STAMPED "S POPE-OHIO-INDIANA"
- D.R. DENOTES "DEED RECORD" AS RECORDED IN THE OFFICE OF THE MERCER COUNTY RECORDER

SURVEY REFERENCES

- D.R. 247-137, D.R. 293-17, D.R. 295-506, D.R. 287-632, D.R. 293-11, D.R. 320-243, D.R. 221-345, D.R. 137-114, D.R. 145-144, D.R. 135-488, D.R. 211-316
1. BOUNDARY SURVEY OF 1.94 ACRES OF LAND LOCATED IN THE S.E. 1/4 OF SEC. 3 AND THE S.W. 1/4 OF SEC. 2, CENTER TOWNSHIP, MERCER COUNTY, BY T.W. STEINKE, REGISTERED LAND SURVEYOR #6177 AND DATED MAY, 1981.
 2. BOUNDARY SURVEY OF 1.0 ACRES OF LAND LOCATED IN THE S.W. 1/4 OF SEC. 10, CENTER TOWNSHIP, MERCER COUNTY BY R.F. THOMPSON, REGISTERED LAND SURVEYOR #5379 AND DATED APRIL 1, 1972, ON FILE IN MERCER COUNTY ENGINEER'S RECORD OF LAND SURVEYS BOOK 4, PAGE 288.

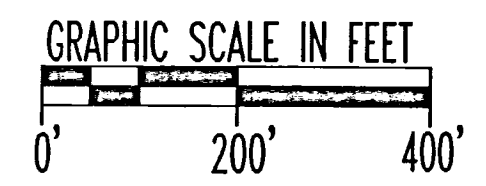

SURVEYED AND PREPARED BY: Stephen A. Pope DATE 11/17/99

Stephen A. Pope, P.S.
Professional Land Surveyor #6761
7903 State Route 121
Lewisburg, Ohio 45338
1-937-678-5632

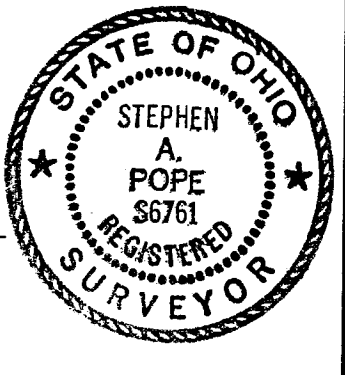

PLAT OF SURVEY			
PREPARED FOR Lenora Elder Larry Lehman & Lora Lehman			
STEPHEN A. POPE & ASSOCIATES A Professional Association Company LAND SURVEYING, PLANNING & CIVIL DESIGN DEVELOPMENT OHIO - INDIANA - KENTUCKY			
SCALE 1" = 200'	DATE November 17, 1999	DRAWN SAP	COMM. NO. 99126

06-10-200-243 06-B 1

06-10-300-004
06-15-100-003

06-B
06-E

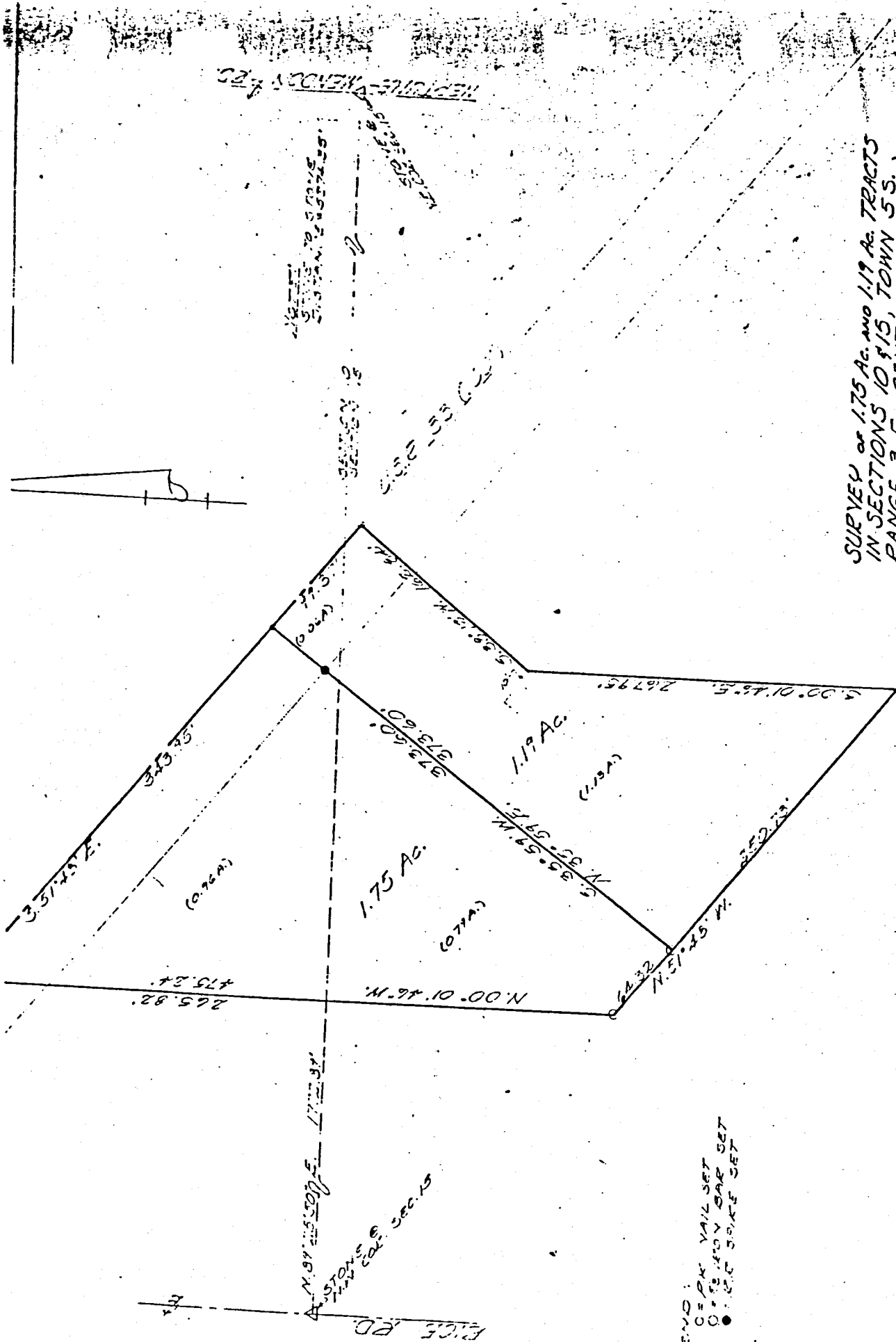

SURVEY of 1.75 Ac. and 1.19 Ac. TRACTS
 IN SECTIONS 10 & 15, TOWN 5 S.,
 RANGE 3 E., CENTER TWP.,
 MERCER COUNTY, OHIO
 JUNE, 1982
 SCALE: 1"=50'



Leslie H. Gessler

LEGEND:
 ○ = IRON NAIL SET
 ○ = IRON BAR SET
 ● = IRON SPIKE SET

SURVEY No. 8 In Town 5 of Range 3 East. Plat and Notes of Survey made by me on the 13 day of March, A. D. 1875, in Sec. 3+10, Town 5, of Range 3, at the instance of Townsend Continuation in 1835 the first of my clearing ~~was done~~ about quarter post. In cutting a fence row and clearing a little field joining the lot just and in clearing the said witness trees was cut down. They have been down near thirty eight years and there has not been a sign of them above ground for twenty five years. And I will be willing to it if necessary Samuel Clark Ohio

CONDITION OF ORIGINAL CORNERS.

I certify that the above is a true copy of all the evidence furnished me in the Survey as above described in sections 3+10, T. 5 R. 3 E. of Meras Co. Ohio and above Survey was made for the purpose of determining whether the corner at A as it is found should be removed North to a 'B' to 'C' as shown on the draft. Upon the measurement being made it was agreed on all hands that the original was where the stone is now found at A. Hence any comment upon that is unnecessary, there being no evidence to the contrary. As to removing B to point B' and therefore C to C' and E to E' the time of making this survey no evidence whatever of witness trees could be found at or near B the 1/4 P. in fact. The presumption is that the line from the sec. cor. at A to the sec. cor. at C is a straight line. The contrary must be shown by positive evidence. That is, to establish a cor. for the 1/4 P. at B either witness trees themselves testimony so undisputed and certain that there can be no mistake about it. I have tried this more than a year and have made every possible effort to gain all the existing evidence in Meras, Crow nor Drury have left anything on record whereby to ascertain the manner and correctness of their surveys. I find one stake with the remains of a witness as fixed by Drury. This stake is N 82 E 13 1/2 links from the stone set by Chrysler (P. Drury) at C. There is nothing on Drury's draft or in any of the evidence to show that this stake was

CORNERS DESCRIBED.	BEARING TREES.	D. Course.	Dist.	BEARING TREES.	D. Course.	Dist.
used upon a direct line from the 1/4 P. to the sec. Cor. No steps were taken to perpetuate testimony at the 1/4 B in any of these surveys, except that when James Crow surveyed a red stake was driven into the ground. He left nothing to show that this stake was placed in bearing and distance found on the original field notes, nor even left anything by which said stake could be found. It seems that a red elm stake was found and that another stake placed in its place to perpetuate its position in 1871. but even this is not to be found and there is quite a difference of evidence as to where it was. I have no doubt it is north of the stone placed by Chrysler in 1871 on a line between the section corners at B, but there is nothing now to show its exact position or to show that it was placed correctly in the first place. witness says he cut down all the trees near this corner many years before said Crow's survey. Another says that Crow found a tree which he (Crow) said was a witness tree. Drury says in his letter that he remembers nothing about it and can find no field notes. The discrepancies occurring throughout the whole of this testimony is only evidence of the imperfection of human recollection as to the position of field corners. The County Surveyor before me (M. S. Chrysler) fixed the corner between C upon a straight line from A to C in 1871. I can get no evidence as shown to justify me in making a change. It is therefore considered by me that the corners at 1/4 B & C are in their proper places.						

I certify the above to be correct - 3 day 15

J. S. Kandabaugh County Surveyor of Meras County Ohio