

**SURVEY OF A 0.606 ACRE PARCEL  
FOR JUDSON & KARA LEHMAN**  
LOCATED IN THE N.W. 1/4 OF SEC. 5, T-5-S,  
R-3-E, CENTER TWP., MERCER CO., OHIO

0605100002

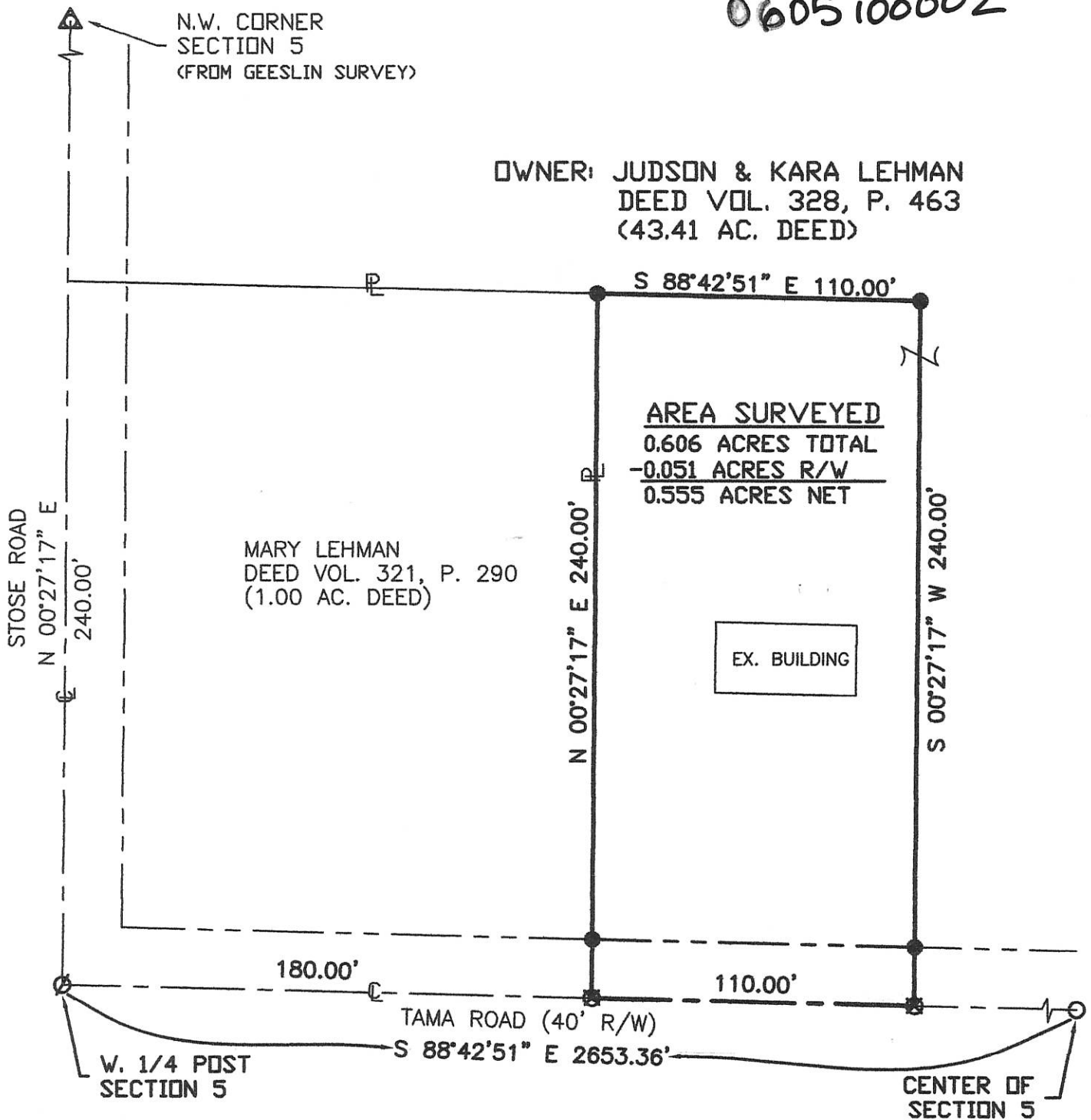

NOTE: THE INTENT OF THIS SURVEY IS TO ADD 0.606 ACRES TO THE 1.00 ACRE PARCEL DESCRIBED IN DEED VOL 321, P. 290.

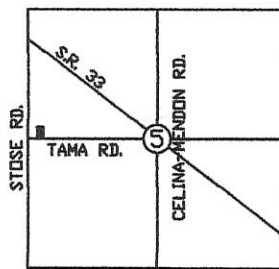

LOCATION MAP

**LEGEND**

- Iron Pin Found
- Iron Pin Set
- ∅ P.K. Nail Found
- ⊗ P.K. Nail Set
- △ Section Corner



Surveyed By: Eric C. Thomas  
Eric C. Thomas Reg. Surveyor No. 7236  
Date: 12-11-10

References:  
PREVIOUS SURVEY OF THE AREA BY GORDON L. GEESLIN, REG. SUR. No. 5372.  
G.P.S. OF SECTION STONES

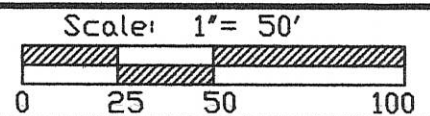

Part of N.W. 1/4 Sec. 5 T. 5-S R. 3-E CENTER Twp., Mercer Co., OH  
Grantor: \_\_\_\_\_ Deeds: \_\_\_\_\_ Area Retained: \_\_\_\_\_ Ac.  
Grantee: \_\_\_\_\_ Area: \_\_\_\_\_ Ac.

Approvals:	_____	<u>David Thomas</u>	_____	_____
Agency:	Bd. of Health	Twp. Zoning Officer	Co. Engineer	Permanent Parcel No.
Date:		12/15/10		

06-A(5)

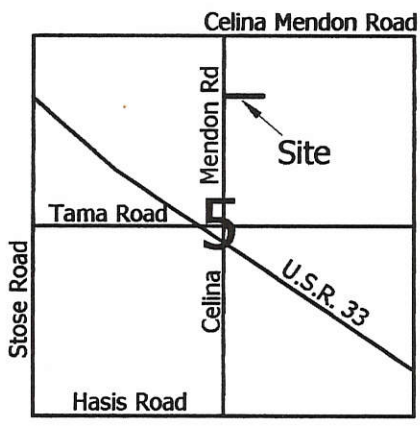

**Legend:**

- ▲ Railroad Spike @ the N1/4 post of Section 5
- ▴ Concrete Monument @ the center of Section 5
- Mag nail set
- 5/8" X 30" Iron pin w/cap set
- ⊙ Patented survey stake found
- ⊗ Harrow tooth spike found
- ⊘ Railroad spike found (east root of ash tree)
- \* Scale is 1" = 50'

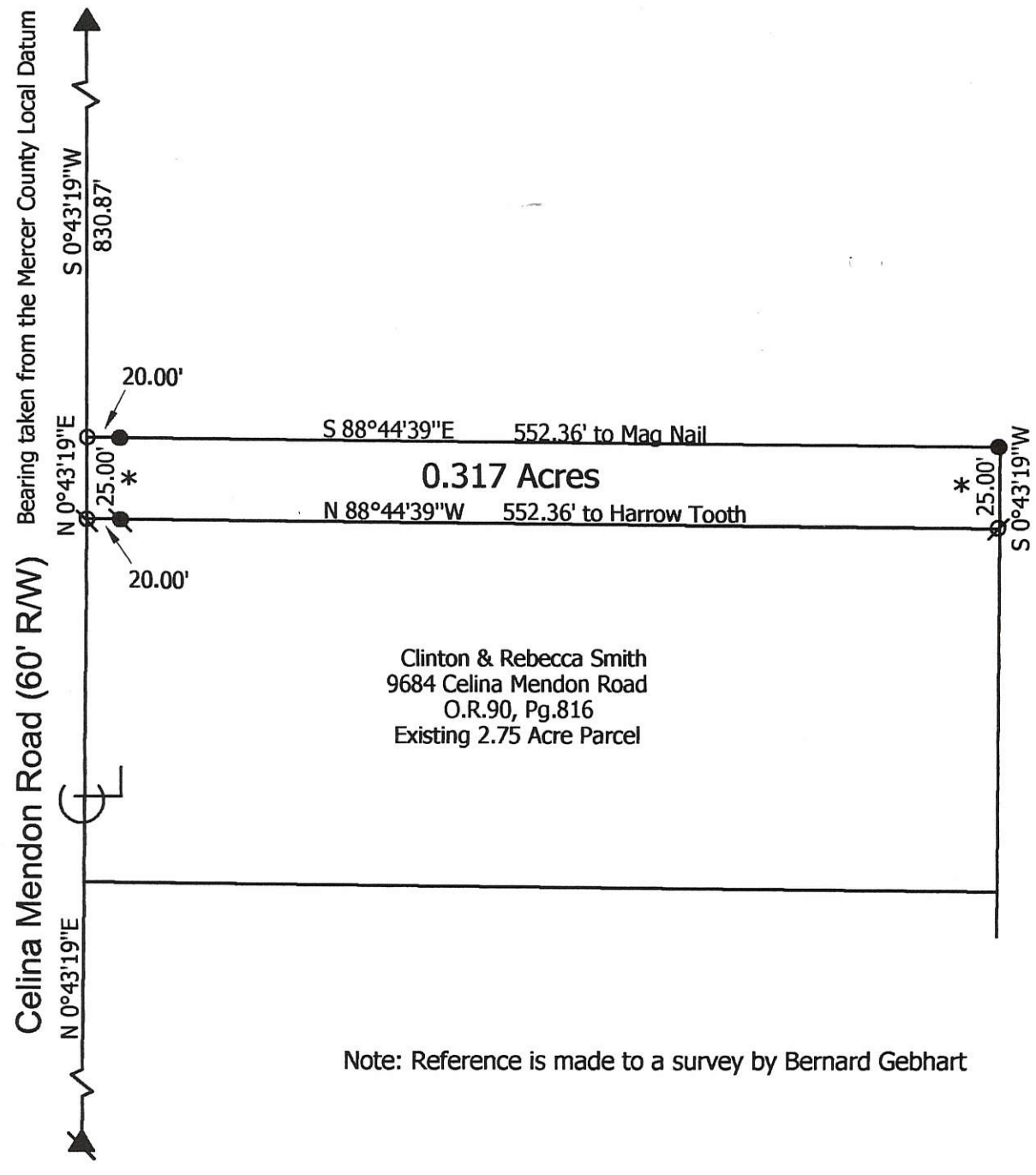
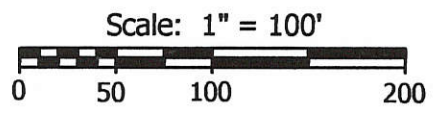

**Marbaugh  
Land Surveying**

1210 Yorkshire Court  
Celina, Ohio 45822  
(419) 586-4293



*Kent Marbaugh*  
Kent B. Marbaugh P.S.7421

**Smith Survey**

State of: Ohio County: Mercer  
 Township: Center Sec: 5 Town: 5S Range: 3E  
 City/Village: \_\_\_\_\_ Subdivision: \_\_\_\_\_ Lot: \_\_\_\_\_  
 Deed Ref: O.R.90 Pg.816 Date Surveyed: 11-27-03

Approvals: \_\_\_\_\_  
 Agency: Board of Health Township Zoning Inspector \_\_\_\_\_ County Engineer \_\_\_\_\_  
 Date: \_\_\_\_\_

**LEGEND**

- "A" = P.K. NAIL @ N. 1/4 POST ~ SEC. 5.
- "B" = CONC. MON. @ CENTER ~ SEC. 5
- "C" = HARROW TOOTH FD. (SEE DEEDS)
- "D" = 5/8" IRON BAR FD.
- "E" = PAT. SURVEY STK. FD.
- "F" = 5/8" x 30" IRON BAR SET.
- "G" = RAILROAD SPK. SET IN ROOT OF 12" ASH

**LOCATION SKETCH**

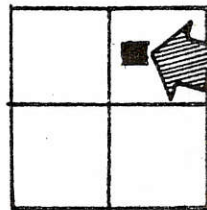

**SECTIONS**



SURVEYED BY Gordon L. Geeslin  
 GORDON L. GEESLIN  
 REGISTERED SURVEYOR  
 NO. 5722

W. LINE ~ N.E. 1/4 ~ SEC. 5 & CELINA ~ MENDON RD.

5.00° 14' E. ~ 856.20' - 1  
 DEED CALL = 856.53'  
 5.00° 14' E. ~ 219.93  
 5.00° 14' E. ~ 217.75' DEED = 217.80  
 5.00° 14' E. ~ 1367.03  
 5.00° 14' E.

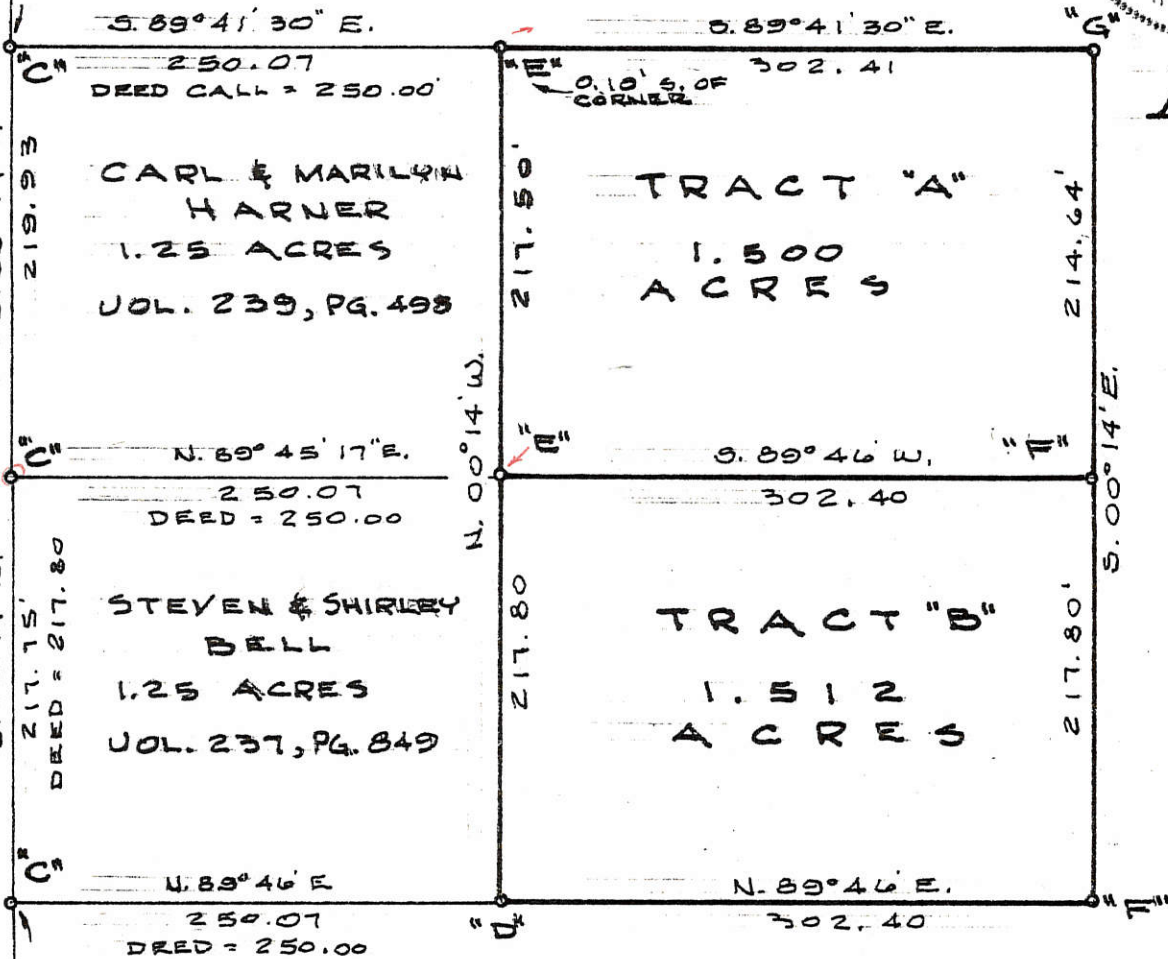

CARL & MARILYN  
 HARNER  
 1.25 ACRES  
 VOL. 239, PG. 498

**TRACT "A"**  
 1.500  
 ACRES

STEVEN & SHIRLEY  
 BELL  
 1.25 ACRES  
 VOL. 237, PG. 849

**TRACT "B"**  
 1.512  
 ACRES

**HARNER SURVEY ~ PART OF THE N.E. 1/4 OF SECTION 5, TOWN 5 SOUTH, RANGE 3 EAST (UNION TWP), MERCER COUNTY, OHIO.** *Center*

FEB. 7, 1984

SCALE 1" = 100'

0605200004

# SITES SURVEY

5.617 AC. IN SEC. 5, TOWN 5 SOUTH, RANGE 3 EAST,  
CENTER TOWNSHIP, MERCER CO., OHIO

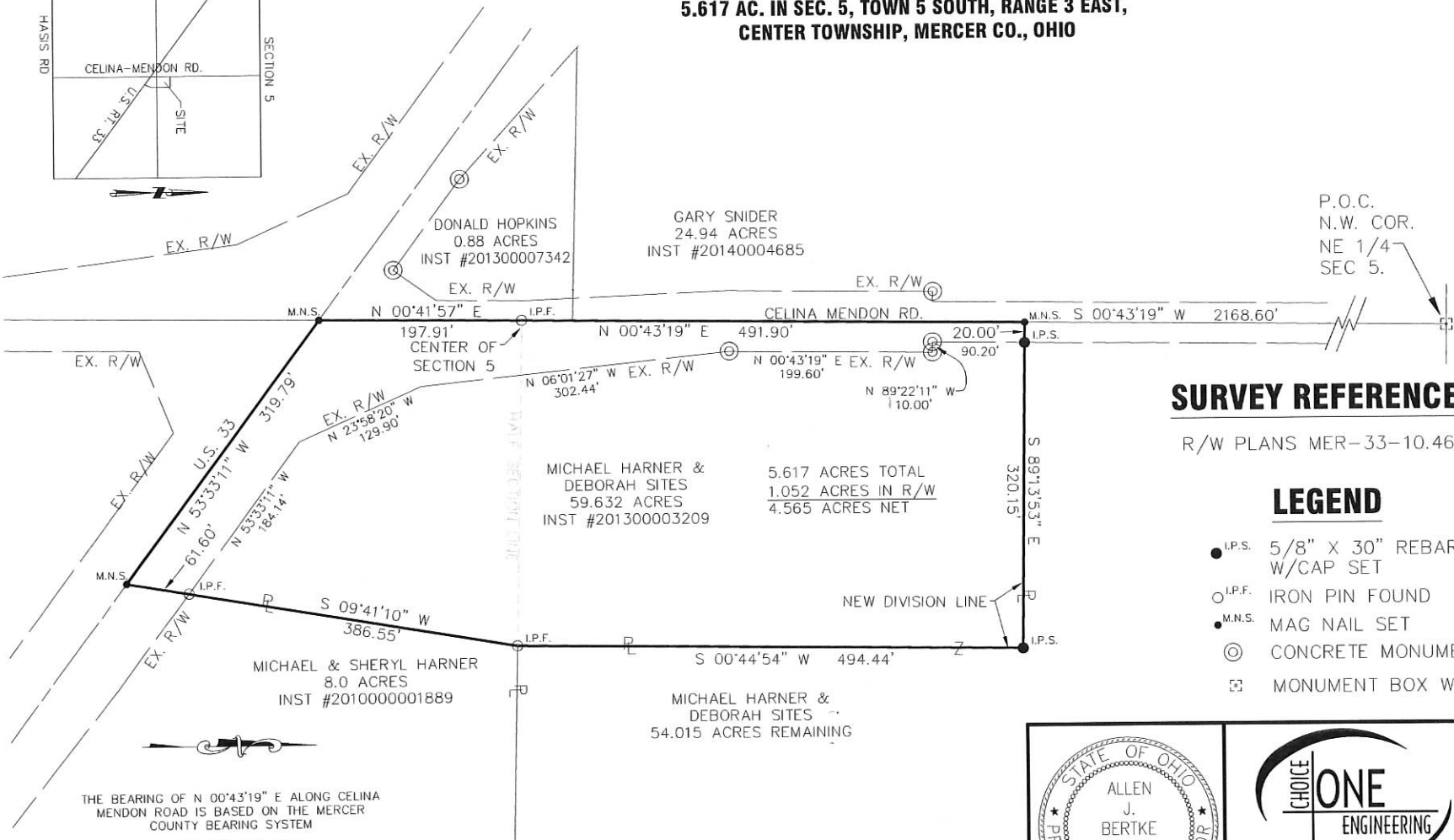
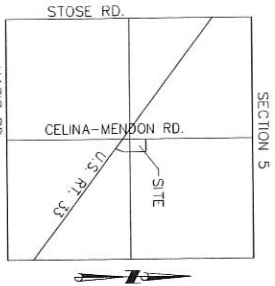

P.O.C.  
N.W. COR.  
NE 1/4  
SEC. 5.

## SURVEY REFERENCE

R/W PLANS MER-33-10.46

## LEGEND

- I.P.S. 5/8" X 30" REBAR W/CAP SET
- I.P.F. IRON PIN FOUND
- M.N.S. MAG NAIL SET
- ⊙ CONCRETE MONUMENT FOUND
- ⊞ MONUMENT BOX W/IP FOUND

THE BEARING OF N 00°43'19" E ALONG CELINA MENDON ROAD IS BASED ON THE MERCER COUNTY BEARING SYSTEM

SCALE: 1"=60'

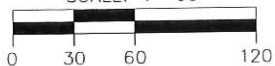

ALLEN J. BERTKE, P.S. #8629

DATE

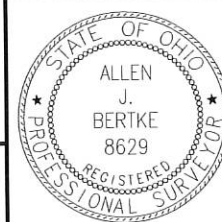

SIDNEY, OHIO 937.497.0200  
LOVELAND, OHIO 513.239.8554  
PORTLAND, INDIANA 260.766.2500  
www.CHOICEONEENGINEERING.com

DATE:  
06-15-2016

DRAWN BY:  
AJB

JOB NUMBER:  
MERCEN1601

SHEET NUMBER

1 OF 1

06-A(5)

06-A ✓

06-05-200-006

# LEGEND

- "A" = COR. STONE @ N.E. 1/4 ~ SEC. 5.
- "B" = P.K. NAIL @ N. 1/4 POST ~ SEC. 5.
- "C" = R.R. SPIKE FD.
- "D" = MINE SPIKE FD.
- "E" = 5/8" x 30" IRON BAR SET.

# LOCATION SKETCH

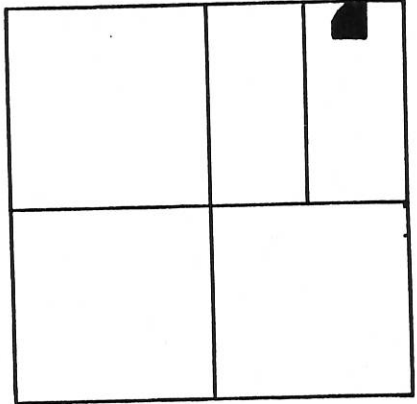

SECTION 5

## NOTE

BEARING BASIS (N. LINE) TAKEN FROM HARNER ESTATE SURVEY.

N. LINE ~ N.E. 1/4 ~ SEC. 5 & E CELINA-MENDON RD.

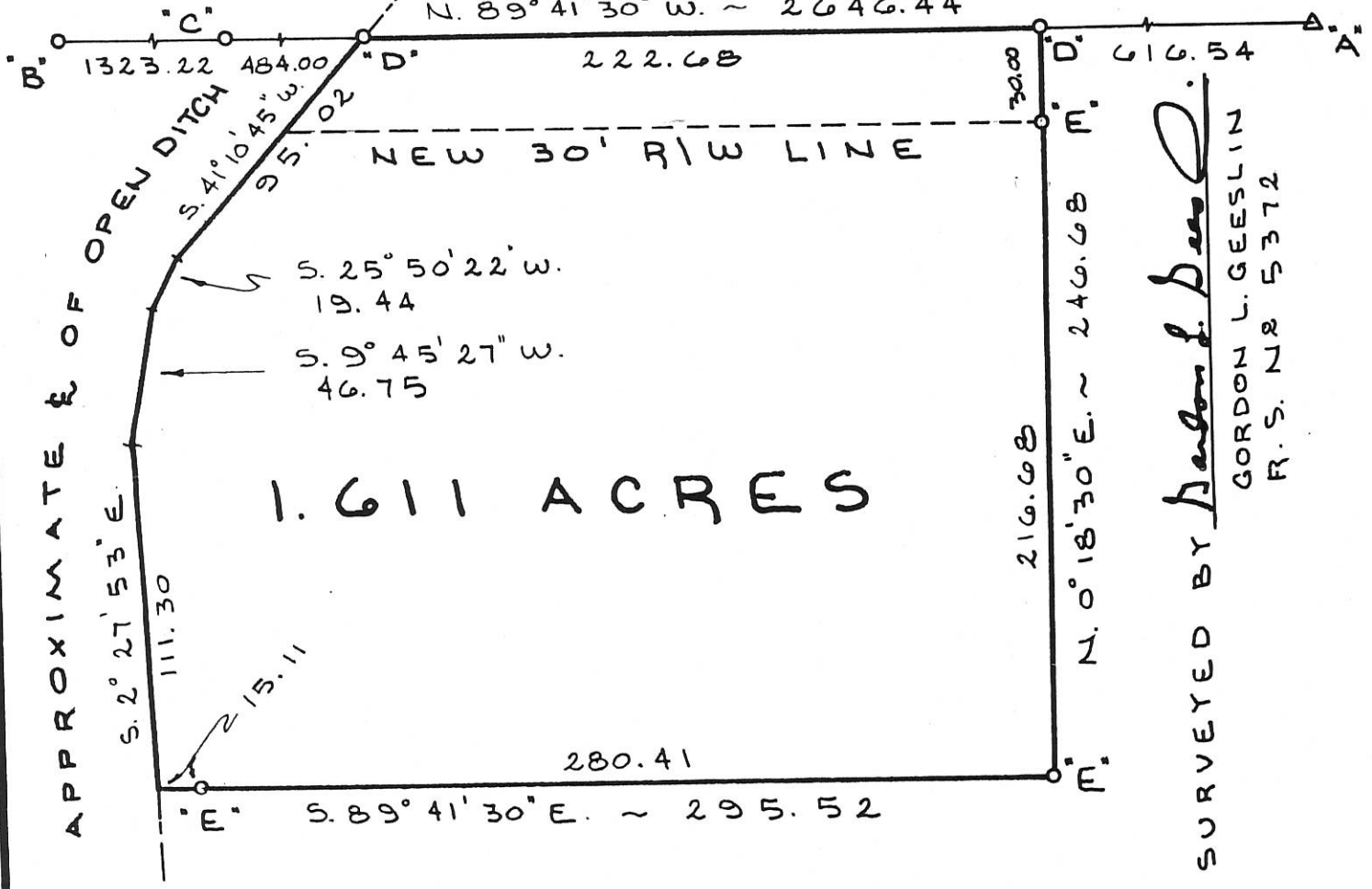

# STONER SURVEY

PART ~ E. 1/2 ~ N.E. 1/4 ~ SEC. 5, TOWN 5 SOUTH, RANGE 3 EAST, (CENTER TOWNSHIP), MERCER COUNTY, OHIO.

MARCH 16, 1992

SCALE 1" = 60'

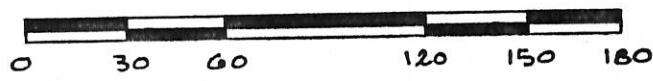

**GORDON L. GEESLIN**  
 LAND SURVEYOR  
 810 EAST MARKET STREET  
 CELINA, OHIO  
 PHONE (419) 586-6155



PERMANENT PARCEL No. \_\_\_\_\_

Part of: \_\_\_\_\_ Sec. \_\_\_\_\_ T \_\_\_\_\_ R \_\_\_\_\_ Township

Grantor: \_\_\_\_\_ Area Retained: \_\_\_\_\_ Acres

Grantee: \_\_\_\_\_ Area Transferred: \_\_\_\_\_ Acres

Deed References: \_\_\_\_\_

APPROVALS: *John W. Gravelle* County Sanitary Engineer  
 AGENCY: Board of Health DATE: 2-5-92

*John F. Kitting* County Engineer

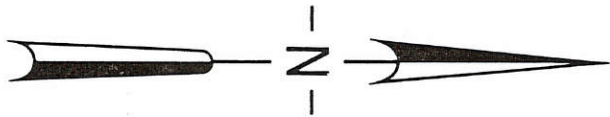
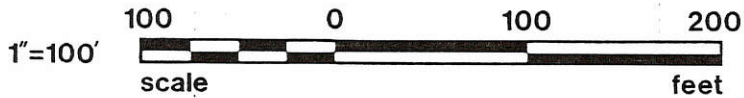

PLAT OF A SURVEY  
IN THE SOUTHWEST ¼  
OF SECTION 5, T5S-R3E,  
CENTER TOWNSHIP,  
MERCER COUNTY, OHIO

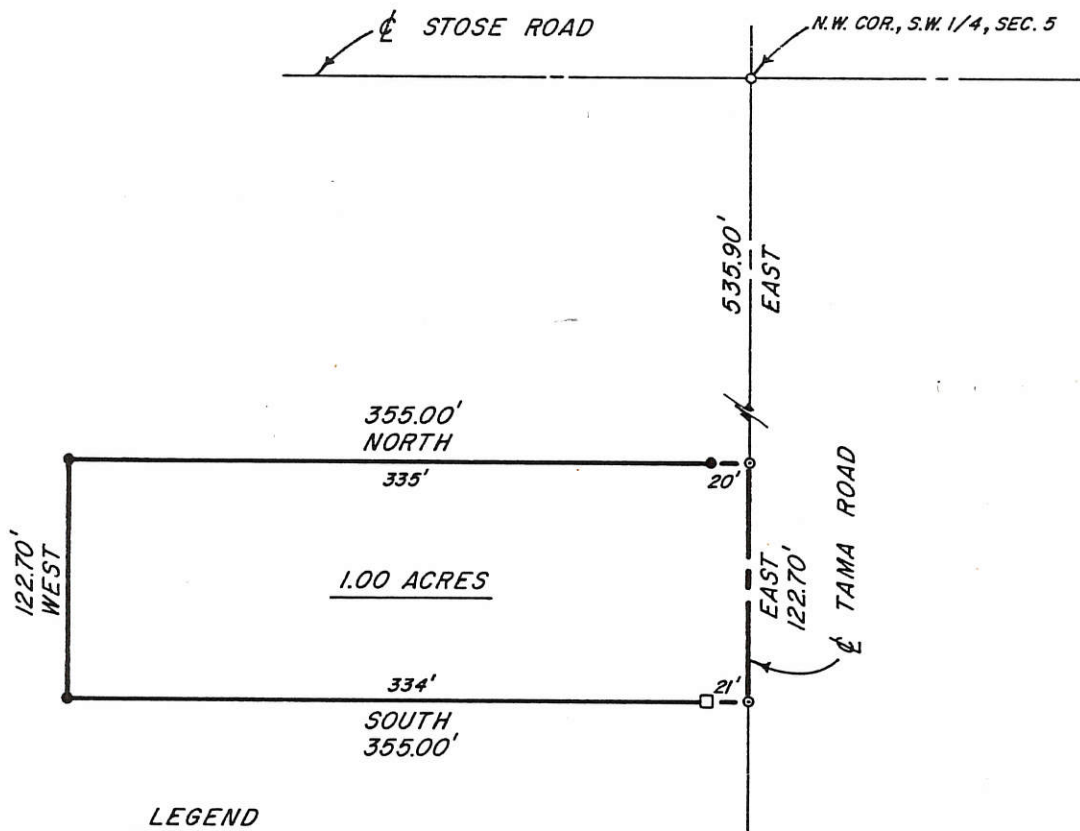

LEGEND

- - IRON PIN SET
- - IRON PIN FOUND
- - CONC. POST FOUND
- - P.K. NAIL SET

Robert E. Chambers  
Reg. Surveyor #6081

SHELDON & ASSOC. INC.

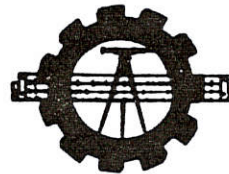

LIMA, OHIO

DEC. 9, 1985	DATE	JOB NO. 10796
DRAWN	D.J.K.	
CHECKED		
APPROVED		SCALE SHOWN

0605300001

BRUNING 40-21 02517

0005400011

PAID

# SURVEY FOR MKL FARMS, LLC

PAID

FEB 11 2016

FEB 12 2016

Mercer Co. Health Dept.

MERCER COUNTY COMMISSIONERS  
CELINA OHIO  
T. Nagel

MKL FARMS, LLC  
INSTRUMENT #201500005736  
88.215 ACRES

- CURVE 1**  
Radius=5729.58'  
Length=84.71'  
Chord=84.71'~N53°14'57"W
- CURVE 2**  
Radius=5729.58'  
Length=195.29'  
Chord=195.28'~N51°50'57"W
- CURVE 3**  
Radius=5779.58'  
Length=48.86'  
Chord=48.86'~S53°25'50"E
- CURVE 4**  
Radius=5779.58'  
Length=90.10'  
Chord=90.10'~S52°44'30"E
- CURVE 5**  
Radius=5779.58'  
Length=143.48'  
Chord=143.48'~S51°32'02"E
- CURVE 6**  
Radius=5679.58'  
Length=141.39'  
Chord=141.38'~S52°57'34"E
- CURVE 7**  
Radius=5679.58'  
Length=136.17'  
Chord=136.17'~S51°33'34"E

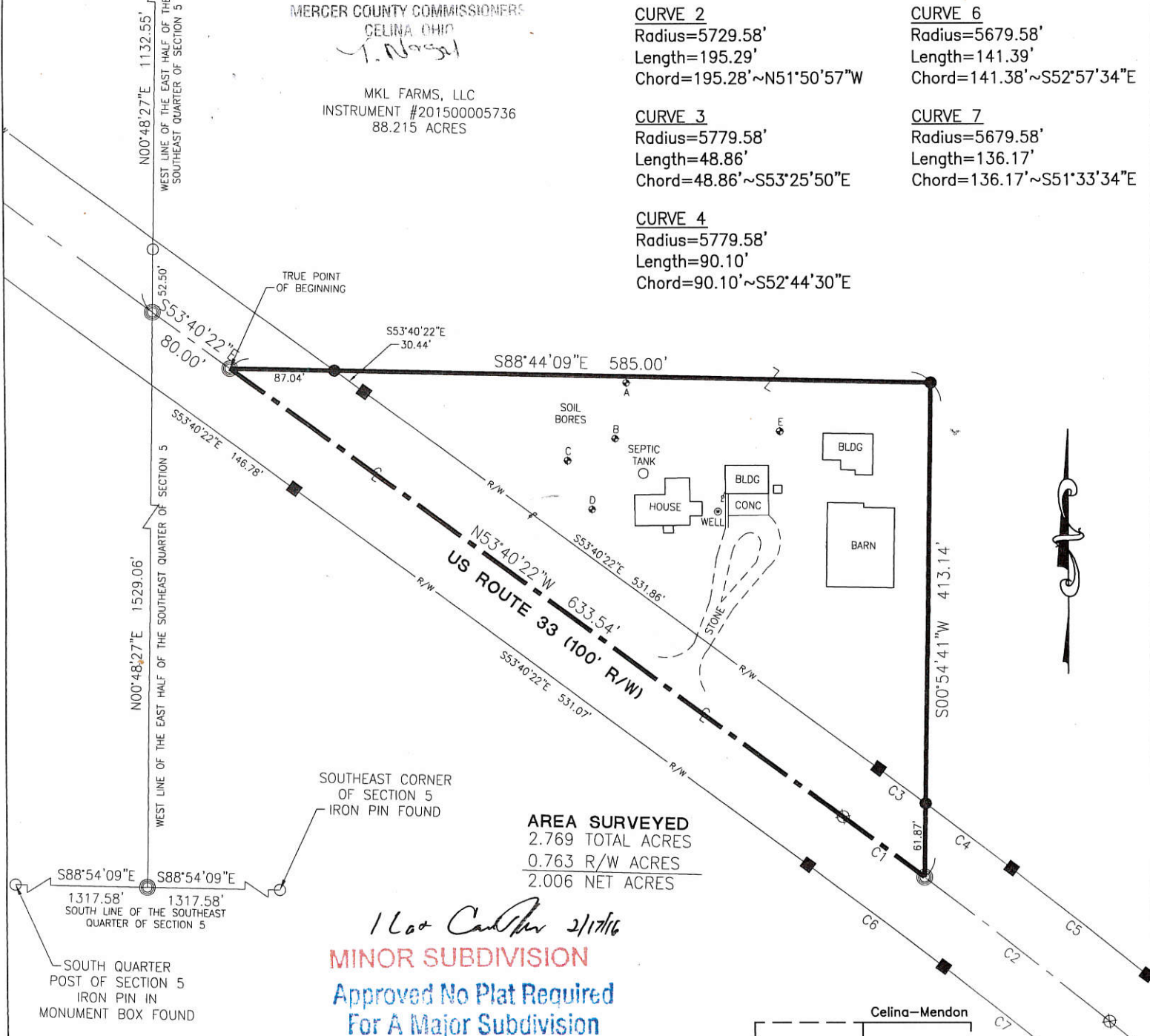

AREA SURVEYED  
2.769 TOTAL ACRES  
0.763 R/W ACRES  
2.006 NET ACRES

1 Lot Contain 2/17/16  
**MINOR SUBDIVISION**  
Approved No Plat Required  
For A Major Subdivision

*Michael Barnes 2-18-16*  
Engineer

*[Signature]*  
Health Department

*Dave Stoner 2/17/16*  
Zoning Inspector

Surveyed By: *[Signature]*  
Craig W. Mescher Reg. Surveyor No. 8237

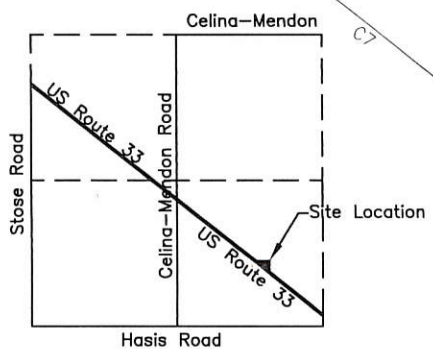

### LEGEND

- ⊗ RR Spike Found
- Iron Pin Found
- Iron Pin Set
- ⊙ Mag Nail Set
- ⊗ Mag Nail Found
- Con Mon. Found
- △ Section Corner

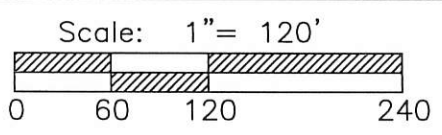

References:  
Mercer County Coordinate Datum  
State Right of Way Plans  
Elam Survey by James Geeslin PS #7764

State of: Ohio County: Mercer  
Township: Center  
Sec.: 5 Town 5S Range: 3E  
Deed Ref.: Instrument #201500005736  
Date Surveyed: February 5, 2016

PROJECT # 216808.09

**ACCESS**  
Engineering Solutions

1200 IRMSCHER BLVD., SUITE B, CELINA, OH 45822  
www.accessengllc.com | 419-586-1430

06-A(5)

0605400008; 0604300001  
 0605400011

**ELAM SURVEY**

PART OF THE E. 1/2 - S.E. 1/4 - SECTION 5 AND PART OF THE S.W. 1/4 - SECTION 4, TOWNSHIP 5 SOUTH, RANGE 3 EAST, ( CENTER TOWNSHIP ), MERCER COUNTY, OHIO.

JULY 16, 2008



SCALE 1" = 300'

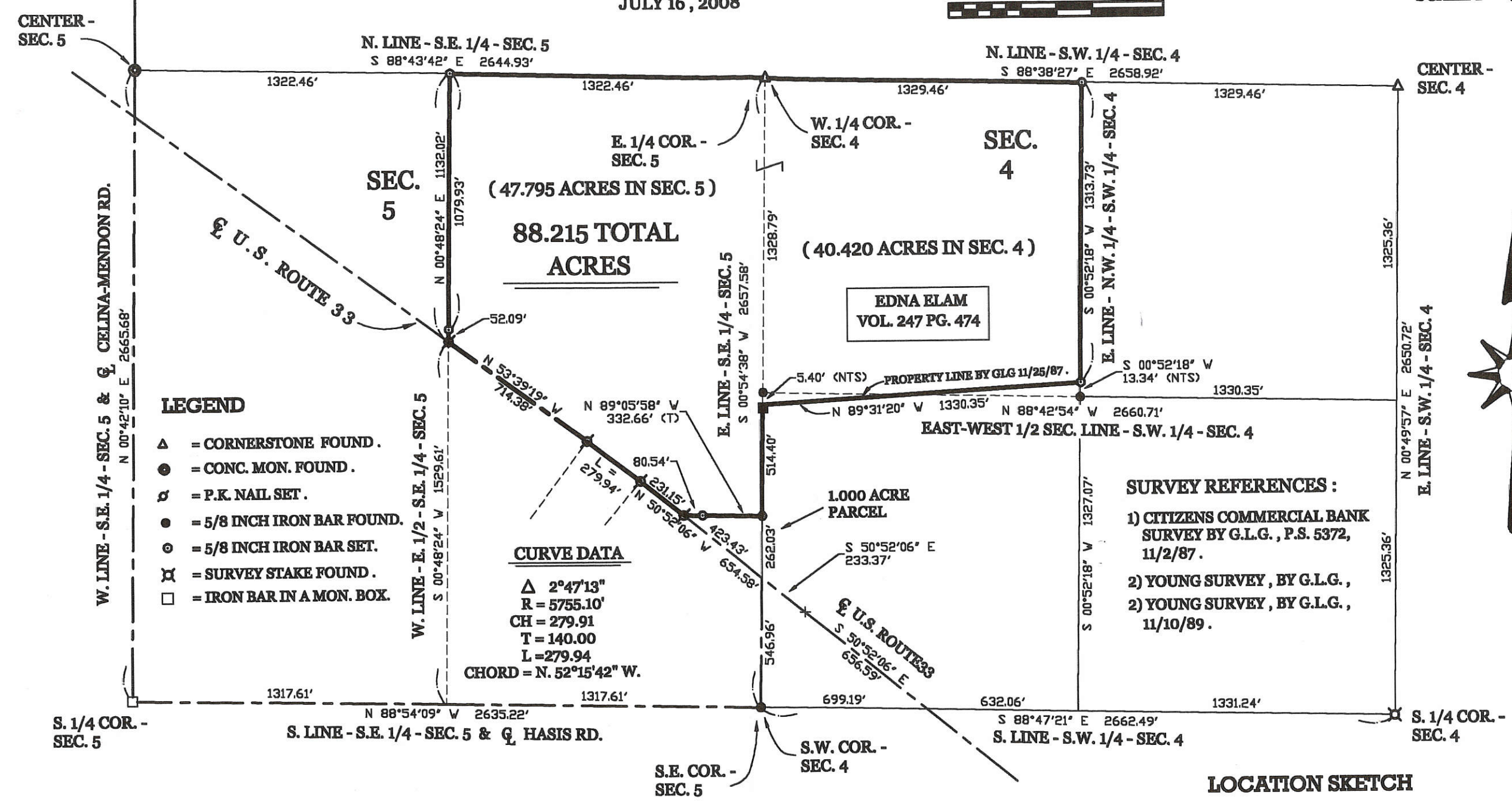

**GEESLIN LAND SURVEYING**

107 N. CEDAR ST.  
 COLDWATER, OHIO 45828  
 PHONE (419) 678-7232  
 FAX (419) 678-9332

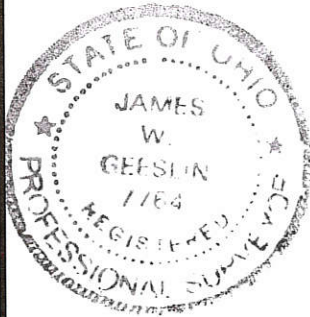

SURVEYED BY *James W. Geeslin*  
**JAMES W. GEESLIN**  
 P.S. No. 7764

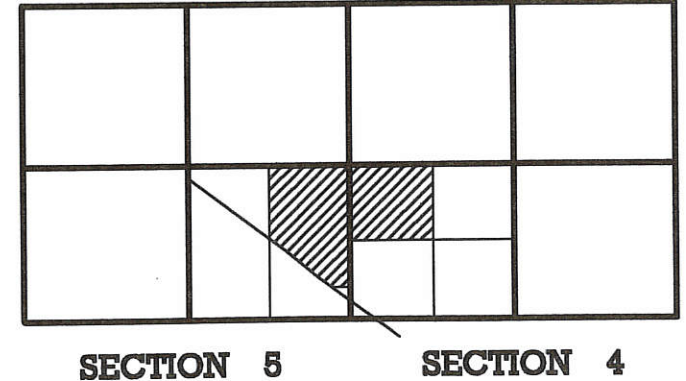

06-A(5)  
 06-B(4)



**LOCATION SKETCH**

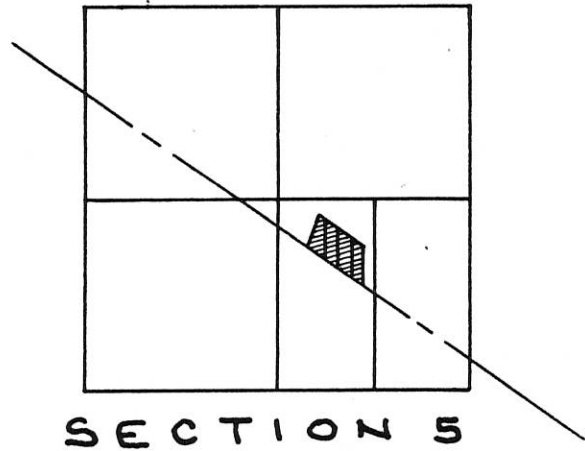

**LEGEND**

- "A" = CON. MON. FD. @ CENTER SEC. 5.
- "B" = COR. STONE @ S. 1/4 POST SEC. 5.
- "C" = P.K. NAIL FD.
- "D" = MINE SPIKE FD.
- "E" = STATE & REF. MON. FD.
- "F" = 5/8" IRON BAR FD.
- "G" = MINE SPIKE SET.
- "H" = 5/8" x 30' IRON BAR SET.

900-500-100  
500-500-90

BEARING BASIS FROM U.S. 33 R/W PLANS

SURVEYED BY Gordon L. Geeslin

GORDON L. GEESLIN  
REGISTERED SURVEYOR  
No. 5372

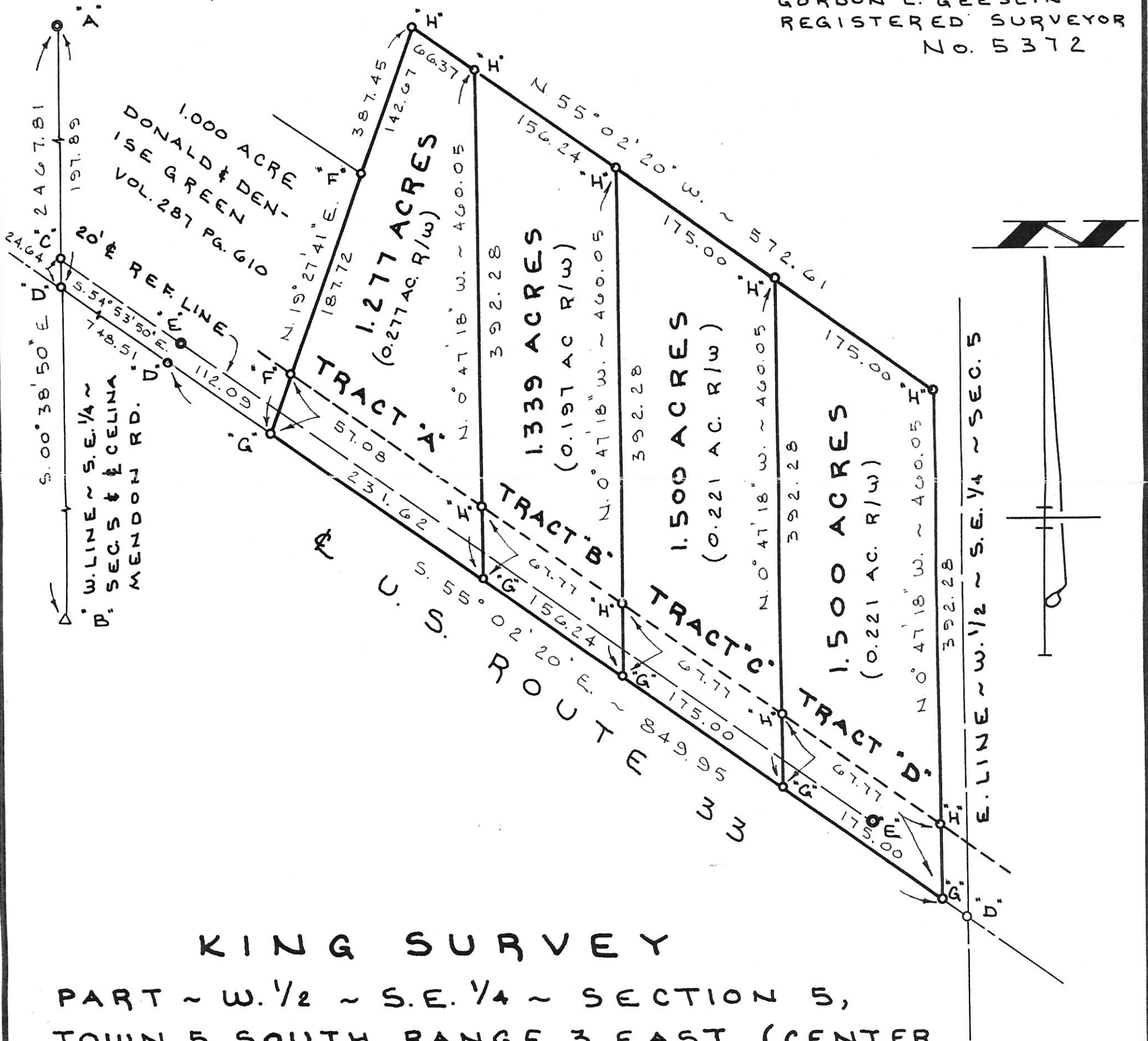

**KING SURVEY**

PART ~ W. 1/2 ~ S.E. 1/4 ~ SECTION 5,  
TOWN 5 SOUTH, RANGE 3 EAST, (CENTER  
TOWNSHIP), MERCER COUNTY, OHIO.

APRIL 16, 1992

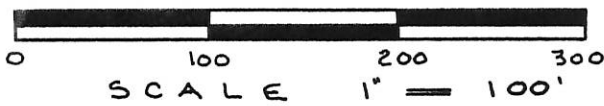

**GORDON L. GEESLIN**  
LAND SURVEYOR  
810 EAST MARKET STREET  
CELINA, OHIO  
PHONE (419) 586-6155



PERMANENT PARCEL No. _____		
Part of: _____ Sec. _____ T. _____ R. _____ Township		
Grantor: _____		Area Retained: _____ Acres
Grantee: _____		Area Transferred: _____ Acres
Deed References: _____		
APPROVALS:	_____	_____
AGENCY:	Board of Health	County Sanitary Engineer
DATE:	_____	County Engineer

0605400001, 0605400002, 0605400006

Glen & Katherine Harner  
Inst. # 0605200004

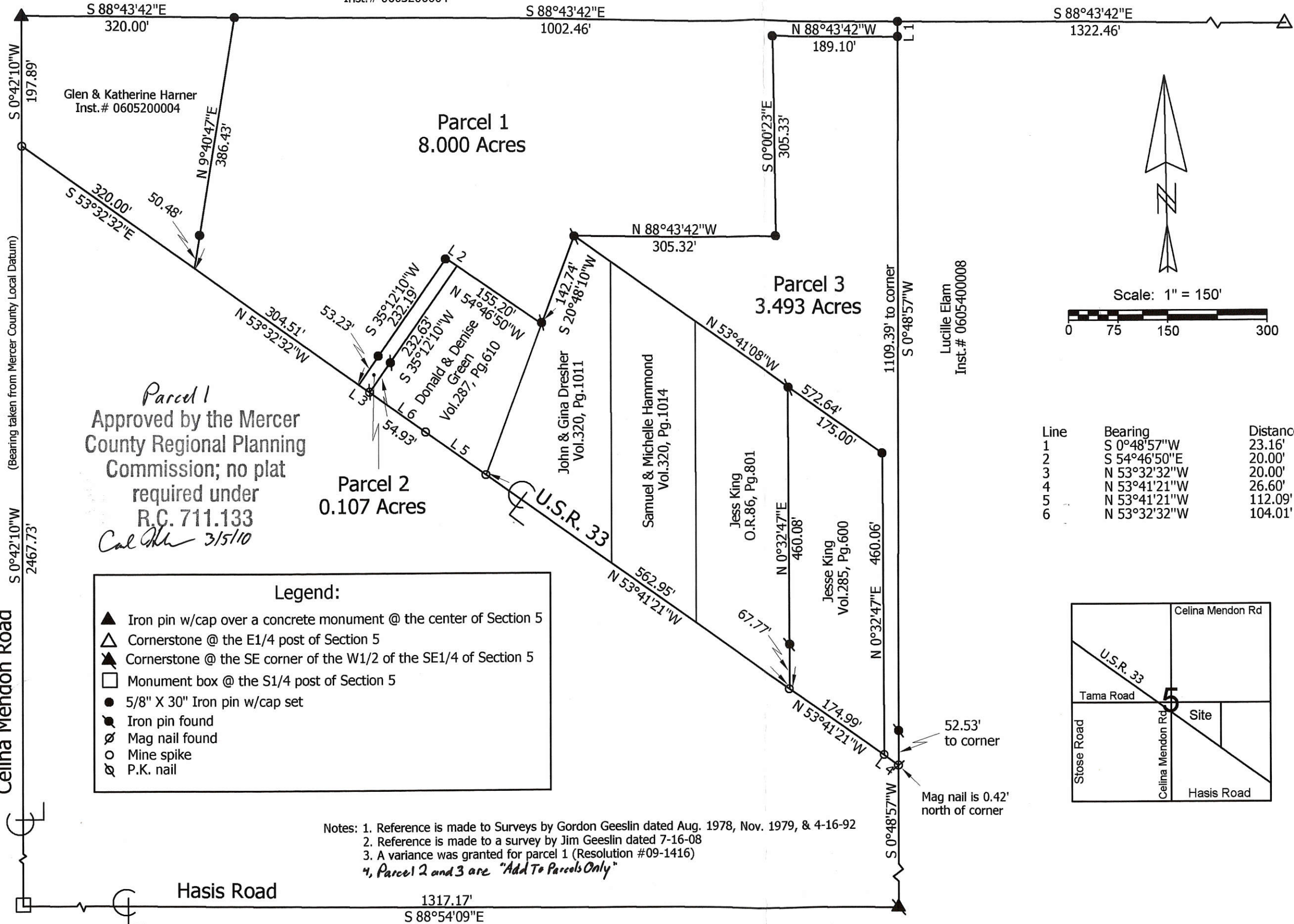

*Parcel 1*  
Approved by the Mercer  
County Regional Planning  
Commission; no plat  
required under  
R.C. 711.133  
*Cal Mh 3/5/10*

**Legend:**

- ▲ Iron pin w/cap over a concrete monument @ the center of Section 5
- △ Cornerstone @ the E1/4 post of Section 5
- ▴ Cornerstone @ the SE corner of the W1/2 of the SE1/4 of Section 5
- Monument box @ the S1/4 post of Section 5
- 5/8" X 30" Iron pin w/cap set
- Iron pin found
- ⊗ Mag nail found
- Mine spike
- ⊗ P.K. nail

Notes: 1. Reference is made to Surveys by Gordon Geeslin dated Aug. 1978, Nov. 1979, & 4-16-92  
2. Reference is made to a survey by Jim Geeslin dated 7-16-08  
3. A variance was granted for parcel 1 (Resolution #09-1416)  
4. Parcel 2 and 3 are "Add To Parcels Only"

Line	Bearing	Distance
1	S 0°48'57"W	23.16'
2	S 54°46'50"E	20.00'
3	N 53°32'32"W	20.00'
4	N 53°41'21"W	26.60'
5	N 53°41'21"W	112.09'
6	N 53°32'32"W	104.01'

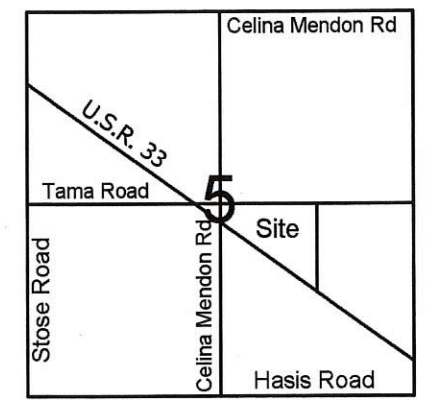
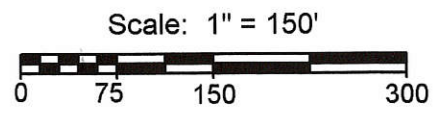

**King Survey**

State of: Ohio County: Mercer  
 Township: Center Sec: 5 Town: 5S Range: 3E  
 City/Village: Subdivision: Lot:  
 Deed References: Vol. 285, Page 600 Date Surveyed: 2-25-10  
 Approvals: *Dawn Johnson* Township Zoning Inspector  
 Agency: Board of Health 3/3/10  
 Date: County Engineer *Kevin C. Giller* 3-4-10

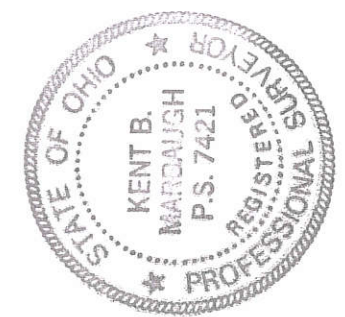

**Marbaugh Land Surveying**  
 1901 Carolina Court  
 Celina, Ohio 45822  
 (419) 586-4293  
*Kent Marbaugh*  
 Kent B. Marbaugh P.S. 7421

06-A(5)

# HARNER-Webb SURVEY

PT. W 1/2 NE 1/4 SEC. 5,  
T5S, R3E, CENTER TWP,  
MERCER CO., OHIO

Stone 5 1/4 Post Sec. 32 Union Twp  
S 89° 41' 30" E  
N 1/4 Post Sec. 5, Center Twp. (NW cor NE 1/4)  
CELINA-MENDON RD.  
825.00'  
Township Line  
S 89° 41' 30" E  
Stone NE corner Sec. 5

Frank G. Webb, et al.  
Deeds Recorded in Vol. 126-138  
and Vol. 235-171 encompasses  
area "X-K-D-C" 16.66 Acres

Tract No. 1 - Area "K-I-J-Z"  
Containing 0.44 Acre of land.  
Hazel Harner, Grantor  
Frank G. Webb et al., Grantees

Tract No. 2 - Area "A-Z-D-C"  
Containing 0.44 Acre of land  
Frank G. Webb et al., Grantors  
Hazel Harner, Grantee.

Tract No. 3 - Area "A-B-E-F"  
Containing 1.25 Acres of land.  
Hazel Harner, Grantor  
Carl E. & M. J. Harner, Grantees

Tract No. 4 - Area "F-E-H-G"  
Containing 1.25 Acres of land.  
Hazel Harner, Grantor  
Steve Bell, Grantee

Survey recorded in Survey Book 4,  
page 215 of the Mercer Co. Engrs. Records.

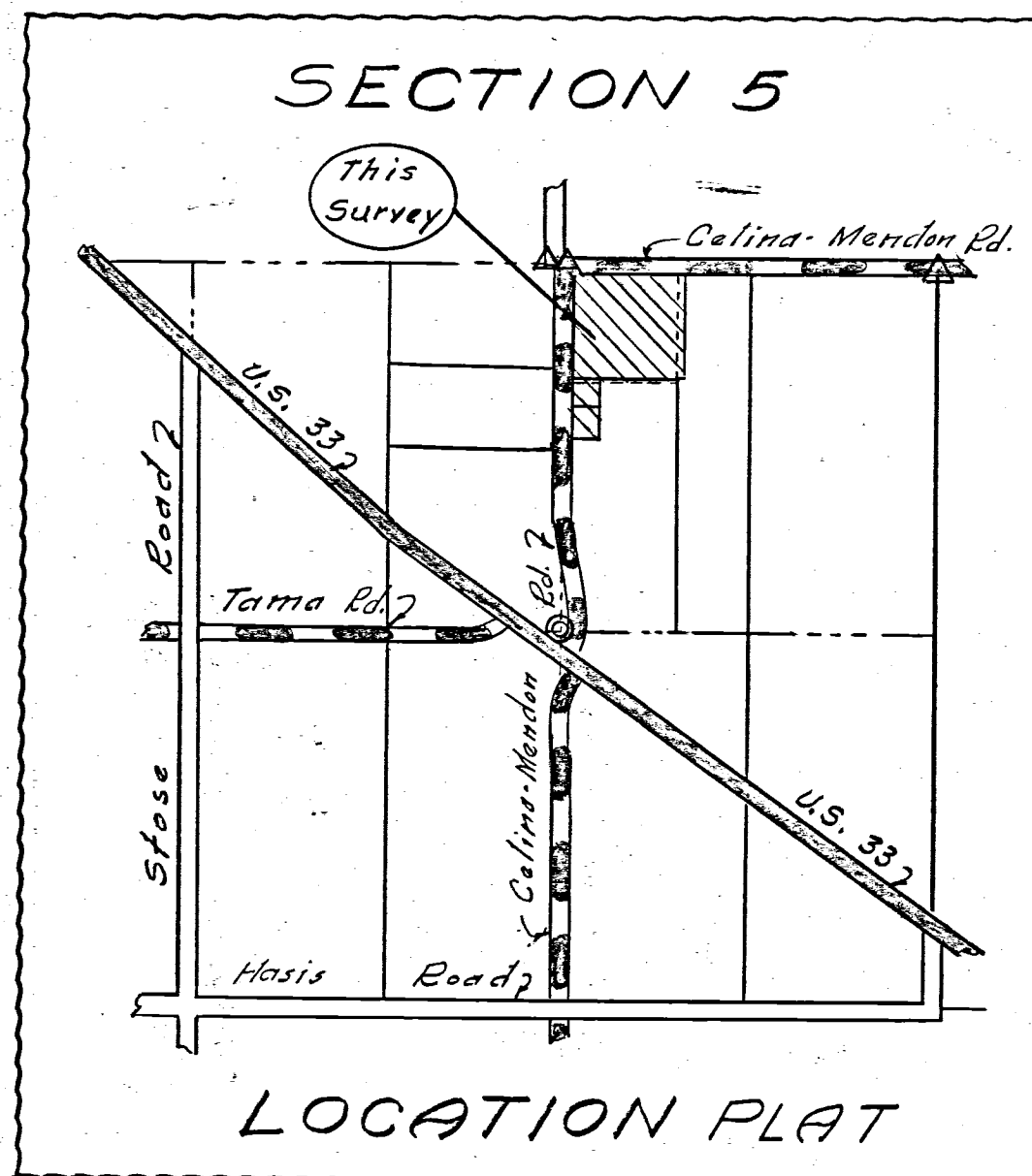
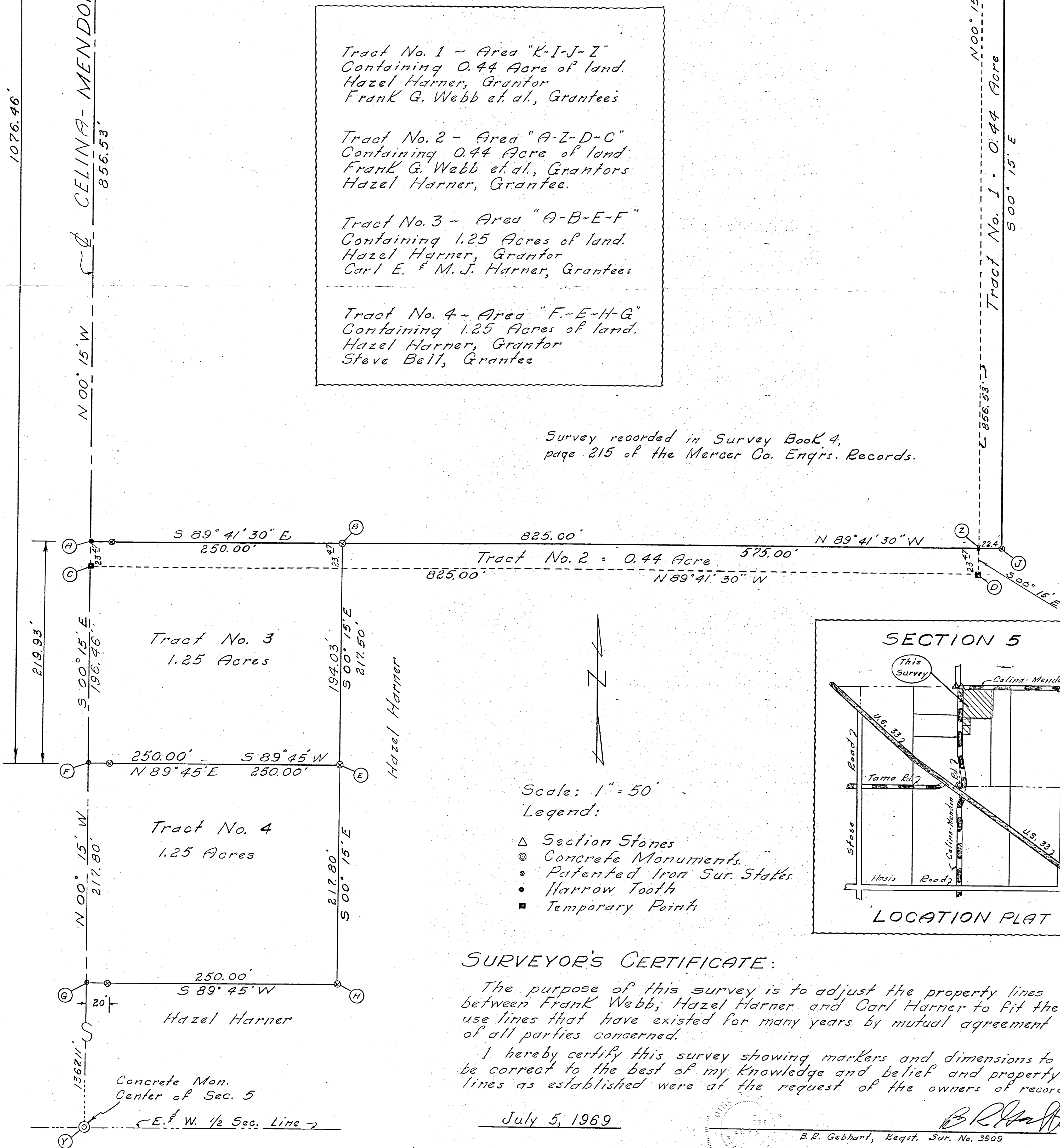

### SURVEYOR'S CERTIFICATE:

The purpose of this survey is to adjust the property lines between Frank Webb; Hazel Harner and Carl Harner to fit the use lines that have existed for many years by mutual agreement of all parties concerned.

I hereby certify this survey showing markers and dimensions to be correct to the best of my knowledge and belief and property lines as established were at the request of the owners of record.

July 5, 1969

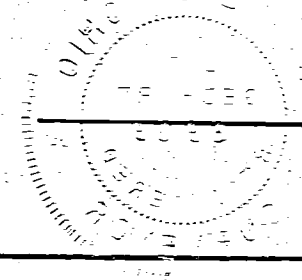

B.R. Gebhart, Esq., Sur. No. 3909

SNIDER SURVEY  
PART NE 1/4 NW 1/4 SEC. 5  
CENTER TWP. MERCER CO.  
DEC. 1976

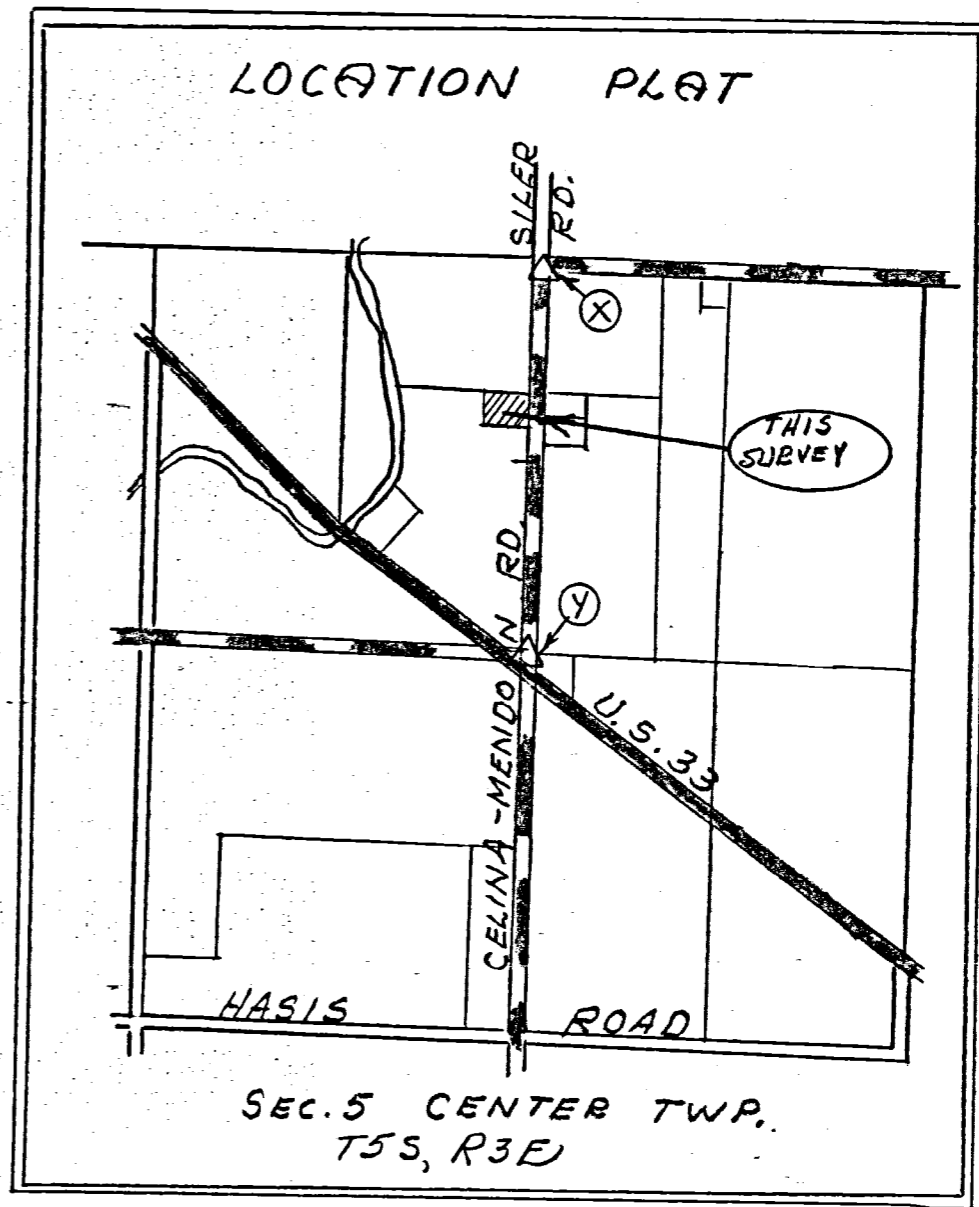
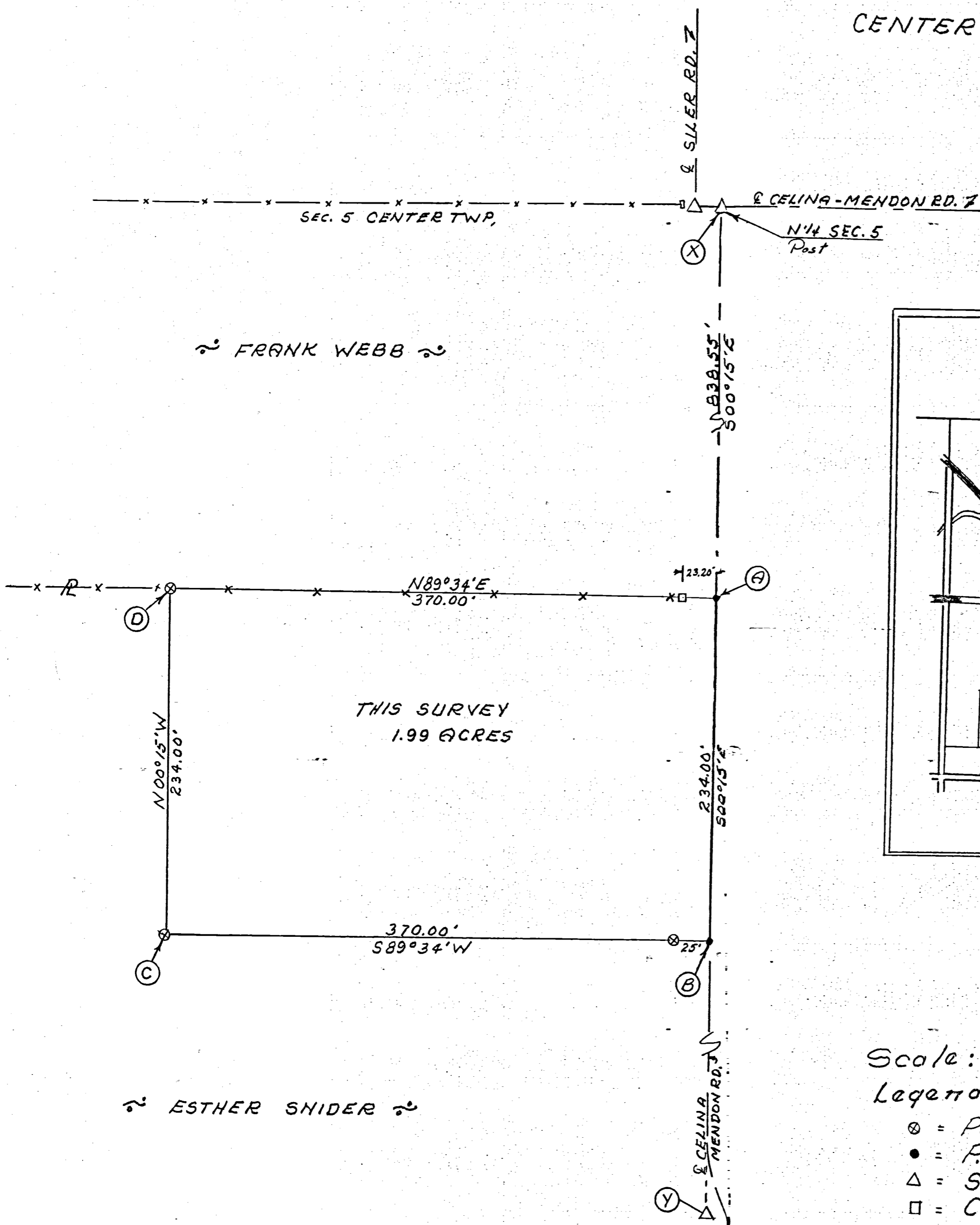

Scale: 1" = 60'

Legend:

- ⊙ = Potented iron survey stake
- = P.K. Nail
- △ = Section Stone
- = Cor. Post.

SURVEYOR'S CERTIFICATE:

This survey at the request of, and for the exclusive use of, Esther Snider.

I hereby certify this survey showing section points and iron stake markers to be correct to the best of my knowledge.

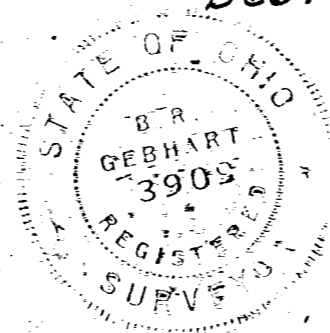

12/11/76

*B.R. Gebhart*  
Reg'd. Surveyor #3909

# HARNER SURVEY

Pt. W/2 W/2 NE/4 SEC. 5  
T55. R3E, CENTER TOWNSHIP  
MERCER CO., OHIO

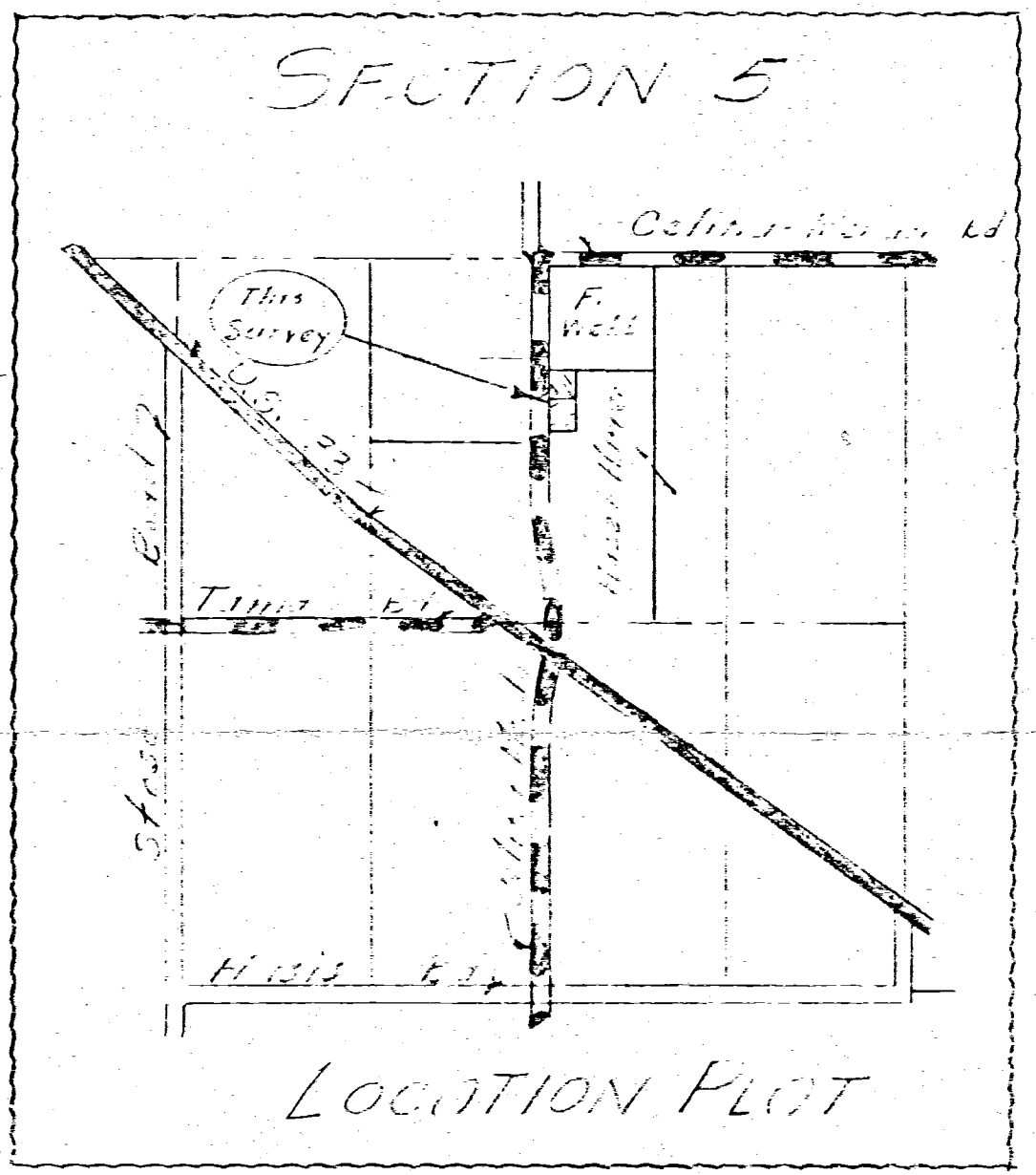
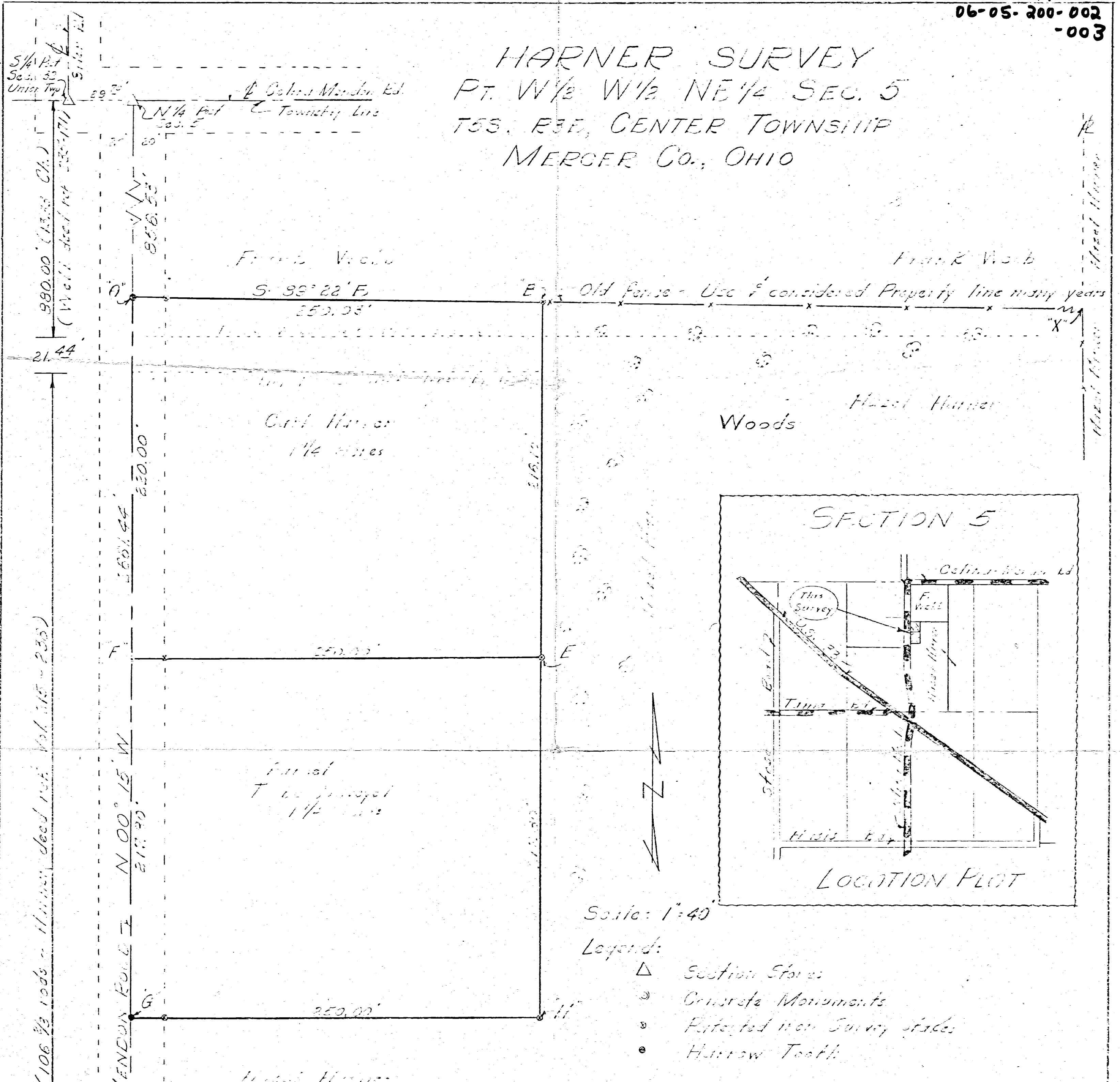

Scale: 1"=40'

Legend:

- △ Section Stakes
- Concrete Monuments
- ⊙ Protected non-Survey stakes
- Harrow Tooth

### AGREEMENT:

We, the undersigned owners of the property shown on this survey plot, hereby mutually agree to use, and establish, the line shown as "O-B" as the property line between Carl Harner and Frank Webb and the line shown as "E-X" as the property line between Frank Webb and Hazel Harner, from this date, and will be used as such in future transactions involving these parcels.

STATE OF OHIO ) ss.  
COUNTY OF MERCER)

Before me, a Notary Public for Mercer County, appeared the above named Carl Harner, Frank Webb and Hazel Harner, who acknowledged that they signed the foregoing instrument and that their signing was their free act.

In TESTIMONY WHEREOF, I have hereto subscribed my name and affixed my seal this \_\_\_\_\_ day of March 1969.

Ray Elen, Notary Public, Mercer Co., Ohio  
My Commission Expires November 14, 1972

### SURVEYOR'S CERTIFICATE

I hereby certify this survey showing markers and dimensions to be correct to the best of my knowledge and belief and property lines as established were it the request of the above signed owners.

3/10/69

*B. E. E. Platt*  
B. E. E. Platt, Reg'd. Sur. 3707

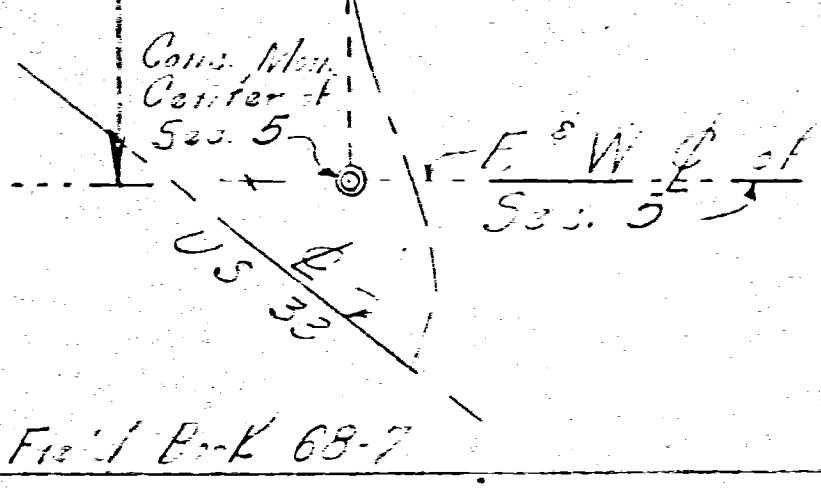

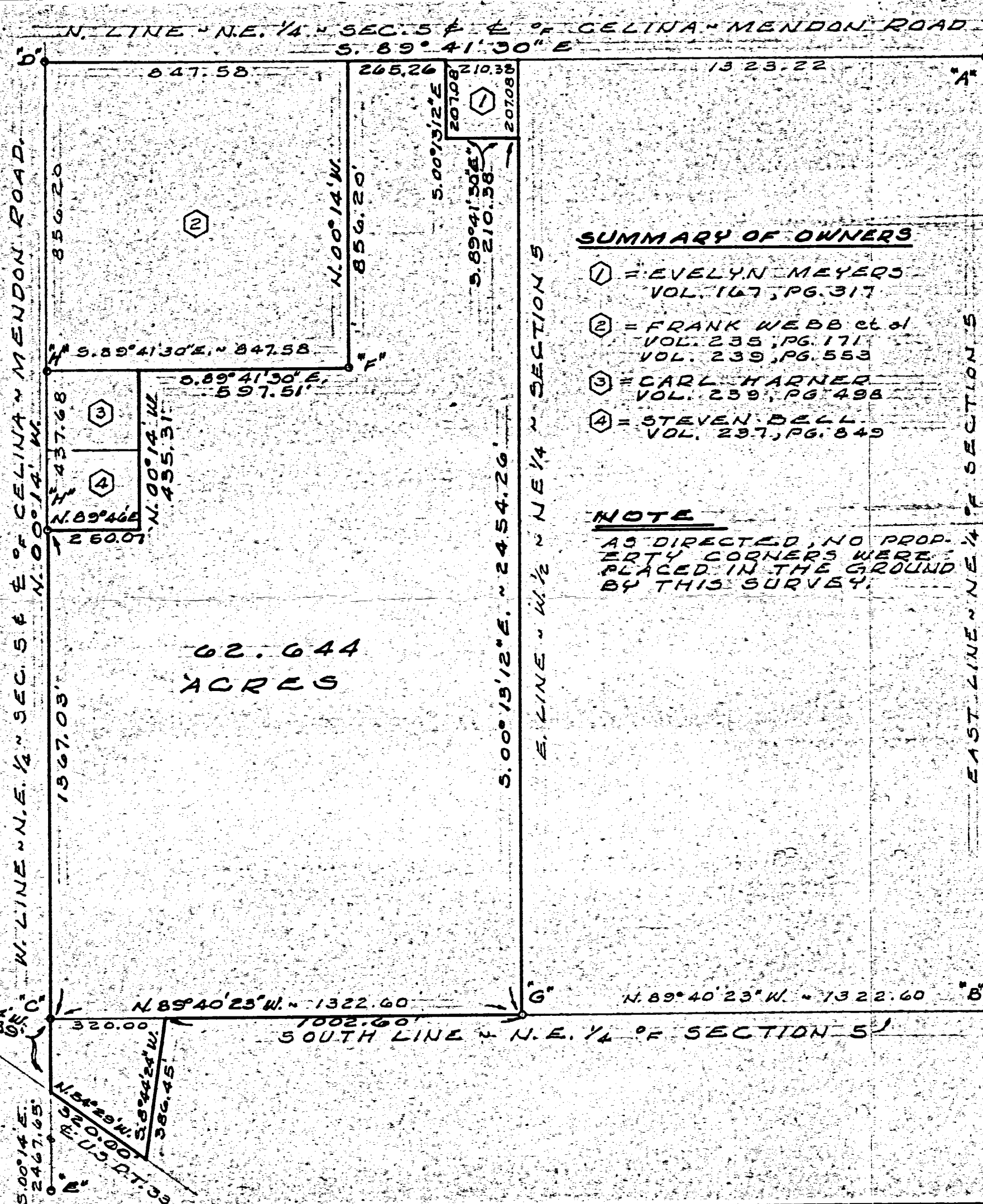

62.644  
ACRES

**SUMMARY OF OWNERS**

- ① = EVELYN MEYERS  
VOL. 167, PG. 317
- ② = FRANK WEBB et al  
VOL. 235, PG. 171  
VOL. 239, PG. 553
- ③ = CARL HARNER  
VOL. 239, PG. 498
- ④ = STEVEN BELL  
VOL. 237, PG. 849

**NOTE**

AS DIRECTED, NO PROPERTY CORNERS WERE PLACED IN THE GROUND BY THIS SURVEY.

**LEGEND**

- "A" = CORNER STONE AT N.E. CORNER OF SECTION 5.
- "B" = CORNER STONE AT E. 1/4 POST OF SECTION 5.
- "C" = CONCRETE MONUMENT AT CENTER OF SECTION 5.
- "D" = P.K. NAIL AT N. 1/4 POST OF SEC. 5.
- "E" = STONE @ S. 1/4 POST OF SECTION 5.
- "F" = 6" WOOD POST FOUND @ SE. CORNER OF WEBB PROPERTY.
- "G" = COR. POST FD. 1.05' N. OF & 2.00' W. OF CORNER.
- "H" = HARROW TOOTH SPIKE FD.

N

**LOCATION SKETCH**

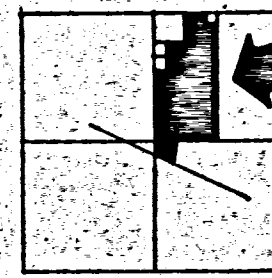

SECTION 5

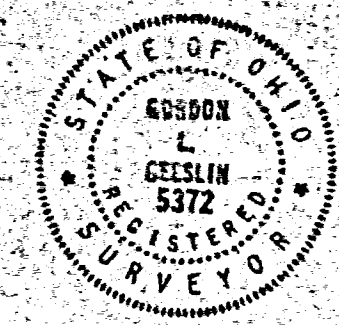

SURVEYED BY Gordon L. Geeslin  
GORDON L. GEESLIN  
REGISTERED SURVEYOR  
No. 5372

SURVEY FOR THE HAZEL HARNER ESTATE IN THE W. 1/2 OF THE N.E. 1/4 AND IN THE N.W. 1/4 OF THE SE. 1/4 OF SECTION 5, TOWN 5 SOUTH, RANGE 3 EAST (CENTER TWP.), MERCER COUNTY, OHIO.  
NOVEMBER, 1979 SCALE 1" = 300'

FILED IN SURVEY BOOK LOCATION SKETCH

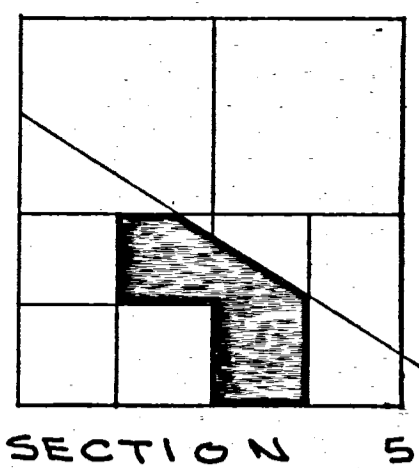

**NOTE**

THE SOUTH LINE OF THE N.E. 1/4 OF THE S.W. 1/4 (TRACT "A") IS NORTH OF THE LINE OF OCCUPANCY BY 8'± AT THE WEST END AND 15'± AT THE EAST END. TITLE BY ADVERSE POSSESSION IS POSSIBLE AND LEGAL ADVICE IS RECOMMENDED.

SURVEYED BY Gordon L. Geeslin  
GORDON L. GEESLIN  
REGISTERED SURVEYOR  
#5372

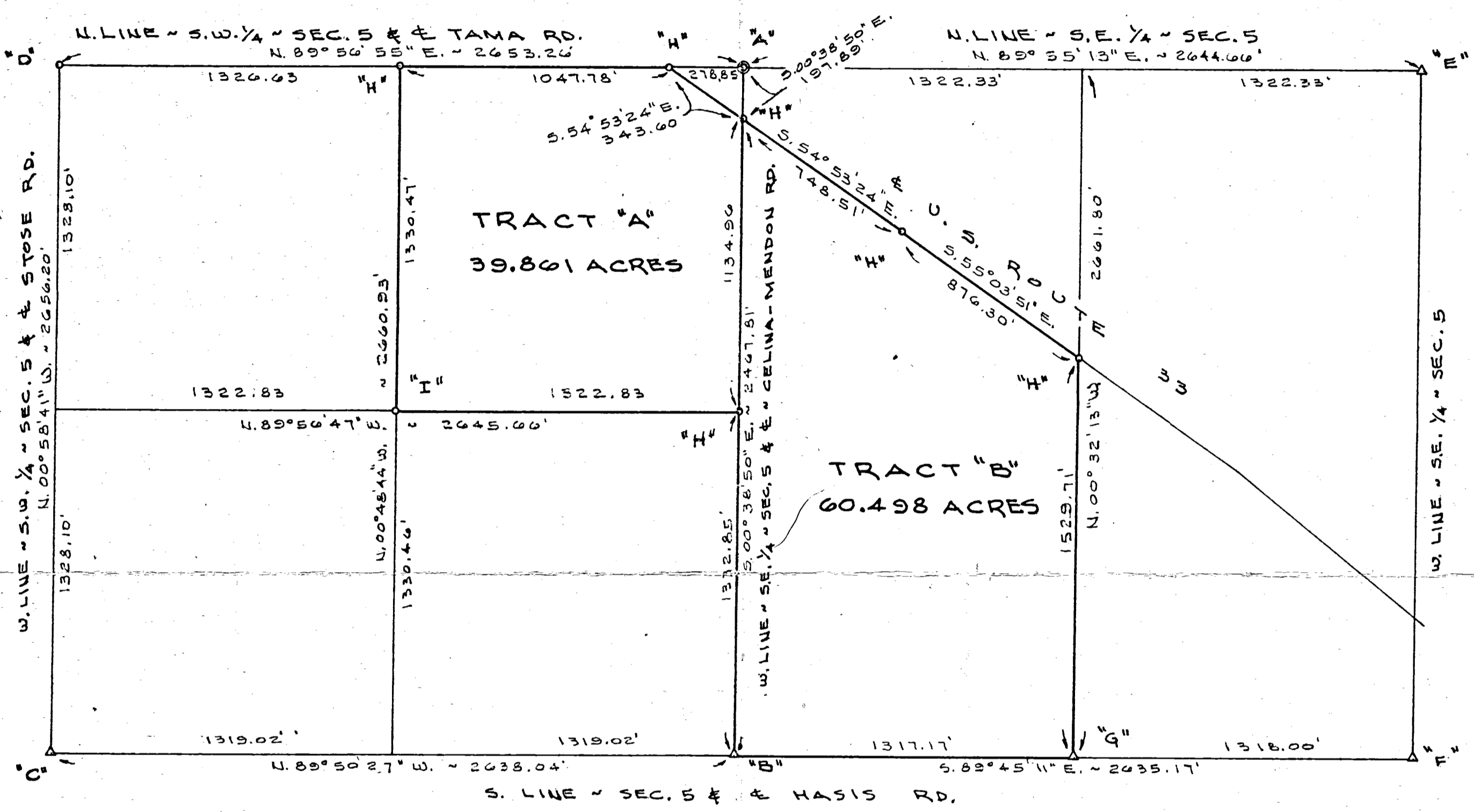

**N**

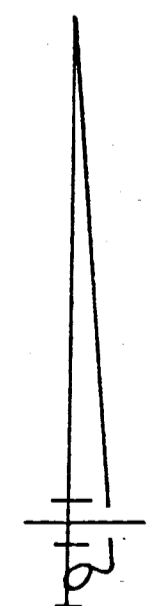

**LEGEND**

- "A" = CONCRETE MONUMENT AT CENTER ~ SECTION 5.
- "B" = COR. STONE AT S. 1/4 POST ~ SEC. 5.
- "C" = COR. STONE AT S.W. COR. ~ SEC. 5.
- "D" = IRON BAR AT W. 1/4 POST ~ SEC. 5.
- "E" = COR. STONE AT E. 1/4 POST ~ SEC. 5.
- "F" = COR. STONE AT S.E. COR ~ SEC. 5.
- "G" = COR. STONE AT S.E. COR ~ W. 1/2 ~ S.E. 1/4 ~ SEC. 5
- "H" = MINE SPIKE SET.
- "I" = 5/8" x 30" IRON BAR SET. COR. POST IS 7.7' SOUTH & 1.5' WEST. (SEE NOTE)

**YOUNG SURVEY**

PART OF THE W. 1/2 OF THE S.E. 1/4 AND PART OF THE N.E. 1/4 OF THE S.W. 1/4 OF SECTION 5, TOWN 5 SOUTH, RANGE 3 EAST (CENTER TOWNSHIP), MERCER COUNTY, OHIO.

NOVEMBER 10, 1989

SCALE 1" = 400'

LOCATION SKETCH

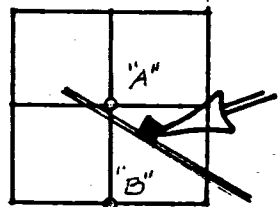

SECTION 5

LEGEND

- "A" = CONC. MON @ CENTER - SEC. 5.
- "B" = STONE @ S. 1/4 POST - SEC. 5.
- "C" = E REFERENCE MON. FD.
- "D" = P.K. NAIL SET.
- "E" = 5/8 INCH IRON BAR SET.



SURVEYED BY Gordon L. Geeslin  
 GORDON L. GEESLIN  
 REGISTERED SURVEYOR  
 N. 5372  
 540 E. MARKET ST.  
 CELINA, OHIO 45822

KING ACQUIRED TITLE BY  
 DEED RECORDED IN DEED  
 VOLUME 271, PAGE 471.

BEARING OF S. R. 33 IS TAKEN  
 FROM STATE RIGHT-OF-WAY PLANS

SURVEY FOR JESS KING IN THE  
 W. 1/2 OF S.E. 1/4 OF SECTION 5, TOWN  
 5 SOUTH, RANGE 3 EAST (CENTER  
 TOWNSHIP), MERCER COUNTY, OHIO.  
 AUGUST, 1978

SCALE 1"=100'

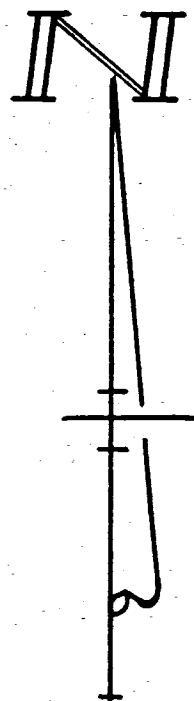
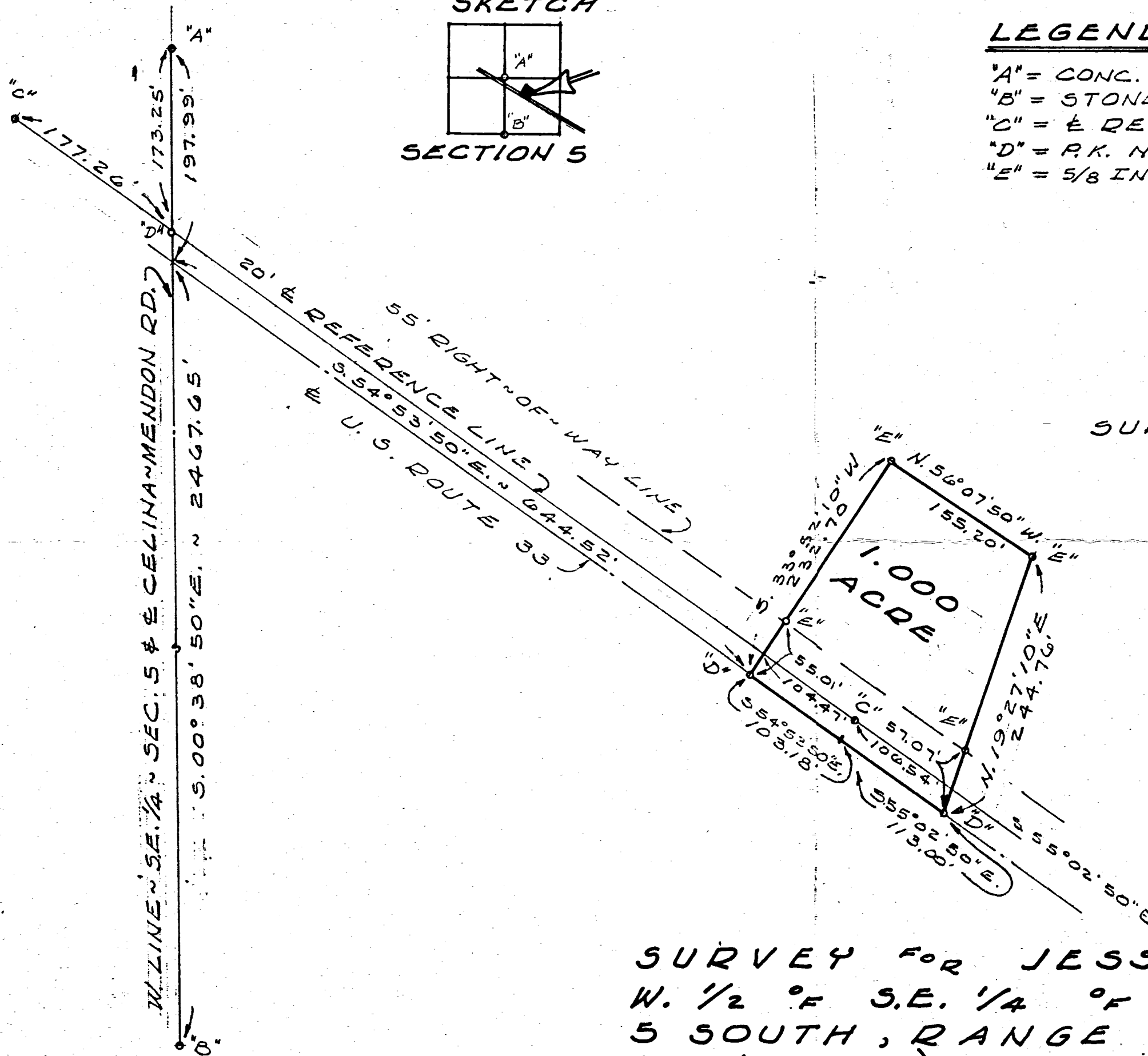

COMM. NO.	DRAWN BY	CHECKED BY
DATE	REVISION DATE	
SHEET NO.		
06-A ✓		

Y77-1346



ELAM SURVEY SE 1/4 - SE 1/4 SECTION 5  
T.55-R.3E, Center Twp Mercer Co. Ohio  
4-21-56

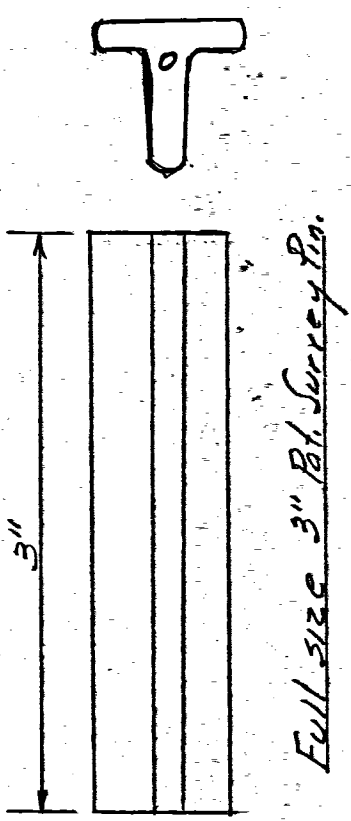
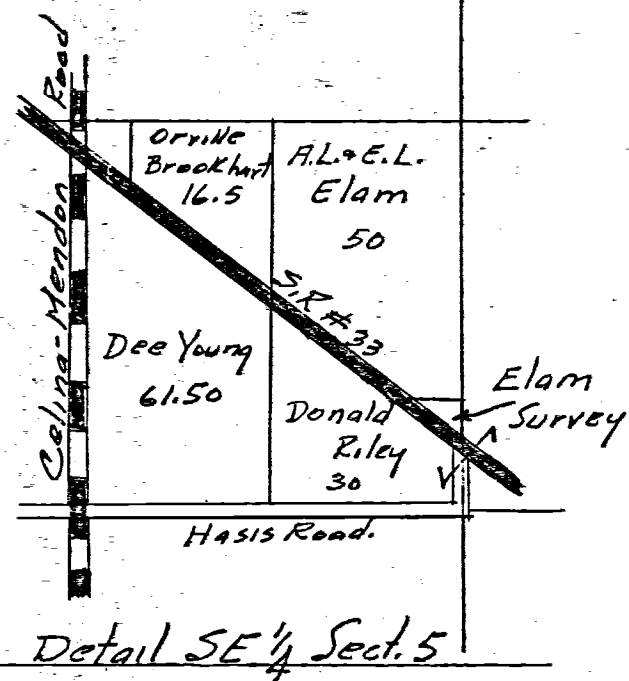
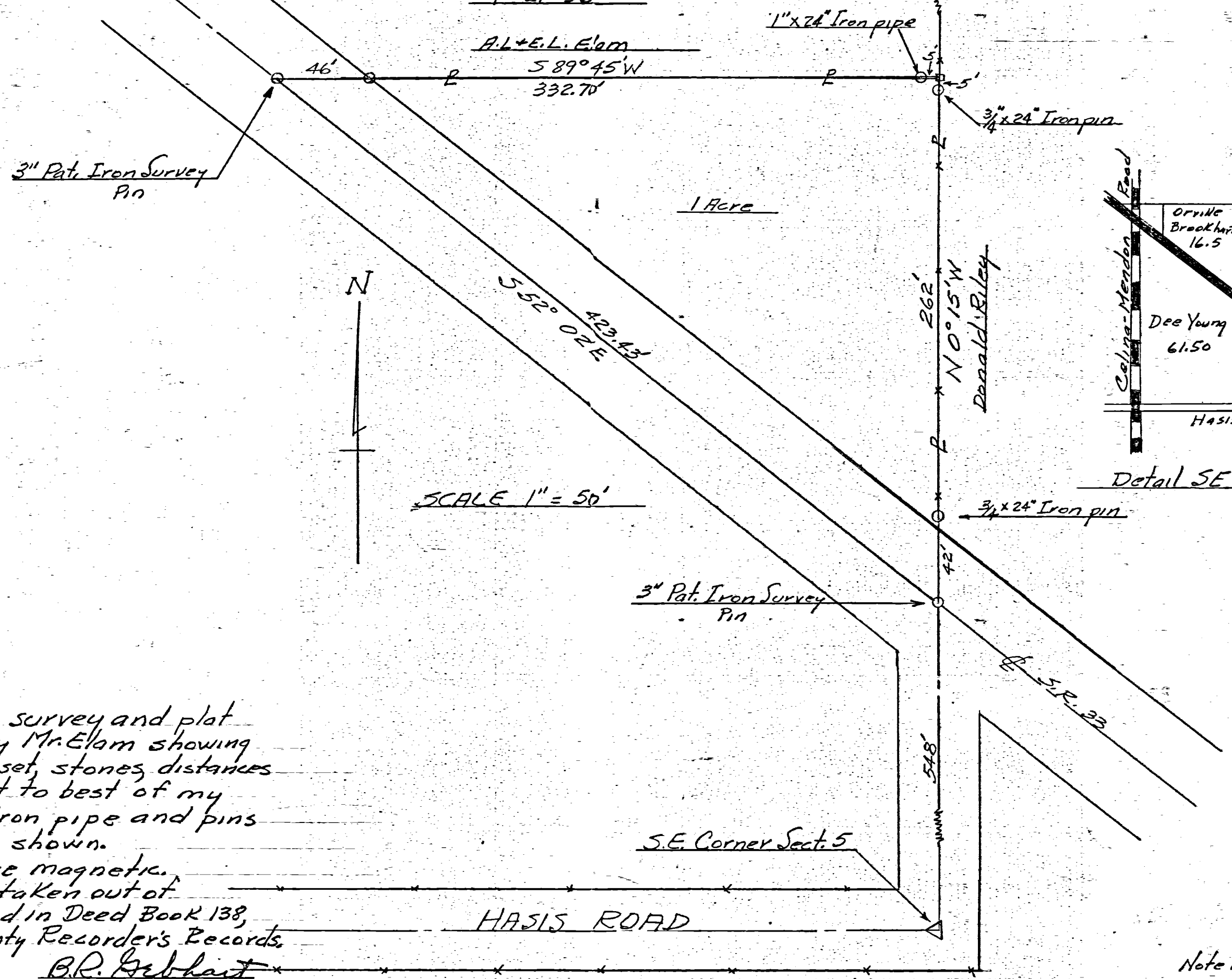

SCALE 1" = 50'

The above survey and plot requested by Mr. Elam showing monuments set, stones, distances etc, is correct to best of my knowledge. Iron pipe and pins were set as shown.  
 Bearings are magnetic.  
 Lacre tract taken out of land recorded in Deed Book 138, Page 373, County Recorder's Records 4-27-57  
 B.R. Gebhart  
 Regst. Sur. 3909

Note BK #14 Page 44

Survey bk 3 pg 169

# MERCER COUNTY.

(2) Plat of Survey made by me in Dec 5, 1886 in the S. W. 1/4 of Sec 5 T-5-S, R-3-E  
 I W. S. was lost line bisected Stake B Walnut N 35 E 25 1/2 by corner 78.45 & 103 Sur Apr 1863 B 8 B 32  
 D Stake W Oak 36 S 86 E 24 Hackberry 20 S 88 W 8 E 2 1/2 P. P. in a stump of Elm 17 N 12 W 17 marked  
 Burr Oak 7 S 26 W 104 1/2 Burr Oak 3 N 52 1/2 W 46 & center see Stone 11, 10, 6 nearly square  
 U Stake W Ash 8 N 15 W 47 Red Elm 8 N 34 E 43 1/2 SW cor of sec Stake Birch 20 N 12 E 38 W Oak 15 N 36 105  
 III S. Stone 6.6 68 W 17 N 61 E 62 Cottonwood 7 S 65 W 58 1/2 I S. Stone 13, 8.4 by corner 12 N 18 E 9 1/2 links distant  
 V Stake Oak 1/2 inch S 78 E 26 inches W 32 inches) very small E. S. Stone 10, 9.5 B. Ash 17 N 6 E 9 1/2  
 The above is correct to the best of my knowledge and a belief Nov 8, 1881 M. Schuyler Co Sur  
 Copied by me from Book 20 Page 155 and are correct to the best of my belief  
 Celina July 13<sup>th</sup> 1892 M. Schuyler Surveyor

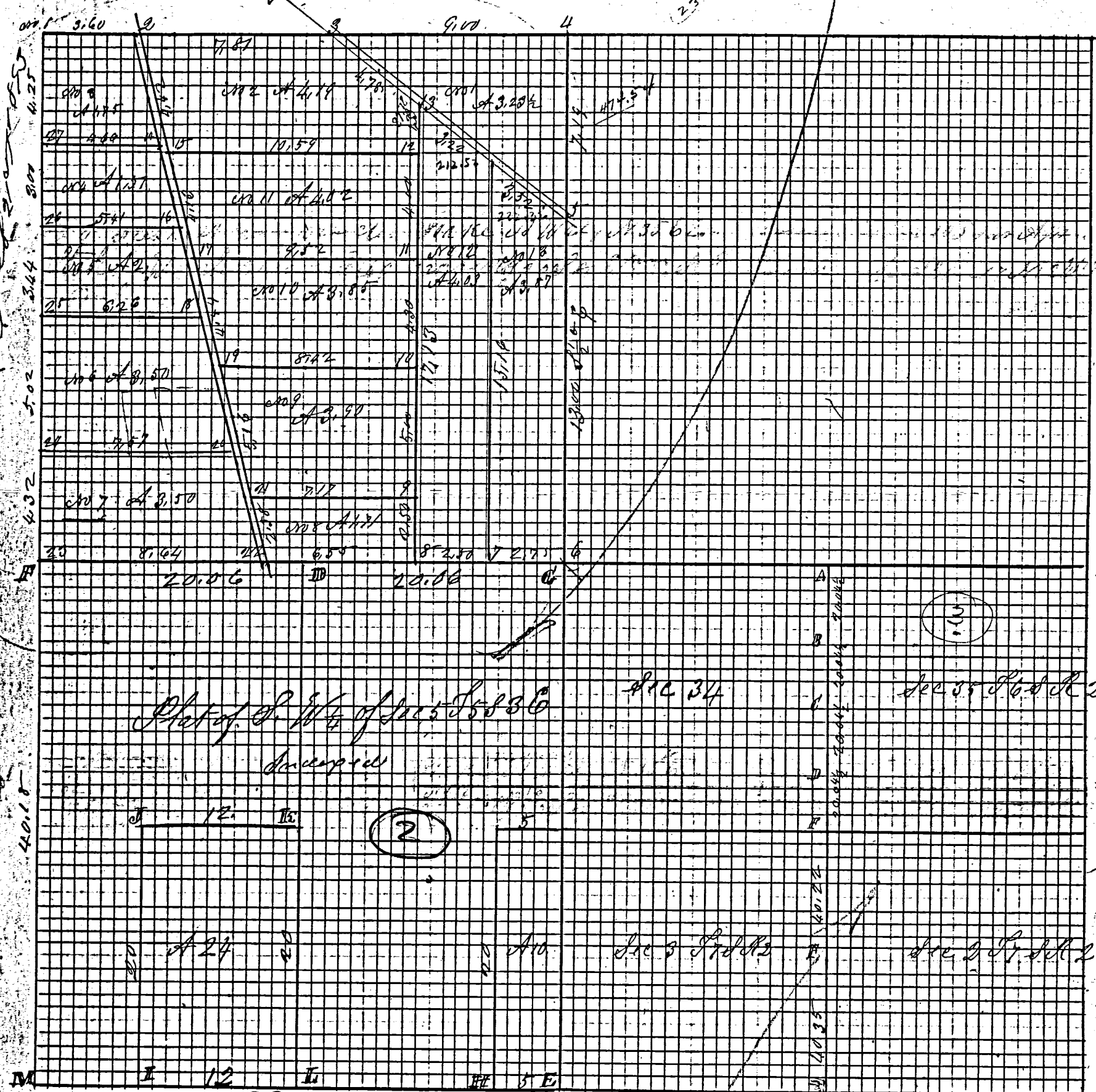

(3) Notes of Survey of Co Ross No 375 Surveyed May 5<sup>th</sup> 1880 on range Corn  
 A Stone corner of 20, 27, 34 and 35 Burr Oak 20 N 74 E 2 12 1/2 Apple 9 S 37 E 2 14  
 B Stone Blue Ash 6 N 75 1/2 W 67 Birch 8 S 13 E 7 3 1/2 in old survey  
 C Stone Sugar 8 S 14 1/2 E 75 1/4 D Stone 14, 14, 10 west Burr Oak 7 S 41 E 105 stump  
 E Section corners Hickory 6 S 5 1/2 E 88 1/2 Walnut 10 N 2 1/2 W 116 1/2  
 II 1/2 Post Stone 1 S 16 1/2 E Elm 25 N 73 1/2 W 113 Hickory 20 N 73 1/2 E 29 1/2 at corner  
 A Stone Elm 4 S 58 W 73 not marked And here the Ross ends in all 2 1/2 links  
 May 13<sup>th</sup> 1880 the above is correct M. Schuyler Co Surveyor  
 Copied by me from Book 20 Page 93  
 Celina June 30<sup>th</sup> 1892 M. Schuyler Sur

43

Plat and field notes N.E. 1/4 of S.W. 1/4 of Sec No 5 T5 S R8 E. in Mercer Co. O. Surveyed for James Roebuck

- A R. Oak 8 S 84 1/2 E 34 1/2  
Hickory 6 N 29 W 24
- B S. Oak 8 S 61 W 58  
W. Oak 28 N 67 1/2 E 44
- C W. ash 18 S 87 1/2 W 12  
R. Oak 28 S 41 E 22
- D S. ash 10 S 26 E 15  
" 10 N 89 W 23

Recorded Oct 26-1849

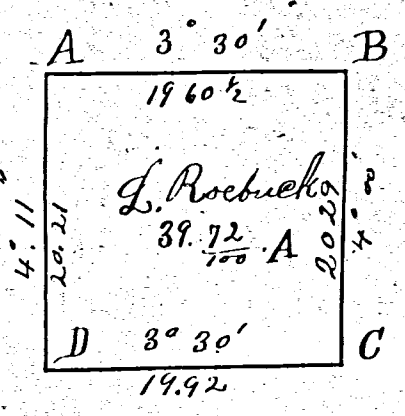

The variation of the Needle in Celina is 3.25 East the variation marked on the Plat shows the variation. I certify the foregoing to be correct Oct 19-1848  
James Crow Surveyor  
M. Co. O.

Plat and field notes of 1/2 of the S.W. 1/4 Sec 27 T15 R16. in Mercer County Surveyed for G. L. Painter

- A W. Oak 8 N 19 W 20  
W. ash 5 S 77 1/2 E 8
- B Beech 12 N 28 E 15  
" 18 N 78 1/2 W 44
- C Ironwood 5 N 29 1/2 W 8  
" 4 S 29 1/2 E 50
- D Sugar 12 S 62 W 19  
Beech 14 S 28 1/2 E 16

the variation of the Needle at Celina is 3.25 the var. shows the minus variation

I certify the above survey to be correct Oct 1848

James Crow  
County Surveyor

Recorded Oct 19-1849

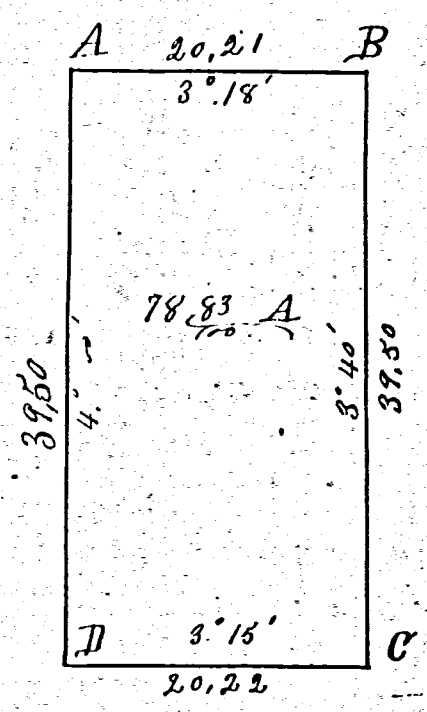

Surveys of Mercer County Ohio

Survey of lot of land south of Town of Recovery Beginning at Stake 50 chs. fifty links East of S.E. corner of lot No 31 of the Town of Recovery thence West with an S 55 W 5.68 chs Stake thence North 5.08 chs. center of Road thence West at 3.58 chs School house lot (1.25 chs South by 2.50 chs West) at 7.63 chs Stake on Boundary line thence S 51.40 W 15.95 chs Sec. corner thence S 54° 0' E 5.64 chs Sec. corner thence N 84.50° E (at 19.60 S.E. corner of grave yard 3 chs N. and 1.85 W) 26.21 stakes in center of Road thence North 7.55 chs to Place of beginning Surveyed for W. M. Daniel March 26 1852

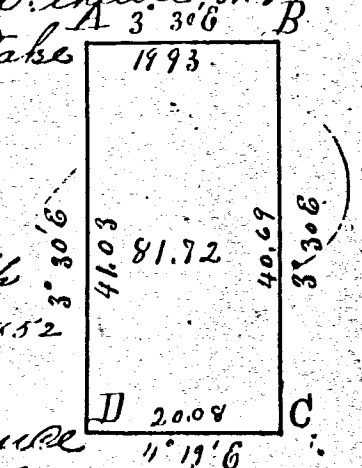

Survey and Plat of East 1/2 of N.W. 1/4 Sec one Township 4 South Range too East for John Brandon March 31 1852

- A Burr Oak 24 West 14
- B Hickory 18 S. 66 W 38
- C Stake in Road

variation and distance marked on Plat. I certify

205-60

Center

SURVEY NO.

In Town 37 of Range 3 East, Plat and Notes of Survey made by me on the

14<sup>th</sup> day of January, A. D. 1901, in Sec. 6, Town 3, of Range 3, at the instance of  
 G. Chivington et al.

**BK 2**

CONDITION OF ORIGINAL CORNERS.

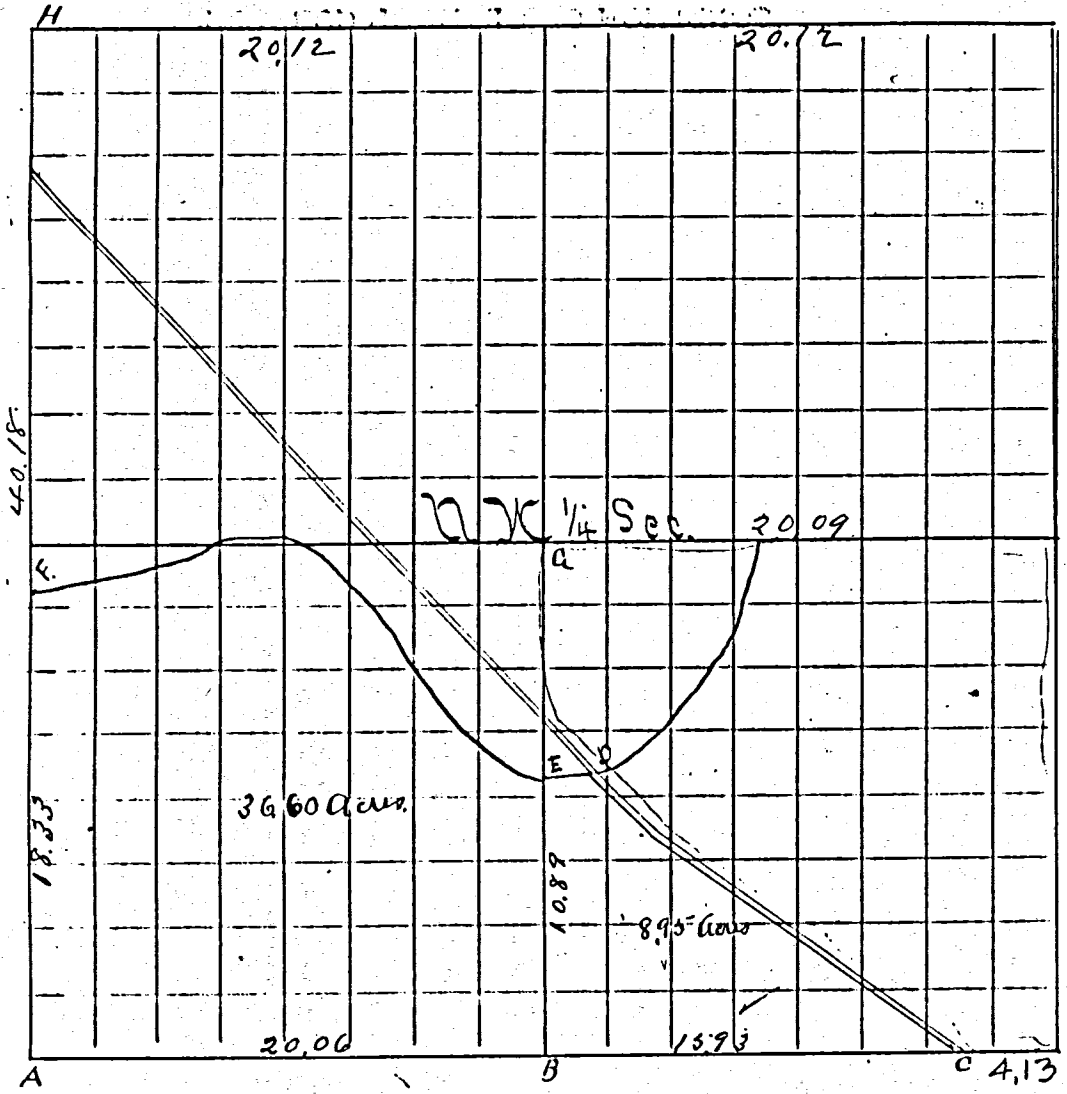

20.06  
 15.93  
 4.13

CORNERS DESCRIBED:	BEARING TREES.	D.	Course.	Dist.	BEARING TREES OR MARKS	D.	Course.	Dist.
A 1/4 100 Sec. stake, stone to be placed	Blk. Walnut	12	N 35° E	25 1/2	Sycamore Stumps	12	S 45 1/2° E	103
B Stake in stone 12.6.2	Buckeye	20	N 6° E	42 1/2				
C Stake in center of road	15.93 Ch. E of B on line A. B extended							
D Center of Bridge.								
E Stake north bank of ditch on line B.A.								
F " " on north, and one on south bank of ditch on line A.H.								

Course and Dist. from C to F	
N 55° W	15 ch.
N 39° W	27 1/2 ch.
S 87 1/2° W	213 ch. to E.
N 76° W	1. ch.
N 53 1/2° W	1 "
N 35° W	10 "
N 54 1/2° W	2 "
N 66 1/2° W	2 "
S 97 1/2° W	1 "
S 65 1/2° W	807 " to F.

I certify that the above survey is correct to the best of my belief

G. W. Chivington Co. Sur

39 / Survey Plat and field notes of the  $\frac{1}{2}$  of the S.E.  $\frac{1}{4}$  of Sec No 5 Town 5 South of Range 3 E in Mercer Co Ohio surveyed for John Buele

- A S Oak 8 S 16 W 58
- W Oak 28 N 67 $\frac{1}{2}$  E 44
- B R Elm 12 S 43 $\frac{1}{2}$  E 7
- B ash 20 N 59 W 20 $\frac{1}{2}$
- C W ash 16 N 82 E 34
- Beech 12 S 49 $\frac{1}{2}$  W 32
- D W Elm 16 S 1 W 35
- S Elm 17 N 12 W 17

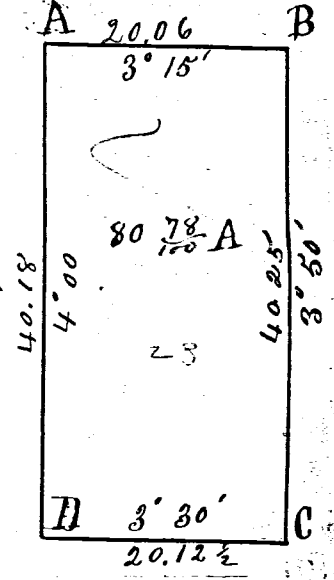

variation of needle at Celina is 3° 25'  
 the variation on Plat shows the  
 variation.

Surveyed Oct 13 1848  
 I certify the foregoing correct  
 James Crow  
 Surveyor M. Co. O.

- W Oak 28 N 67 $\frac{1}{2}$  E 44
- B R Elm 12 S 43 $\frac{1}{2}$  E 7

Survey of the S.E.  $\frac{1}{4}$  of the S.E.  $\frac{1}{4}$  S. 15, T. 4, R. 1 E containing 79  $\frac{1}{4}$  acres Survey made at the instance of David Rouse

- |     |       |    |      |      |   |            |        |                     |        |
|-----|-------|----|------|------|---|------------|--------|---------------------|--------|
| 1-2 | W Oak | 10 | N 72 | W 22 | 1 | North var. | 4:00   | 19,93 $\frac{3}{4}$ | chains |
|     | Beech | 18 | S 72 | E 39 | 2 | East       | " 4:00 | 39.70               | "      |
| 2-3 | Beech | 18 | N 23 | W 9  | 3 | South      | " 3:45 | 19,98 $\frac{3}{4}$ | "      |
|     | Elm   | 8  | N 36 | W 6  | 4 | West       | " 4:00 | 39.70               | "      |
| 3-4 | Beech | 22 | S 48 | E 35 |   |            |        |                     |        |
|     | Beech | 12 | N 56 | W 35 |   |            |        |                     |        |
| 4-1 | Beech | 8  | N 45 | E 20 |   |            |        |                     |        |

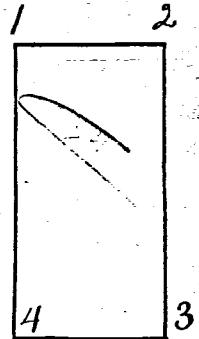

I hereby certify the foregoing  
 Survey to be correct  
 Samuel Thompson

Nov 12. 1849 Dep Sur

approved and countersigned Nov 12-1849  
 James Crow  
 Surveyor

Survey No 132. Plat and Notes of Survey made by me in Section No 5  
 Town 5 S Range 3 East on the 23 & 24<sup>th</sup> days of April 1863 at the  
 instance of Daniel Brewer John Hamline Jr. Chammien upon Peter  
 Margan John Hamline & Henry Sifer. Copied from note Book No 8 Page 3.  
 NW corner of section. I find the stump of White Oak 14 N 39 W 13 marked  
 I drove a stake and marked White Elm 7 N 52 W 74. also at S Town 4 S. R. 3 E  
 I find the stump of W Oak 13 N 71 E 29 as in notes. also the roots of B. Ash  
 24 N 25 W 51. drove a stake and marked White Elm 7 N 26 W 50. said corner  
 being 36 links W of the NW corner of Sec 5 Town 5 S. R. 3 E.  
 N 1/2 Post made by bisecting A line being a right line from A to C  
 Stake marked Burr Oak 10 S 66 E 108 1/2 Beech 20 N 8 E 51 1/4  
 Stake White Oak 36 S 86 E 24 Hackberry 20 S 80 W 8 1/2

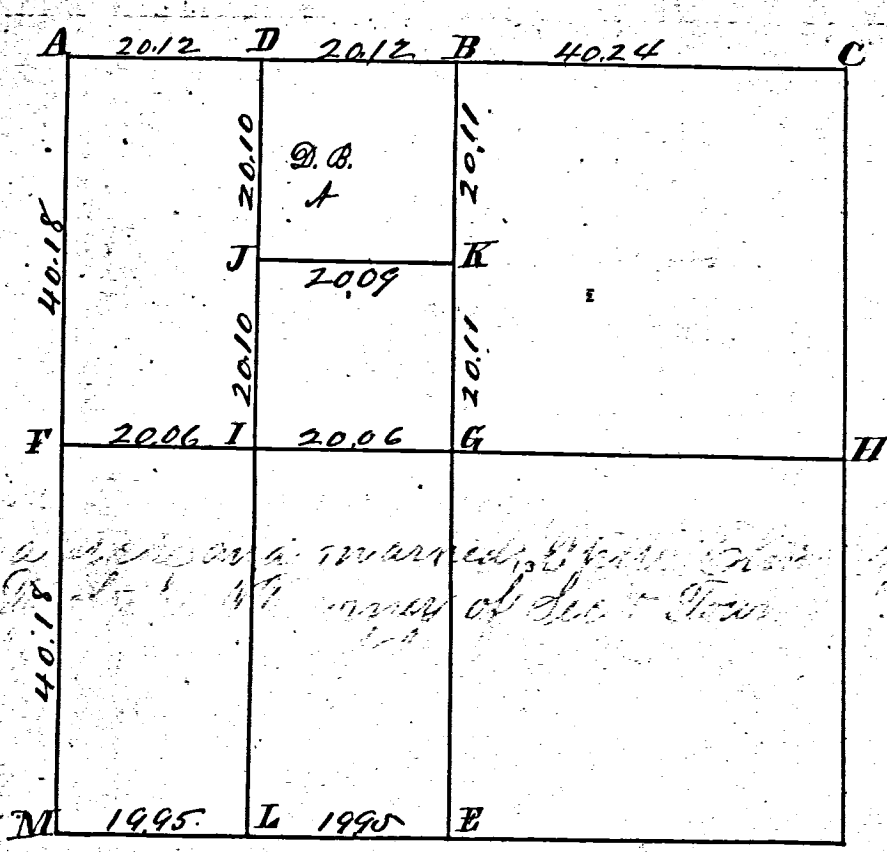

24 N 25 W 51. drove a stake and marked White Elm 7 N 26 W 50. said corner being 36 links W of the NW corner of Sec 5 Town 5 S. R. 3 E.

E S 1/2 Post. I find the stump of Elm 17 N 12 W 17. I drove a stake and marked Burr Oak 7 S 26 1/2 W 104 1/2 B. Oak 3 N 52 1/2 W 46.  
 F N 1/2 Post. lost made on an equal division of line from Sec. corners I drove a stake and marked Black Walnut 9 N 35 E 25 1/2 Sycamore 7 S 45 1/2 E 103  
 G center of section at crossing of right lines from 1/4 Posts. Planted a stake deep under brick bats and stone 11. 10. 6. nearly square  
 H E 1/2 Post I find the Beech as in notes marked 48 and as witness on equal division of line. Stake and Stone 12. 6. 2 Buckeye 18 N 6 E 42 1/4 Mulberry 10 S 59 1/2 W 76.  
 J Stake brick bats and Stone 15. 10. 9. Apple 12. 12 N 22 3/2 not marked  
 Stake marked Beech 20. 8 1/2 E 65 White Elm 6 N 39 E 65 1/2  
 L Stake marked White Ash 8 N 15 W 47 Red Elm 8 N 34 E 43 1/2  
 M S. W. corner I find the stump and roots of both bearing trees correct also a stake agreeing therewith. Stake Beech 20. S 11 1/2 E 38. W. Oak 15 N 73 E 105. At C taken and not marked Aspen 3 S 9 W 23. Plum 3 S 30 1/2 W 117.  
 I hereby certify the above to be correct to the best of my belief  
 Surveyor Office Belavia Ohio  
 March 14. A.D. 1864

Marcus Schumler Surveyor of Mercer County Ohio

Copied from old Records by J.M. DeFord Surveyor Feb 14 1889