

04-35-100-002

STOLL SURVEY  
PART E 1/2, NW 1/4 SEC 35, T55, R1E, LIBERTY TWP.,  
MERCER COUNTY, OHIO

Co Engr.

LOCATION PLAT

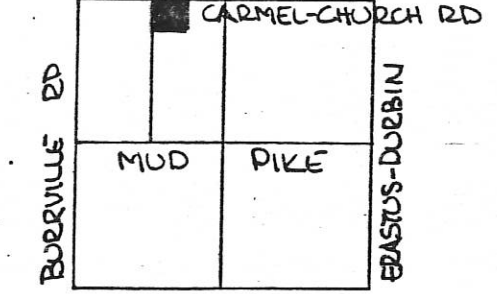

SEC. 35, LIBERTY TWP.

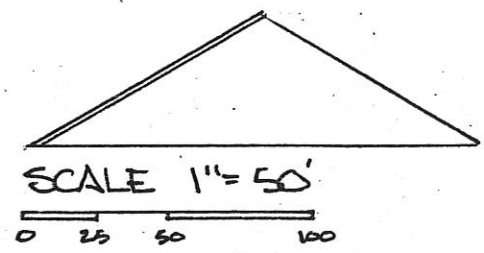

- LEGEND
- △ STONE REF.
  - SPIKE SET
  - PIN SET

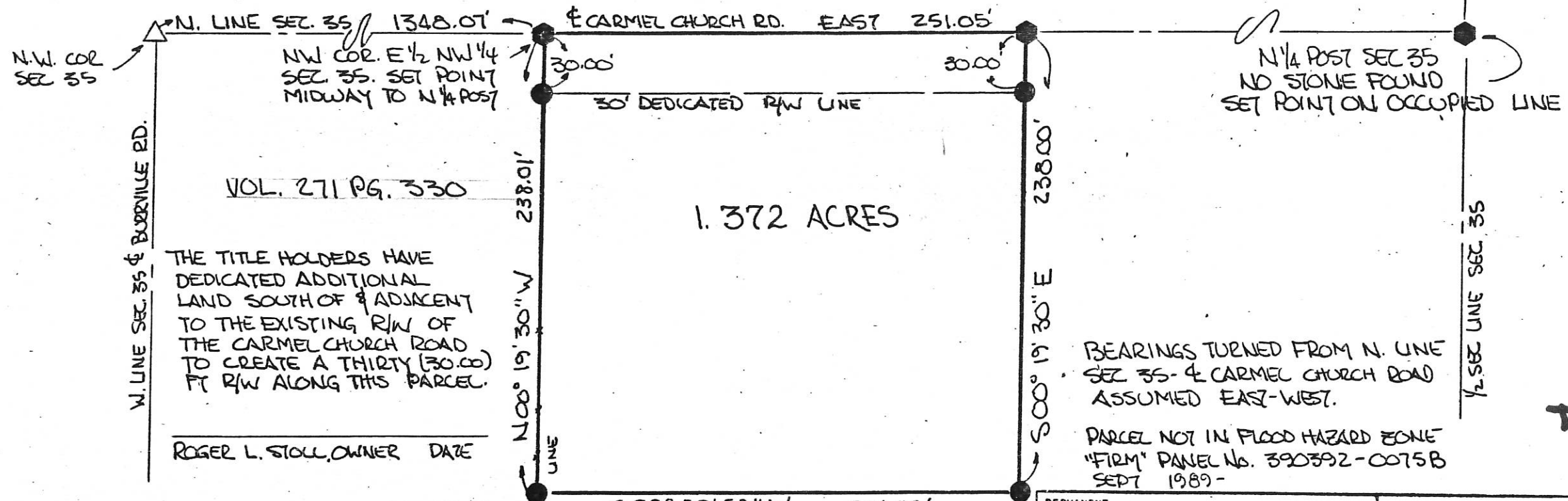

ROGER L. STOLL, OWNER DATE

ALICE M. STOLL, OWNER DATE

PLAT BY SURVEY:  
*Roy F. Thompson Jr.*  
ROY F. THOMPSON JR. REG. SUR #5379  
SEPT. 1992-



BEARINGS TURNED FROM N. LINE  
SEC 35 - & CARMEL CHURCH ROAD  
ASSUMED EAST-WEST.

PARCEL NOT IN FLOOD HAZARD ZONE  
"FIRM" PANEL No. 390392-0075B  
SEPT 1989-

PERMANENT PARCEL No. _____		
Part of E 1/2 NW 1/4 Sec. 35 T55 R1E LIBERTY Township		
Grantor: STOLL	Area Retained: 1.372	Acres
Grantee: _____	Area Transferred: 11.628	Acres
Deed References: V. 285 P. 059		
APPROVALS:	Board of Health	Co. Sanitary Engineer
AGENCY:	Board of Health	County Engineer
DATE:		

# Siefring Survey

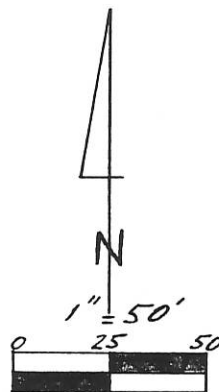
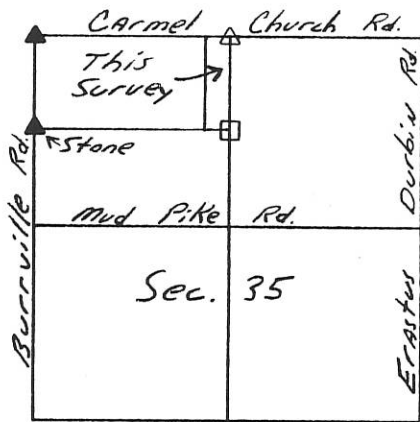

### Legend:

- △ Fd. R.R. Spike @ N<sup>1</sup>/<sub>4</sub> Post Set by Roy Thompson
- ▲ Cornerstone @ NW Corner
- Existing Cornerpost
- P.K. Nail Set
- Iron Pin w/cap Set

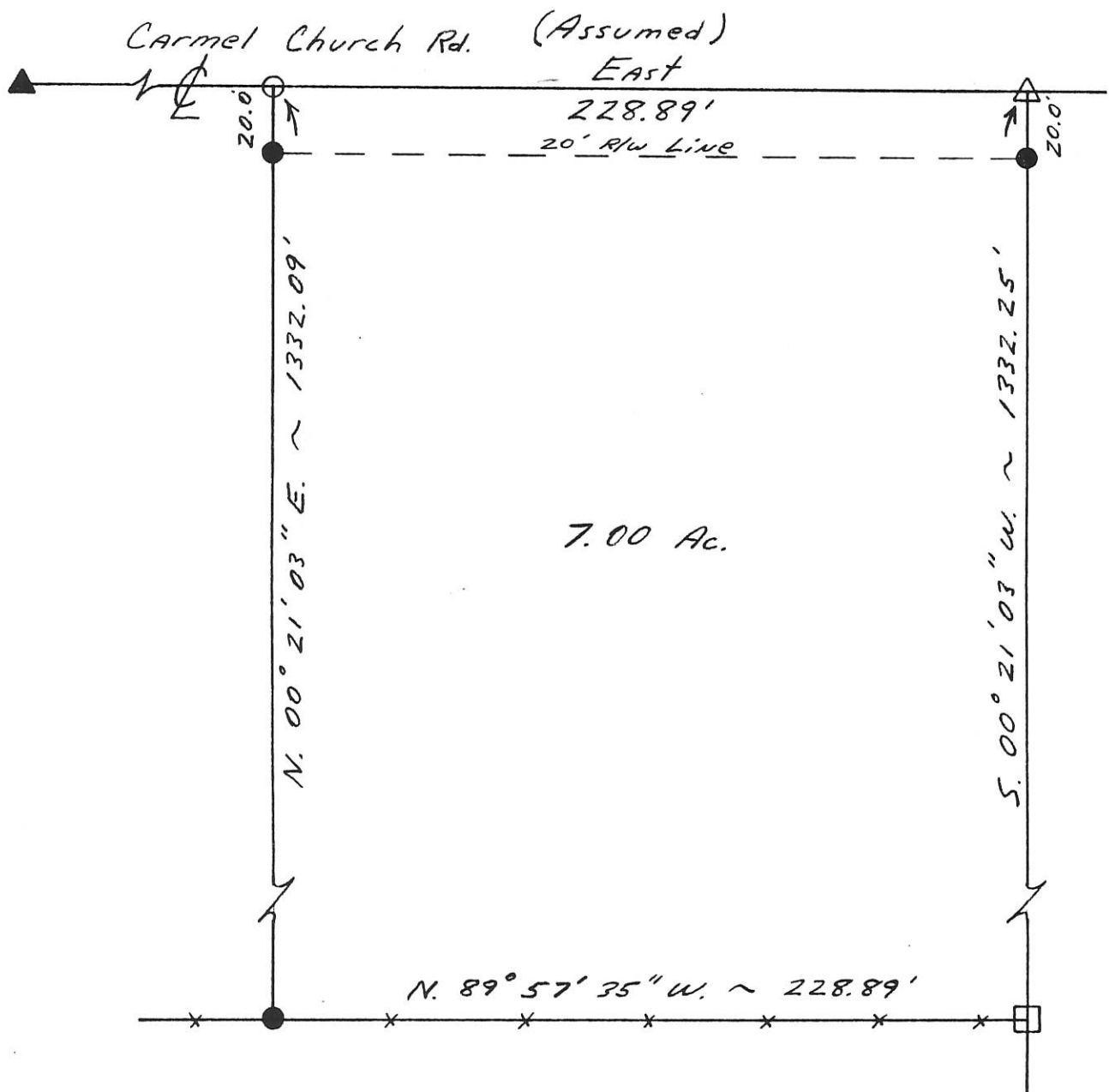

**Kent B. Marbaugh**

**P.S. 7421**

1210 Yorkshire Court  
 Celina, Ohio 45822  
 (419) 586-4293



*Kent Marbaugh*

Permanent Parcel Number

Part of: NW 1/4 Sec. 35 T 55 R 1E Liberty Township

Grantor: \_\_\_\_\_ Area Retained: \_\_\_\_\_ Ac.

Grantee: \_\_\_\_\_ Area Transferred: \_\_\_\_\_ Ac.

Deed References: Db. 288 Pg. 859

Approvals: \_\_\_\_\_  
 Agency: Board of Health  
 Date: \_\_\_\_\_

\_\_\_\_\_  
 County Sanitary Engineer

\_\_\_\_\_  
 County Engineer

1-3-94

FEB 05 2015

PAID

FEB 06 2015  
\$20.00 - 1 Lot  
MERCER COUNTY COMMISSIONERS  
CELINA, OHIO  
Y. Nagel

Survey of a part of Parcel #28-015100.0000 and being a part of the S 1/2 of the NW 1/4 of Section 35, Town 5 South, Range 1 East, Liberty Township, Mercer County, Ohio.

Prior Deed Referenced in Instrument #201100006238

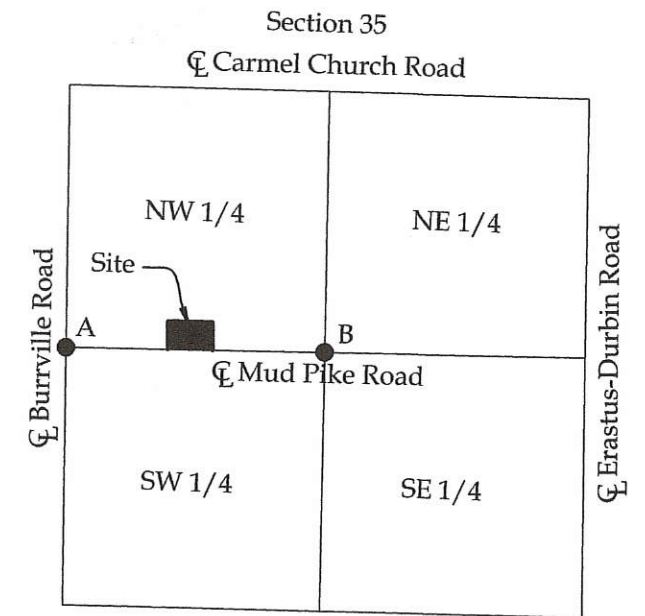
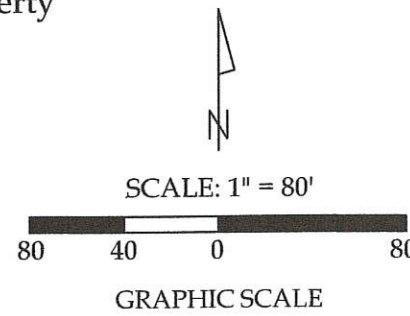

Richard L. & Patricia A. Green  
Inst. #201100006238

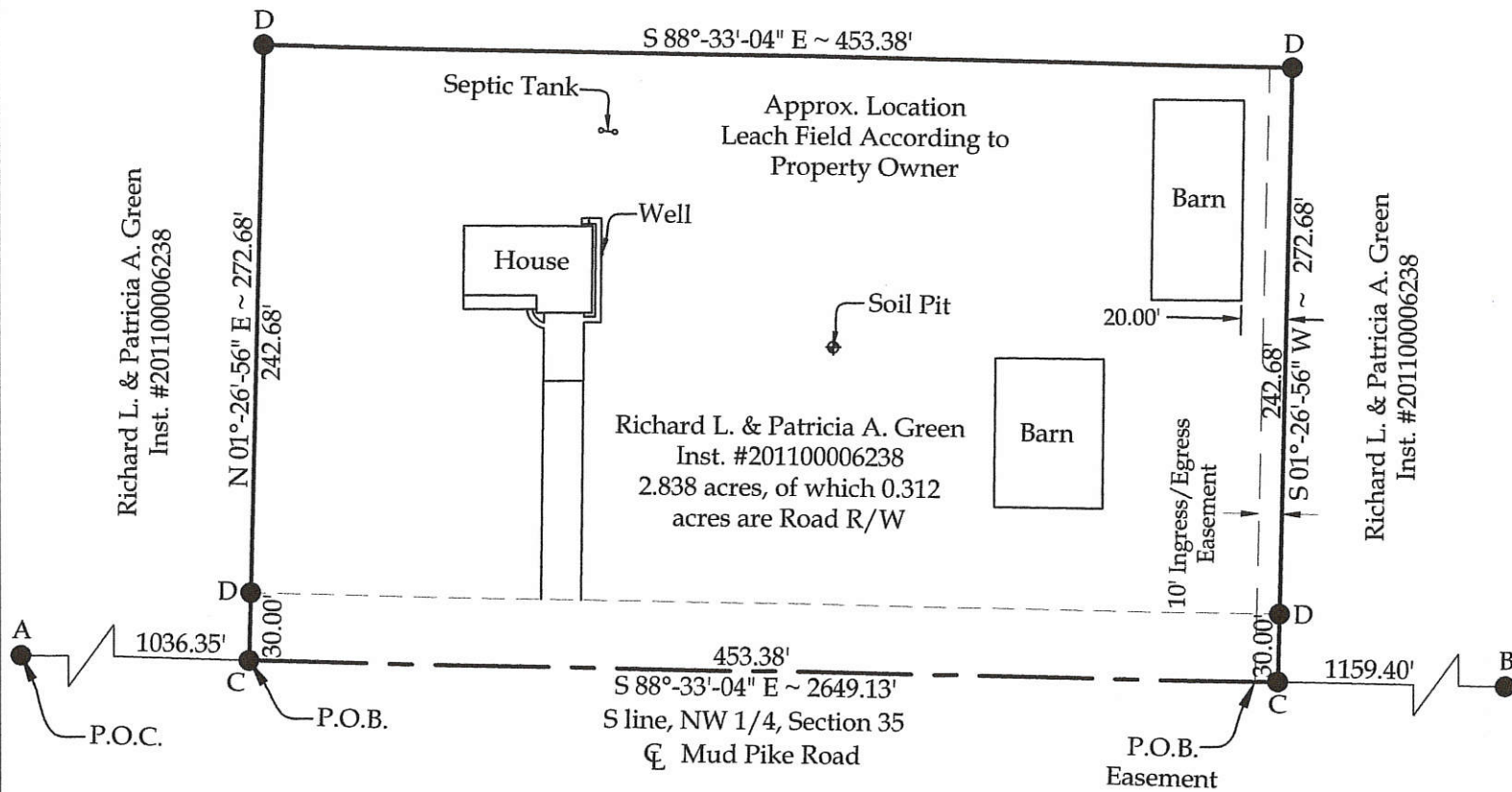

Legend

- A = Existing Mag Nail at the SW Corner of the NW 1/4 of Section 35
- B = Existing Mag Nail at the SE Corner of the NW 1/4 of Section 35
- C = Mag Nail Set
- D = #5 Rebar Set

Approved by:

*Kathy Regedanz*  
Kathy Regedanz,  
Liberty Township Zoning Inspector

*[Signature]*  
County Health Department

*Vernon Eichler 2-4-15*  
James A. Wiechart,  
Mercer County Engineer



This plat and the accompanying legal descriptions represent an actual boundary survey completed under my direct supervision on January 29, 2015.

*[Signature]*  
Kyle J. Binkley, P.S. #8587

Basis of Bearings:

The basis of bearings for this survey are based on the Mercer County Local Datum in which the S line of the NW 1/4 of Section 35, Centerline of Mud Pike Road, is S 88°-33'-04" E.

1 Lot  
MINOR SUBDIVISION  
*Call this 2/6/15*  
Approved No Plat Req  
For A Major Subdiv

**Binkley**  
LAND SURVEYING, LLC  
121 W. Auglaize Street  
Wapakoneta, Ohio 45895  
(419) 236-3768

CLIENT: Richard & Patricia Green			
SURVEYED BY: K.J.B.	DATE: 01-29-2015	DRAWN BY: K.J.B.	CHECKED BY: K.J.B.
SCALE: 1" = 80'	PAGE 1	OF	PAGES 3

04-3510006  
04-J(35)



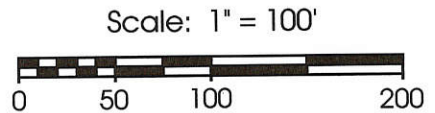
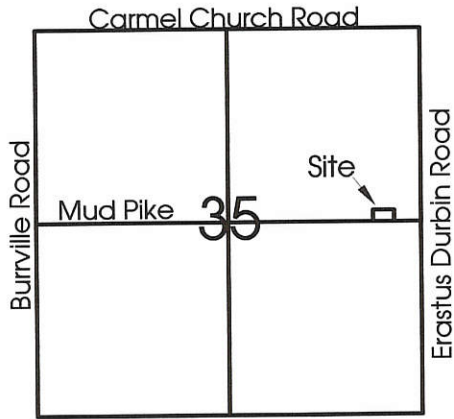

**Legend:**

- ▲ County Reference #747 @ Center of Section 35
- ▲ County Reference #756 @ E 1/4 Post Section 35
- 5/8" X 30" Iron Pin with cap set
- MAG Nail set
- Existing Wood Cornerpost

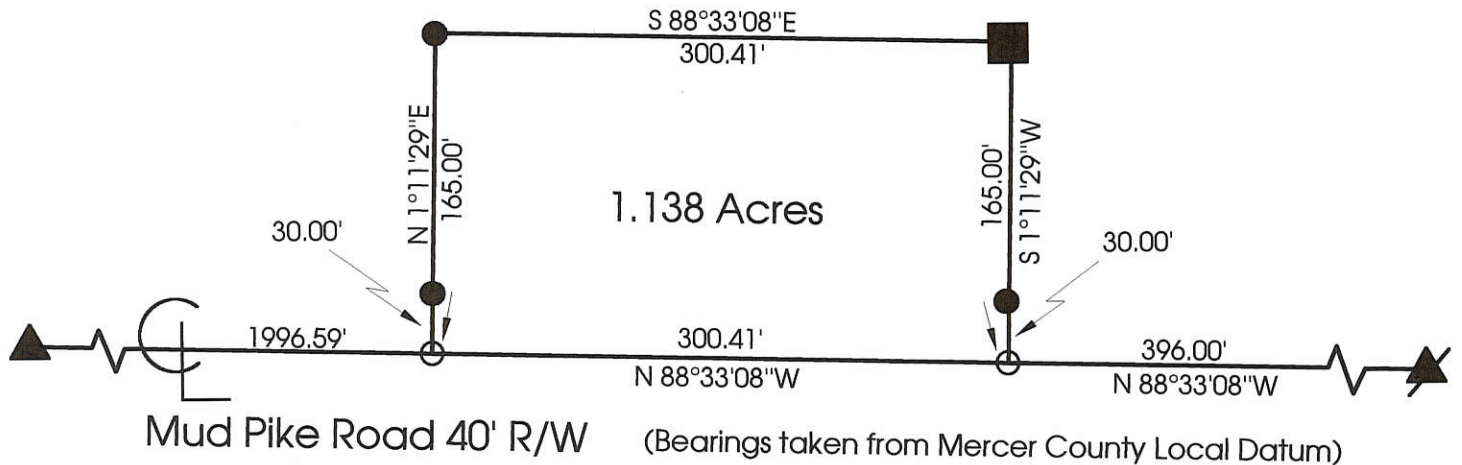

**Marbaugh  
Land Surveying**

1210 Yorkshire Court  
Celina, Ohio 45822  
(419) 586-4293

*Kent Marbaugh*  
Kent B. Marbaugh P.S.7421



**Hasenjager Survey**

State of: Ohio County: Mercer  
 Township: Liberty Sec: 35 Town: 5S Range: 1E  
 City/Village: \_\_\_\_\_ Subdivision: \_\_\_\_\_ Lot: \_\_\_\_\_  
 Deed Ref: O.R. 63 Page 366 Date Surveyed: 9-7-99

Approvals: *Michelle Kinman* \_\_\_\_\_  
 Agency: Board of Health County Sanitary Engineer *John F. Ellinger*  
 Date: 9/13/99 9-13-99



0435200009

04-J ✓

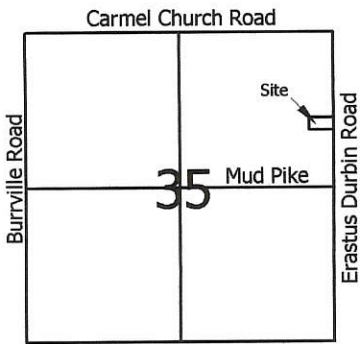

**Legend:**

- ▲ Mag nail @ the E1/4 post of Section 35
- △ Cornerstone @ the NE corner of Section 35
- 5/8" X 30" Iron pin w/cap set
- Mag nail set

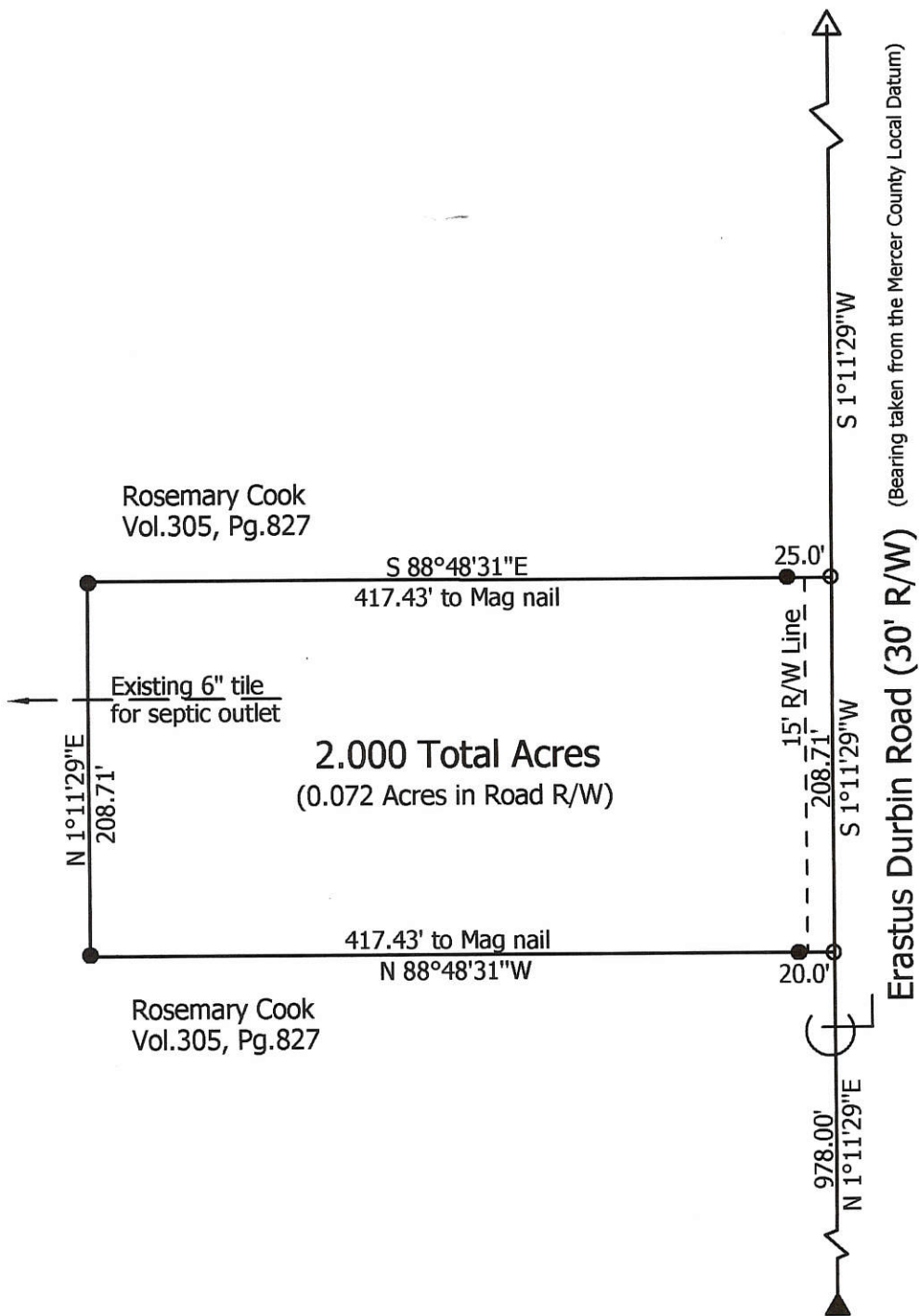
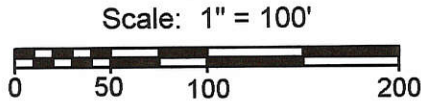

**Marbaugh Land Surveying**

1210 Yorkshire Court  
Celina, Ohio 45822  
(419) 586-4293

*Kent Marbaugh*  
Kent B. Marbaugh P.S.7421



**Rosemary Cook Survey**

State of: Ohio County: Mercer  
 Township: Liberty Sec: 35 Town: 5S Range: 1E  
 City/Village: \_\_\_\_\_ Subdivision: \_\_\_\_\_ Lot: \_\_\_\_\_  
 Deed Ref: Vol.305, Pg.827 Date Surveyed: 5-22-06

Approvals: \_\_\_\_\_  
 Agency: Board of Health Township Zoning Inspector \_\_\_\_\_ County Engineer \_\_\_\_\_  
 Date: \_\_\_\_\_

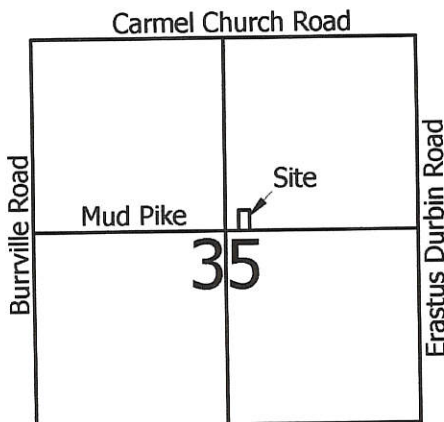

**Legend:**

- ▲ Railroad Spike @ the N1/4 Post of Section 35
- ▲ P.K. Nail @ the center of Section 35
- ▲ P.K. Nail @ the E1/4 Post of Section 35
- 5/8" X 30" Iron Pin w/cap set on line and 25.00' from corner
- 5/8" X 30" Iron Pin w/cap set
- Mag nail set

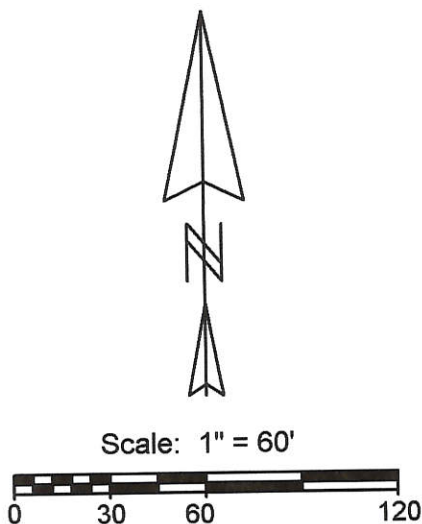

Owner:  
Sandra Nash  
2251 Mud Pike  
3.000 Acres remaining by deed

1.000 Acres  
(0.069 Acres in Road R/W)

Roger & Rose Ann Siefiring  
Vol.288, Pg.858

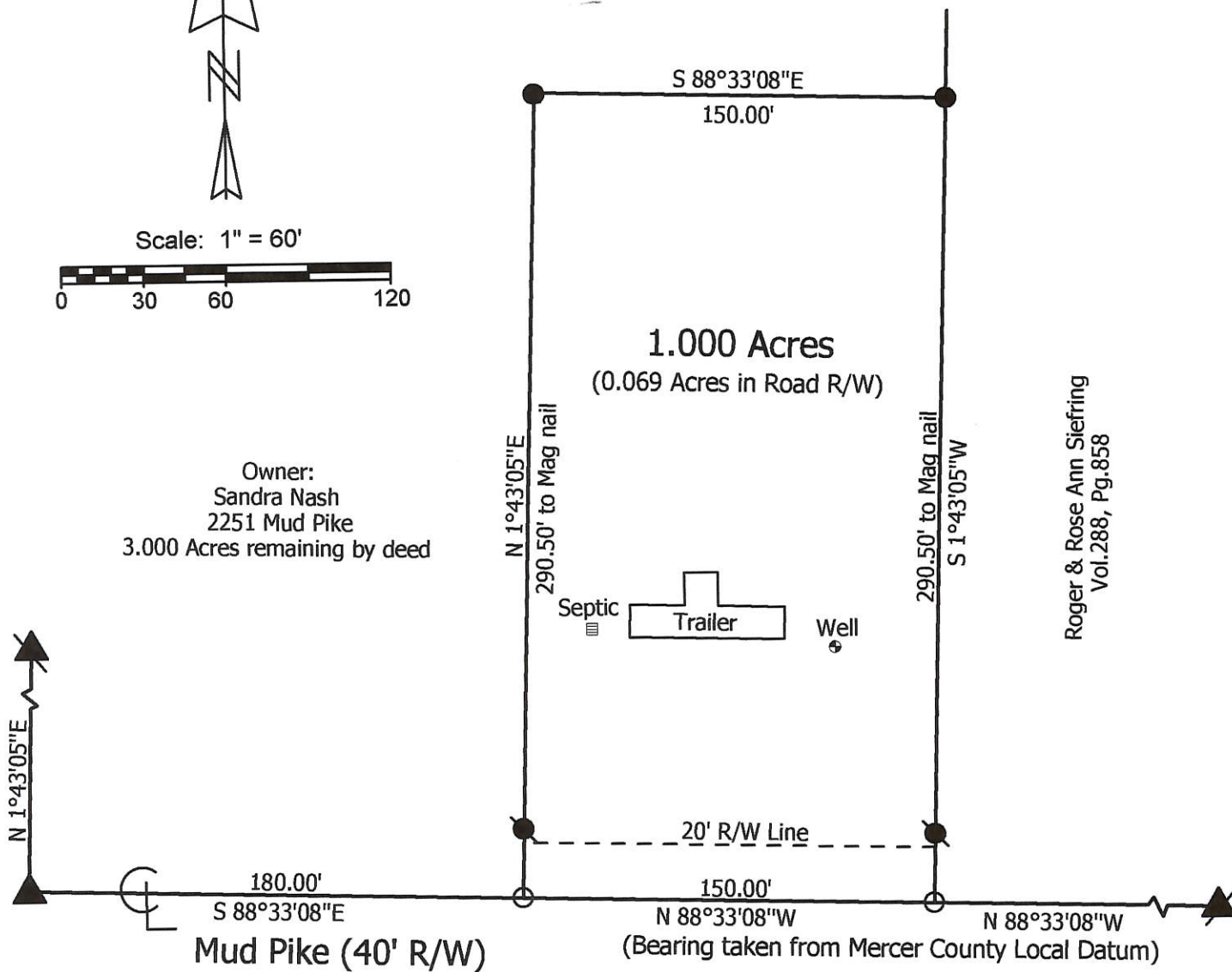

Note: Survey revised 5-24-06 to show trailer, well & septic

**Marbaugh  
Land Surveying**

1210 Yorkshire Court  
Celina, Ohio 45822  
(419) 586-4293



**Sandra Nash Survey**

2281 Mud Pike

State of: Ohio County: Mercer  
 Township: Liberty Sec: 35 Town: 5S Range: 1E  
 City/Village: \_\_\_\_\_ Subdivision: \_\_\_\_\_ Lot: \_\_\_\_\_  
 Deed Ref: O.R. 128, Pg.115 Date Surveyed: 9-05-01

Approvals: \_\_\_\_\_  
 Agency: Board of Health Township Zoning Inspector County Engineer  
 Date: \_\_\_\_\_

*Kent Marbaugh*  
Kent B. Marbaugh P.S.7421



0435200011

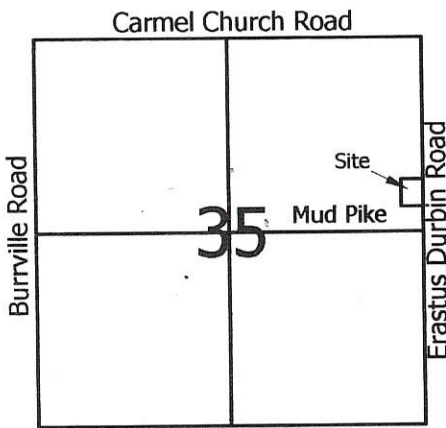

**Legend:**

- △ Cornerstone @ the NE corner of Section 35
- ▲ Mag nail @ the E1/4 post of Section 35
- 5/8" X 30" Iron pin w/cap set
- Mag nail set

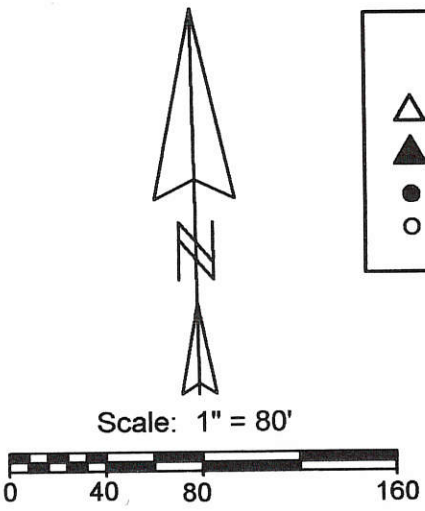

Andrew & Shannon Wagner  
Inst. # 201300005848

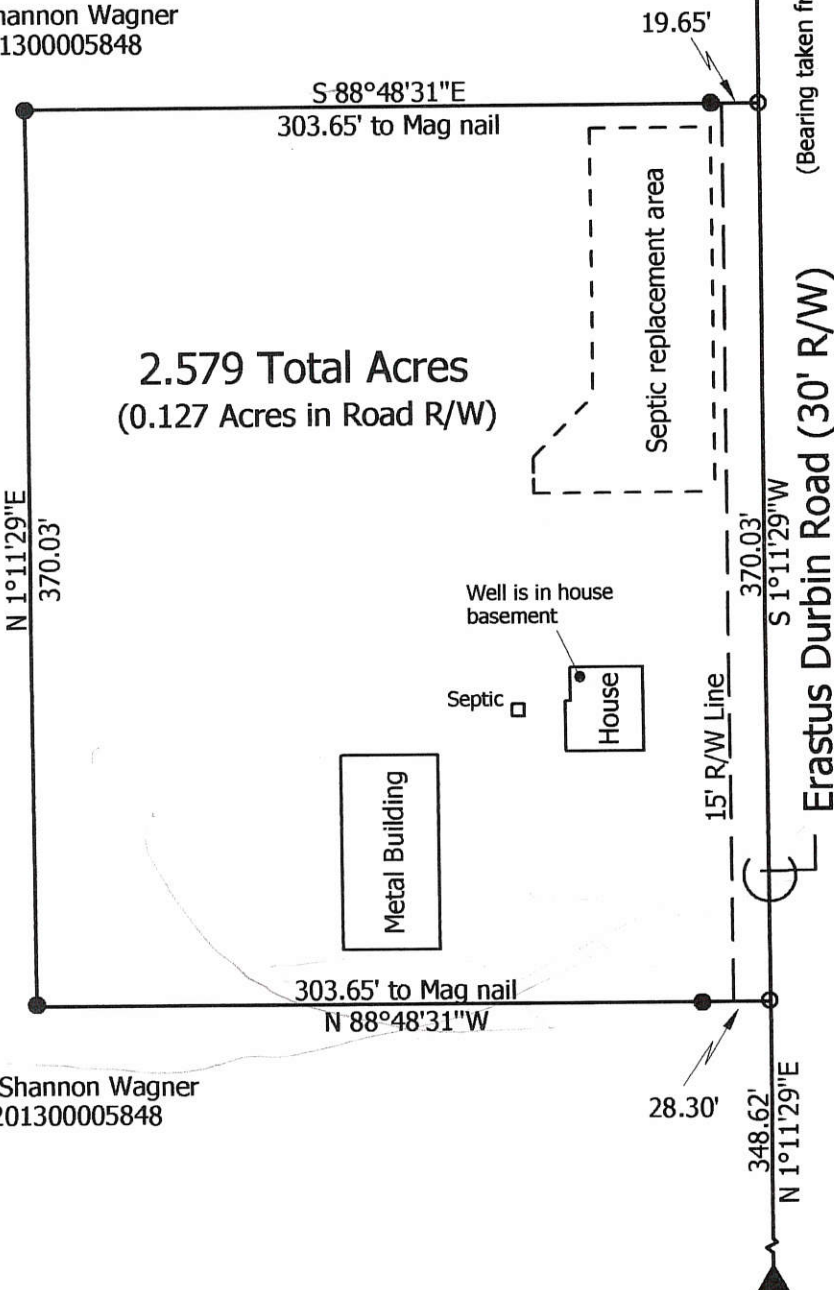

2.579 Total Acres  
(0.127 Acres in Road R/W)

Andrew & Shannon Wagner  
Inst. # 201300005848

**MINOR SUBDIVISION**  
*Cal Oke 2/21/14*  
 Approved No Plat Required  
 For A Major Subdivision

**Marbaugh  
Land Surveying**

1901 Carolina Court  
Celina, Ohio 45822  
(419) 586-4293

*Kent Marbaugh*  
Kent B. Marbaugh P.S.7421



**Andrew Wagner Survey**  
7289 Erastus Durbin Road

State of: Ohio County: Mercer  
 Township: Liberty Sec: 35 Town: 5S Range: 1E  
 City/Village: \_\_\_\_\_ Subdivision: \_\_\_\_\_ Lot: \_\_\_\_\_  
 Deed Ref: Inst. # 201300005848 Date Surveyed: 1-22-14

Approvals: *Cal Oke* *Kristen Rowley* *Mike Bann*  
 Agency: Board of Health Township Zoning Inspector County Engineer  
 Date: 2-20-14 2-20-14

04-5(35)



04 35400004

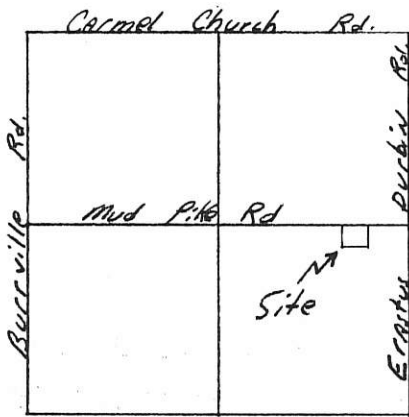

Site Map Sec. 35

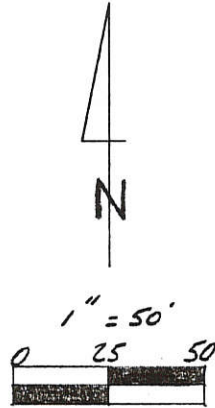

Legend:

- △ Stone ref. 747 @ Center of Sec. 35
- ▲ Stone ref. 756 @ E 1/4 Post Sec. 35
- MAG Nail set
- 5/8" x 30" Iron Pin w/cap Set

(Bearings From Mercer County Local Datum)  
N. 88° 33' 08" W.

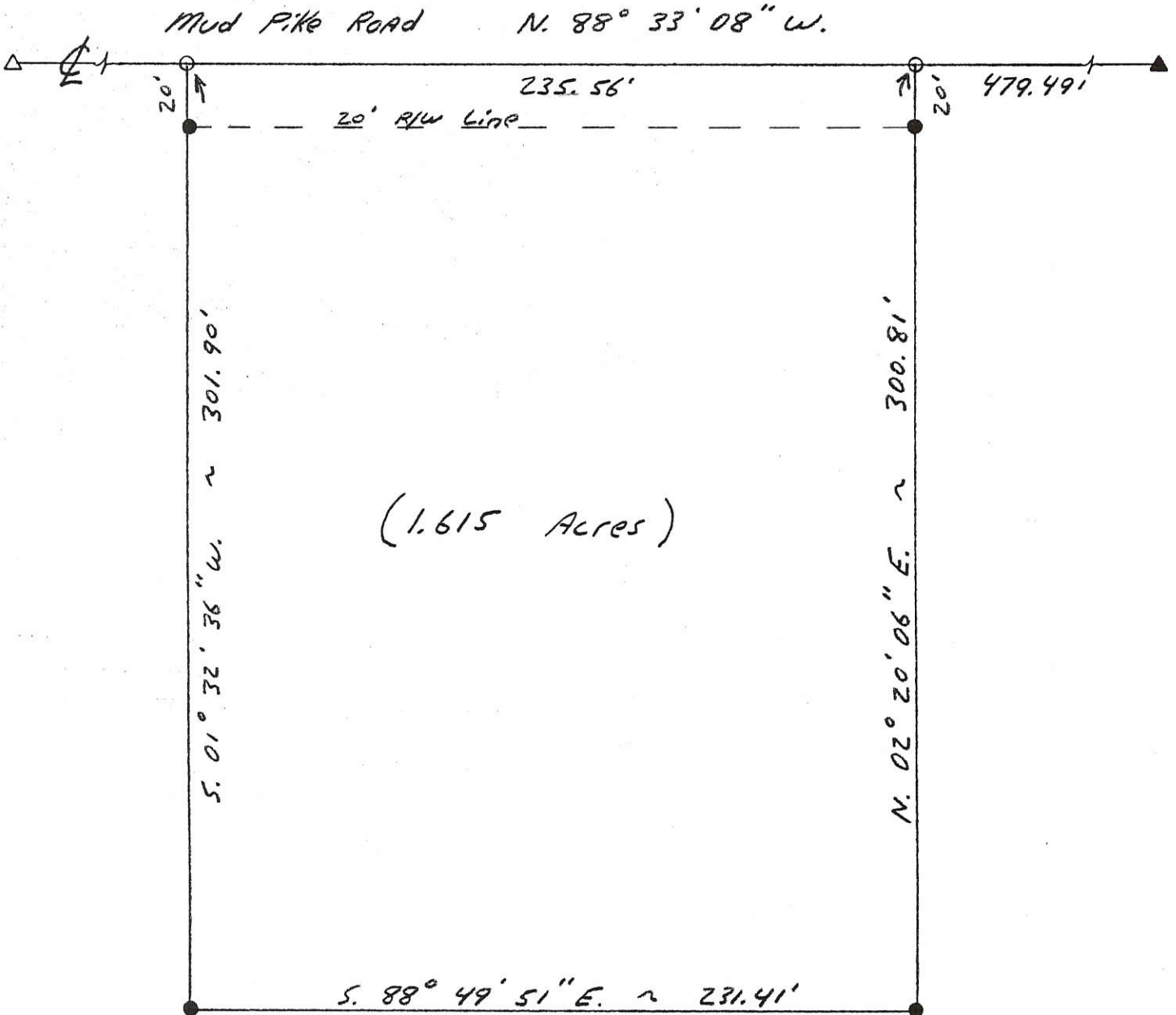

**Marbaugh  
Land Surveying**

1210 Yorkshire Court  
Celina, Ohio 45822  
(419) 586-4293



*Thomas Survey*

State of: Ohio County: Mercer  
 Township: Liberty Sec.: 35 Town: 55 Range: 1E  
 City/Village: \_\_\_\_\_ Subdivision: \_\_\_\_\_ Lot #: \_\_\_\_\_  
 Deed References: Bk. 273 Pg. 172 Date Surveyed: 3-30-99

Approvals: Bruce Gandy \_\_\_\_\_ Thomas Davis  
 Agency: Board of Health County Sanitary Engineer County Engineer  
 Date: 31 MAR 99 3/31/99

*Kent Marbaugh*  
Kent B. Marbaugh P.S. 7421

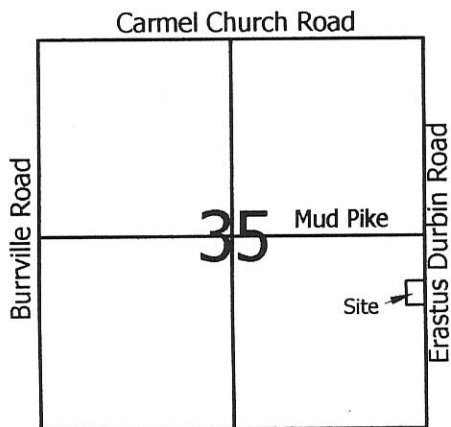

**Legend:**

- ▲ Mag nail @ the E1/4 Post of Section 35
- △ Cornerstone @ the SE corner of Section 35
- 5/8" X 30" Iron Pin w/cap set on line and 20.00' from corner
- 5/8" X 30" Iron Pin w/cap set
- Mag nail set

Wayne Thomas  
Vol.273, Pg.172

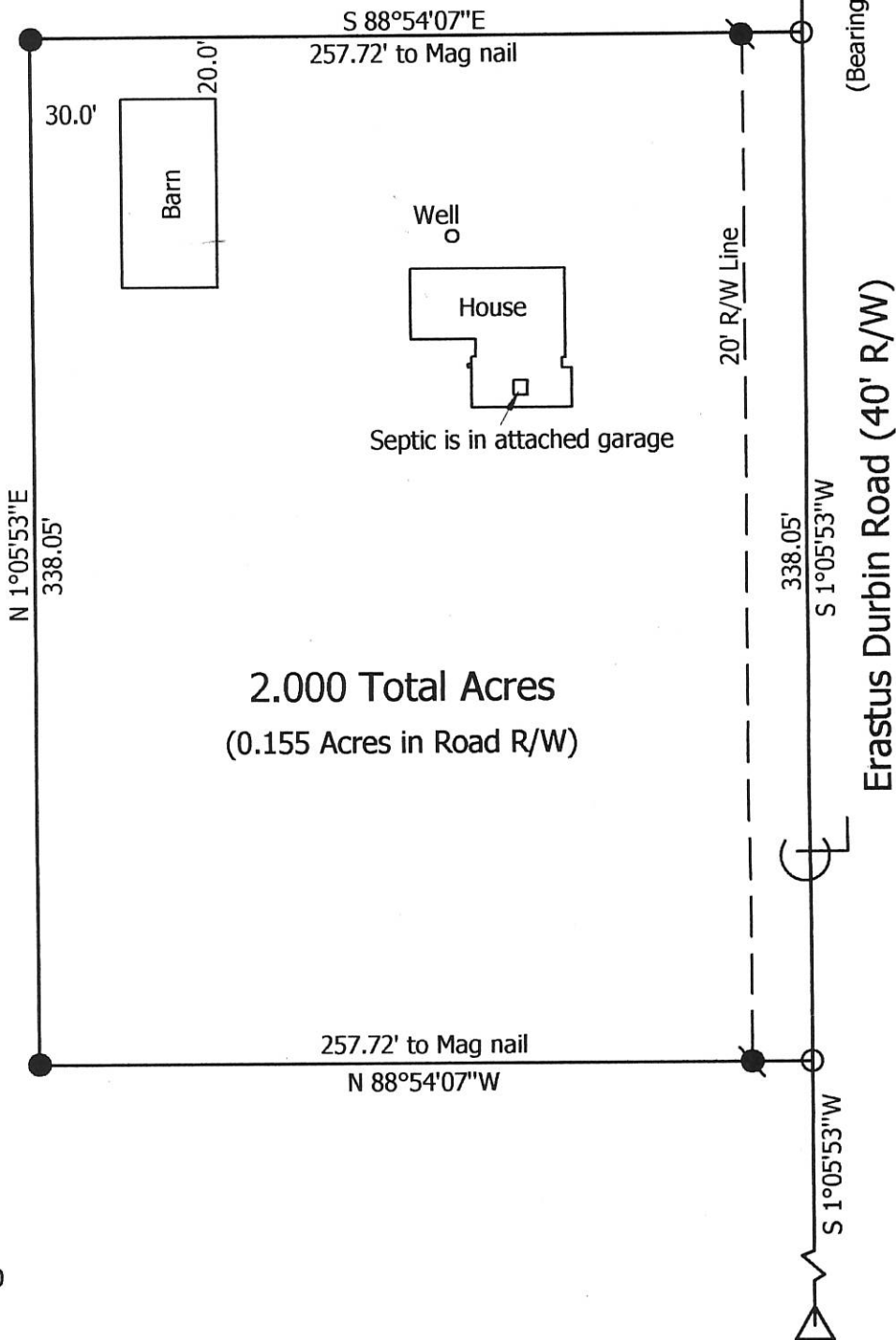

Scale: 1" = 60'

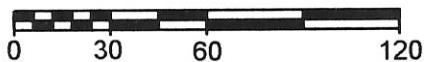

**Marbaugh  
Land Surveying**

1210 Yorkshire Court  
Celina, Ohio 45822  
(419) 586-4293

*Kent Marbaugh*  
Kent B. Marbaugh P.S.7421



**Wayne Thomas Survey**

7181 Erastus Durbin Road

State of: Ohio County: Mercer  
 Township: Liberty Sec: 35 Town: 5S Range: 1E  
 City/Village: \_\_\_\_\_ Subdivision: \_\_\_\_\_ Lot: \_\_\_\_\_  
 Deed Ref: Vol.273, Pg.172 Date Surveyed: 3-24-05

Approvals: \_\_\_\_\_  
 Agency: Board of Health *Sharon County* Township Zoning Inspector  
 Date: \_\_\_\_\_ County Engineer

EDITH FENNIG SURVEY  
 Pt. 5 1/2, NW 1/4, Sec. 35, T. 5 S, R. 1 E,  
 Liberty Twp., Mercer Co., Ohio  
 Nov. 1967

- Legend:
- Nail + Cap.
  - Iron pipe
  - ▲ sec. stone found

Scale 1" = 60'

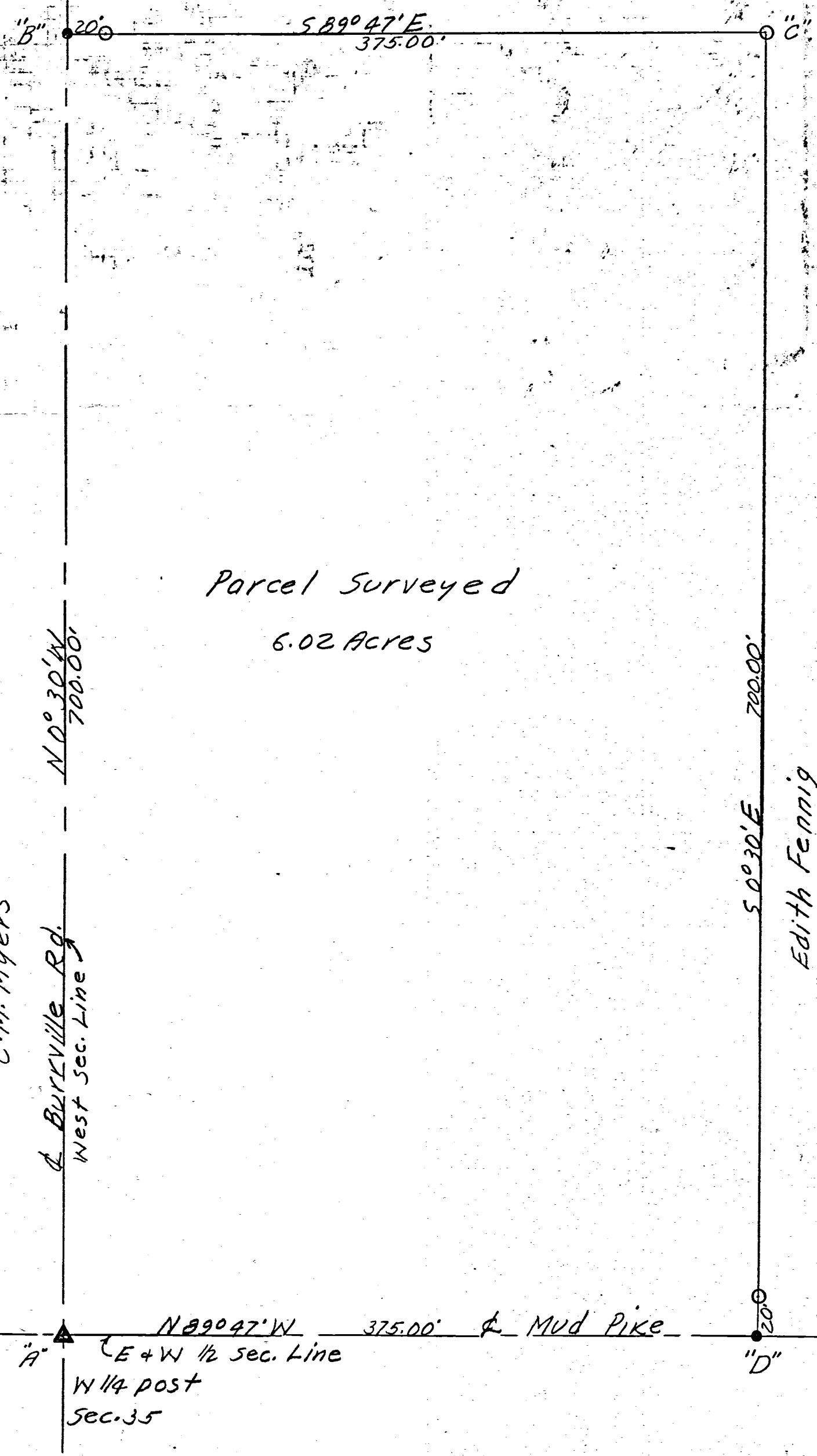
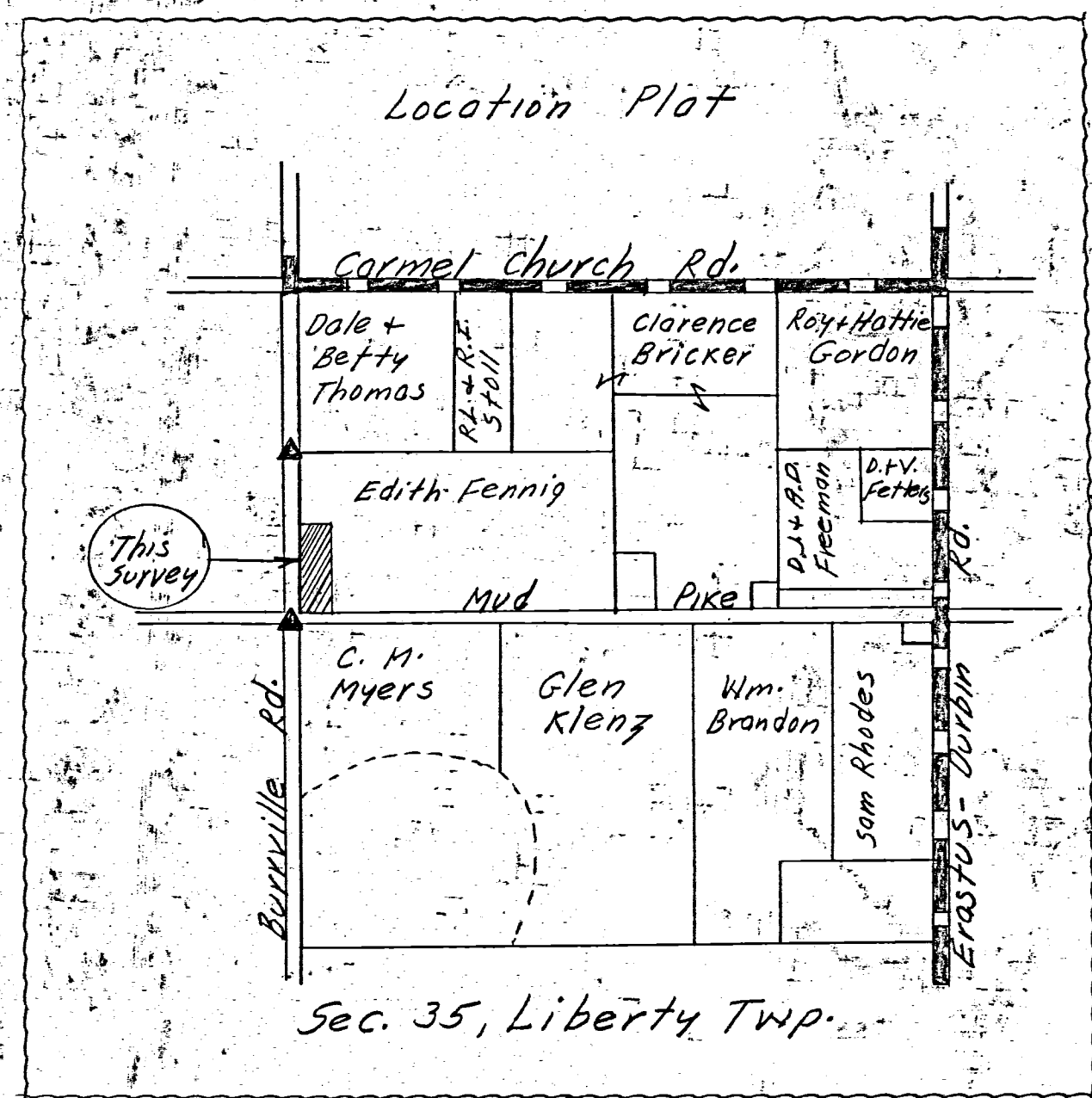

To all persons interested in the premises contained, I hereby certify  
 this survey showing section stones and iron pipe markers to be correct to the  
 best of my knowledge and belief.

11/14/67  
 Date

*B. R. Gebhart*  
 B.R. Gebhart, Registered Sur. #3909



# CORE CONSULTING

1455 S. Defiance Trail  
Spencerville, Ohio 45887-9729  
(419) 647-6163

COUNTY: MERCER TOWNSHIP: LIBERTY  
TOWNSHIP: 5-SOUTH RANGE: 1-EAST  
SECTION: PT. OF S 1/2 OF THE NW 1/4  
OF SECTION 35  
DATE: 8-26-99 SURVEYED BY: E.P. & J.W.  
SHEET 1 OF 2 SCALE: 1" = 100'

ROGER F. & ROSE ANN SIEFRING  
MAP # 0435200001  
VOL. 326 PG.758

MIKE W. & MARCIA A. THEES  
MAP # 0435100003  
VOL. 326 PG.758

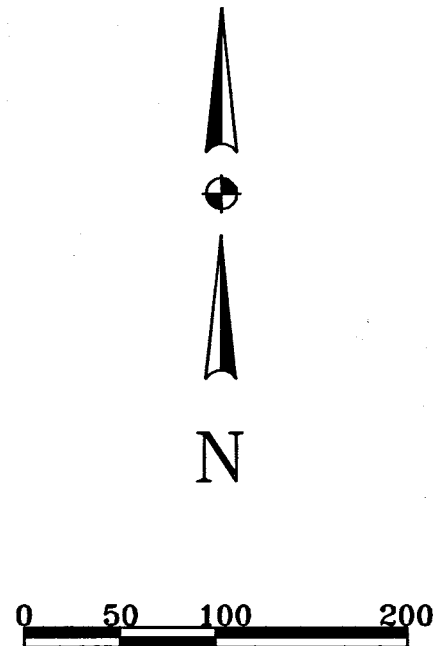

### BASIS OF BEARINGS

All bearings based on the Mercer Co.  
Local Coordinate Datum System.

### LEGEND OF SYMBOLS

- A = Existing PK Nail
- B = Set PK Nail
- C = Set #5 Rebar

Richard L. & Patricia A. Green  
MAP # 0435100005  
VOL. 255 PG.768

Richard L. & Patricia A. Green  
MAP # 0435100005  
VOL. 255 PG.768

Parcel "A"  
35.466 Acres

ROGER F. & ROSE ANN SIEFRING  
MAP # 0435200001  
VOL. 326 PG.758

Rose M. Wendel  
MAP # 0435200002  
VOL. 255 PG.768

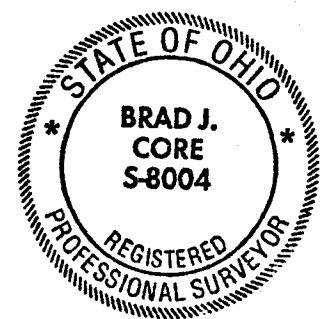

This plat represents an actual  
survey performed on 8-26-99

Brad J. Core, P.S. #8004

GPS#4346  
NORTHING=79967.9125  
EASTING =28238.7192

GPS#4355  
NORTHING=79900.9231  
EASTING =30887.2282

W 1/4 Post  
of Section 35

S. 88°-33'-04" E.  
1498.45'

30.00' C

B

N. 88°-33'-04" W.

1150.91'

South line of the  
NW 1/4 of Section 35

30.00'

Center  
Section 35

P.O.B.

C

North line of the SE1/4 of  
the NW 1/4 of Section 35

S. 88°-35'-44" E.  
1169.68'

C

N. 00°-54'-37" E.  
1331.07'

1331.94'

S. 01°-43'-05" W.

East line of the  
NW 1/4 of Section 35

# DALE THOMAS SURVEY

PART NW<sup>1</sup>/<sub>4</sub> NW<sup>1</sup>/<sub>4</sub> SECTION 35, T5S, R1E  
LIBERTY TOWNSHIP, MERCER CO. OHIO  
MARCH 23, 1967

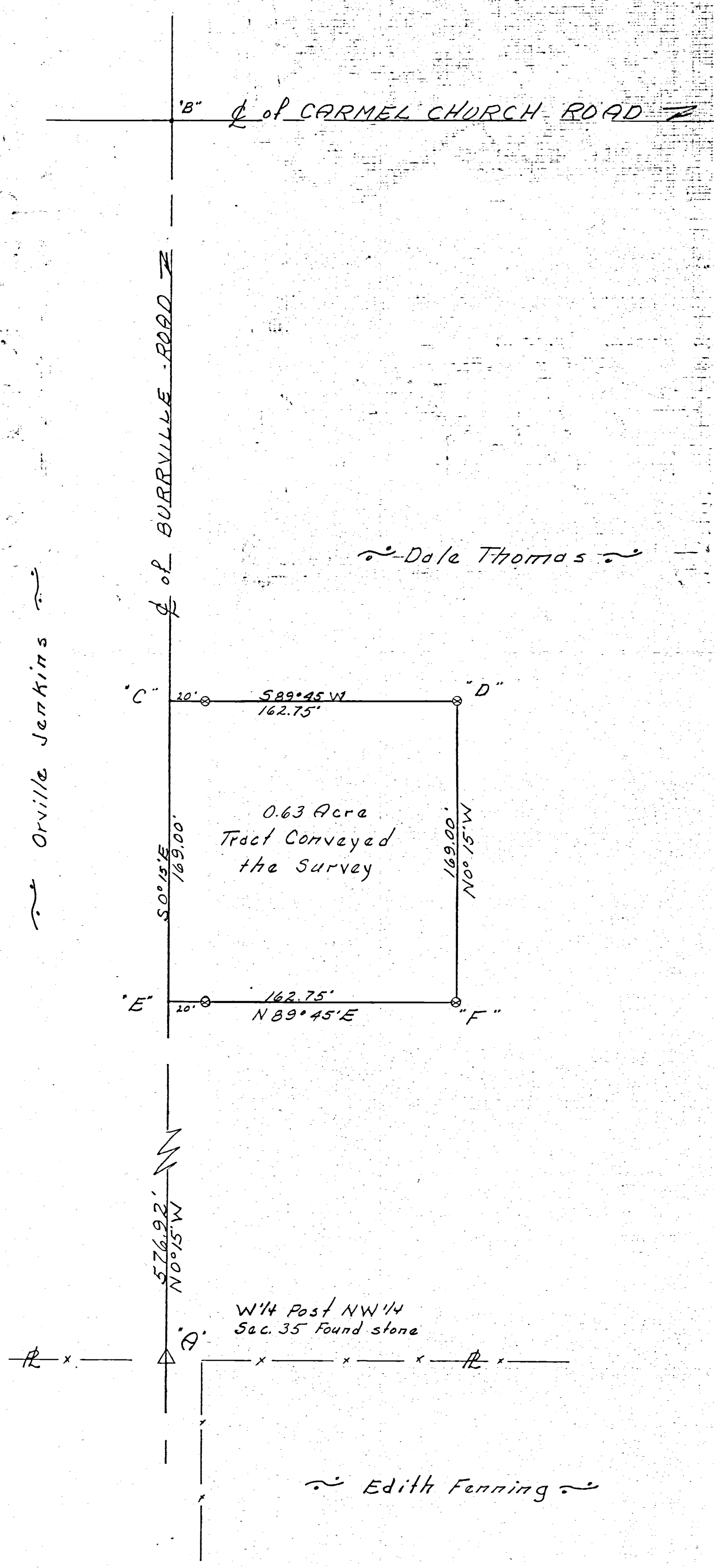

Scale 1" = 50'

### LEGEND :

- $\Delta$  = Corner Stones
- $\otimes$  = Potented iron survey stake

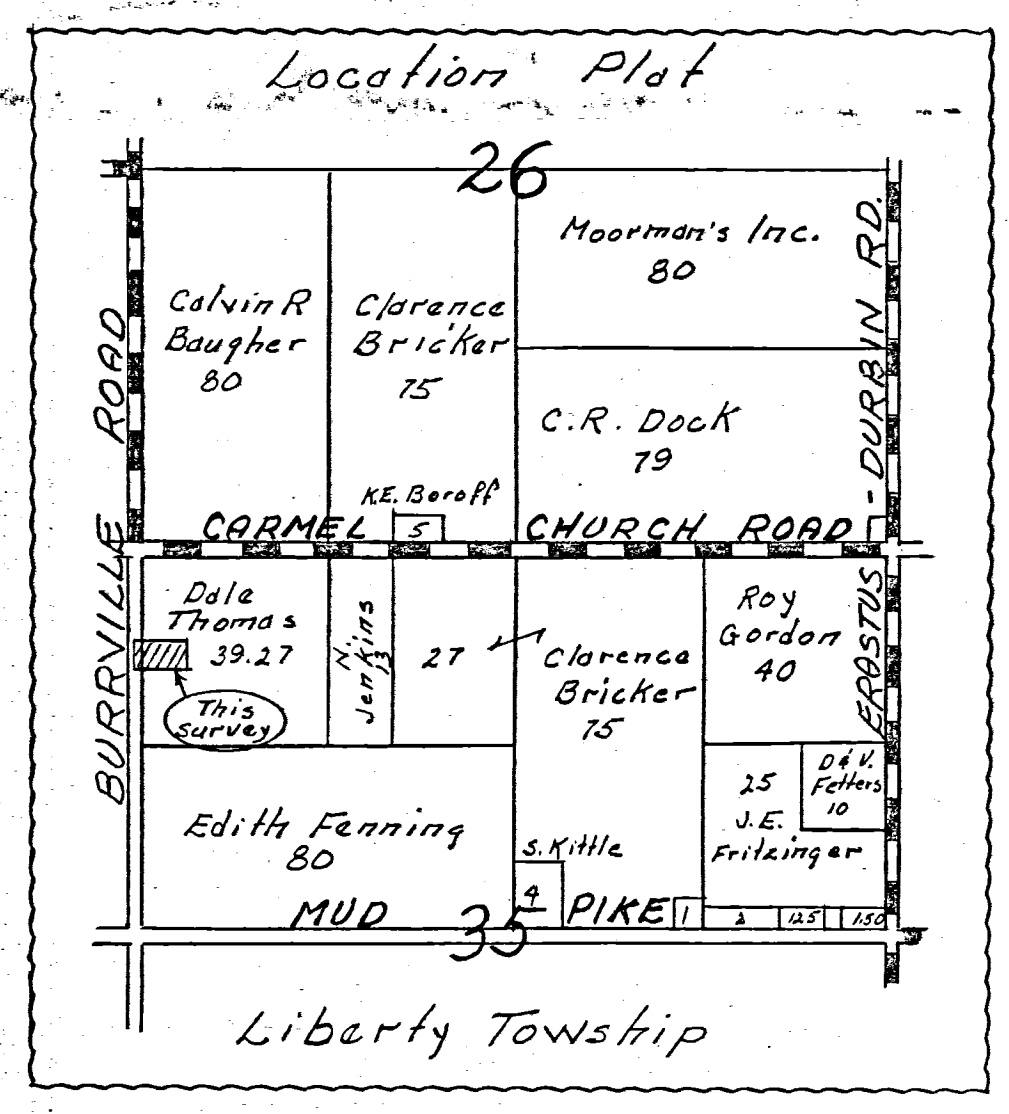

I hereby certify this survey showing corner stones, iron pin markers & fence lines to be correct to the best of my knowledge and belief

3/25/67  
Date

B.R. Geisler  
Registered Sur. # 3909

Notes in fld. BK. 66-5

# MERCER COUNTY. 226

04-5

Notes of Survey made by me Feb 25<sup>th</sup> 1886 in the S. W. 1/4 of Sec 35, Town 5 S, Range 2 E at the Instance of Griffith Pond and John Fahncke

- A Stone Burr Oak 18837 E 76 Shump New Walnut 12856 W 52 1/2
- B Stone 11 links South of corner in the center of the ditch B Ash 10861 W 41
- C S. P. Stone Beech 16 N 53 W 14 D Stone 16.12.10 Burr Oak 18837 W 54 B D 20 N 10 W 85
- E Stone 12.6.4 Sycamore 24 S 84 E 9 on South Bank of the ditch 15 links South of central corner

Copied by me from note Book Page 158 Aug 4<sup>th</sup> 1892 Mercer Co Sheriff's Office

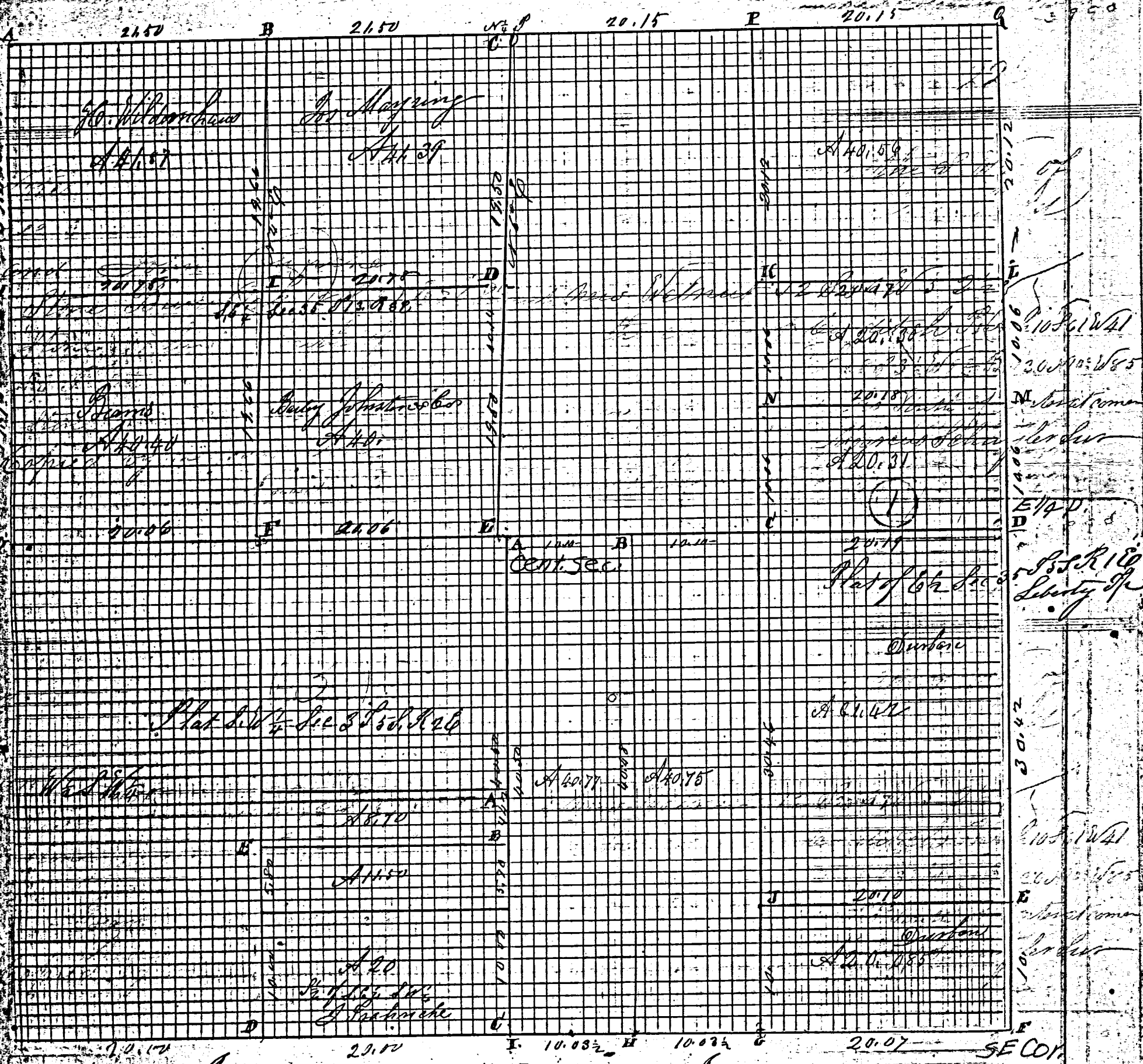

Completed Mar 30<sup>th</sup> 1893

S 1/4 P

SE COR



# ROAD RECORD

Dec 35 T 5 S R 2 E Liberty Township  
Plat and Notes of Survey made by me on the 22 & 23<sup>rd</sup>  
day of Dec 1885 in the East half of Sec 35 T 5 S  
R 2 E at the Instance of George Link Robert Borkum  
George Durban Wm Durban and John Durban  
center of Sec Stone Stone Witness North 30 links

- A Stake Burr Oak 22 S 29 W 1 1/2 Red Oak 16 S 60 E 20 1/2
- B Stone Burr Oak 16 N 31 E 18 Black Ash 10 S 60 E 27 1/2
- C Et Post Stone Nail 24 S 5 E 5 Beech gum
- D Stone
- E S E corner of Sec Stake and Stone 18.12.12 Red Oak 8 S 82 1/2 E 45 Beech 22
- F N 30 E 65 Burr Oak 30 N 52 E 86
- G Stake Red Elm 6 N 6 1/2 W 18 1/2 White Ash 7 S 1 E 7 1/2 S
- H Stake Black Ash 22 S 13 E 9 1/2 Hackberry 23 N 41 W 11 S
- I Et Post Stake Stumps of Burr Oak 40 S 70 E 21 1/2 S 100 S 112 E 112
- J Stumps 10. 60 Black Stake 17 S 15 W 16 1/2 Black Ash 10 S 50 E 10 1/2
- K Stake Hickory 8 N 26 E 21 1/2 Red Oak 15 S 69 E 19 1/2 Burr Oak
- L Stone Cottonwood 16 S 5 W 19 1/2
- M Stone 12 S 5 Hickory 6 S 77 1/2 W 37 Hickory 9 S 42 W 57
- N Stake 8. 6. 6 White Oak 8 N 72 1/2 E 27 1/2 White Ash 9 S 22 E 38
- O The above is correct to the best of my belief

Compared March 1893 M. Schuyler to Survey in Ohio  
The above notes of survey made by me and copied from  
note Book 22 Pages 180 and 181 are correct to the best of my belief  
Celina Aug 8<sup>th</sup> 1892 Marcus Schuyler Surveyor

Plat and Notes of Survey made by me on the 29 & 30<sup>th</sup>  
days of Dec 1885 in Sec. 35 T. 5 S, R. 2 E East of the  
at the Instance of Harmon Wilbanks Jos Mayring Bailey Johnston  
H. Wilbanks and Barney Dewinger

- A Stone at center of Sec Elm 20 N 87 1/2 E 22 S Black Ash 7 S 1 W 9 S
- B S 66 S Stone 16. 10. 8 Elm 8 S 12 E 50 Red Oak 14 N 34 W 19 (old marked)
- C Stone Beech 8 S 54 1/2 E 9 Elm 7 N 42 1/2 W 43 S
- D Stake and Stone 17. 10. 9 in Road Jack Oak 9 S 25 E 74 Burr Oak 12 S 44 W 63
- E Stone 12. 8. 6 in Section Aspen 9 S 12 E 66 in foundation Jack Oak 18 N 33 W 29
- F Stake post to plant Stone Elm 20 N 45 E 8 Jack Oak 8 N 3 E 26
- G Stake Old marked tree Burr Oak 22 N 33 1/2 W 26 1/2 Burr Oak 10 S 63 E 24
- H Stone 10. 6. 4 Jack Oak 12 N 62 1/2 E 10 White Stake 15 N 23 1/2 W 18
- I Stone 17. 9. 8 red Elm 16 S 55 W 26 1/2 Black Ash 20 N 37 W 46

The above notes of survey are correct to the best of my belief  
at the Instance of Harmon Wilbanks Jos Mayring Bailey Johnston  
The above notes of survey by me copied this day are correct to the  
best of my knowledge and belief

130

130

130

SECRET Plate Book #85 SEC 35 LIBERTY Twp 158 SEC 35

158

MUD PIKE BRIDGE

MUD PIKE BRIDGE

MUD PIKE BRIDGE

NO. 4-T-136

NO. 4-T-136

NO. 4-T-136

CLEARANCE BRIDGE

CLEARANCE BRIDGE

ALEXANDER

SEC. 35

SEC. 35

ALEXANDER

E.W. LINE

E.W. LINE

E.W. LINE

E.W. LINE

E.W. LINE

E.W. LINE

EXISTING 40' R/W LINE

EXISTING 40' R/W LINE

OVERFLOW

RIP-RAP STONE

GLEN KLENZ

DALE & BETTY THOMAS

SEC. 35

PRESENTED FOR RECORD  
July 6, 1957  
Book 8 page 157

Brandon Ditch  
No. 974

PRESENTED FOR RECORD  
July 6, 1957  
Book 8 page 157

PRESENTED FOR RECORD  
July 6, 1957  
Book 8 page 157

B.M. Spike in North side of  
E.W. pipe Sta. 0+00  
Elev. 100.00

EXISTING R/W 40'

410 Acres North & East of Bridge  
Existing Bridge Sta. 0+00 to 0+100

Bas. Alexander Driveway pipe at Sta.  
Dutch Exchange Driveway pipe at Sta.  
Mud Pike Road Bridge Sta. 55+54 to 56+54

10000  
9500

S OF ROAD ELEV. 7'

W OF OPEN DITCH 7'

ORIGINAL SURVEY MAPS

ORIGINAL SURVEY MAPS

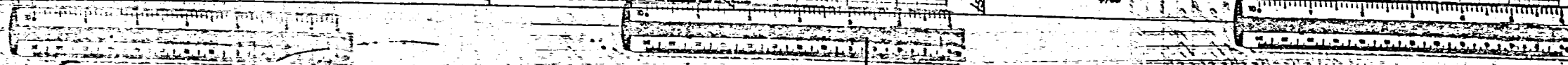
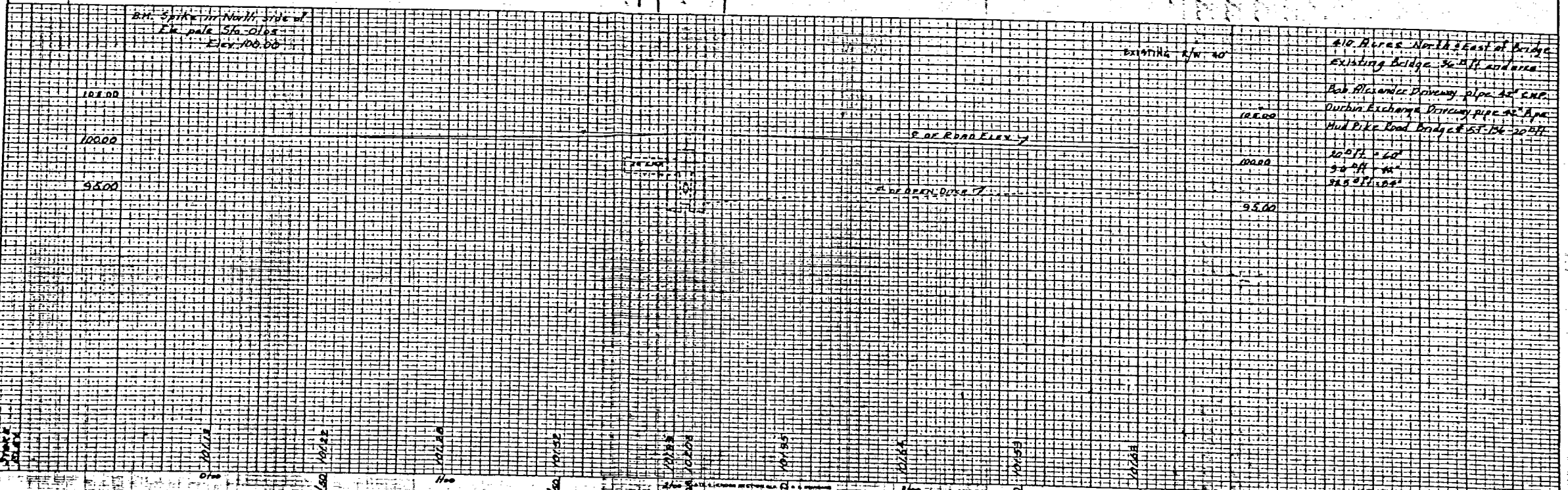



Indeped

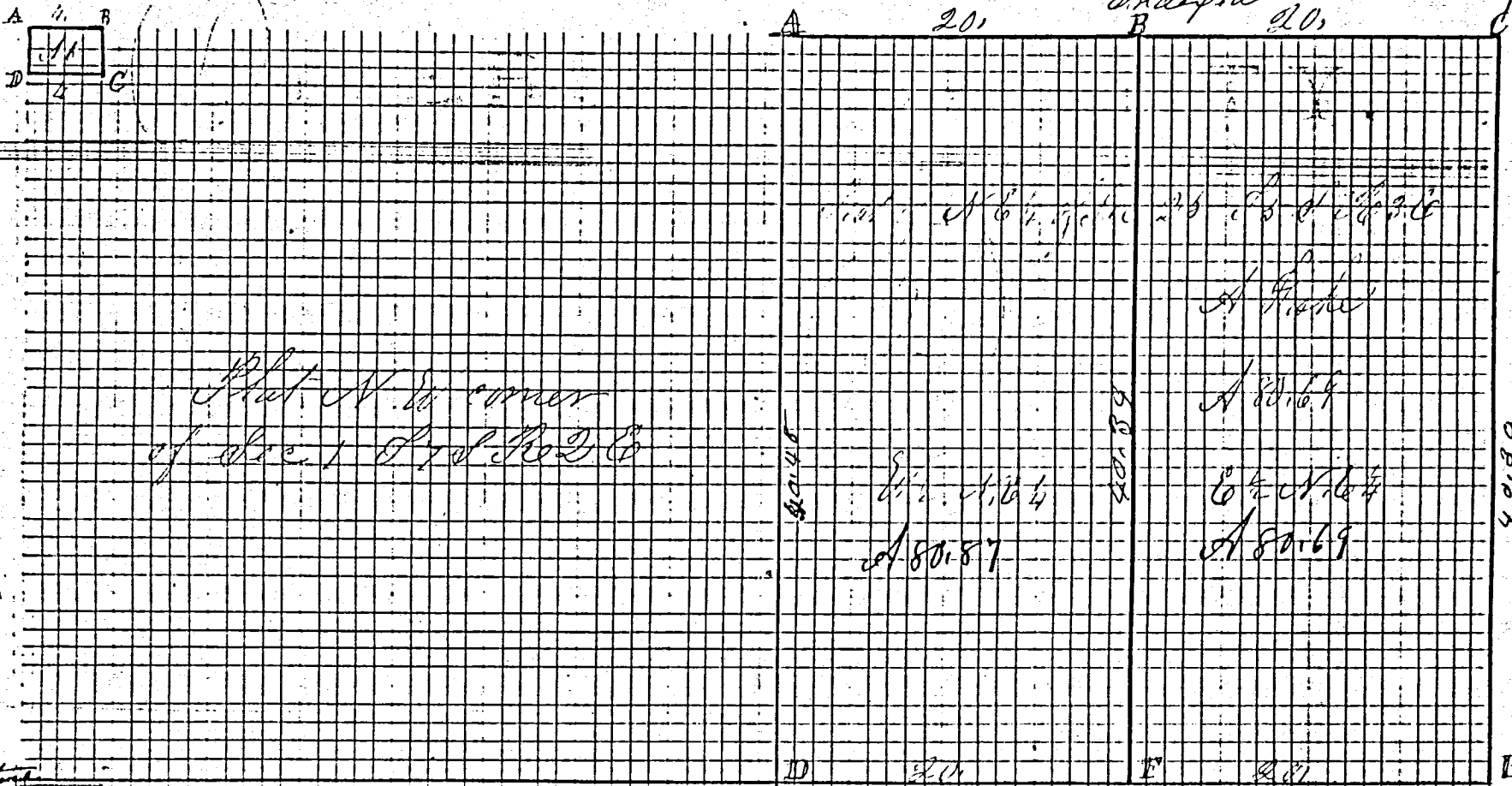
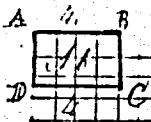

Plot N to corner  
of Sect 1 S. 35. R. 1 E. Co

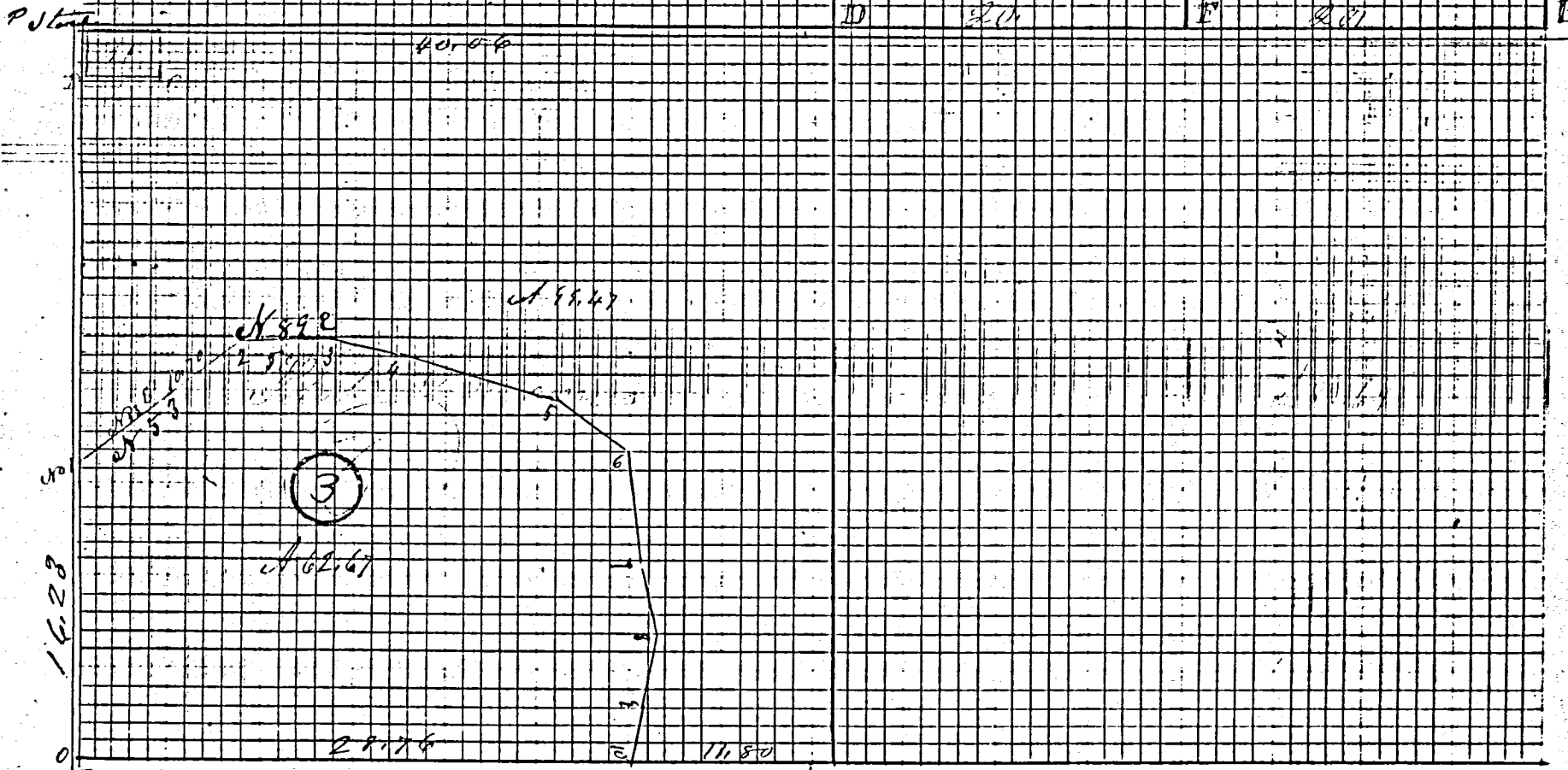

Survey Composed Mar 30 1898

3

Notes of Survey made by me in the S 1/4 of Sec 35 T5S R1E in the 31<sup>st</sup> day of August 1887 at the Inst of Wm Lanahan commencing at a at the S.W corner of Sec 35 T5S R1E Running from thence North on a line 142.3 chs to the center of loc ditch to No 1 thence N 55° E on a line with 10 rods to No 2 thence from No 2 N 89° to 5 chs to No 3 thence from 3 to 4 S 79° 35 chs thence from 4 to 5 S 87° 15° E 9 chans. thence from 5 to 6 S 53° E 5 chans. thence from 6 to 7 S 65° 6 3/4 chans thence



# MERCER COUNTY.

146 04-5

1877 George Dany et al,

**Sec. 35**

**T5SR1E**

**Liberty**

**TWP.** Survey Bk 3, pg 146

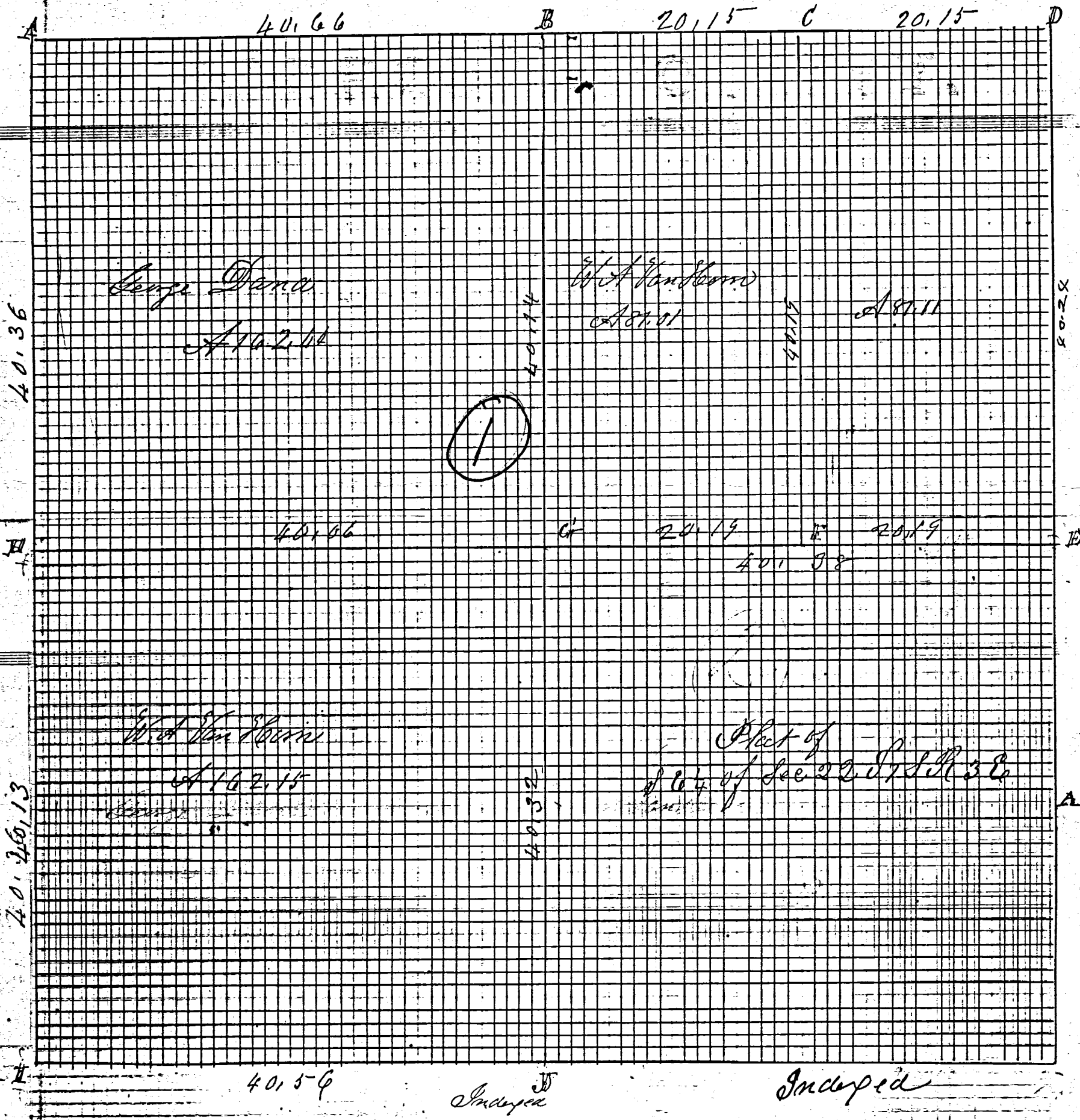

at center of end of line sec 22 T. 5. S. R. 3 E. I planted S. L. Stone 18. 8. 5 notes  
 Oct 24<sup>th</sup> 1878 at the inst of Bernard Hoarefeld M Schuyler Co Sur  
 I also planted lime stone corner at the 4<sup>th</sup> Post between sections 14 and 15  
 T. 5. S. R. 3 E. Oct 24<sup>th</sup> 1878 at the instance of John Niemeyer August Drosch  
 M Schuyler Co Sur of Mercer Co  
 Copied from note Book No 20 Page 15 and is correct to the best of my belief  
 Celina Aug 18<sup>th</sup> 1892  
 Marcus Schuyler Surveyor

# SEC. 35 T 55 R 1 E LIBERTY TWP.

1877 George Dany et al  
Survey Bk 3, pg 146

## ROAD RECORD

(1)

### Sec 35 T 5 S R 1 E Liberty Township

Plot and Notes of Survey made by me in Sec 35 T 5 S  
of R 1 E on the 21<sup>st</sup> 22<sup>nd</sup> 23<sup>rd</sup> 24<sup>th</sup> days of December 1877  
at the Instance of George Dany and W. A. Van Horn  
Chairmen Sworn Jurors Hebron and Milton Shverts

- A N. W. cor of Sec Stone 20, 18, 12 Stone witness West 30 links  
Elm 12 N 89 E 163 1/2
  - B Stone 23, 4, 4 triangular in survey by me in Sec 26
  - C S. E. cor and Stone 13, 6, 4 Sugar 88 19 W. Burr Oak 22 S 41 E 73
  - D N. E. corner of Sec Stone & Stone Witness N 45 W 50 links
  - E S. E. Post I find Beech 15 N 84 W 28 standing green  
marked 1/4 Sec also the stump of Sugar 18866 E 33 all correct  
Stake bats and Stone 14, 12, 6 Hickory 94 S 5 E 5
  - F Stake Burr Oak 16 N 31 E 18 Black Ash 108 S 66 E 27 1/2
  - G center of Section made at point of crossing of right lines  
from S. E. Post Stake Beech 20 N 47 E 29 Beech 22 S 73 W 33
  - H S. E. W. I find stump sound of W Oak 24 S 74 W 54 Planted on  
Stake and Stone 15, 10, 8 Mulberry 18 N 78 E 118  
Blue Ash 8 N 21 E 183
  - J S. E. Post I find Elm 15 N 24 E 32 down marked 1/4 S plainly appearing  
Hickory 14 N 31 W 44 down all correct with notes marked near  
Stake Hickory 12 N 41 1/2 W 11 Burr Oak 40 S 70 E 21 1/2
- The above and foregoing Plot and notes certify correct  
Liberty Dec 24<sup>th</sup> 1877

Marcus Schuyler County Surveyor  
of Mercer County Ohio

The above notes of Survey were copied by me from note  
Book No. 19, Pages 231 and 232 and are correct to the best of my belief  
Celia J. J. June 18<sup>th</sup> 1892

Marcus Schuyler Surveyor



S. Kittle

04-35-200-002

04-3

SURVEY No.

In Town 55 of Range 1 East. Plat and Notes of Survey made by me on the 14 day

of AUGUST

, A. D. 19 68, in Sec. 35, Town 55, of Range 1E, at the instance of

BK. 4 LIBERTY TWP. Pg. 178

The Johnson-Watson Co., Dayton, Ohio—N-7609

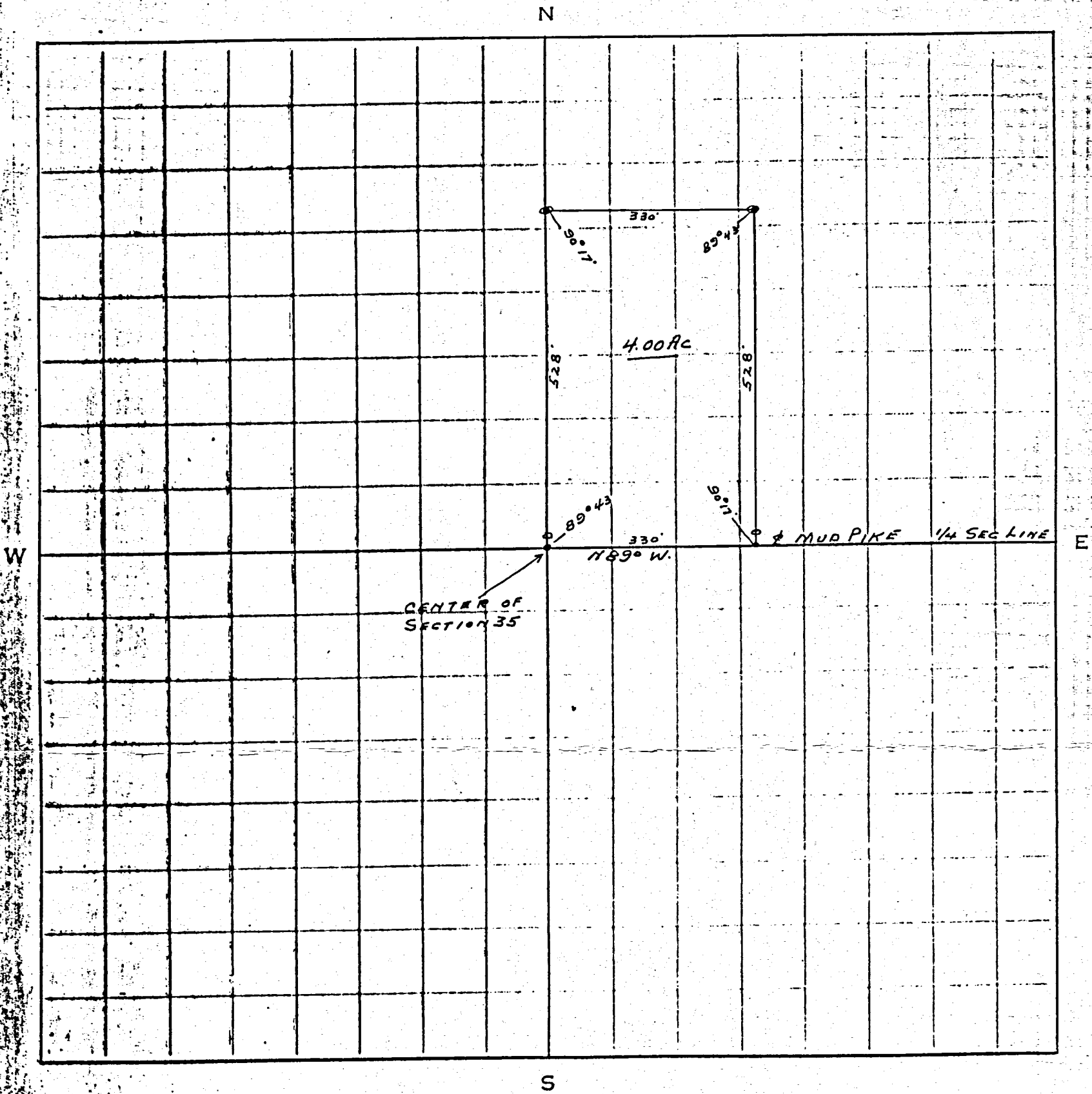

LEGEND

- o IRON PIPE
- R.R. SPIKE

TRACT OF LAND IN SECTION  
35-T55 RANGE 1E LIBERTY  
TOWNSHIP.

DONALD. TEVIS SURV. #5258.  
8.14.68.

# MERCER COUNTY. 260

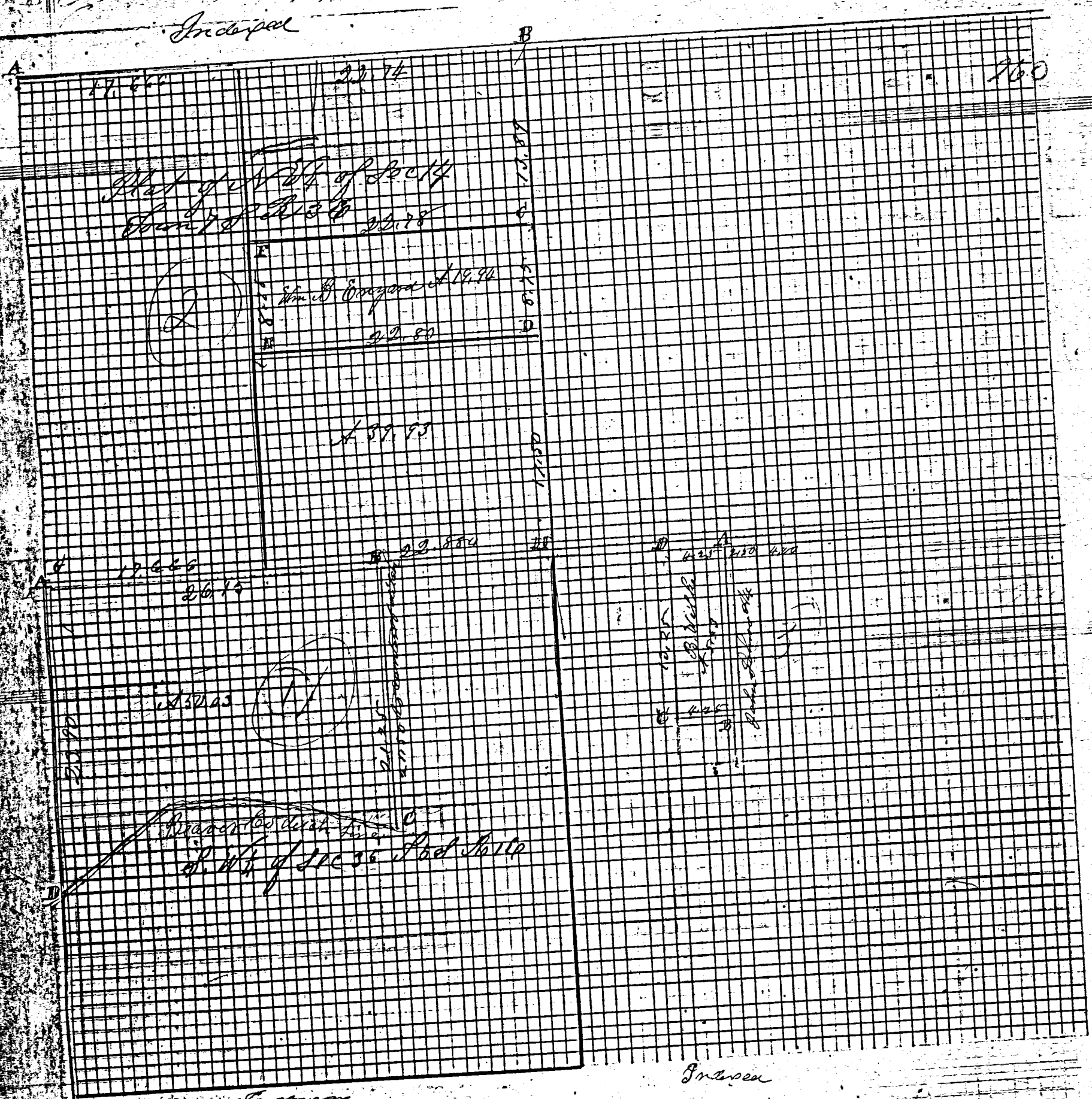

Notes in Dec 18 P. 7. d. No 36 Surveyed for Barney Wicker  
 A Stone 14.14.10 April 20<sup>th</sup> 1865 Limestone 20.6.4  
 B Limestone 30.1.8.4 South of A 13 1/4 chains  
 C Stake 1/2 chains West of B D Stake 4 1/2 chains West of A  
 Wm. B. Crawford et al Book 21 Page 54 and is correct to the best of  
 my knowledge and belief  
 Belina Sept 2<sup>nd</sup> 1892

Marcus Schuyler Surveyor



# ROAD RECORD

1  
 Plat and Notes of Survey made by me in the S. W. 1/4 of Sec 35 T55, R1E on Feb 18th 1890 at the instance of Samuel Hoffman  
 W 1/4 Post A Stone at 1/4 Post of Sec Stone 20. 18. 12 inches Stone witness S 45 E 45 links and South 45 W 45 links distant  
 B Stake and Stone 1. 0. 8. 7 inches being 6 1/2 chains east of Stone corner by me in Survey of N. W. 1/4 of Sec 35 T55, R1E  
 C Stake on north bank of Co ditch  
 D Stake on Sec line on S side of Co ditch on Beaver Creek

261) Celina Feb 19th 1890 Marcus Schuyler Surveyor

The above notes of Survey by me were copied from Book 23 Page 44 and are correct to the best of my belief  
 Celina Aug 29th 1892 M Schuyler Surveyor

W 1/4 Post A Plat and Notes of Survey made by me in the S. W. 1/4 of Sec 14 T7, S. R3 E on the 8 and 9th days of May 1872 at the inst of Wm B Canyon. Chainmen, duty of same  
 B John Livingston and J Conroy & Co. T55, R1E  
 C Stake on Sec line on S side of Co ditch in former Survey in May 1862  
 D Stake between Stone 20. 12. 6 marked Walnut & N 99 E 33 not marked

261) Apple 5. S 20 1/2 W 12 2 1/2  
 N 1/4 Post Stone: S. W corner of Brick Schoolhouse N 7 1/2 E 184 links  
 the Burr Oak S 8 7 1/4 E 253 1/2

C Stake at intersection Stone 12. 8. 7 marked W Oak 24. S 45 1/2 E 65  
 White Oak 40 N 57 E 48  
 D S. W Stone 12. 10. 6 Back 16 N 23 1/2 W 99 Back 20 N 56 W 231  
 being 17. 50. 0. 0. 0. 0. the center of section  
 E Stake Stone 17. 16. 7 Iron 20. 18. 1 E 324  
 F Stake Stone 11. 10. 6 1/2 Plum 10 E 88 1/2 E 267 by corner S 8 1/2 E 96  
 G 1/4 Post has lost line bisected Stake W Cherry 60 8 1/2 E 30 1/2 S 1/4 E 290  
 H Stake at crossing of right lines from 1/4 Post White Oak 36 N 89 W 59 1/2  
 I Stake 10 N 71 E 2 1/2 Green Ash 20 E 30 1/2 E 38 old marked  
 At 1/4 Post Stake W Ash 9 21 E 55 1/2 W Ash 80 38 W 21 1/2

261) The above is correct to the best of my belief  
 Marion May 9th 1872 M Schuyler Co Surveyor

The above notes of Survey were copied by me from  
 Book 23 Page 44 and are correct to the best of my knowledge and belief  
 Celina Oct 11th 1892 Marcus Schuyler Surveyor



# MERCER COUNTY, 252

1867  
 1867  
 1867  
 1867

Indeped

Indeped

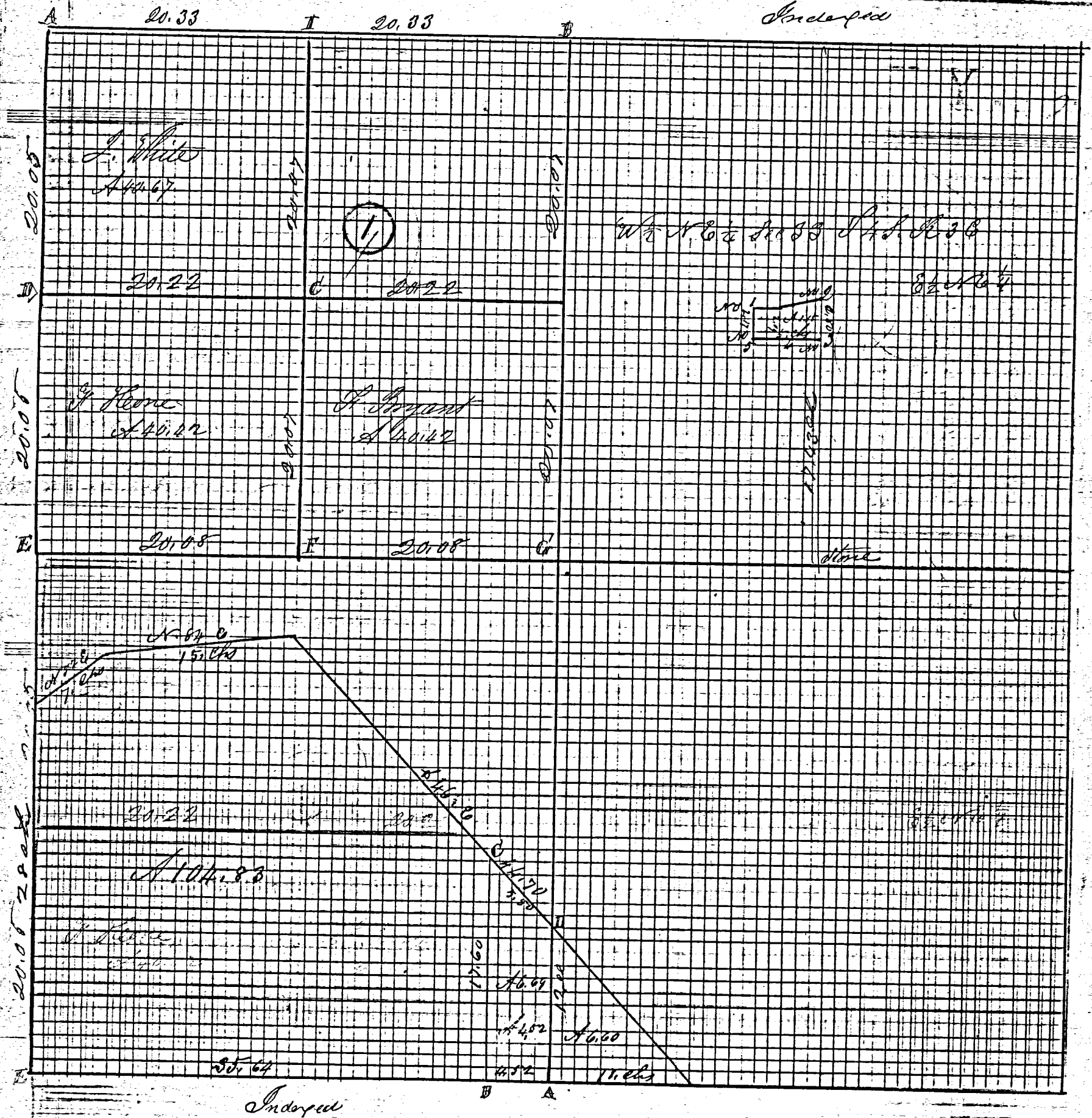

Notes of Survey made by me in the N. W. 1/4 of Sec 5 Twp. 55 S. R. 1 E. on the 18<sup>th</sup> day of March 1890 at the instance of J. B. Garrison the top of Plat 2 North center of Sec Stone Burr Oak 14 N 34 E. 131.2 Burr Oak Stamp 30 N 61 W 110 links line Stone 14.8. 2 1/2 triangular on the North side of Road 2 feet North of line  
 The above is correct to the best of my knowledge and belief Mar 18 1890 Medley  
 Copied from Note Book 23 Page 46 Aug 30<sup>th</sup> 1892

Camp

Surveyor

# ROAD RECORD

Dec 35 T 5 S R 1 E Liberty Township  
 Plat and notes of survey made by me in Sec 35 T 5 S R 1 E  
 on the 18<sup>th</sup> day of March A. D. 1869 at the instance  
 of John White Frank Stone and Frank Bryant  
 N. W. corner of Sec Stone 20. 18. 12 in Pike Planted a Stone on  
 Stone corner Stone Witness West 50 Stone Wit 845 6452 Stone Wit N 45 W 40 L  
 N. P. by me in a former survey stone 23. 4. 5 triangular from which  
 bears Siskony 7 N 47 1/2 E 42 Buck 12 & 4 W 34 links  
 S. Stone 18. 12. 6 to plant Buck 22 22 44 W 36 Red Elm 14 N 39 E 39  
 Stake and stone 23. 17. 17 Stone Wit West 30 L White Elm 14 N 68 E 60 L  
 W. P. Stone by me in former survey Stone Witness 845 645 and N 45 W 45 links  
 Stone to plant 18. 14. 8 inches Stone Witness North 40 links  
 Stone corner west Buck 22 N 77 1/2 E 29 Buck 22 22 19 W 30 Stone Wit 35  
 Stone in Pike Stone Witness North 50 links  
 The above notes and Plat are correct to the best of my belief.  
 Charles H. Hattay Charge, Painter, D. 1889 at the instance  
 Melina Mar 14<sup>th</sup> 1889 Marcus Schuyler Surveyor  
 Recorded from note Book 23 Pages 6 and 7 by  
 Melina Aug 24<sup>th</sup> 1892 Marcus Schuyler Surveyor  
 Comp

Notes of survey made by me June 28<sup>th</sup> 1889 in Sec  
 35 T 5 S R 1 E at the inst of Michael Miller  
 and C. B. Collins for school lot in the West E of N 3 E  
 The Old School lot was 1/2 Acre clear of Road 2 chains  
 West north and south and 2 1/2 chains east and west  
 to the center of Road contains 1 1/10 Acre or 1 Acre clear of Road  
 Notes of corners in survey of school lot  
 Stone corner in center of Road Stake deep brick bats Lime Stone 15. 11. 6  
 " 2 corner agreed upon by Patterson & Miller Stake 16. 9. 6 inches  
 Sugar tree 24 N 62 1/2 W 61 S White Oak 30 N 57 E 140. 2 am  
 S. E. Putment of Bridge the S. W. corner of N 4 E 118 L  
 in Pike S. W. Stone 18. 11. 7 Being 2 1/10 chains South of N 2  
 " 4 Being the S. W. corner of Old School lot as agreed upon by parties  
 Stake S. W. Stone 11. 8. 3 Cottonwood 18 N 71 E 116  
 " 5 being 2 1/10 chains West of N 4 and 2. 17 chains South of N 1  
 Stake bats and Lime Stone 11. 6. 6 inches  
 The above notes are correct to the best of my knowledge & belief  
 Melina July 1<sup>st</sup> 1889  
 M. Schuyler Surveyor

The above notes were copied by me from note Book 23  
 pages 20 and 21 Aug 30<sup>th</sup> 1892 M. Schuyler Surveyor



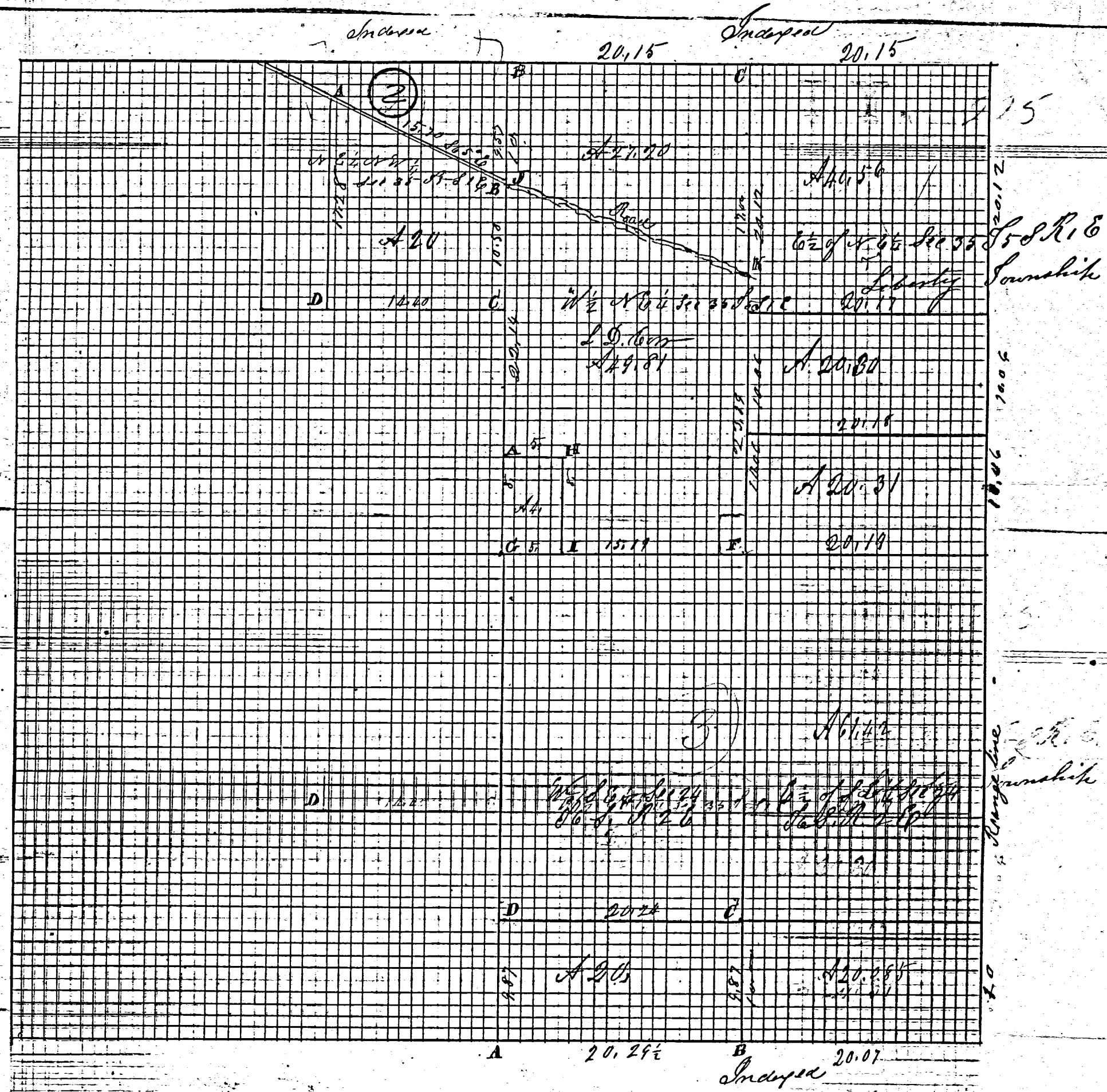

Plat and notes of survey made by me in the S. E. 1/4 of Sec. 24, T. 5 S., R. 1 E. on the 30th day of Nov 1885 at the inst. of Christian Beckm and Gatz Johnston they being chain carriers.

A Stone 16.12 6 W. 20.15 2 1/2 B Stone Buckle 4 1/2 C Stone 16.12 6 W. 20.15 2 1/2 D Stone 16.12 6 W. 20.15 2 1/2

Nov 30th 1885

Witnessed by me from note Book 22 Page 145 Aug 8th 1892 M. Schuyler



# ROAD RECORD

Sec 35 T5S R1E Liberty Township  
 Notes of Survey made by me in the W 1/2 of the N E 1/4 of  
 of sec 35 T5S, R1E on the 17th day of Dec 1885 at the  
 Instance of L D Carr

- A Stake 8 chains North of & on line
- N&P B Stone in stone in Pike Schickory 7 N 47 E 42 Beech 12 1/2 W 34
- C Stone 13.6.4 Sugar 8 S 35 W 46 1/2 not marked Burr Oak 22 1/2 41 E 73
- E Stone Burr Oak 16 N 31 E 18 Black Ash 10 1/2 60 E 27 1/2 in sec Dec 1885
- G center of sec limestone 20.12.4 Beech 22 1/2 14 W 33 Beech 20 N 77 1/2 E 29

- H Stake 5 chains East of & and 8 chains North of I no trees
- I Stake on E or W center line of sec 5 chains East of & center of sec W Schickory 18 N 42 E 30
- J Stake 10 chains South of North 1/2 Post on line being on the South side  
 of the Celina and Canyon mud Pike

K Stake on the North side of Road not fixed as corner the Road  
 being the line and not run by me the Area of each  
 piece will probably measure 27.20 A and 4 A and 4 1/2 81 h Area  
 not being definitely proved

- A Stake Celina at Dec 18th 1885 Mc Schuyler Co Sur of Mercer
- N&P B Stone in stone in Pike Schickory 7 N 47 E 42 Beech 12 1/2 W 34
- C Structures notes of survey by me were copied by Fred J. ...  
 Book 22 Pages 146 and 147 and are correct to the best of my belief  
 in Celina August 8th 1894 Marcus Schuyler Surveyor

- (E) Stake Notes of Survey in the N E 1/4 of N W 1/4 Sec 35 T5S, R1E  
 on the 2nd day of Jan 1886 at the Instance of Alexander Hine
- A No Stone 12.8.6 White Oak 4 1/2 S 87 1/2 W 38 1/2 White Oak 14 N 58 1/2 E 12 2 1/2
- B Sand Stone Walnut 4 S 87 1/2 W 38 1/2
- C Sand Stone 16.10.8 White Ash 7 N 77 W 37 Red Oak 6 N 18 W 1 1/2
- D Stone 12.12.8 Beech 20 N 84 E 9 1/2 Beech 18 N 10 W 1 1/2

The above notes of survey I hereby certify correct  
 not being definitely proved

- A Stake Celina at Dec 18th 1885 Mc Schuyler Co Sur of Mercer
- 120 I The above notes of survey by me were copied from note Book 2  
 Page 147 and are correct to the best of my belief  
 in Celina August 8th 1894 Marcus Schuyler Surveyor